GUERNSEY BREEDERS' JOURNAL

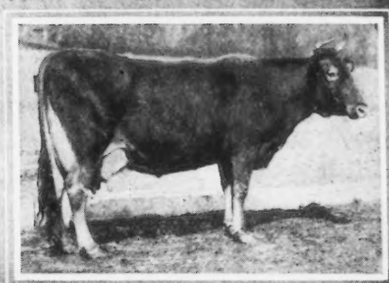

issued Semi-Monthly by The American Guernsey Cattle Club and Devoted to the Advancement of the Guernsey

Entered as Second Class Matter, Dec. 15, 1909, at the Post Office at Peterboro, N. H., under the Act of March 3, 1879

Vol. XII, No. 7, New Series | SECRETARY'S OFFICE, PETERBORO, N. H. | October 1, 1917

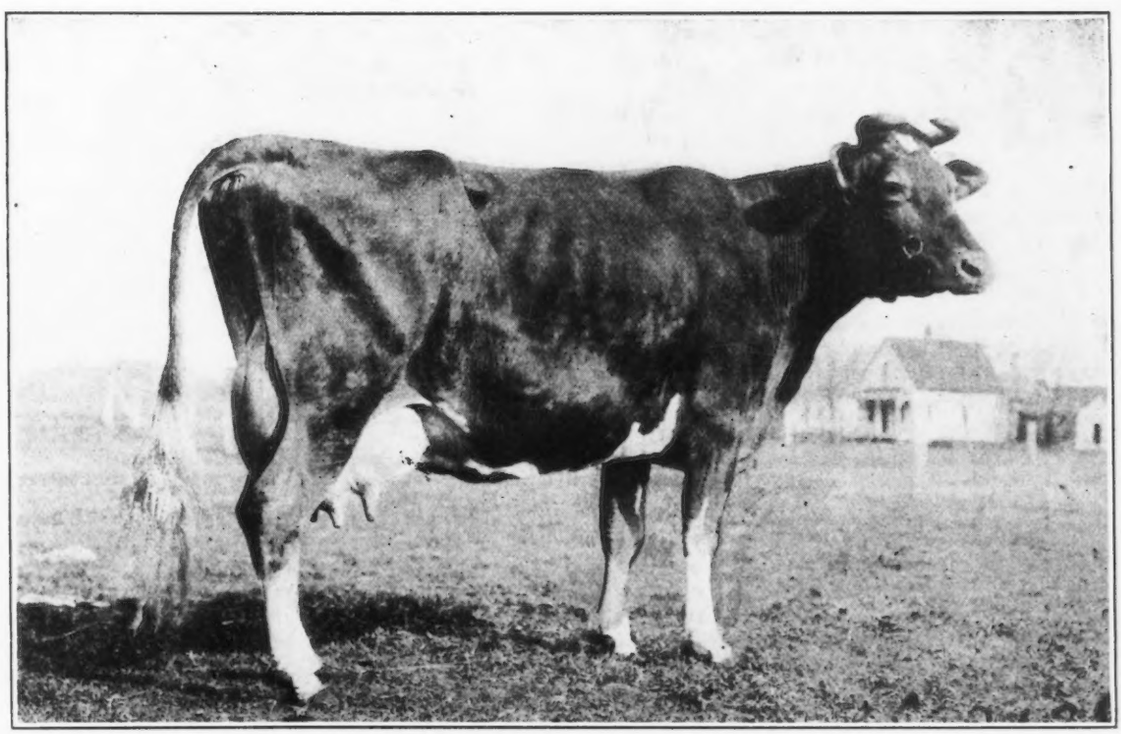

IMP. HERIVEL'S BETTY 33138

Sire—Duke R. A. A. S. 65 F. S. Dam—Betty R. A. A. S. 365 F. S.

Owned by Dairyland Farm, Storm Lake, Iowa

Senior and Grand Champion Cow, Iowa State Fair 1917

Guernsey Breeders' Journal

The Official Publication of the Breed
Published on the 1st and 15th of Every Month by
The American Guernsey Cattle Club
Subscription, $2.00 a year
Advertising Rates on Request

Designed to Promote and Advance the Interests of the Guernsey

Advanced Register Sires and Producing Dams.

The long looked for appears "somewhere in this issue." We are very sorry that we were unable to present this list of Advanced Register Sires and Great Producing Dams to our subscribers in an earlier number of the JOURNAL; but we did the best we could, and coming at this time a fine opportunity is afforded to get a line on the development of the breed in the past sixteen months—as evinced by this list—so that everyone will be able to converse freely with his fellow breeders at the National Dairy Show the latter part of this month.

Older breeders are so proficient in the use of this list that we will not attempt to tell them to turn first to this animal or that, and see what progress has been made with the strain of cattle which they are endeavoring to improve, but for our some 1400 new subscribers who have come into the ranks since the last list appeared a few explanations will doubtless be of value.

What the lists are can be ascertained by reading the paragraph at the head of each list. It has been the policy of the CLUB since the first list was compiled in 1912 to publish in the May issue of each year a revised list of Advanced Register Sires and Great Producing Dams and the complete Advanced Register Index, so that the information would be fresh in the minds of breeders while at the annual meeting. This spring, however, we found it impossible to follow out our general practice and had to postpone the printing of the list until a later date. Seventeen months have now elapsed since the appearance of the last list and the present one is corrected to July 1, 1917, only, the former one having been corrected to March 1, 1916. All of this simply emphasizes the fact that as the breed grows the publishing of valuble data and tables promptly becomes an ever increasing problem.

The beginner in the Guernsey business will do well to keep this issue of the JOURNAL handy where he can study it at every leisure moment. In this way he will become familiar with the names of the leading sires and great cows in the breed and learn which ones have had a strong influence in improving the Guernsey. Then when the new list appears next year he will know where to look for the strains that are doing their bit to make dairying a profitable enough business so that the world may continue to be supplied with that most important of all foods, dairy products.

In compiling data it is often interesting and sometimes valuable to make comparisons and we, therefore, offer the following information which has been gleaned from a comparative study of the lists published a year and a half ago and the ones appearing in this issue. In all comparative statements, however, it must be remembered that the added data in the accompanying list covers a period of sixteen months while that of the preceding list covered a period of twelve months.

Last year's lists contained 688 Advanced Register Sires and 744 Great Producing Dams. This year's list contains 920 Advanced Register bulls and 1033 Great Producing Dams. Last year there were 120 new sires and 156 new dams listed. This year there are 232 new sires and 289 new dams listed. One hundred fifty-four, or 66 per cent. of the Advanced Register sires are sons of Advanced Register bulls while last year 67 per cent. of the new Advanced Register Sires were sons of Advanced Register bulls. The sires that were in the list a year ago have to their credit 500 new Advanced Register daughters.

Governor of the Chene 1297 P. S. leads in the number of Advanced Register daughters gained since the publication of the last list. He has twenty-four new Advanced Register daughters and three new Advanced Register sons, making a present total of seventy-six Advanced Register daughters and eighteen Advanced Register sons. Imp. Clara's Sequel 29414 and Imp. Cora's Governor of Chilmark 8971 have each had twelve Advanced Register daughters added. Langwater Demonstrator 16451 has had eleven added and Imp. Alderney Raymond 26357 comes next with ten new Advanced Register daughters. One of the interesting things is the fact that Richesse du Chene VIII. 4004 P. S., the dam of Governor of the Chene 1297 P. S., appears for the first time in the Great Dam list.

Of the bulls that have had more than five daughters added since the publication of the last list ten are new bulls in the list. The degree of prominence that a bull may attain in one year is illustrated by these bulls. The bull Begalore 10101 appears for the first time in the list with nine Advanced Register daughters, as does also Jury of Koshkonong Place 16793. The complete list of bulls that come into this class are as follows:

	A. R. Daughters
Begalore 10101	9
Jury of Koshkonong Place 16793	9
Cora's King of Bellevue 9779	7
Lucretia's Chief of Waumesit 12385	7
Imp. Raymond's Pearl King 24301	7
Deanie's Squire 2734 P. S.	6
Jewel's Royal Combination of Wawa 15655	6
Langwater Raritan 17052	6
Masher of Rose Farm 75 P. S	6
King Bell 13482	5

The last bull has one Advanced Register son to his credit also.

There are many other interesting facts which will be gleaned by hundreds of breeders. Come to the National Dairy Show at Columbus, Ohio, on Guernsey Day, October 23 and hear about them on all sides.

The Annual Round-Up

The Guernsey breeder who has been fortunate enough in the past to attend the National Dairy Show recalls the pleasure that he experienced from meeting his fellow breeders face to face. There always exists a spirit of good fellowship among the Guernsey men. This year will be no exception. Every breeder who can, come.

The judging of the Guernseys will begin Tuesday morning and will undoubtedly last well into Wednesday. Guernseys from the Atlantic states will meet those from the Pacific coast. There will be a friendly rivalry for supremacy. Come and see it.

Register and make yourself known at the headquarters of the CLUB. Its representatives will be there to serve you. They will gladly aid you in getting in touch with other Guernsey admirers.

Tuesday evening every one should join in making the gathering of Guernsey men and women a success. Breeders and their friends will meet at the Hotel Deshler at 6.30 p. m. A good dinner, interesting speaking and a royal good time is planned. Send a card saying you will attend, to the Secretary's office at Peterboro, New Hampshire, at once, so he can prepare for you.

Remember—All come.

SPECIAL TROPHIES AND PRIZES AT 1917 FAIRS

Offered by The American Guernsey Cattle Club

Trophy for Premier Breeder at:

Maine State Fair, Lewiston, Maine, Sept. 3-6.
New York State Fair, Syracuse, N. Y. Sept. 10-15.
Vermont State Fair, White River Junction, Vermont. (Fair will not be held in 1917.)
Interstate Fair, Trenton, New Jersey. Sept. 22-28.
Brockton Fair, Brockton, Mass. Oct. 2-5.
Virginia State Fair, Richmond, Virginia. Oct. 8-13.
(Burkeville Farm Cup presented by Boswell & Ingham.)
Pacific International Live Stock Exposition, North Portland, Oregon. Nov. 19-24.

$100.00 in Cash Prizes at:

Nebraska State Fair, Lincoln, Nebraska. Sept. 2-7.
California State Fair, Sacramento California. Sept. 8-15.
Memphis Tri-State Fair, Memphis, Tennessee. Sept. 22-29
Oregon State Fair, Salem, Oregon. Sept. 24-29.
Virginia State Fair, Richmond, Virginia. Oct. 8-13.
Southeastern Fair, Atlanta, Georgia. Oct. 13-20.
North Carolina State Fair, Raleigh, North Carolina. Oct. 15-20.
South Carolina State Fair, Columbus, South Carolina. Oct. 22-27.
National Western Stock Show, Denver, Colorado. Jan. 1918.

$200.00 in Cash Prizes at:

Waterloo Dairy Congress, Waterloo, Iowa. Oct. 1-7.
Pacific International Live Stock Exposition, North Portland, Oregon, Nov. 19-24.

$1000.00 in Cash Prizes and the Following Trophies at National Dairy Show, Columbus, Ohio, Oct. 18-27.

A. G. C. C. Trophy for Advanced Register Cow with Progeny.
A. G. C. C. Trophy for Two Year Old Heifer in Milk Bred by Exhibitor.
A. G. C. C. Trophy for Student Judging Team winning in Guernsey Classes.
Briarbank Farm Trophy for Get of Sire.
Marsh Challenge Cup for Champion Cow.
Peer Challenge Cup for Get of Sire.

At fairs receiving $100.00 the division will be as follows:

Exhibitor's Herd	$10.00	$7.50
Breeder's Young Herd	10.00	7.50
Get of Sire	10.00	7.50
Produce of Cow	10.00	7.50
Best 2 yr. old Heifer in Milk Bred by Exhibitor		10.00
Best Yearling Heifer not in Milk Bred by Exhibitor		10.00
Best Cow with Advanced Register Record		10.00

At fairs receiving $200.00 the division will be as follows:

Senior Advanced Register Cow	$9.00	$6.00	$4.00	$2.50
Jnuior Advanced Register Cow	9.00	6.00	4.00	2.50
Exhibitor's Herd	10.00	7.50	5.00	3.50
Breeder's Young Herd	12.00	10.00	7.50	5.00
Get of Sire	12.00	10.00	7.50	5.00
Produce of Cow	9.00	6.00	4.00	2.50
Advanced Register Cow with Progeny	10.00	7.50	5.00	3.50
Best 2 yr. old Heifer in Milk Bred by Exhibitor				15.00

The $1000.00 offered at the National Dairy Show will be divided as follows:

Aged Bull	$35.00	$30.00	$20.00	$10.00	$7.00	$5.00
Aged Cow	35.00	30.00	20.00	10.00	7.00	5.00
Senior A. R. Cow ...	35.00	30.00	20.00	10.00	7.00	5.00
Junior A. R. Cow ...	30.00	25.00	15.00	10.00	7.00	5.00
Exhibitor's Herd	35.00	25.00	15.00	10.00	7.00	5.00
Breeder's Young Herd	35.00	25.00	20.00	15.00	10.00	5.00
Breeder's Calf Herd..	30.00	20.00	15.00	10.00	7.00	5.00
Get of Sire	30.00	20.00	15.00	10.00	7.00	5.00
Produce of Cow	25.00	20.00	15.00	10.00	7.00	5.00
A. R. Cow with Progeny	25.00	20.00	15.00	10.00	7.00	5.00

Marsh Challenge Cup

Special Conditions Regarding Trophies

Each trophy becomes the permanent property of the exhibitor winning it twice, except in the case of the Marsh Challenge Cup and Peer Challenge Cup. The former must be won three times by the same exhibitor. The latter will be in perpetual competition.

Any trophy not won permanently, may be in the possession of its winner until one month previous to the fair at which it is in competition, when it must be returned to the secretary of that fair.

Princess Milk Maid 38668 A Double Class Leader

A Good Cow in the Burnside Herd

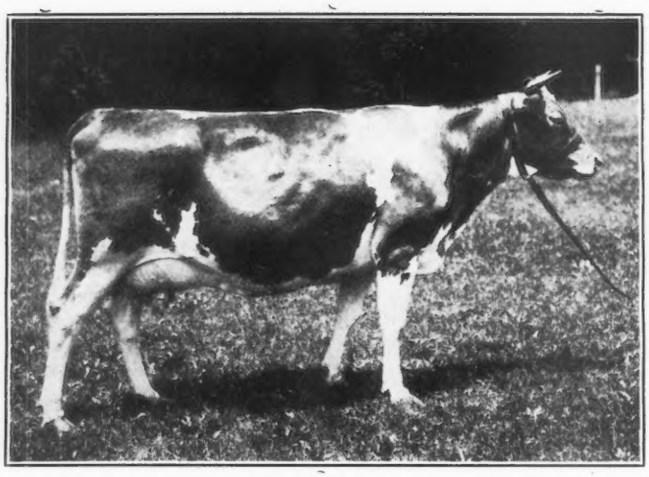

PRINCESS MILK MAID 38668 A. R. 3976
Records: 11146.0 lbs. milk; 568.06 lbs. butter fat. Class F.
11084.3 lbs. milk; 536.25 lbs. butter fat. Class CC.
Sire—King Francis 13500 Dam—France's Milk Maid 15341
Owned by S. M. Shoemaker, Eccleston, Maryland

THE present list of double letter Class Leaders is almost entirely made up of cows that completed their records before its establishment. The honor to them is great, since no special effort had been made to qualify for this leadership.

Class CC is headed by Spotswood Daisy Pearl 17696 A. R. 790, with her first year's work, made before she became famous as a high record cow. Next in rank in this class is Princess Milk Maid 38668 A. R. 3976, with a reentry record of 11084.3 pounds of milk and 536.25 pounds of butter fat. She has already made a record in class F. of 11146.0 pounds of milk and 568.06 pounds of butter fat. Her second record lacks a few pounds of equalling her first, but is a very creditable one when we consider the fact that it was made in ten months, and while carrying a calf, which was dropped inside the year. A comparison of the difference in returns from her two years' work in the herd, especially when the value of her calf is included, redounds greatly to her credit in the second year.

She is a daughter of France's Milk Maid 15341 A. R. 825 a cow with four Advanced Register records, which show an average of 12774.55 pounds of milk and 603.01 pounds of butter fat. Her last record, completed when ten and one-half years old, is 15277.0 pounds of milk and 739.00 pounds of butter fat. Only twenty-one cows have made four records and she ranks eighth in the list for average amount of butter fat. As a daughter of Imp. France's Masher 2d 7248 A. R., she bequeathed to Princess Milk Maid 38668 an ancestry that has made history for the breed.

The sire of Princess Milk Maid 38668 is King Francis 13500 A. R., with seven Advanced Register daughters, he by Imp. May Rose King 8336 A. R., with twenty-one Advanced Register daughters and twelve Advanced Register sons.

A study of pedigrees will show that Princess Milk Maid 38668, with such a long list of Advanced Register animals behind her, could hardly fail to come to the front. She has many record-making years ahead of her. It is doubly interesting that she should take such a prominent place in our new progeny class, for it is from such cows that we need the largest number of calves possible as foundation animals for the breed. Of the many noted animals that have been reared at Burnside Farm, Eccleston, Maryland, she is considered one of the best.

Two of her daughters are now in the herd, both sired by Jardiniere's Masher 20957, he by Masher's Masher 13147 and out of La Belle Jardiniere 24945. In addition her son, Milk Maid's Ultra King 44208, sired by Ne Plus Ultra 15265 A. R., having fifteen Advanced Register daughters, with twenty records, averaging over 518 pounds of butter fat, is being retained for a herd sire.

These facts speak for themselves in determining the qualities possessed by Princess Milk Maid 38668. Her picture, taken for her first record, is a good likeness, and shows her to be a good cow with exhibition qualities as well as a producer.

Advanced Register Records Completed and Approved From August 15 to August 31, 1917

These records are all made on the two day test basis except where especially noted

Mixter Anne 48394, A. R. 5441, owned by Est. George Mixter, Hardwick, Mass. Record:—8206.0 lbs. milk; 419.64 lbs. b. f. 4 yrs. 9 mos. old.

Hardwick Gemina 47055, A. R. 5442, owned by Est. George Mixter, Hardwick, Mass. Record:—8932.5 lbs. milk; 458.92 lbs. b. f. 5 yrs. 7 mos. old.

Duchess Pauline 47058, A. R. 5443, owned by Est. George Mixter, Hardwick. Mass. Record —8656.5 lbs. milk; 391.01 lbs. b. f. 5 yrs. 7 mos. old.

Reta of Elkview 41384, A. R. 5444, owned by Virginia Polytechnic Institute, Blacksburg, Va. Record:—8225.0 lbs. milk; 450.83 lbs. b. f. 4 yrs. 6 mos. old.

Langwater Fair Maid 49482, A. R. 5445, owned by H. G. Lapham, Brookline, Mass. Record:—11202.4 lbs. milk; 580.64 lbs. b. f. 2 yrs. 5 mos. old.

Primrose of Woodbine 63936, A. R. 5446, owned by John P. Ramsey, Charlotte, Vt. Record:—4841.94 lbs. milk; 269.55 lbs. b. f. 2 yrs. 3 mos. old (1 day test.)

Lucy of Woodbine 49235, A. R. 5447, owned by John P. Ramsey, Charlotte, Vt. Record:—7894.83 lbs. milk; 415.49 lbs. b. f. 3 yrs. 11 mos. old (1 day test).

Queen Mab of Woodbine 45535, A. R. 5448, owned by John P. Ramsey, Charlotte, Vt. Record:—8273.45 lbs. milk; 380.09 lbs. b. f. 3 yrs. old (1 day test).

Raider's Daisy of Waddington 51412, A. R. 5449, owned by E. W. Oglebay, Wheeling, W. Va. Record:—7752.5 lbs. milk; 405.46 lbs. b. f. 2 yrs. old.

Bell of Broad Acres 51031, A. R. 5450, owned by Frank M. Smith, Springfield Center, N. Y. Record—9521.7 lbs. milk; 500.71 lbs. b. f. 2 yrs. 2 mos. old.

Phillida of Maple Shade 34933, A. R. 5451, owned by Frank M. Smith, Springfield, Center, N. Y. Record:—11094.7 lbs. milk; 517.87 lbs. b. f. 5 yrs. 6 mos. old.

Rockingham's Lily 41017, A. R. 5452, owned by Frank M. Smith, Springfield Center, N. Y. Record:—8874.6 lbs. milk; 549.90 lbs. b. f. 3 yrs. 10 mos. old.

Lady Mildred 27050, A. R. 5453, owned by George McKerrow Sons Co., Pewaukee, Wis. Record:—12569.0 lbs. milk; 564.08 lbs. b. f. 7 yrs. 1 mo. old (1 day test).

Daisy of Waddington 24555, A. R. 5454, owned by W. Henry Bell, Scotts Station, Ky. Record:—8114.9 lbs. milk; 455.76 lbs. b. f. 6 yrs. 11 mos. old (1 day test).

Leah of Koshkonong Place 49899, A. R. 5455, owned by A. R. Hoard, Fort Atkinson, Wis. Record:—6557.5 lbs. milk; 319.64 lbs. b. f. 2 yrs. 3 mos. old.

Duenota 3d 31464, A. R. 5456, owned by W. B. Douglas Ferndale, Wash. Record:—10416.8 lbs. milk; 543.08 lbs. b. f. 7 yrs. 1 mo. old.

Miss Virginia 26826, A. R. 5457, owned by B. F. Salsbury, Fairfax, Va. Record:—8848.8 lbs. milk; 471.82 lbs. b. f. 8 yrs. 4 mos. old (1 day test).

Lura of Eau Claire 40175, A. R. 5458, owned by E. J. Smallidge, Eau Claire, Mich. Record:—6813.9 lbs. milk; 391.76 lbs. bl f. 4 yrs. 4 mos. old (1 day test).

Imp. Blanche of Maplelawn 47333, A. R. 5459, owned by F. B. Rundell & R. Nicholson, Livingston, Wis. Record:—10090.0 lbs. milk; 486.14 lbs. b. f. 3 yrs. 9 mos. old. (1 day test).

Von Davreeda 20735, A. R. 5460, owned by Otto W. Post Ensenore, N. Y. Record:—8251.2 lbs. milk; 392.86 lbs. b. f. 10 yrs. 1 mo. old (1 day test).

Glad of Lone Pine 50628, A. R. 5461, owned by F. D. Stout, Angus, Wis. Record:—8002.9 lbs. milk; 375.03 lbs. b. f. 2 yrs. 2 mos. old.

Donna May Helene of Linda Vista 52691, A. R. 5462 owned by F. D. Stout, Angus, Wis. Record:—9914.7 lbs. milk; 512.58 lbs. b. f. 2 yrs. old.

Mary of Lone Pine 52073, A. R. 5463, owned by L. H. DeLong, Birchwood, Wis. Record:—6717.5 lbs. milk; 374.25 lbs. b. f. 1 yr. 11 mos. old.

Corliss Beauty 40697, A. R. 5464, owned by Jacob J. Blahnik, Algoma, Wis. Record:—8151.3 lbs. milk; 472.95 lbs. b. f. 4 yrs. 1 mo. old.

Hinsdale Nancy 39607, A. R. 5465, owned by A. W. Griswold, Elmwood, N. H. Record:—7426.2 lbs. milk; 343.68 lbs. b. f. 4 yrs. 4 mos. old.

Helen's Pride of Oak Ridge 40431, A. R. 5466, owned by J. P. Agnew & Son, Burkeville, Va. Record:—9141.8 lbs. milk; 471.75 lbs. b. f. 5 yrs. 4 mos. old (1 day test).

Alderney's Fanny of Oak Ridge 50935, A. R. 5467, owned by J. P. Agnew & Son, Burkeville, Va. Record:—7183.3 lbs. milk; 429.65 lbs. b. f. 2 yrs. 1 mo. old (1 day test).

Aimable's Helen of Oak Ridge 50936, A. R. 5468, owned by J. P. Agnew & Son, Burkeville, Va. Record:—5630.2 lbs. milk; 301.02 lbs. b. f. 2 yrs. old (1 day test).

Nicolette 17236, A. R. 5469, owned by S. La Rue Tone, Canonsburg, Pa. Record:—12402. 0 lbs. milk; 623.65 lbs. b. f. 12 yrs. 2 mos. old.

You Get Bumper Crops

when you fertilize your fields with BUFFALO SHAVINGS used as bedding in cow or horse stables. Furthermore, your crops win at fairs and expositions.

Let these endorsements of shavings-manure convince you!

Mr. Dawley of Fayetteville, N.Y., whose alfalfa won the Gold Medal at the Panama-Pacific Exposition, says, "We are inclined to believe that the dressing from our barns where Buffalo White Pine Shavings have been used, has much greater fertilizer value than where straw was used for bedding. And the reason for this is the absorbent quality of Shavings . . . this liquid contains valuable fertilizing elements . . . . Buffalo Shavings cow manure is very satisfactory . . . There is no waste stuff left on the ground to be raked up with the hay."

Bulletin 104. Md. Exp. Sta., "Sawdust and Shavings manure is ideal for scattering on the field."

German experiments quoted by Prof. Storer: "Shavings manure saves all the fertilizing values which straw lacks . . . when saturated with liquid manure, White Pine Shavings decompose as rapidly as straw."

"Country Gentlemen": "Shavings are far more absorbent . . . a quality worth noting as a great part of the value of manure lies in liquid excrement . . . Shavings are able to carry out more fertility in the manure . ."

U.S. Dept. of Agriculture: "Shavings make an ideal manure for scattering on the field and are good for the soil."

Get the jump on your neighbors. Be assured of Bumper crops—use BUFFALO SHAVINGS. Order Now!

Write today for particulars

Trade Mark Reg.

CHARLES A. SMITH
29 BROADWAY
NEW YORK CITY

Fresh Water for Every Drink

The more clean, fresh water a cow consumes the more milk she gives. Make it easy for her to get fresh water. She will drink more.

The ACORN Drinking Bowl

permits her to obtain fresh water by simply poking her nose into the bowl—valve opens automatically giving fresh flow of water. Write for circular.

JOHN W. LADD CO.

Cleveland, Ohio (Branch) **DETROIT, MICH.**

RE-ENTRIES

Pandora's Valentine of Rich Neck 27622, A. R. 1742, Re-entry, owned by H. M. Sage, Albany, N. Y. Record:—7614.5 lbs. milk; 403.80 lbs. b. f. 7 yrs. 6 mos. old.

Lark of Brookdale 38125, A. R. 3826, Re-entry, owned by S. R. Nissley, Manheim, Pa. Record:—15621.7 lbs. milk; 764.78 lbs. b. f. 6 yrs. 3 mos. old (1 day test).

Bulls Admitted to the A. R. from Sept. 1 to Sept. 14, 1917 by Daughters Whose A. R. Numbers Appear in Brackets

LAWTON'S ANCHOR OF SUNNYSIDE 12466, A. R. (3916-5451).

KING YEKSA OF FERN RAVINE 12513, A. R. (2811-5453).

IMP. NELSON OF THE TILLEULS 10755, A. R. (1696-5454).

RICHMOND KING 15600 A. R. (3159-5464).

IMP. AIMABLE OF THE ISLE 18373, A. R. (3293-5468).

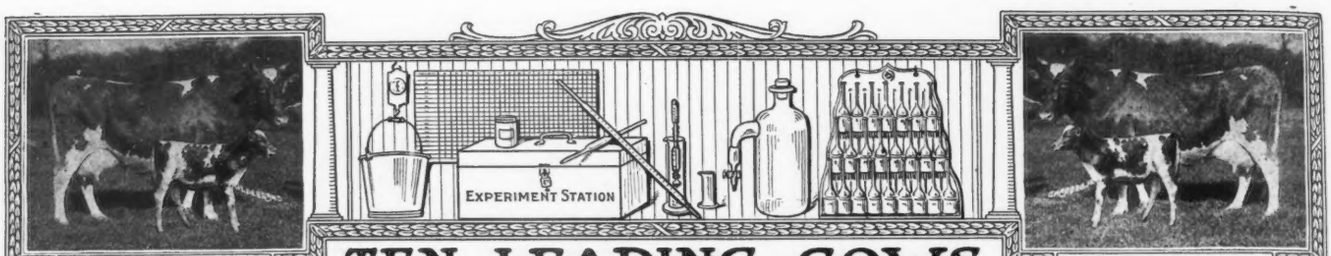

A CALF WITH

TEN · LEADING · COWS IN · THE · SEVERAL · CLASSES · OF · THE · ROLL · OF · HONOR

EVERY RECORD

CLASS AA—FIVE YEARS AND OVER

	Lbs. Milk	Lbs. B. F.		Lbs. Milk	Lbs. B. F.
Selma of Pinehurst 14521 A. R. 325	9593.1	615.97	Margaret of Linden 16078 A. R. 665	12116.6	526.35
Golden Maid of Maple Lane 36736 A. R. 5402	13038.0	614.96	Primrosedale 2d 14360 A. R. 115	12897.4	525.34
Auricula 2d 12209 A. R. 106	13411.6	605.50	Gerar Pearl 23595 A. R. 1107	11275.7	524.01
Sagesta 15531 A. R. 3593	11497.4	605.20	Lily O. K. 12941 A. R. 383	11544.4	523.63
Clare of Poplar Grove 3d 16343 A. R. 3922	13170.7	568.81	Imp. Princess Bergere 33074 A. R. 4574	11509.9	516.42

CLASS BB—FOUR AND ONE-HALF TO FIVE YEARS

Imp. Pretoria 14443 A. R. 73	11528.8	595.35	Portia of Dentonia 18983 A. R. 807	8864.1	439.19
Comus Queenie 22399 A. R. 1472	9395.8	522.50	Merisan 18997 A. R. 706	8139.5	431.00
Lucretia's Daughter 11256 A. R. 3	11084.6	489.60	Little Cad 36721 A. R. 5237	8733.4	425.34
Imp. Rosy IV. of the Camp Joinet 40087 A. R. 4846	10493.5	481.44	Imp. Majesty's Rose 32018 A R. 3310	10275.7	424.30
Jedetta 11966 A. R. 227	8601.3	451.07	Tabrette 44172 A. R. 4112	7768.0	414.34

CLASS CC—FOUR TO FOUR AND ONE-HALF YEARS

Spotswood Daisy Pearl 17696 A. R. 790	11570.7	572.67	Imp. Freedom's Primrose 33096 A. R. 2186	8311.7	465.19
Princess Milk Maid 38668 A. R. 3976	11084.3	536.25	Melvina 22938 A. R. 1864	8005.2	459.76
Lucile of the Ridge 36580 A. R. 4461	8216.4	504.61	Izora of Hickory Grove 39832 A. R. 5151	8996.0	451.56
Imp. Honeymoon II. of the Fountain 23567 A. R. 1954	9962.3	482.84	Glenwood's Elizabeth of Haddon 18824 A. R. 997	8597.9	450.88
Imp. Ramee Victory 32087 A. R. 3716	10225.2	478.95	Dorinda Flower 32560 A. R. 3695	8521.0	445.21

CLASS DD—THREE AND ONE-HALF TO FOUR YEARS

Imp. Wintershill Meg 2d 48506 A. R. 3824	12347.2	583.33	Lassie of Ledyard 19105 A. R. 417	7975.0	426.31
Imp. Dewdrop III. of the Hall 35221 A. R. 3717	9780.2	519.30	Imp. Adele of Sarnia 40226 A. R. 4062	7902.9	420.37
Imp. Hotton's Nelly III. 22562 A. R. 901	8675.6	510.49	Lucy of Woodbine 49235, A. R. 5447	7894.8	415.49
Imp. Hayes Friquet 2d 44979 A. R. 3900	9470.7	504.58	Gilgal of Grasslands 18223 A. R. 846	7873.7	414.18
Imp. Cambrian Princess 14446 A. R. 87	7234.6	457.07	My Lady Proud 20190 A. R. 1230	7938.2	412.50

CLASS EE—THREE TO THREE AND ONE-HALF YEARS

Imp. Fan IV. of the Croute 28519 A. R. 2442	11872.8	539.34	Daisy of Oakwood 49838 A. R. 3775	8308.7	462.82
Trixy of the Ridge 42583 A. R. 4579	9557.0	537.38	Princess Corinna 3d 29987 A. R. 2473	9284.9	462.20
Sunday's Tabernacle of Overland View 41858 A. R. 5215	8342.9	486.11	Dousman's Bluebell 38299 A. R. 3959	7834.0	458.45
Selma of Pinehurst 4th 25703 A. R. 1235	8819.6	476.76	Virelay 13300 A. R. 187	9343.6	451.92
Dairymaid of Elm Place 14197 A. R. 19	9045.8	473.47	Imp. Mouilpied's Edna May 29320 A. R. 2593	8702.3	441.14

CLASS FF—TWO AND ONE-HALF TO THREE YEARS

Ada of Hop City 15361 A. R. 91	8605.1	517.11	Matilda of Spring Brook 25649 A. R. 991	7406.1	428.20
Susie of the Ridge 43719 A. R. 4723	8931.3	514.07	Park's May 24020 A. R. 1390	9607.7	424.13
Ellenwood's Nonesuch 40123 A. R. 4156	9517.2	452.42	Uneeda B. 17523 A. R. 637	7739.5	420.10
Robinia 16174 A. R. 420	8320.8	442.42	Imp. Cora's Queen's Prize IV. 16004 A. R. 143	8080.4	410.81
Imp. Governor's Daisy 37391 A. R. 3513	8085.5	436.39	Glenwood's Chesterbrook of Haddon 27665 A. R. 1121	9052.9	406.76

CLASS GG—TWO TO TWO AND ONE-HALF YEARS

Theodore's Pride 42768 A. R. 3837	11587.4	594.02	Imp. Jessie Durand IV. 43670 A. R. 3601	8962.3	447.33
Lillia of Iowa 43159 A. R. 3929	10535.7	568.94	Governor's Madge Chena 34150 A. R. 2837	6822.0	442.94
Matin Belle 2d 25965 A. R. 1523	9059.7	462.51	Selma of Pinehurst 2d 19626 A. R. 624	7078.0	430.01
Hazel of Lee Farm 39204 A. R. 3548	9608.5	458.71	Almira 18384 A. R. 727	8279.6	426.29
May King's Ideal 40323 A. R. 3718	9562.9	452.48	Imp. Dolly of the Hougette 26654 A. R. 1046	7345.6	412.21

AVERAGE YIELD OF 70 CLASS LEADERS 9451.76 LBS. MILK; 482.13 LBS. BUTTER FAT; 5.10 PER CENT.

The above is as they appeared Sept. 15, 1917.

Summary of 398 Double Letter Records.

	Records	Lbs. Milk	Lbs. Fat	Per Cent.
Class AA	104	8847.44	436.99	4.939
Class BB	26	8349.75	413.04	4.946
Class CC	48	7981.13	406.81	5.097
Class DD	32	7581.23	391.41	5.162
Class EE	50	7496.46	377.39	5.034
Class FF	59	6968.59	360.08	5.167
Class GG	79	6638.41	337.30	5.081
Av. for	398	7721.92	389.45	5.043

Milk Production

Best Year's Record 13411.6 lbs.

Av. Ten Largest Records 12355.68 lbs.

Butter Fat Production

Best Year's Record 615.97 lbs.

Av. Ten Largest Records 592.48 lbs.

Largest double letter record for which certificate has been written since last issue of Journal. Lucy of Woodbine 49235 A. R. 5447, 7894.83 lbs. milk; 415.49 lbs. fat.

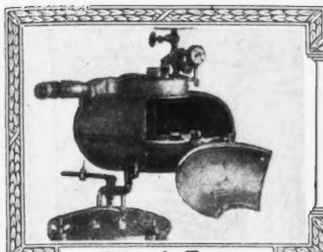

Babcock Tester

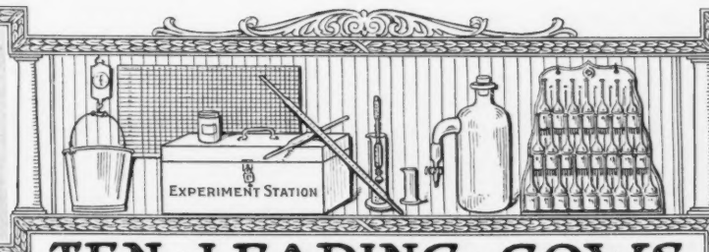

Record: 953.53 lbs. Fat

TEN · LEADING · COWS IN · THE · SEVERAL · CLASSES · OF · THE · ADVANCED · REGISTER

CLASS A—FIVE YEARS AND OVER

	Lbs. Milk	Lbs. B. Fat		Lbs. Milk	Lbs. B. Fat
Murne Cowan 19597 A. R. 1906	24008.0	1098.18	Julie of the Chene 30460 A. R. 2752	17661.0	953.53
May Rilma 22761 A. R. 1726	19673.0	1073.41	Belladia 31909 A. R. 2801	19631.9	934.05
Langwater Hope 27946 A. R. 1978	19882.0	1003.17	Imp. Daisy Moon III. 28471 A. R. 1909	18019.4	928.39
Yeksa's Tops of Gold's Fannie 22362, A. R. 2394	19794.9	981.53	Miranda of Mapleton 19606 A. R. 914	16630.7	927.16
Spotswood Daisy Pearl 17696 A. R. 790	18602.8	957.38	Imp. Dora II. of les Marais 37737 A. R. 1999	16664.5	904.71

CLASS B—FOUR AND ONE-HALF TO FIVE YEARS

Dairymaid of Pinehurst 24656 A. R. 843	17285.3	910.67	Glenanaar of the Glen 23619 A. R. 1907	16813.1	780.68
Julie of the Chene 30460 A. R. 2752	15174.2	827.26	Lady Dairymaid of Pinehurst 29723 A. R. 2106	14770.0	769.56
Lady Lesbia 25142 A. R. 1348	13582.8	787.03	Linden Girl 42762 A. R. 3607	14682.8	747.48
King's Alberta 33788 A. R. 2555	13954.9	785.61	Ximesses M. 35845 A. R. 4836	15359.8	733.15
Pandora's Valentine of Rich Neck 27622 A. R. 1742	14341.6	784.22	Lime Girl 33441 A. R. 3443	15264.5	728.63

CLASS C—FOUR TO FOUR AND ONE-HALF YEARS

Azucena's Pride 2d 24957 A. R. 1469	16203.9	855.70	Imp. Beauty II. of the Coutanchez 28465 A. R. 2081	13513.9	748.81
Governor's Pauline 30472 A. R. 2441	14930.0	844.47	Stella's Favorite 2d 29167 A. R. 2283	14529.6	719.23
Polly's Beauty 35078 A. R. 2911	16629.8	774.40	Imp. Nettie of the Hubits 44181 A. R. 4958	12556.9	718.97
Imp. Dora II. of Les Marais 37737 A. R. 1999	15434.9	770.38	Noblesse 3d 37942 A. R. 2908	12399.5	717.67
Pauline Standish 33533 A. R. 3308	15870.6	757.21	Triple Champion's Marva 30001 A. R. 2400	14370.3	703.27

CLASS D—THREE AND ONE-HALF TO FOUR YEARS

Dolly Dimple 19144 A. R. 628	18458.8	906.89	Imp. Rosie V. of the Bourg de Bas 36380 A. R. 2802	14065.1	755.07
Mignonette of Rich Neck 36828 A. R. 3054	14304.9	800.77	Rose of Langwater 24204 A. R. 1445	15008.2	751.62
Langwater Dorothy 27944 A. R. 1822	16099.7	781.65	Imp. Ma Charmante 6th 31925. A. R. 1995	15149.8	740.20
Imp. Princess of the Blicqs 28485 A. R. 1908	12608.8	774.16	Imp. Daisy Moon III. 28471 A. R. 1909	12489.9	710.70
Nella Jay 4th 38233 A. R. 3194	16039.9	769.33	Brightness of Glenburnie 30742 A. R. 1961	12858.6	709.95

CLASS E—THREE TO THREE AND ONE-HALF YEARS

Jehanna Chene 30889 A. R. 2588	16186.7	863.36	Langwater Desire 40709 A. R. 4877	14219.8	708.69
Dairymaid of Pinehurst 24656 A. R. 843	14562.4	860.40	Fleurette of Riverside Farm 36286 A. R. 2930	13665.5	689.56
Glenwood's Buttercup 48137 A. R. 3224	13728.9	769.82	Imp. Blanchflower XX. 47923 A. R. 5228	13553.7	687.93
Masher's Elsie 24986 A. R. 1967	14458.7	745.75	Sweet Maria 25151 A. R. 1803	12542.5	682.86
Miranda of Edgewater 30970 A. R. 2363	14617.3	730.49	Imp. Darling of Ida Cottage 44578 A. R. 3566	12731.6	668.63

CLASS F—TWO AND ONE-HALF TO THREE YEARS

Langwater Hope 27946 A. R. 1978	15078.8	773.59	May Belle of Linda Vista 29679 A. R. 2134	11981.8	653.02
Azucena's Pride 2d 24957 A. R. 1469	12633.3	706.46	Imp. Rose des Houards 59th 44975 A. R. 3901	13522.8	643.11
Linden Girl of Harbor Hill 3d 58625 A. R. 4651	12636.9	681.34	Yeksarose 16610 A. R. 472	11275.5	638.49
Rose of Langwater 24204 A. R. 1445	12966.5	669.89	Janet of Oakhurst 45297 A. R. 5071	11006.0	617.76
Imp. Buttercup II. of Beauregard 35799 A. R. 2638	10623.3	659.71	Imp. Rouge II. of the Brickfield 28335 A. R. 1198	10963.0	612.53

CLASS G—TWO TO TWO AND ONE-HALF YEARS

Cherry of Edgewater 38413 A. R. 3361	13454.2	732.97	Dolly Dimple 19144 A. R. 628	14009.1	703.36
Nella Jay 4th 38233 A. R. 3194	14772.7	726.32	Golden Elsie 2d 33422 A. R. 2274	13409.0	672.94
Follyland Nancy 52457 A. R. 5266	12270.9	712.60	Princess Deasie 36703 A. R. 2275	11943.1	666.22
Pearl Rose of the Glen 47414, A. R. 4900	12378.8	711.43	Nellie Tostevin of Mapleton 3d 30318 A. R. 2121	11675.9	664.01
Nugget's Primrose 48835 A. R. 4001	15436.1	705.56	Imp. Bonnie of Anna Dean Farm 46953 A. R. 3195	12785.4	657.87

AVERAGE YIELD OF 70 CLASS LEADERS 14720.01 LBS. MILK; 770.61 LBS. BUTTER FAT; 5.23 PER CENT.

The above is as they appeared Sept. 15, 1917.

Summary of 6289 Advanced Register Records.

	Records.	Lbs. Milk.	Lbs. B. F.	Per Cent
Class A	1841	10259.58	504.86	4.920
Class B	362	9684.65	483.03	4.986
Class C	495	9283.71	466.21	5.021
Class D	513	9098.48	456.86	5.021
Class E	625	8404.72	424.48	5.050
Class F	766	8090.61	409.52	5.061
Class G	1687	7763.44	389.60	5.018
Av. for	6289	8936.87	446.13	4.992

Milk Production

Best Year's Record 24008 lbs.

Av. Ten Largest Records 19486.04 lbs.

Butter Fat Production

Best Year's Record 1098.18 lbs.

Av. Ten Largest Records 976.75 lbs.

Largest record for which certificate has been written since last issue of Journal Lark of Brookdale 38125 A. R. 3826, Re-entry, 15621.70 lbs. milk; 764.78 lbs. fat.

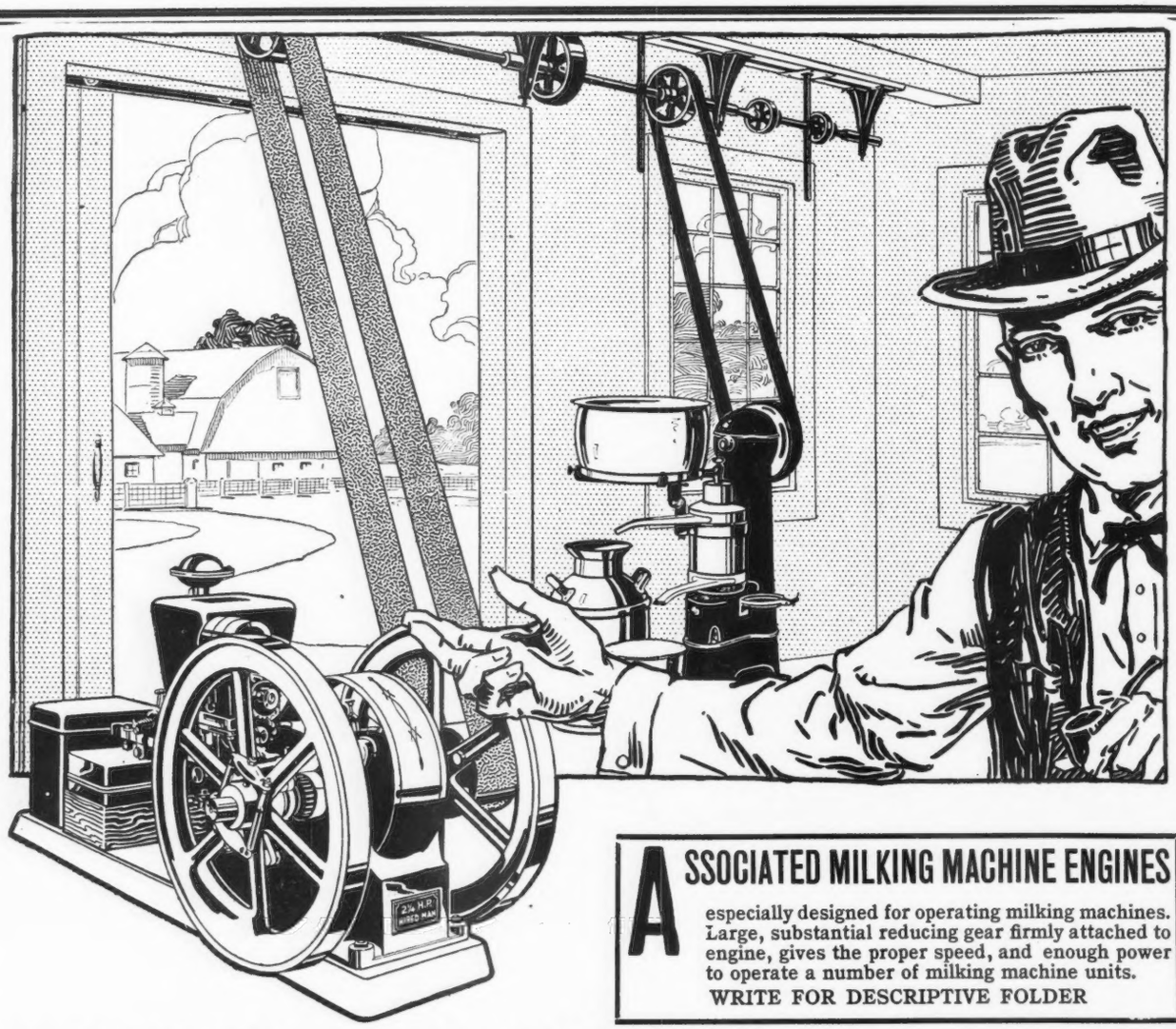

ASSOCIATED MILKING MACHINE ENGINES

especially designed for operating milking machines. Large, substantial reducing gear firmly attached to engine, gives the proper speed, and enough power to operate a number of milking machine units.
WRITE FOR DESCRIPTIVE FOLDER

ASSOCIATED "HIRED MAN" ENGINES

ARE USED ON MODERN DAIRY FARMS

No modern dairy farm is fully equipped without a reliable gasoline engine to do the light chores. The "Hired man"—2¼ H. P. or the "Chore Boy" 1¾ H. P. "ASSOCIATED" Engines are built to meet every demand of the modern dairy farm. Connected to a line shaft, or belted direct, they will run your milking machine, cream separator and washing machine for only a few cents a day. They give reliable power, and life-long service.

Dealers everywhere—if you don't know yours, write us.

"ASSOCIATED" Gasoline Engines 1 1-2 to 18 Horse Power

"ASSOCIATED" Kerosene Engines 2 1-4 to 18 Horse Power

Write for Free Engine Catalog, Department A.

WORLD'S LARGEST BUILDERS OF FARM ENGINES

ASSOCIATED MANUFACTURERS COMPANY

WATERLOO IOWA

Manufacturers of the "IOWA" Cream Separator—the only Separator with the "Curved Disc" Bowl

SALES AND MEETINGS

Sixty registered Guernseys will be sold at public auction on Wednesday, October 3, 1917, at Fillmore Farms, Wellesley Farms, Massachusetts. Leander F. Herrick, 405 Main Street, Worcester, Massachusetts, will have charge of the sale and will send a catalog upon request.

Central Wisconsin Live Stock Breeders' Association will hold a sale of 100 head of Holsteins and Guernseys at Marshfield, October 10th. W. W. Clark, Grand Rapids, Wisconsin, Sales Manager.

Fifty-five Guernseys are to be offered for sale at East Liverpool, Ohio, on October 16, 1917. For catalogs, ready October 1, write W. S. McBane, East Liverpool, Ohio.

Superior Farm, Louisville, Ohio, will hold a dispersion sale on October 17th. Sale to begin at one p. m., Eastern time. For catalog, ready by September 15, write G. A. Marks, Louisville, Ohio.

J. C. Mechling of Colliers, W. Virginia, will sell 23 head of Choice Guernseys at Public Auction on Wednesday, October 17, at 11 a. m., Eastern Time. Catalogues on request.

Fifty head of registered Guernseys, the entire herd of A. S. Bell, will be sold at auction on Saturday, October 20, at Valley Grove, West Virginia, near Wheeling. Catalogues ready October 5.

Big Springs Farm Guernseys will be dispersed at Public Auction, at Leesburg, Virginia, on Tuesday, October 30, 1917. For catalogue address Leander F. Herrick, 405 Main Street, Worcester, Massachusetts.

The Waukesha County Guernsey Breeders' Association announce that they will hold their regular fall sale of pure bred females on October 31, 1917, and a sale of grade females and pure bred bulls on November 1, 1917. F. E. Fox, Secretary, will announce details from time to time.

The New York State Guernsey Breeders' Association will hold their Field Day meeting at Harbor Hill Farm, Roslyn, New York, on Saturday, October 13.

All fairs in the state of Vermont will be suspended for this year.

WHAT THE COWS ARE DOING

Their latest credits in the Advanced Register

Special Note: This list contains the monthly and total credits as checked at the time of going to press. Any omissions or back credits given signify that either data had not been received in time or are held pending verification. These records are all made on the two day test, except where noted.

Name and Number.	Class	Days	Month	Month Credit. Milk Lbs.	% Fat	B. Fat Lbs.	Total Credit. Milk Lbs.	B. Fat Lbs
These records are all made on the two day test basis except where especially noted								
ABRY, PHILIP K., EASTON, MD. 1 day test.								
Christine's Bountiful Maid 57146	G	207	May	690.4	4.94	34.11		
		237	June	633.8	5.29	33.53	6103.1	316.33
Columbine of Rich Neck 3d 54992	G	136	May	734.9	5.96	43.80		
		166	June	713.2	5.78	41.22		
		197	July	720.4	6.86	49.42	4478.7	252.12
ALLEN, C. C., KENOSHA, WIS.								
Allenwood Glenwood Girl 48706	E	228	June	709.4	5.01	35.54		
		259	July	647.5	5.84	37.81	6765.6	348.74
Fanny of Allenwood 58289	G	108	June	920.7	4.21	38.76		
		139	July	848.2	4.51	38.25	4164.2	185.77
Golden Elsie of Glenburnie 45853	E	189	June	817.0	4.92	40.20		
		220	July	722.6	4.93	35.62	6961.9	356.86
King Regent's Fanny of Allenwood 58290	G	83	June	800.9	3.98	31.88		
		114	July	710.5	4.01	28.49	2942.0	119.20
King Regent's Pancha of Allenwood 58291	G	76	June	898.0	4.63	41.58		
		107	July	811.7	4.65	37.74	3086.0	136.61
APLIN, R. M., DOUSMAN, WIS. 1 day test								
Miss Harvest 47564	C	30	May	1092.1	4.20	45.87		
		60	June	1198.3	4.52	54.16		
		91	July	1103.7	4.47	49.34	3394.1	149.37
BALDWIN, H. W., PENNINGTON, N. J.								
Ida of Mapledale 61830	G	109	June	978.3	4.51	44.12		
		140	July	912.9	4.14	37.79	4481.3	195.44
Marie of Gerar 53661	G	296	June	830.3	4.68	38.86		
		327	July	834.9	4.55	37.99	8874.5	422.28
BANCROFT, HUGH, COHASSET, MASS.								
Bessie Ramee 33510	A	195	Aug	1493.9	3.86	57.66	10932.1	462.29
BARRON, C. W., COHASSET, MASS.								
Dorothy Cole of Westwood 32919	A	120	Aug	1376.0	4.43	69.96	5619.1	244.44
Dottie Cole of Westwood 26348	A	220	Aug	1130.7	4.59	51.90	10450.3	450.79
Duchess of Westwood 23038	A	153	July	1199.5	4.53	54.34		
		184	Aug	1159.9	4.23	49.06	7345.9	313.14
Golden Lass of Westwood 56745	G	191	Aug	952.9	4.35	41.45	6307.4	280.10
Helen Marshall's Jeanette's Sequel 26300	A	184	Aug	1036.7	5.27	54.63	7312.2	360.10
Hero's Josephine 52143	F	304	Aug	949.0	4.17	39.57	9662.1	421.16
King of the May's Thelma of Idylewilde 45735	C	15	May	577.4	4.52	26.10		
		45	June	1233.4	4.52	55.75		
		76	July	1188.2	4.39	52.16		
		107	Aug	1067.5	4.63	49.43	4066.5	183.44
Lucy Cole of Westwood 26347	A	202	Aug	1078.0	4.47	48.19	8078.5	370.35
Madge Cole of Westwood 31449	A	105	Aug	1171.2	4.47	52.35	4225.0	186.98
May King's Cottina 46170	C	121	Aug	1031.7	3.95	40.75	4148.4	173.65
Modena's Bond Beauty 42716	C	195	Aug	959.7	5.38	51.63	7091.9	339.45
Noblesse 3d 37942	A	110	Aug	1157.6	5.07	58.69	4777.9	249.83
Novice Masher 33365	A	31	July	1281.5	4.76	61.00		
		62	Aug	1256.4	4.25	53.40	2537.9	114.40
Pixie May of Maudesleigh 42923	A	92	Aug	1156.7	3.87	44.76	3994.1	162.52
Reddy Maid of Westwood 56744	G	195	Aug	945.8	5.06	47.86	6386.8	295.10
Rose Mar of Jean Duluth 56837	G	175	Aug	769.6	5.24	40.33	4756.8	238.66
So-so's Jeanette's Sequel 26298	A	243	Aug	764.4	4.72	36.08	8050.5	380.61
BELL, W. HENRY, SCOTTS STATION, KY. 1 day test								
Imp. Amelia of Millmount XI. 35194	A	292	Mar	189.1	8.68	16.41		
		322	Apr	268.2	5.30	14.21		
		353	May	907.2	5.30	48.08		
		365	June	327.4	5.44	17.81	7396.8	411.68

Daisy of Oakwood 49838	A	365	May	106.8	6.52	6.96	7781.0	415.94
Dolly of Oakwood 26854	A	212	May	739.4	4.97	36.75		
		242	June	574.5	5.07	28.13		
		273	July	234.5	5.17	12.12	6599.4	320.40
Kitty of Oakwood 52862	B	212	May	626.9	5.34	33.48		
		242	June	560.4	5.10	28.58		
		273	July	520.6	5.23	27.23	5975.6	313.57
Lizzie of Oakwood 52251	C	365	May	113.3	6.35	7.19	8126.4	407.41
Sulticia 32281	A	158	Apr	548.1	6.09	33.38		
		189	May	605.2	5.39	32.62		
		219	June	536.1	5.93	31.79		
		250	July	467.4	6.13	28.65	5103.2	296.65
BLACK, F. B., MANSFIELD, OHIO. 1 day test								
Imp. Braye Beshroud 60638	E	176	July	536.5	5.94	31.87	3814.9	216.83
Imp. Masters' Myrtle 61283	F	181	July	585.1	4.89	28.61	3878.3	201.48
Imp. Try Me des Clos au Conte III. 61262	D	61	July	700.3	4.38	30.67	1527.7	77.83
Imp. Westminster Queen Mary 61280	F	162	July	521.9	5.76	30.06	3462.3	183.26
BOSWELL & INGHAM, BURKEVILLE, VA. 1 day test								
Helen of Oak Ridge 47644	D	290	July	477.2	4.67	22.29	5845.3	297.67
Sunbeam of Oak Ridge 40432	A	260	July	595.4	4.74	28.22	6304.2	327.73
BROPHY, TRUMAN W., EDISON PARK, ILL.								
Ingleside Neanie Benton 57018	G	144	June	754.1	4.25	32.05	3886.3	162.70
May King's Patch Quilt of Ingleside 36201	A	273	June	787.6	4.84	38.12	7381.3	364.50
Moyra of Ingleside 31430	A	19	June	672.4	4.61	31.00		
Stranford's Alice of Ingleside 40813	A	132	June	1148.2	4.53	52.01	5388.4	240.67
BROWN, H. J., PORTLAND, ME.								
Beatrice Marshall 31723	A	365	July	364.0	5.69	20.71	8792.1	456.44
Marie Standish 48427	F	324	July	344.4	6.09	20.97	4995.2	299.21
BUNDY, C. T., EAU CLAIRE, WIS. 1 day test								
Amy of Oak Grove 37309	A	185	June	904.2	5.42	48.83		
		216	July	906.9	5.56	50.42	6771.7	379.60
Atlasta Kathryn 58565	G	129	June	711.6	4.84	34.44		
		160	July	674.8	5.35	36.10	4182.0	208.21
Atlasta Lady 42104	C	188	May	961.4	3.98	38.26		
		218	June	904.2	4.11	37.16		
		249	July	824.7	5.14	42.39	8430.7	339.55
Atlasta Mary Bess 46759	D	218	June	839.4	4.31	36.18		
		249	July	825.1	5.12	42.25	7403.1	308.04
Atlasta May Kelley 57459	G	129	June	845.0	5.25	44.36		
		160	July	834.9	5.43	45.34	4919.7	267.72
Atlasta Rouge 51057	E	72	June	1106.6	4.06	44.93		
		103	July	1036.7	4.54	47.07	3821.1	156.93
Imp. Career of Sarnia 46578	B	184	June	689.8	4.87	33.59		
		215	July	660.8	4.16	27.49	5888.9	268.47
CASSATT, E. B., BERWYN, PA.								
Mrs. Fitzherbert 50901	F	324	Aug	626.2	5.43	34.00	7775.4	410.98
CLARK, GLENN, EAU CLAIRE, MICH.								
Belle Buttermaker of Hickory Grove 37254	A	249	July	609.2	5.21	31.74	6261.5	315.09
Hannah of Hickory Grove 57545	G	101	July	727.9	4.45	32.39	2549.7	125.11
Little Buttermaker 25092	A	269	July	756.0	5.08	38.40	8645.5	456.18
Nina of Hickory Grove 50618	E	20	July	604.6	6.23	37.67		
Polly Perry of Hickory Grove 50870	E	129	July	784.1	5.19	40.69	3784.6	193.78
Princess Fay of Hickory Grove 62264	G	55	July	675.6	4.56	30.81	1138.0	53.38
CLUETT, G. A., WILLIAMSTOWN, MASS.								
Belle of Green Meadow 61226	G	40	Apr	752.5	4.39	33.03		
		71	May	664.3	5.03	33.41		
		101	June	605.2	5.11	30.93		
		132	July	598.6	4.98	29.81	2856.2	138.70
Busy Bee of Green Meadow 42108	F	135	Apr	934.3	4.90	45.78		
		166	May	879.4	4.94	43.44		
		196	June	869.4	4.51	39.21		
		227	July	877.9	4.10	35.99	7572.2	340.87
Imp. Daisy III. of the Hall 35249	A	75	Apr	1098.9	5.85	64.29		
		106	May	988.5	5.62	55.55		
		136	June	891.3	5.40	48.13		
		167	July	796.7	5.08	40.47	5605.1	308.16
Fanny of Green Meadow 61225	G	31	May	552.9	4.56	25.21		
		61	June	495.3	4.54	22.49		
		92	July	495.8	4.54	22.51	1544.0	70.21
Glenora of Green Meadow 56805	G	61	Apr	752.3	5.28	39.72		
		92	May	715.0	5.76	41.18		
		122	June	669.1	5.23	34.99		
		153	July	655.2	5.42	35.51	3600.1	194.33
Green Meadow Moss Rose 50160	G	342	Apr	692.7	5.68	39.35		
		365	May	511.1	5.80	29.64	9780.1	481.75

COMING SHOWS

September 29-October 6, Utah State Fair, Salt Lake City, Utah.

October 1-6, New Mexico State Fair, Albuquerque, N. Mex.

October 1-7, Waterloo Dairy Cattle Congress, Waterloo, Iowa.

October 2-5, Brockton Fair, Brockton, Mass.

October 8-13, Virginia State Fair, Richmond, Va.

October 10-20, Eastern States Exposition, Springfield, Mass.

October 13-20, Southeastern Fair, Atlanta, Ga.

October 15-20, North Carolina State Fair, Raleigh, N. C.

October 18-27, National Dairy Show, Columbus, Ohio. Guernsey Day, Tuesday, October 23.

October 22-27, South Carolina State Fair, Columbia, S. C.

November 16-23, Pacific National Dairy Show, Portland, Ore.

November 17-25, National Farm and Live Stock Show, New Orleans, La.

November 19-24, Pacific International Live Stock Exposition, North Portland, Ore.

January 19-26, 1918, National Western Stock Show, Denver, Colo.

California

Hollow Hill Farm Sales.

The purchase of Itchen Daisy's May King of Langwater 17349 by B. E. Nixon of Yountville, California, for a record price of $8000 has stimulated interest in the Guernseys throughout California and G. W. Wilder's Hollow Hill Farm has within the last week sold two fine grandsons of this bull. Hollow Hill Farm has a wonderful son of Itchen Daisy's May King of Langwater 17349 in King of Hollow Hill 24876 out of Caroline of Chilmark 24812, the highest record daughter of Imp. Cora's Governor of Chilmark 8971, with a record of 15185.87 pounds of milk and 722.97 pounds of butter fat.

SHOREWOOD

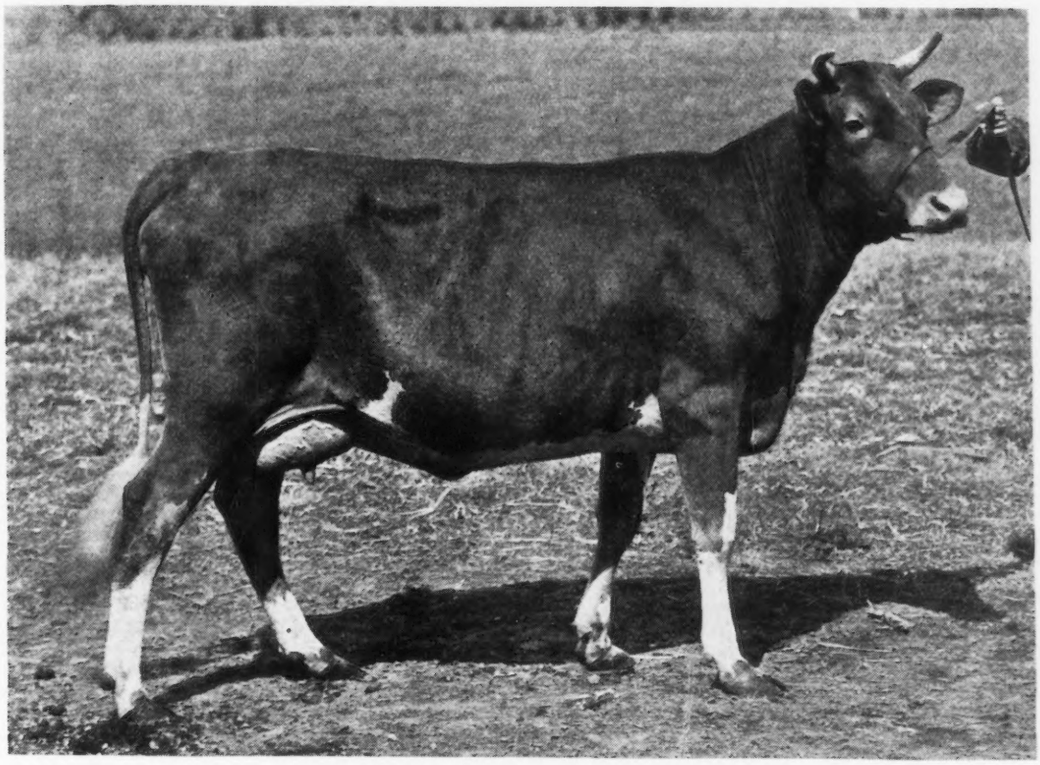

Pearl's Dot 57445

6258.6 lbs. milk; 317.93 lbs. fat in 203 days Class G.
1st Prize Two-year-old, Minnesota State Fair, 1917
Seniot Champion Female, Minnesota State Fair, 1917
Grand Champion Female, Minnesota State Fair, 1917
Full sister to PEARL OF POMEROY A. R. 4769, 618 lbs. fat, Class E.

Sire Langwater Royal 14253

By King of the May 9001 A. R. Sire of ROYAL'S PEARL 45209. 359.78 lbs. fat in 140 days. Class D.

Dam Gerar Pearl A. R. 1107

12824 9 lbs. milk, 608 65 lbs. fat at 8 yrs. 8th place in Class AA, Roll of Honor. Out of Mary Jane of Gerar A. R. 2367. 14222.4 lbs. milk; 694.08 lbs. fat, at 9 yrs, 7 mos.; 14004.6 lbs milk, 697.22 lbs. fat, at 10 yrs, 11 mos.

Bred by M. T. PHILLIPS, Pomeroy, Pa.

OWNED BY

D. D. TENNEY
Owner

SHOREWOOD FARM
Crystal Bay, Minnesota

W. F. WHITTIER
Superintendent

Green Meadow Velvet 45686	E	360	Apr	405.5	5.89	23.88		
		365	May	64.0	5.89	3.77	7473.0	386.48
Masher's Velvet 39620	B	268	Apr	758.0	5.09	38.58		
		299	May	723.6	4.42	31.98		
		329	June	713.8	4.31	30.76		
		360	July	818.0	4.21	34.44	10790.1	480.35
May Red Rose 54835	G	189	Apr	629.2	6.23	39.20		
		220	May	632.5	6.33	40.04		
		250	June	595.8	6.13	36.52		
		281	July	645.0	5.57	35.93	6748.3	381.95
Miron's Busy Bee of Green Meadow 56426	E	40	Apr	745.6	5.22	38.92		
		71	May	744.7	4.48	33.36		
		101	June	749.5	4.85	36.35		
		132	July	772.6	4.74	36.62	3281.8	158.07
Miron's Doris of Green Meadow 54710	F	40	Apr	835.8	5.33	44.55		
		71	May	807.0	5.56	44.87		
		101	June	746.3	5.63	42.02		
		132	July	758.6	5.21	39.52	3426.9	186.01
Miron's Lady of Green Meadow 54711	G	10	Mar	300.4	4.08	12.26		
		40	Apr	906.7	4.76	43.16		
		71	May	835.0	4.49	37.49		
		101	June	751.0	4.92	36.95		
		132	July	731.6	5.02	36.73	3524.7	166.59
Imp. Moss Rose V. of the Barras 36326	A	30	Apr	863.1	4.24	36.60		
		61	May	883.1	3.93	34.71		
		91	June	812.4	3.96	32.17		
		122	July	807.4	3.93	31.73	3366.0	135.21
Imp. Naftiaux Polly II. 36384	A	61	Apr	1163.7	5.41	62.96		
		92	May	1095.4	5.66	62.00		
		122	June	1020.7	6.30	64.30		
		153	July	962.7	5.38	51.79	5564.1	315.32
Imp. Olive of the Ponchez 36390	A	246	Apr	696.2	5.85	40.73		
		277	May	691.0	5.95	41.11		
		307	June	711.1	5.12	36.41		
		338	July	727.6	4.76	34.63	8314.8	443.71
Raymond's Busy Bee of Lewison 27247	A	9	Mar	325.3	5.55	18.05		
		39	Apr	1182.6	5.02	59.37		
		70	May	1159.3	5.02	58.20		
		100	June	1109.8	5.03	55.82		
		131	July	1082.6	4.33	46.88	4859.6	238.32
Imp. Raymond's Nelita 36399	A	246	Apr	690.6	6.29	43.44		
		277	May	663.8	5.85	38.83		
		307	June	626.4	5.54	34.70		
		338	July	629.5	5.87	36.95	9171.1	495.70
Imp. Viola of the Isle 35247	A	284	Apr	916.4	4.62	42.34		
		314	May	788.0	4.82	37.98		
		345	June	767.3	4.56	34.99		
		365	July	495.7	4.12	20.42	13048.6	584.37
COLUMBIA MILLS Inc., THE, MINETTO, N. Y.								
Imp. Daisy of the Bourg 36336	A	70	July	1217.1	3.94	47.95	2897.8	123.41
Dorothea of Oakhurst 45295	C	28	July	817.8	5.72	46.78		
May Queen of Oakhurst 51611	G	320	July	594.4	5.76	34.24	7285.2	406.21
Imp. Nellie of Mont Marche 50407	A	276	July	831.2	5.80	48.21	8871.2	512.55
Imp. Polly de la Tablette 69257	D	92	July	1003.9	5.04	50.60	3321.9	182.59
Saisy of Elmpines 54698	G	266	July	578.2	5.50	31.80	5896.9	311.04
Imp. Schena of Elmpines 51363	E	61	July	601.5	5.32	32.00	1335.5	74.43
CRAFT, HARVEY C., GLEN COVE, N. Y. 1 day test								
Bellflower of Matinecock 56613	G	273	July	794.7	4.30	34.17	7787.7	342.17
Imp. Rosemary du Grande Belle 44581	A	172	July	1054.4	4.92	51.88	6904.2	323.07
Imp. Rosemary of Matinecock 45647	D	156	July	1078.0	3.99	43.01	6386.4	278.44
CRAIG, BURDETTE, P., GLEN SPEY, N. Y.								
Lady Beldora of Thornliebank 49990	E	195	Aug	545.9	5.09	27.79	4676.8	241.51
Imp. Lynchmere Florrie 2d 54026	E	327	Aug	522.4	5.81	30.35	8211.8	454.65
Peggy of Thornliebank 57298	G	146	Aug	687.9	4.58	31.51	4141.5	182.89
Princess Lorraine of Tarbell Farms 35390	A	165	Aug	670.5	4.38	29.37	5469.9	253.21
Imp. Rosy XII. de la Vieille Rue 53814	E	337	Aug	507.5	5.55	28.17	9723.2	524.90
CROCKER, H. C. & SON, SENNETT, N. Y.								
Adell Glenwood of Bellmath 49618	E	94	Feb	1056.0	5.11	53.96		
		125	Mar	1003.8	5.27	52.90	4681.2	237.65
Alyda's Glenwood Girl of Bellmath 49617	E	28	Feb	777.5	5.53	43.00		
		59	Mar	919.3	4.63	42.56	1696.8	85.56
Bessie May of Bellmath 56678	G	15	Mar	628.9	3.62	22.77		
Della of Hickory Grove 24706	A	366	Feb	286.4	6.29	18.01	1439.25	701.27

Announcement to Guernsey Breeders

The most improved and only lasting method of marking your cattle is with the

AUSTIN TATTOO EAR MARKER

Put Efficiency

Into your herd record keeping by tattooing your cattle with this efficient implement.

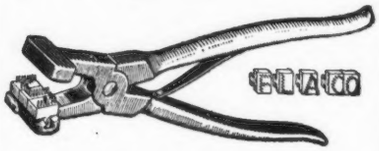

It affords the only means of identifying your cattle permanently—the tattoo mark.

PRICES:

EVERYTHING POSTPAID

1 Marker (3 letter size) . . . $3.25
1 Set numerals—0 to 9 . . . . 3.10
1 Tattoo ink stick 1.05
Complete alphabet (26 letters) 6.50
Extra letters or figures each .35

In order to make your record-keeping complete, it will be necessary to have one marker, one or more sets of figures, and one tattoo ink stick. You need one set of figures to number up to 10, two sets to number up to 110, three sets beyond, etc. A system of letters and figures may be used, in which case a set of letters will be needed.

LASTS FOR LIFE.

Our Guarantee — Our marker must please you or we will refund your money. You take absolutely no chances.

Orders filled promptly.

Write today, and make all checks payable to

The American Guernsey Cattle Club

PETERBORO, N. H.

GUERNSEY PEDIGREES TABULATED

A complete card system makes it possible for all A. R work completed to be added. **Five generations, 50 cents.** Satisfaction guaranteed.

F. E. FOX, - - Waukesha, Wis

SUPERINTENDENT. Open for position Oct 1st. Having 18 years practical and scientific experience in managing large estates, dairy and stock farms. Thoroughly experienced in rotation of crops, feeding, breeding, testing, A. R. work and farm machinery. Experienced in constructing farm buildings, planning estates and producing clean milk and butter. Married, protestant, best of references. No small proposition entertained. Salary, $1800 to begin. Address with full particulars, **Box 40A, care of American Guernsey Cattle Club.**

AUCTIONEER

Col. D. L. Perry COLUMBUS OHIO

The Guernsey Auctioneer

I sell satisfaction, and also love the Guernsey. Write or wire.

Descriptive Matter on Herds or Dairies Prepared for Booklets, Catalogs or Circulars.
American Guernsey Pedigrees Written
Five, Six or Seven Generations
$1.00 $1.50 $2.00
Fifteen Year's Experience
Address
A. G. MORRELL :: :: 39 Shepard Ave. East Orange, N. J.

Robert F. Hildebrand

THE LEADING PHOTOGRAPHER OF ANIMALS IN THE UNITED STATES

Specialist in Guernsey portraiture. Official photographer at all the leading live stock shows. Write me when you have anything to photograph. I may be in your locality next week.

New Office and Studio at SPRINGFIELD, MASS.

Main Office at UNION STOCK YARDS CHICAGO, ILL.

HERE IS A NICE ONE

A Guernsey Bull Calf

BORN, JUNE 19, 1917

fawn with considerable white, clear buff nose well grown, vigorous and with fine straight back

He is a son of

Uncle Sam of Linda Vista 26894

a strongly line bred May Rose bull carrying 18.75% of the blood of May Rose 2d and out of

Thirty Thousand Six Hundred Nine 30609 A. R. 4132

407.97 pounds of butter fat, Class A. She is also the dam of Yeoman's Mixter Fay 58065 A. R. 5106; 457.44 pounds of butter fat at 2 years, 3 months. He is not yet registered so any name you choose can be assigned.

$200.00 will take him

Write or wire

J. R. CLANCY - Syracuse, N. Y.

Elsie of Bellmath 43948	D	74	Feb	710.4	4.99	35.45		
		105	Mar	741.7	4.43	32.86	2710.0	131.43
Fina of Bellmath 34769	A	365	Feb	352.8	7.03	24.80	9921.2	497.12
Lletha of Bellmath 56676	G	96	Feb	656.1	6.06	39.76		
		127	Mar	628.0	5.97	37.49	2952.0	153.84
Miss Mulford of Bellmath 57765	G	28	Mar	689.1	4.31	29.70		
Nina of Bellmath 43943	C	99	Feb	908.5	5.01	45.52		
		130	Mar	820.6	4.70	38.57	4517.0	218.00
Oola of Bellmath 34768	A	365	Feb	1277.8	5.57	71.17	10098.8	521.39
Truella of Bellmath 31364	A	365	Feb	247.2	5.87	14.51	10009.9	466.42
CUMMINGS, JAMES H., WERNERSVILLE, PA. 1 day test								
Bessie Belle of Guernsey and Mule Farm 34040	A	31	May	1091.3	4.12	44.96		
		81	June	1079.8	3.99	43.08		
		92	July	1072.7	3.57	38.30	3243.8	126.34
Imp. Blue Bell of the Preel VI. 68668	F	30	Apr	952.0	4.02	38.27		
		61	May	897.5	4.17	37.43		
		91	June	847.4	4.34	36.78		
		122	July	809.7	4.08	33.04	3506.6	145.52
Electa C. of Homestead Farm 50003	D	22	July	489.6	5.82	28.49		
Imp. Florry's Beauty III. of La Contree 68660	E	30	Apr	579.5	5.17	29.96		
		61	May	546.7	5.85	31.98		
		91	June	541.3	5.56	30.10		
		122	July	538.5	5.81	31.29	2206.0	123.33
DELAWARE COLLEGE, NEWARK, DEL.								
Pollyanna of Pencoyd 49196	E	28	July	1158.3	3.51	40.66		
Pomara Rose 61389	G	365	July	260.8	6.01	15.67	9667.2	439.24
DENMAN, J. S. & SON, FREDERICKTOWN, OHIO								
Lady Abigail 47735	D	22	June	720.7	4.54	32.72		
Radium's Careno 23640	A	42	Apr	1200.1	4.55	54.61		
		73	May	926.1	4.40	40.75		
		103	June	809.7	4.71	38.14	3339.7	152.43
DOUGLAS, H. B., FERNDALE, WASH.								
Duenota 2d's Cherry 39231	B	286	June	525.6	6.82	35.85		
		317	July	500.2	5.49	27.46	6956.3	402.12
DOUGLAS, W. B., FERNDALE, WASH.								
Clarissa of Hope Farm 36026	A	98	June	854.4	4.77	40.75		
		129	July	788.4	4.86	38.32	3633.8	169.26
Duenota 20629	A	298	June	516.0	5.48	28.28		
		329	July	459.0	5.36	24.60	6891.2	385.90
DUNLOP, W. R., FAYETTEVILLE, N. Y.								
Eva G. of Lee Farm 37251	A	191	Apr	1259.9	4.29	54.05		
		222	May	1222.6	4.81	58.81		
		252	June	1173.2	4.29	50.23		
		283	July	1161.4	4.60	53.42	12205.4	541.99
Southwick Roslie 50039	F	296	Apr	624.7	5.38	33.61		
		327	May	635.2	5.34	33.92		
		357	June	427.2	7.20	30.76		
		365	July	82.7	7.20	5.95	7673.4	380.12
DUPEE, WALTER H., SANTEE, CAL.								
Imp. Bohemian Girl of Edgemoor 58897	G	127	June	1299.0	3.80	49.36		
		158	July	1258.2	4.01	50.45	7290.4	276.40
Imp. Bridesmaid of Edgemoor 58894	F	31	May	853.6	4.63	39.52		
		61	June	890.0	4.20	37.38		
		92	July	864.6	4.40	38.04	2608.2	114.94
Caprice of Edgemoor 52579	G	365	June	204.5	5.56	11.37	7899.8	404.92
Imp. Damsel of Sarnia 58761	E	166	June	617.5	5.75	35.51		
		197	July	588.7	5.85	34.44	5240.8	272.23
Imp. Diamond's Milly of the Turquie 60615	D	110	June	811.0	4.99	40.47		
		141	July	815.7	4.79	39.07	4054.1	194.15
Imp. Donnington Goldie 5th 59866	E	269	May	1485.5	4.37	64.92		
		290	June	1383.6	4.35	59.91		
		321	July	1378.5	4.62	63.69	16034.5	706.48
Florham Dame 38912	A	285	June	1271.5	4.30	54.67		
		316	July	1319.7	4.44	58.59	14458.0	599.33
Glenwood's Mignonette of Edgemoor 52583	F	18	June	639.1	4.28	27.35		
		49	July	1107.7	4.44	49.18	1746.8	76.53
Imp. Grand Fort Pride III. 60614	D	217	June	926.5	5.02	46.51		
		248	July	884.0	5.14	45.44	9271.8	425.26
Imp. Hayes Princess Mary 59878	F	355	June	764.4	5.18	39.60		
		365	July	244.8	5.18	12.68	10589.3	511.09
Hilda's Gay Lass of Edgemoor 50597	E	105	June	976.4	4.52	44.13		
		136	July	945.7	5.41	41.71	4513.3	192.31
Jesebel of Edgemoor 52584	F	96	May	1271.5	5.44	69.17		
		126	June	1156.5	5.67	65.57		
		157	July	1135.4	5.88	66.76	6473.4	355.97

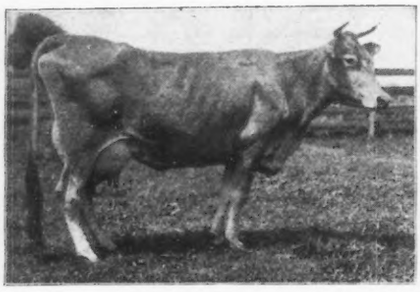

NELLA JAY, A. R. 634
Milk—13655 lbs. Fat—580 lbs.
Dam of
Nella Jay 4th Fat—770 lbs.
Nella Jay 6th " 610 "
Nella Jay 3d " 594 "

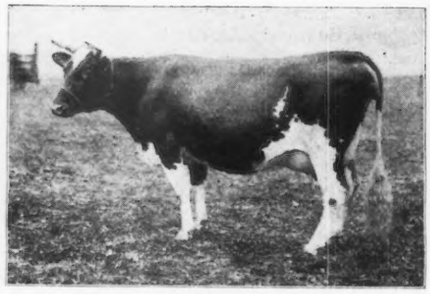

ROSE OF PENCOYD, A. R. 1793
Milk—12164 lbs. Fat—595 lbs.
Now on retest, will make 700 lbs. fat
(daughter of Golden Secret of Lilyvale)

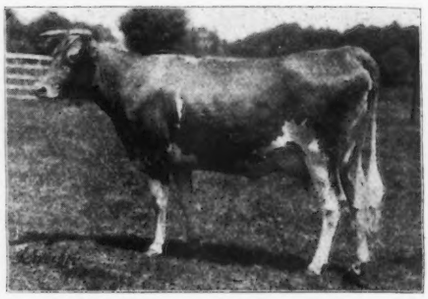

NORA OF PENCOYD, A. R. 3494
Milk—8934.8 lbs. Fat—512.75 lbs.
(daughter of Golden Secret of Lilyvale)

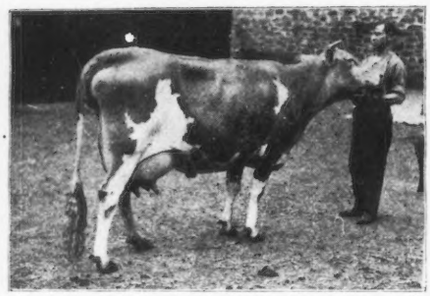

NELLA JAY 4th, A. R. 3194
Milk—14772 lbs. Fat—726 lbs. Age—2 yrs.
" —16040 " " —769 " " —3½ "
Now on retest and making great record.
(daughter of Golden Secret of Lilyvale)

PENCOYD ROSE, A. R. 4093
Milk—10254 lbs. Fat—493 lbs. Age—2 yrs.
Now on retest, will make 650 lbs. fat
(daughter of Golden Secret of Lilyvale)

NELLA JAY 6TH, A. R.
Milk—12336lbs. Fat—610 lbs. Age—3 yrs.
(daughter of Golden Secret of Lilyvale)

PENCOYD

BALA, PENNA.

Our Herd is Founded on the Blood of these

TWO GREAT MAY ROSE SIRES

Their names are to be found in the pedigrees of many of the breed's outstanding animals

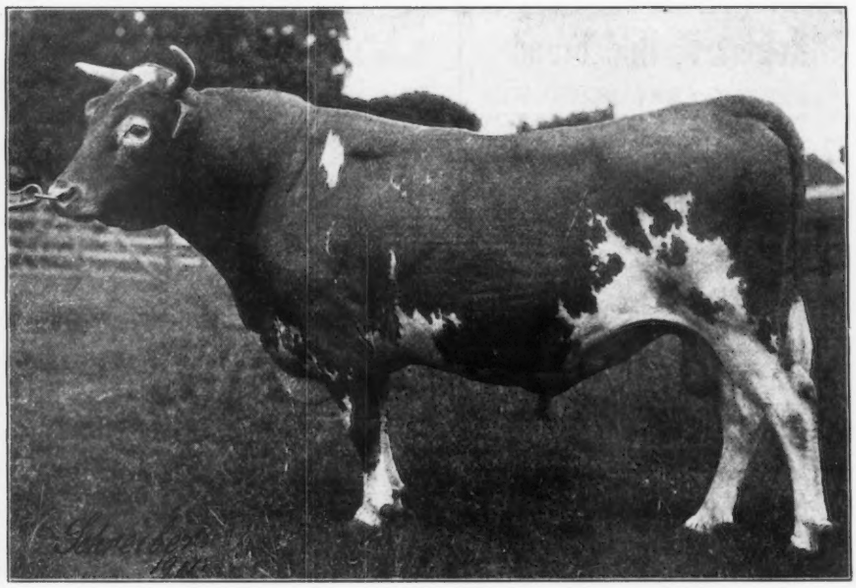

Imp. Golden Secret of Lilyvale, A. R. 104

16 daughters in the A. R. More now on test
10 daughters with first calf average: Milk, 10718.80 lbs.; Fat, 549.53 lbs.

His daughters are cows of great size, uniform type, carrying magnificent udders, and, in addition, they are great producers as their records will attest

Address all Correspondence to

T.W. & I.W. ROBERTS
2023 LAND TITLE BLDG. PHILADELPHIA

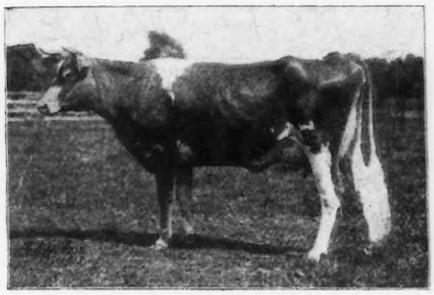

DAISY OF PENCOYD, A. R. 2814
Milk—9032.10 lbs. Fat—523 lbs.
Age—2 yrs.

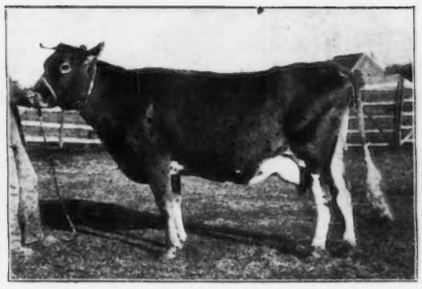

CLOVER OF PENCOYD 2d, A. R. 2725
Now on retest and has made in 268 days
Milk—12214 lbs. Fat—605 lbs.
Will make 800 lbs. fat for the year

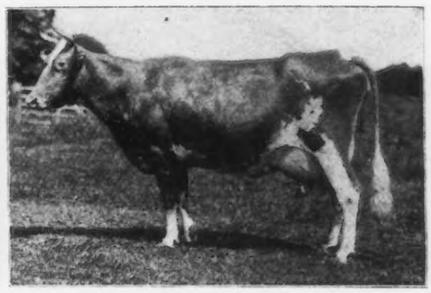

QUAKER MAID OF PENCOYD A. R. 1466
Milk—9825.8 lbs. Fat—505 lbs.
Age—2½ yrs.
Now on retest and expect big record
(daughter of Golden Secret of Lilyvale)

FARM

6 miles from Philadelphia

They have given to our herd animals of exceptional type, carrying udders which have placed this line of breeding at the very top, and most important of all, they are heavy producers

See this month's A. R. reports for latest credits

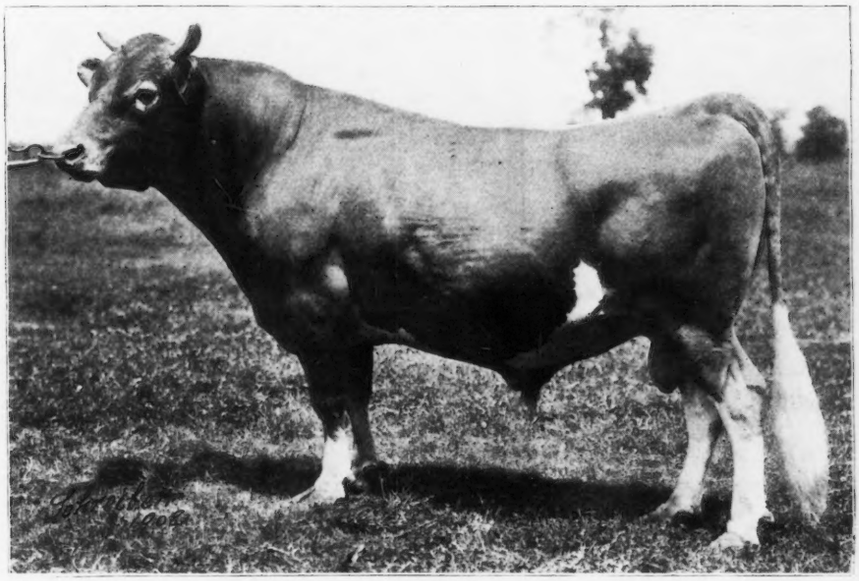

Imp. Golden Secret A. R. 84

10 daughters in the A. R.

6 A. R. sons

He is the grandsire of Langwater Hope, Queen of the Roses, Bloomfield Pandora and Nella Jay 4th, all of whom are among the very top notch cows of the breed.

Pencoyd Farm is only 6 miles from Philadelphia, and all breeders should avail themselves of the invitation to visit the herd when in this vicinity. We have a few bull calves out of cows making extraordinary A. R. records.

DIANA OF PENCOYD, A. R. 3777
Milk—11601 lbs. Fat—574 lbs. Age—2 yrs.
(daughter of Golden Secret of Lilyvale)

QUEEN OF SALEMTOWN 2d, A. R. 3496
Milk—13513 lbs. Fat—679 lbs. Class A
Has 2 daughters in the A. R.
Now on retest and expect big record

NELLA JAY 3d A. R.
Milk—12523 lbs. Fat—594 lbs. Age—4½ yrs.
(daughter of Old Golden Secret)
Now on retest and will make 700 lbs. fat

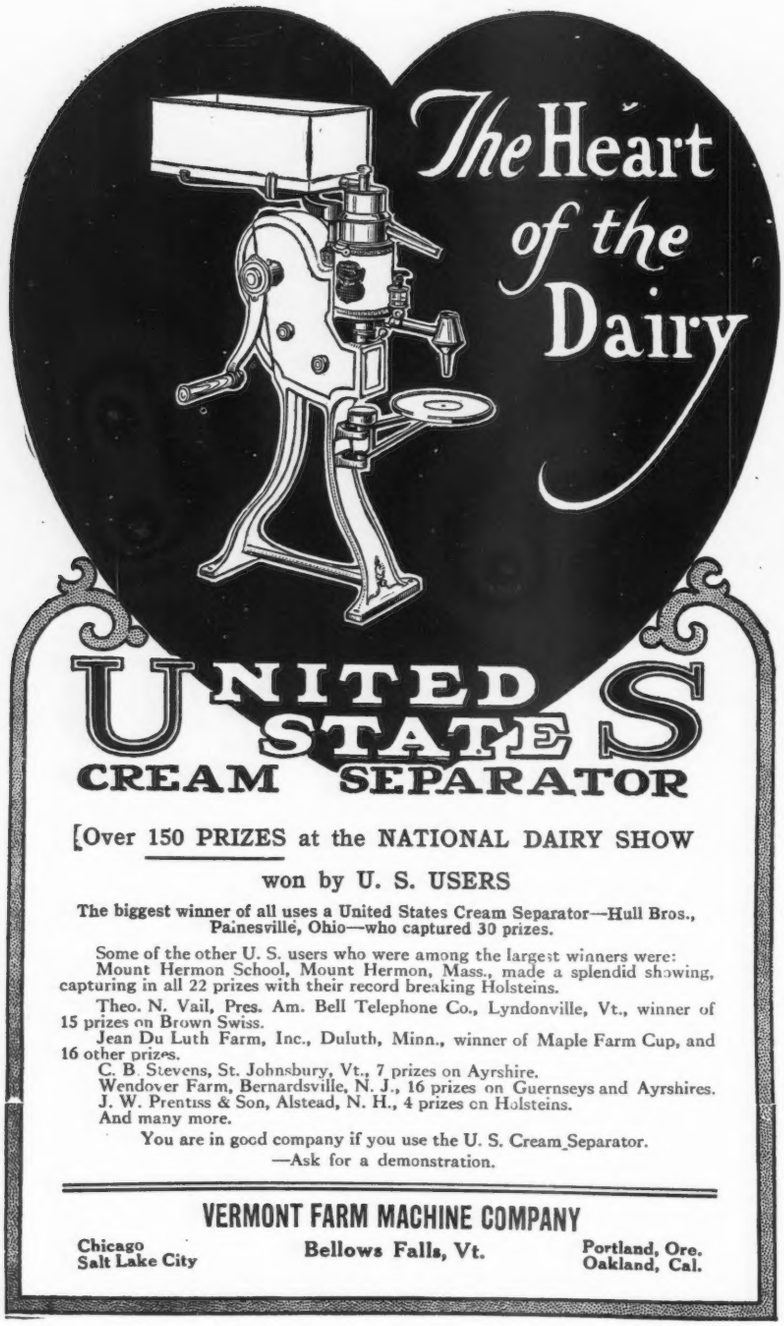

FOR SALE

SIX REGISTERED GUERNSEY BULLS

Blue Belle's Minnette's Sequel 29053 . $250
January 29, 1914
Chippewa Omega Kive's Brave 38457 . 300
March 26, 1916
White Dawn's Sunlight 41379 . . 150
October 19 1916
Princess's Minnette's Prince 41740 . 150
October 23, 1916
Onota's Ralph 100
April 2, 1917
Chippewa Babe's Rex 100
March 12, 1917

J. F. TOWNSEND
Chippewa Lake .·. Ohio

Jessy Rose of Edgemoor 52580	F	118	June	732.6	6.06	44.40		
		149	July	740.8	6.03	44.67	3770.0	212.82
Lady Falecia 54701	G	325	June	629.4	5.49	34.55		
		356	July	640.5	6.21	39.78		
		365	Aug	181.1	6.21	11.25	8489.0	453.32
Mambrino's Lura 31577	A	365	June	71.8	5.29	3.80	14822.4	721.60
Imp. Petite of Edgemoor 59117	G	11	May	304.5	4.42	13.46		
		41	June	991.9	4.42	43.84		
		72	July	1022.1	4.00	40.88	2318.5	98.18
Imp. Rosie of the Square 54550	A	308	June	869.9	4.53	39.41		
		339	July	894.3	4.51	40.33	12792.0	560.78
Show Girl of Edgemoor 58898	F	91	June	787.9	4.93	38.84		
		122	July	812.7	4.76	38.68	3433.7	148.34
Imp. Snowdrop III. of Haviland 60641	E	156	June	1020.5	5.58	56.94		
		187	July	1039.0	5.89	61.20	7857.4	383.49
Imp. The Governess of Edgemoor 58899	F	15	July	436.7	3.32	14.50		
Ultra Deanie 38915	B	280	June	833.6	4.98	41.51		
		311	July	867.0	5.05	43.78	11163.9	557.91

One of the calves was out of Imp. Lady Dunmore III. 19688 and the other out of Glen's Cora of Hollow Hill 48357 which recently made 366.97 pounds of butter fat in 306 days and tested 5.93 per cent. as a junior two year old.

Another bull calf out of Queen of Neshannock 55844, one of the granddaughters of Imp. Galaxy's Sequel 16904 purchased last year, and by King Christie 35039, a son of Langwater King of France 16724, was sold to Mr. A. H. Reynolds of Niland, California, the later part of July.

Iowa

Awards at Iowa State Fair.

The Guernsey show at the Iowa State Fair held the week of August 27 was disappointing.

Mr. W. W. Marsh, of Waterloo, Iowa, who usually shows an excellent herd at this fair, had entered his cattle this year, but due to the death of his great bull, Imp. Hayes Cherub 2d 25147, the entries were withdrawn. This left Dairyland Farm of which Albert L. Hyzer is the manager and Dean C. F. Curtis of the Iowa State Agricultural College as the only exhibitors.

Considerable interest in Guernseys was manifested and the demand for both registered and high grade stock is increasing.

WILLOW BROOK GUERNSEYS

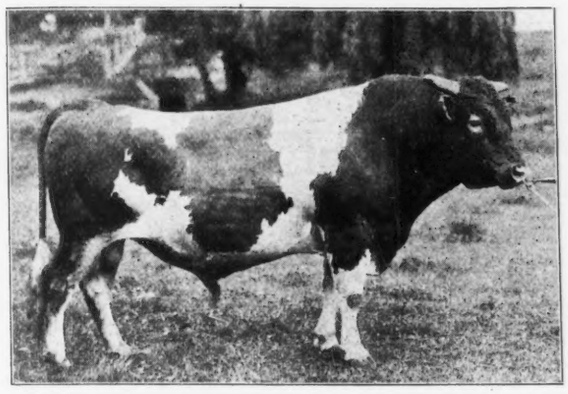

LANGWATER SUNDERLAND 19337

Senior Herd Sire

Why not raise the blood that sells highest? A few young bulls by Langwater Sunderland and out of high producing dams for sale at prices conforming to their breeding and individuality. Ready for light service next summer.

WILLOW BROOK FARM

CATASAUQUA, PA.

MRS. G. E. HOLTON Owner — **F. M. CARRYL, Jr,** Herd Manager

INSURANCE

PROTECTS

You Against Loss on

CATTLE

BREEDER'S Policies cover against death from any cause: fire, accident or disease.

EXHIBITOR'S Policies insure against every risk of transportation and exhibition.

SINGLE TRIP Policies insure safe delivery of one or more animals from seller to purchaser at slight expense.

RATES are very low and based upon age, value and length of time insured.

Strongest Company in America

WRITE FOR PARTICULARS AND RATES

E. A. BISHOP Special Representative

P. O. Box 497 — Peterboro, N. H.

The awards were as follows:

BULL 2 YEARS AND UNDER 3

1. Regal of Waveland 32193—Albert L. Hyzer, Storm Lake, Iowa.

SENIOR YEARLING BULL

1. College Star's Dairyman 43826—Albert L. Hyzer.

SENIOR BULL CALF

1. Rookwood Cherub—Dean C. F. Curtis, Ames, Iowa.
2. Governor of Ames—Albert L. Hyzer.

JUNIOR BULL CALF

1. Primrose Holden—Albert L. Hyzer.

AGED COW

1. Imp. Hervivel's Betty 33138—Albert L. Hyzer.

COW, 2 YEARS AND UNDER 3

1. Sweet Memory of Iowanola 59751—Albert L. Hyzer.

SENIOR YEARLING HEIFER

1. Princess of Ames 62556—Albert L. Hyzer.

EBY, MERVIN, WAKARUSA, IND.								
Betridge of Lookwell Guernsey Farm 50822	E	97	June	796.4	6.00	47.78		
		128	July	680.7	5.18	35.26	3504.8	188.42
Dorothy Dimple of St. Joe Valley 39083	A	122	June	998.3	4.17	41.63		
		153	July	884.9	4.11	36.37	5245.4	223.16
Esther's Lassie of Norwood 2d 59136	G	10	Feb	245.3	4.08	10.01		
		41	Mar	877.4	4.08	35.80		
		71	Apr	807.2	4.40	35.52		
		102	May	752.9	4.75	35.76		
		132	June	674.3	4.44	29.94		
		163	July	618.7	4.44	27.47	3975.8	174.50
Sweet Bell 44509	C	91	June	1065.7	5.68	60.53		
		122	July	916.7	4.56	41.80	4457.1	226.78
The Duchess of Sunset Lodge 27684	A	97	June	1044.3	3.79	39.58		
		128	July	877.5	4.13	36.24	4665.3	189.81
EMERSON, I. E., LUTHERVILLE, MD.								
Langwater Damsel 47046	D	178	June	1117.8	4.47	49.97	7092.3	314.09
EVANS, N. W., OCONOMOWOC, WIS. 1 day test								
Maria's Glenwood 3d 39018	A	158	July	882.3	5.04	44.47	4955.5	260.93
FRAZIER, FRANK P., IPSWICH, MASS.								
Imp. Bijou des Frances 44541	A	243	July	1497.8	5.35	80.13	11927.4	624.34
Darling's May of Uplands 65083	F	289	July	632.4	6.39	40.41	6431.3	360.38
Ellen May Queen of Glenmore 33820	A	255	July	1140.9	5.17	58.98	12248.5	594.76
Falstaff's Wyoming of Upland Farms 68400	G	285	July	833.5	5.09	42.43	7603.5	344 94
Imp. Mera of Les Prevosts 44563	A	92	July	961.9	5.06	48.67	2969.9	141.17
Imp. San Toy's Star 47424	E	320	June	685.1	5.07	34.73		
		351	July	759.6	5.26	39.95	9603.6	463.16
Imp. Upland's Clara 52699	E	132	July	880.5	6.05	53.27	4194.5	239.49
Upland's Ellen 55157	G	351	July	1051.4	5.79	60.88	9552.1	554.60
Upland Farm's Grace 58836	G	266	July	546.3	5.67	30.98	6225.8	323.06
Upland's Surprise 58835	G	286	July	821.2	5.71	56.89	7708.9	286.16
FRETZ, WILLIAM F., PIPERSVILLE, PA. 1 day test								
Fillpail of Fritzlyn 2d 43144	C	122	July	764.3	4.73	36.15	3515.4	157.47
Golden Noble's Fanny of Fritzlyn 58928	G	56	July	758.9	4.51	34.23	1419.1	63.87

Superior Farm Dispersion Sale

My entire herd of

50 REGISTERED GUERNSEYS

will be sold at PUBLIC AUCTION on

Wednesday, October 17th, 1917

These are selected animals, rich in the blood of May Rose and Governor of the Chene, above the average in individuality and inherited productive ability.

Sale to begin at 1 P. M., Eastern Time **Catalogues ready Sept. 15**

Farm 5 East of Canton on Stark Electric R. R.

G. A. MARKS

R. F. D. No. 5 Louisville, Ohio

Imp. Irish II. of the Bordage 53639	D	58	July	795.6	5.46	43.44	1502.1	80.18
Imp. Raymond's PearlViolet 53630	E	207	July	568.3	6.39	35.31	4509.7	263.76
Roberts' Amiable of Fritzlyn 49870	E	292	July	305.5	6.28	19.19	4035.9	240.30
Roberts' Fanny of Fritzlyn 45652	E	322	July	382.4	6.66	26.23	6914.0	362.32
Roberts' Portia of Fritzyn 54872	G	212	July	625.3	5.10	31.89	4630.9	224.15
Trequean Rose of Fritzlyn 51343	G	151	Feb	375.1	5.56	20.86		
		182	Mar	400.0	5.80	23.20		
		212	Apr	418.1	5.81	24.29		
		243	May	457.3	6.55	29.95		
		273	June	415.0	6.24	26.31		
		304	July	370.0	6.98	25.83	4599.0	255.80
GREENHALGH, GEORGE T., PEPPERELL, MASS.								
Imp. Darby's Rosette II. of Le Marais 51180	C	61	June	804.8	5.82	46.84		
		92	July	777.4	5.42	42.14	2378.1	130.76
Natika of the Glen 52889	G	270	June	415.9	5.95	24.75		
		301	July	283.9	6.34	18.00	4980.2	272.84
Nima of the Glen 44234	D	205	June	700.2	4.68	32.77		
		236	July	676.4	5.02	33.96	5863.8	281.23
Pelsis of the Glen 52888	G	270	June	738.3	4.80	35.44		
		301	July	754.5	4.76	35.91	8524.1	402.47
HAARTZ, JOHN C., BOSTON, MASS.								
Lady Royal of Pomeroy 38173	A	224	Aug	1057.7	4.25	44.95	9579.1	412.23
Royal's Pearl 45209	D	202	Aug	1464.9	4.39	64.31	11469.3	499.66
Sequel's Daisy of Pomeroy 47406	D	224	Aug	878.7	4.33	38.05	7915.3	353.21
Ultra Rose 58909	G	151	Aug	1013.6	4.70	47.64	5027.9	221.88
HAMMOND, E. P., WEST BLOOMFIELD, MICH.								
Darien's Beauty 3d 43519	A	21	June	1015.0	5.11	51.87		
		52	July	1224.9	5.11	62.59	2239.9	114.46
HARGRAVE, A. W. & R. O., RIPON, WIS. 1 day test								
Glenwood's Princess of Inverness 47143	C	85	June	918.9	4.09	37.58	2728.3	112.75
Glenwood's Pure Gold of Inverness 47144	E	210	June	604.1	5.42	32.74		
		241	July	553.6	5.71	31.61	4953.9	266.75
Gyp's Murne of Inverness 59607	G	92	June	755.0	4.40	33.22		
		123	July	641.2	4.82	30.91	2803.6	133.50
Lauralee of Lynnhurst 27741	A	60	June	1179.6	3.67	43.29		
		91	July	910.9	3.55	32.34	3267.2	130.46

SENIOR HEIFER CALF

1. Dairyland Pride—Albert L. Hyzer.

JUNIOR HEIFER CALF

1. Dairyland Beauty—Albert L. Hyzer.
2. Dairyland Bessie—Albert L. Hyzer.

SENIOR CHAMPION BULL

Regal of Waveland 32193—Albert L. Hyzer.

JUNIOR AND GRAND CHAMPION BULL

Rookwood Cherub—Dean C. F. Curtis.

SENIOR AND GRAND CHAMPION FEMALE

Imp. Herivel's Betty 33138—Albert L. Hyzer

JUNIOR CHAMPION FEMALE

Dairyland Beauty—Albert L. Hyzer,

EXHIBITOR'S HERD

1. Albert L Hyzer.

GET OF SIRE

1. Albert L Hyzer.

PRODUCE OF COW

1. Albert L. Hyzer.

GERAR GUERNSEYS

HERD FOUNDED 1890 — A. R WORK STARTED APRIL 1912

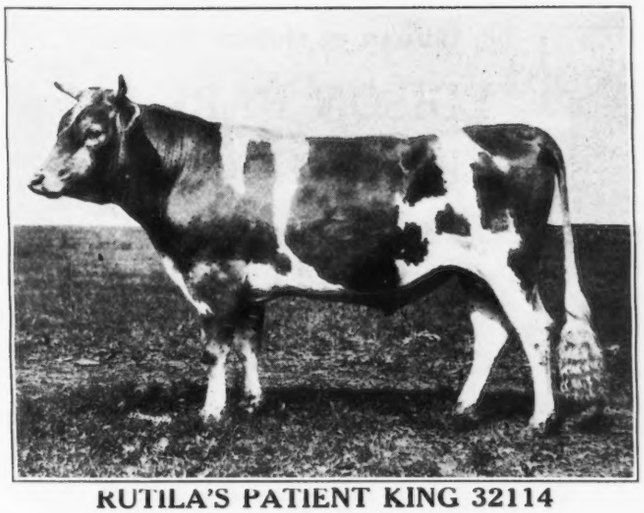

RUTILA'S PATIENT KING 32114

Rutila's May King of Linda Vista 17945
2 A. R. daughters.
Cora of Gerar 48309.
11759.1 lbs. milk; 570.07 lbs. fat at 2 yrs. Sold for $2200.
Preen 46137.
10365.85 lbs. milk; 520.7 lbs. fat at 2½ yrs. Sold for $1075.

Langwater May King 13001
1st three daughters av. 945 lbs. fat at 2 yrs. Cost $3600.
¾ brother to Langwater Dorothy 781 lbs. fat. Class D.
Sire May King of Linda Vista. Sold for $4600.

Imp. May King Rose 8336
21 A. R. daughters.
Av. 584.85 lbs. fat.

Itchen Jewel 11012

Claremont May Rose 648

La Belle Petite 18114
547 lbs. fat. Class D.
Dam Langwater Dorothy 781 lbs. fat.

Imp. Masher's Sequel 11462 A. R.

Imp. La Belle Francesca 16689 A. R. 295

Rutila's May Rose 24946
9701.1 lbs. milk; 556.4 lbs. fat at 2 yrs.
11415.75 lbs. milk; 655.95 lbs. fat at 3 yrs.

Imp. May Rose King 8336
See above.

Itchen Jewel 11012

Claremont May Rose 648

Sheet Anchor's Rutila 9170 A. R. 43
10037.7 lbs. milk; 477.83 lbs. fat at 9 yrs.
1 A. R. daughter, 2 A. R. sons.

Sheet Anchor 2934

Rutila's Daughter 6670

Glen Haddon 10700
6 A. R. daughters.

Sir Primrose 5528
2 A. R. daughters.

Viscount 2177 A. R.

Primrose Tricksey 7236 A. R. 2

Glen Haddon's Patience 34639
A. R. 2817.
973 4lbs. milk; 504.52 lbs. fat at 2½ yrs.
Reentry 13002.6 lbs. milk; 602.16 lbs. fat. Class B.

Glenwood Girl 6th 9113
A. R. 1.
12187.33 lbs. milk 572.3 lbs. fat.
4 sons sired A. R. cows.

Holton 2d 2828

Imp. Glenwood Girl 1693

Anton's Patience 24474
4 records. Best
11934 lbs. milk; 643.16 lbs. fat.
Dam
Anton's May Rose 27293.
10778.7 lbs. milk; 591.55 lbs. fat. Class E.
Reentry 13892.9 lbs. milk; 766 lbs. fat. Class A.
Anton's Frances 27291.
9497.1 lbs. milk; 516.98 lbs. fat. Class E.
Reentry 12555.6 lbs. milk; 696.05 lbs. fat. Class C.

Imp. Merry Anton 8337
3 A. R. daughters.
1 A. R. son.
Sire Lavanton.

May Day 1132

Imp. Antonina 41733 A. R. 44

Patience of Baltimore 9607
2 daughtrrs av. 620 lbs. fat.

Deer Creek Chief 3681

Temperance 4247
½ sister to Fantine II. progenitor of many famous animals including Murne Cowan.

We offer a son of this bull out of Clare of Poplar Grove 3d 16343, 13170 lbs. milk, 568 lbs. fat. 4th place class AA.

Louis McL. Merryman — **Cockeysville, Md.**

INGLESIDE FARMS

PRETORIA'S KING OF MIDLOTHIAN 22641

2nd prize National Dairy Show 1912

A son of George Washington of F. F. 10866 (A. R.) whose sire the famous Imp. King of the May 9001 (A. R.) is the first bull of the breed to have 24 daughters averaging over 600 lbs. fat.

His dam Doris Pretoris 24620 (A. R. 2298) is one of the many great daughters of Pretor 9316 (A. R.) She tested 10,990.70 lbs. milk, 611.53 lbs. fat (Class C.)

DR. TRUMAN W. BROPHY, Owner

EDISON PARK CHICAGO, ILL.

Announce a closing-out sale by Public Auction of their entire herd of

75 REGISTERED GUERNSEYS 75

on

Saturday, October 27, 1917

NORA'S MAY KING OF BAILEY FALLS 21859

1st prize Illinois State Fair 1914

A son of the great Imp. King of the May 9001 (A. R.) wh has 24 daughters in the A. R., average 600.63 lbs. fat.

His dam Nora Wayland 22193 (A. R. 1360) tested 13,251.50 lbs. milk, 642.20 lbs. fat (Class B.)

His granddam Argie Nerio 15380 (A. R. 1464) tested 13,245.10 lbs. milk, 689.09 lbs. fat (Class A.)

Ingleside Farms has long been known as the Western home of the King of the May family. Nearly every animal in this herd is deeply bred in the blood of this unequaled strain of producers; and many of them have several crosses of this famous blood.

The herd consists of thirty-five cows and heifers-in-milk, of wnich no less than nineteen have Advanced Register records (see detailed list on opposite page) and others now on test; and forty of their descendants.

Besides the get of Pretoria's King of Midlothian 22641, Dolly Bloom's Ingleside King of the May 32407, eleven of the get of May King of Ingleside 12258 (A. R.), the leading son of Imp. King of the May 9001 (A. R.) will be held.

Ingleside Farms have not made a practice of showing their cattle extensively, but when shown have won their full share of the ribbons, innculding the first prize calf herd at the National Dairy Show on three occasions. Special mention should be made of Ingleside May Rose 68493 who signally distinguished herself by winning first and Junior Champion at the Illinois State Fair 1916.

For Catalogue Address

LEANDER F. HERRICK, Auctioneer

405 Main Street

WORCESTER - - - - MASS.

INGLESIDE FARMS

Edison Park -:- Chicago, Illinois

Dr. Truman W. Brophy
Announces the absolute disposal of his entire herd of

ADVANCED REGISTER GUERNSEYS

At Public Auction

ON SATURDAY, OCTOBER 27th, 1917

Among the many great animals to be sold are the following

Advanced Register Cows:

	Lbs. Milk	Lbs. Fat	Class
Alice Emerson of Ingleside 27896 (A. R. 2289)	7,969.80	354.81	F
Re-entry	10,072.90	421.21	C
Benton's May Queen 35915 (A. R. 4545)	9,471.10	507.70	C
Dawn of Ingleside 20321 (A. R. 782)	8,717.20	438.73	G
Re-entry	8,645.80	450.18	B
2d Re-entry	9,094.10	448.51	A
Dolly's Glenwood Girl of Ingleside 27892 (A. R. 1465)	7,878.20	373.62	G
Re-entry	9,889.80	478.75	A
Glenwood Girl's Polly Vrangue of Ingleside 37581 (A. R. 3625)	9,169.90	473 68	F
Re-entry	10,176.70	602.66	D
Imp. Golden Jessie's Primrose 18657 (A. R. 676)	8,796.10	399.40	F
Re-entry	9,783.90	442:94	A
Ingleside Mary Pretoria 51119 (A. R. 5288)	5,128.20	268 83	G
Grayetta Benton of Ingleside 26832 (A. R. 4546)	9,991 20	479.23	A
May King's Dolly of Ingleside 39990 (A. R. 4185)	8,705.10	443.03	F
May King's Lolita of Ingleside 45685 (A. R. 5055)	6,739.50	371.60	F
May King's Miriam of Ingleside 35379 (A. R. 2998)	5,318.59	277.30	G
Re-entry	9,252.90	447.76	E
2d Re-entry	8,743.80	432.94	C
May King's Nantaska of Ingleside 36574 (A. R. 2999)	7,601.90	403.98	F
May King's Neanietta of Ingleside 40814 (A. R. 4186)	8,802.50	451.73	F
May King's Neanie of Ingleside 33651 (A. R. 3000)	8,192.70	395.06	A
May King's Polly of Ingleside 42213 (A. R. 3001)	6,711.40	358.15	G
Re-entry	8,317.50	440.14	B
Moyra of Ingleside 31430 (A. R. 5054)	7,621.90	366.36	A
Nantaska 2d 20708 (A. R. 781)	8,333.00	411.38	G
Queen May of Ingleside 2d 28867 (A. R. 2290)	5,812 30	315.81	G
Re-entry	9,473 60	473.03	B
Stranford's Alice of Ingleside 40813 (A. R. 4550)	8,516.80	425.76	A

For Catalogue Address

LEANDER F. HERRICK, Auctioneer,

405 Main Street

WORCESTER - - - - MASS.

GUERNSEYS OF QUALITY

May Roses

Preels

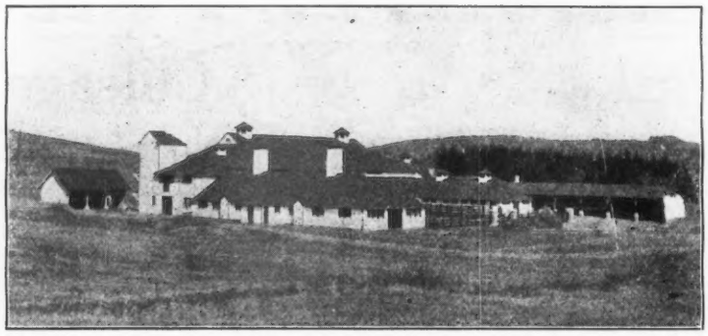

Chenes

Glenwoods

Our Herd contains choicest representatives of all the Highest Producing and Prize Winning Families. While no females are sold from this Herd, we can supply Bull Calves of the highest type.

WEBB FARMS

Clinton Corners **New York**

Maidie's Marian of Inverness 58943	G	93	Apr	565.7	4.78	27.04		
		124	May	525.7	4.84	25.44		
		154	June	465.8	5.31	24.73		
		185	July	446.3	5.91	26.38	3342.1	160.74
Nina of Inverness 55312	G	227	June	626.9	5.42	33.98		
		258	July	558.8	4.94	27.60	5314.4	276.31
Roxy of Fern Ravine 48586	E	220	June	785.1	4.44	34.86	5991.2	265.10
Woodbine's Dairymaid of Inverness 58944	G	155	June	622.2	5.24	32.60		
		186	July	584.9	5.20	30.41	3842.9	207.07
HARTSHORNE, ROBERT, HIGHLANDS, N. J.								
Crescent of Portland 34601	A	16	June	723.6	3.77	27.28		
		47	July	1224.9	3.77	36.18	1948.5	73.46
Gladys of Portland 38500	A	22	June	933.0	3.84	35.83		
		53	July	1130.0	3.84	43.39	2063.0	79.22
Iona of Portland 39870	A	13	June	519.4	4.06	21.09		
		44	July	1212.1	4.06	49.21	1731.5	70.30
Rose of Portland 52694	E	9	June	228.9	4.05	9.27		
		40	July	735.3	4.05	29.78	964.2	39.05
HILL, CHARLES L., ROSENDALE, WIS. 1 day test								
Crocus of Sarnia 42793	B	184	July	737.0	4.86	35.82	5220.7	253.81
Imp. Cypress of Sarnia 53729	C	307	July	674.1	6.00	40.45	7902.5	365.49
Eloise of Sarnia 61173	G	169	July	598.7	5.50	32.93	3766.1	211.32
Fancy of Sarnia 59367	G	94	July	793.9	3.53	28.02	2323.3	95.61
Imp. Gladys of Blaye Farm 40197	A	73	June	987.2	3.93	38.80		
		104	July	877.7	4.32	37.91	3265.7	150.40
HOARD, W. D., FORT ATKINSON, WIS. 1 day test								
Butterpat of Prospect 49505	F	264	June	506.7	5.11	25.89		
		295	July	414.6	5.49	22.76	5699.9	281.84
Chum of Prospect 42294	D	316	June	391.6	5.54	21.69		
		347	July	346.3	5.45	18.87	6772.3	356.59
Content of Prospect 54491	G	198	June	636.4	4.28	27.24		
		229	July	575.6	4.48	25.79	5103.1	224.67
Fair Alice of Prospect 45169	D	130	June	762.2	5.34	40.70		
		161	July	629.6	5.21	32.80	4308.4	209.87
Melody of Prospect 54490	G	206	June	407.8	4.76	19.41		
		237	July	350.2	5.46	19.12	3741.7	185.11
Sally of Prospect 49680	G	352	June	376.3	6.61	24.86		
		365	July	99.4	6.61	6.57	5558.2	313.48
Sedate of Prospect 53987	G	240	June	780.0	4.24	33.07		
		271	July	676.7	4.13	27.95	7108.0	309.66

Kentucky

The Elmendorf Sale

The Elmendorf sale held on July 26th at Lexington brought the following prices:

Imp. Lord Mar V. 18961—Bob Golden, Lexington, Ky.	$ 85
Imp. Storm King of the Isles 18962—Standard Drug Co. New York, N. Y.	125
Lord Mar of Elmendorf 32447—C. F. Cooper, Raleigh, N. C.	350
Imp. Jolly Boy of La Hougue 19495—W. E. Eastman, Lexington, Ky.	95
Lord Rougette 38013—W. E Eastman	65
Elmendorf's Lord Bright 38012—W. E. Eastman	65
Imp. Elmendorf Rose 38318—C. F. Cooper	175
Heifer	40
Imp. Violet du Jardin II. 35353—Dr. Bell, Lexington, Ky.	120
Imp. Maudettetti 35355— H. Dean, Linden Heights, Ohio	145
Imp. Violet of Elmendorf 38319—H. Dean	320

AUCTION SALE OF REGISTERED AND GRADE GUERNSEYS

ON

THURSDAY, OCTOBER 25th, 1917

BY

MR. E. C. PECK—AVALON FARM—MACEDONIA, OHIO

Heading the offering is
the National Dairy Show Prize-winning bull

IMP. NELLIE'S JEWEL OF THE ISLE 15235

SIRE

JIM OF NEWGROVE 1930 P. S.

Sire of a number of Advanced Register daughters with large records.

DAM

IMP. NELLIE IV DU GRAND FORT 28427

A. R. 1861. Record, 12890.30 lbs. milk, 621.35 lbs. fat, (Class A.)

There is in the collection, a choice lot of heifers and bulls ranging in age from six months to two and a half years, sired by Imp. Nellie's Jewel of the Isle 15235 and out of heavy producing dams; some mature cows and some splendid grade Guernseys, about 15 | 16ths pure blood.

FOR CATALOGUE APPLY TO

LEANDER F. HERRICK, Auctioneer

405 Main Street

WORCESTER . . . . MASS.

AUCTION SALE

Tuesday, October 16th, 1917

EAST LIVERPOOL, OHIO

55 HEAD OF REGISTERED GUERNSEYS 55

The entire herd of W. S. McBane and a consignment of J. T. McBane

---

Imp. Daughter of Governor of the Chene

One daughter of Marshall of France

The cows listed below have made A. R. records on two milkings each day with common care during war times when feeds most needed could not be had.

Sunday's Tabernacle of Overland View 41858
Milk 8342.90 lbs.; Fat 486.11 lbs. Class EE.

Chedda's Sunday of Overland View 54636
Milk 6455.20 lbs.; fat 385 84 lbs. Class GG

Chedda's Doris of Overland View 54635, now on test
304 days, Milk 5801.20 lbs.; fat 300.42 lbs. Finish in Class GG.

Fancy of Overland View 37245
Milk 7844.20 lbs. Fat 377.57 lbs. Class B.

Dorla of Overland View 41859
Milk 7678.70 lbs., av. %6.14; Fat 471.39 lbs.

Chedda's Fanny of Overland View 54634
Milk 6827.50 lbs. Fat 348.40 lbs. Class G.

Imp. Fanny of Waddington 30741
Milk 8590 60 lbs. Fat 369.96 lbs. Class A.

Imp. Monogram's Anneville Maid 34083
Milk 9030.10 lbs. Fat 450.13 lbs. Class A.

Sequel of Overland View 41857
Milk 7071.40 lbs. Fat 326.49 lbs. Class D.

Non-Subscribers of the Guernsey Breeders' Journal will be donated 1 year's subscription with a purchase of $100.00 or more.

☞ Catalog will be ready October 1st. Write for same to

W. S. McBANE

COL. FRED W. ANDREWS & SON, Auctioneers East Liverpool, Ohio

FROM THE GUERNSEY WORLD

Imp. Saint Patrick's Pretty Dairy Maid 35354—C. F. Cooper	175
Bull—C. F. Cooper	10
Imp. Gay Margot 38317—Standard Drug Co	150
Imp. Friquet's Pride IV. of Rose Farm 35352—C. F. Cooper	155
Imp. Mar's Pretty Dairy Maid 38322—J. E. Collins, Augusta, Ky.	130
Female—C. G. Cooper	125
Imp. Closel Girl 35340—Standard Drug Co.	80
Female—C. F. Cooper	70
Imp. Rougette of the Isle 35349—Standard Drug Co.	125
Elmendorf's Rougette 43184—H. N. Allen, Troy, Ohio	280
Mar's Gay Miss 56326—H. M. Allen	200
Daisy Mar of Elmendorf 56328—Standard Drug Co.	145
Female—H. M. Allen	200
Mar's Violet 68340—Scott Bell, Shelbyville, Ky.	200
Mar's Lady Oswald 68341—C. F. Cooper	115
Valinquet Lady 64162—H. M. Allen	180
Female	18
Female—C. F. Cooper	95
Elmendorf Daisy Rose 69303—C. F. Cooper	220
Mar's Jolly Rose 64165—Scott Bell	200
Lady All Mar 64160—H. M. Allen	225
Princess of Elmendorf 64161—H. M. Allen	200
Trump's Primrose 64159—Standard Drug Co.	175
Trump's Violet 64158—H. M. Allen	205
Mar's Lady Blanche 56318—H. M. Allen	190
Jolly Rose of Elmendorf 56323—H. H. Smith, Lexington, Ky.	190
Rose of Elmendorf 43182—Standard Drug Co.	160
Lord Mar's Rose 56324—H. M. Allen	225
Calf—C. F. Cooper	60
Imp. Victoria Cross of the Isle 35338—S. J. Fearing, Olympia, Ky.	55
Imp. Lady Dixon 35344—C. F. Cooper	130
Imp. Fleury's Dairy II.—Standard Drug Co.	150

HOARD, W. D., Jr., FORT ATKINSON, WIS.

Purity of Prospect 53720	G	147	June	432.7	4.67	20.21	2158.9	114.28

HOBBS, MRS. F. W., EAU CLAIRE, WIS.

Imp. Excellencia X. 40383	A	234	July	585.9	4.61	27.01	5806.7	268.84

HOLMES, C. F., KANSAS CITY, MO. 1 day test

Betty Barrymore 60444	G	74	July	819.4	4.61	37.77	2092.4	93.27
Imp. Minnie of Mont Plaisant 39628	A	92	July	984.4	4.45	43.81	3211.3	148.22
Moss Raider's Butter Girl 58279	G	100	July	698.4	4.47	31.22	2658.1	118.90
Moss Raider's Daisy 58278	G	109	July	733.1	4.53	33.21	3113.4	140.21
Our Miss Dot 60443	G	92	July	712.4	4.65	33.13	2389.1	104.87
Peggy's Moss Rose of Overland 58277	G	109	July	705.9	4.41	31.13	2873.2	123.30
Imp. Violet of Rondibosch 44639	A	25	June	874.5	3.94	34.46		
		56	July	1040.9	4.29	44.65	1915.4	79.11

HUMPHREY, A. B., ESCALON, CAL.

Imp. Daisy II. of the Courtil Ronchin 58943	C	109	June	875.3	4.47	38.13	3467.1	149.83
Fairy of Alfalfa Farms 40105	B	286	June	535.4	5.91	31.64		
		317	July	481.4	6.13	29.51	7741.6	481.35
Linda's Princess of Maple Lane 32196	A	325	June	253.6	5.67	14.38		
		356	July	187.4	5.29	9.91	8373.4	437.83
Princess Ramona of Edgemoor 52581	F	174	June	650.3	5.07	32.97	4570.0	236.63

HUTCHINS, F. S., OREGON CITY, ORE.

Princess's Elsie May 45876	E	335	May	548.7	5.64	30.95		
		365	June	505.6	5.34	27.00	7013.9	353.67

HYDE, JOHN S., BATH, MAINE

Filbert's Lady Bell 32220	A	179	Feb	682.1	5.83	39.77	5094.0	283.16
Olga of Hardwick 58037	D	154	Feb	810.1	6.38	51.68		
		185	Mar	865.4	6.33	54.78	5680.9	336.73

HYDE, T. E., BLOOMSBURG, PA. 1 day test

Alphea of Edgemont 44226	A	51	May	1310.6	4.46	58.45		
		81	June	1191.9	4.66	55.54		
		112	July	966.1	4.07	39.32	4302.3	186.07
Lady Dimple of Edgemont 39388	A	66	May	1527.4	3.88	59.26	3142.6	124.15
Redie Dimple of Edgemont 44224	C	219	May	1059.4	4.06	43.01	8376.6	353.87

INGALLS, G. R., EAU CLAIRE, WIS.

Imp. Dorothy of Sarnia 52787	D	214	July	668.3	5.09	34.02	5908.3	265.62

JAMISON, W. G. & SON, APPLETON, WIS.

Ella of Homestead 52246	F	262	June	694.6	5.37	37.30		
		293	July	693.2	5.46	34.90	6805.9	346.15
Golden Tidy 2d 55114	G	268	June	881.5	5.01	44.16		
		299	July	868.9	4.50	39.10	8135.8	387.05
Lilly of Homestead 37827	B	355	June	851.1	5.32	45.28		
		365	July	262.8	5.32	13.98	12092.7	610.36
Lilly of Homestead 2d 53297	F	284	June	652.8	5.48	35.77		
		315	July	620.1	5.39	33.42	5938.6	315.16
Maiden of Homestead 45358	E	250	June	841.5	4.66	39.21		
		281	July	792.2	5.06	40.09	7015.7	303.59
Paget's Tidy 55115	G	167	June	651.8	5.13	33.44		
		198	July	647.1	4.96	32.10	4363.4	220.99
Tidy of Homestead 37183	A	251	June	1092.0	4.95	54.05		
		282	July	1049.6	4.95	51.96	10219.5	505.44

KATZ, ALMA D., & WIGHT, O. B., PORTLAND, ORE. 1 day test

Imp. Ada of Chateau a l'etocq 54552	A	171	July	550.6	5.73	31.55	4252.8	230.24
Imp. Satinette of Edgemoor 58900	G	115	July	543.4	4.20	22.82	2320.6	101.58

LANEY, J. H., & SON, DOUSMAN, WIS. 1 day test

Imp. Dimity of Sarnia 58744	D	174	June	652.7	5.26	34.33		
		205	July	659.7	5.40	35.62	5021.9	268.32
Rhea's Queen of Oak Knoll 57657	F	83	July	839.2	4.70	39.44	2233.3	105.49
Vera of Sunnyside 45275	D	236	July	682.9	5.30	36.19	6076.6	309.97

LEWIS, HARRY W., WINNECONNE, WIS. 1 day test

Imp. Hayes Snowdrop 4th 44967	A	210	June	532.7	5.75	30.63		
		241	July	426.0	5.43	23.13	5942.4	310.02
Imp. Snowdrop 2d 67853	A	207	June	633.9	4.40	27.89		
		238	July	578.0	4.67	26.99	6171.0	256.28

LINCOLN, ALFRED L., NORWELL, MASS.

Lena Rose 53388	G	334	July	909.1	4.95	45.00	10656.9	481.67
Silene's Primrose 34764	A	194	July	1075.3	5.00	53.77	8412.7	390.75

LINDSEY, T. P., SOUTHBORO, MASS.

Edith of Waumesit 34265	A	89	June	1250.4	4.16	52.02		
		120	July	1106.2	4.58	50.66		
		151	Aug	1015.3	5.01	50.87	5592.0	281.28

Kate Dillon of Waumesit 30225	A	332	June	568.9	5.63	32.03		
		363	July	495.0	6.56	32.47		
		365	Aug	22.7	7.66	1.74	8351.1	475.34
Lynbrook Farm's Archeress 47566	D	114	July	842.3	4.24	35.71		
		145	Aug	725.4	4.71	34.17	4314.7	192.72
Lynbrook Farm's Modena 47565	E	304	July	307.8	5.00	15.39		
		335	Aug.	200.1	5.79	11.59	5717.4	266.02
Orange's Archeress 55147	G	365	July	498.4	6.03	30.05	7903.0	411.86
Waumesit's Armorel 4th 43422	B	150	June	812.3	5.46	44.35		
		181	July	710.1	5.25	37.28	6304.6	315.73
McKERROW, GEORGE & SONS, CO., PEWAUKEE, WIS.								
Imp. McKerrow's Bijou 2d 58978	G	109	June	795.5	3.86	30.71	3186.7	134.81
Imp. McKerrow's Lady des Prevosts 68717	G	139	June	816.5	3.78	30.86	4195.5	182.20
Imp. May Rose of the Vrangue III. 51985	F	275	June	862.3	5.36	46.22	10189.6	512.76
Princess Gloria 35673	A	53	Apr	1220.7	4.31	52.61		
		84	May	1111.0	4.66	51.77		
		114	June	1023.8	4.64	47.50	4278.4	199.87
Imp. Sarkie of McKerrow Farms 68713	E	109	June	878.8	4.07	35.77	3642.3	147.03
Una's Surprise of Mapleside 50856	B	255	June	830.1	4.87	40.43	7889.2	423.88
McNAGNY, ROB. R., COLUMBIA CITY, IND.								
Verandess of Olao 29241	A	228	June	1181.3	4.02	47.49		
		259	July	905.2	4.77	43.18	10501.9	435.73
MARKHAM, W. G., AVON, N. Y.								
Barbaretta of Rib Hill 48632	E	164	July	834.8	4.78	39.90	5066.6	241.99
Belle of Canandaigua 44832	C	181	July	976.9	5.11	49.92	7547.6	367.71
Hebe La Grande 61324	G	115	June	542.2	5.13	27.81		
		146	July	381.5	5.86	22.36	3134.3	155.25
Miss Rhea of Edgewater 52177	E	146	July	654.1	5.02	32.84	3818.2	194.75
Pancha of Farmington 58132	G	179	July	839.1	4.95	41.54	5192.2	248.62
MERRYMAN, LOUIS McL., COCKEYSVILLE, MD.								
Clare of Gerar 49122	D	139	June	1290.2	4.65	59.99		
		170	July	1248.2	4.24	52.92	7385.2	321.96
Enchantress of Anna Dean Farm 55878	F	41	June	563.2	4.79	26.98		
		72	July	583.6	5.09	29.71	1334.0	66.35
Hepsy of Locust Lane 72526	D	87	May	1365.2	4.70	64.16		
		117	June	1228.7	4.86	59.71		
		148	July	1176.9	4.41	51.90	6145.2	279.58
Hilda Cole of Westwood 32921	A	102	June	1013.3	4.64	47.02		
		133	July	960.8	4.80	46.12	4418.4	195.14
Justina of Locust Lane 61541	A	25	July	973.7	3.44	33.50		
King of the May's Princess 56937	G	104	June	1062.4	4.79	50.89		
		135	July	1000.1	4.65	46.50	4782.1	216.01
Lillian of Locust Lane 72527	D	80	June	924.9	4.76	44.03		
		111	July	911.5	5.02	45.76	3297.1	157.92
May Queen of Gerar 53662	G	365	May	709.6	6.11	43.36	7845.7	466.81
Miss Belle of Locust Lane 73420	A	27	May	1062.5	3.88	41.23		
		57	June	1176.6	3.92	46.12	2239.1	87.35
Miss Rosedale 42683	B	22	May	1017.0	4.10	41.70		
		52	June	1448.4	4.63	67.06		
		83	July	1396.0	4.36	60.87	3861.4	169.63
Molly of Gerar 52292	F	328	June	877.0	5.60	49.11		
		359	July	803.1	5.31	42.64		
		365	Aug	135.6	5.31	7.20	10687.1	513.63
Princess Royal of Locust Lane 61544	G	41	June	842.4	4.47	37.66		
		72	July	960.5	4.37	41.97	2080.7	94.19
Rose of Gerar 53666	F	95	June	921.2	4.35	41.91		
		126	July	893.2	4.60	41.09	3737.5	168.48
MICHELS, MATH, PEEBLES, WIS. 1 day test								
Fannie Preel 54386	G	78	June	654.2	5.78	37.81	1742.9	101.13
Lady Preel 54061	G	131	June	526.4	5.76	30.32	2654.3	132.05
Nellie Preel 54803	G	65	Apr	538.6	4.43	23.86		
		96	May	563.8	5.00	28.19		
		126	June	528.8	5.23	27.66	2305.0	109.15
Rosa Cedar 44419	C	4	May	89.7	5.48	4.92		
		34	June	924.7	5.48	50.67	1014.4	55.59
MILLER, JOHN A., NAZARETH, PA.								
Arbutus of Harriton 58440	G	92	July	754.5	5.01	37.80	2168.2	105.49
Bud of Willow Brook 35382	A	57	July	1424.9	4.50	64.12	2698.6	120.42
Fantinelily King 47932	C	45	July	1184.1	4.90	47.36	1702.4	69.34
Golden Butterfly of Ewing 58209	G	157	July	529.8	5.35	38.34	2530.5	129.02
Golden Rod of West View 38934	A	54	July	1252.5	5.47	68.51	2141.8	114.49
Hildesheimess 2d 35103	A	193	July	1048.4	4.39	46.02	7115.5	308.86
Melora 31008	A	15	July	1106.6	4.19	46.37	1576.2	67.22
Rockingham's Lady Ponchez 44294	C	142	July	944.3	5.00	47.22	5134.9	232.23
MURRAY, BAYARD, NEWARK, DEL.								
Edith of Pleasant Hill 54412	C	365	June	746.9	5.86	43.77	10350.0	478.76

FROM THE GUERNSEY WORLD

Imp. Lady Oswald II. 36186—Van Cleve	140
Imp. Rose II. of Bickleigh 35356—Standard Drug Co.	100
Imp. Countess I. of Les Nouette's 36184—C. F. Cooper	75
Mar's Moss Rose 56329—David Bell, Shelbyville, Ky.	275
Female—C. F. Cooper	70
Jolly Girl of Elmendorf 56327—Standard Drug Co.	105
Lady le Gele 56325—H. M. Allen	240
Calf—C. F. Cooper	20
Fayette Rose 64157—Standard Drug Co.	160
Elmendorf Lassie 56497—H. M. Allen	150
Imp. Froome's Fascination 36185—C. F. Cooper	170
Dora of Elmendorf 56322—C. F. Cooper	295
Blue Grass Lad 38014—Standard Drug Co.	100
Imp. Daisy III. of La Rochelle 35348—J. E. Collins	120
Imp. Miss Violet 38323	70
Imp. Fontaine's Beauty 35333—J. E. Collins	135
Imp. Daisy Barker II. 35341—Standard Drug Co.	100

Massachusetts

Awards at New England Fair, Worcester, Massachusetts, Held September 3-5, 1917

AGED BULL

1. Pinecrest May King 21426—Henry S. Howe, East Holliston, Massachusetts.

BULL, 2 YEARS AND UNDER 3

1. Pinecrest Yeoman's King 35732—Henry S. Howe.
2. Brookdale's Royal King 31973—W. H. Waterhouse, Westminster, Massachusetts.

AGED COW

1. Honeysuckle of Annandale 35922—Henry S. Howe.

COW, 3 YEARS AND UNDER 4

1. Roberts' Merry Maid of Dellwood 48974—Henry S. Howe.
2. Yellow Daisy 2d 51816—W. H. Waterhouse.

HEIFER, 2 YEARS AND UNDER 3

1. Pinecrest Selma 63879—Henry S. Howe.

HEIFER, 1 YEAR AND UNDER 2

1. Pinecrest Gabriella 63880—Henry S. Howe.

HEIFER CALF

1. Pinecrest Duchess—Henry S. Howe.

SENIOR AND GRAND CHAMPION BULL

Pinecrest May King 21426—Henry S. Howe.

SENIOR AND GRAND CHAMPION FEMALE

Honeysuckle of Annandale 35922—Henry S. Howe.

JUNIOR CHAMPION FEMALE

Pinecrest Gabriella 63880—Henry S. Howe.

New England Agricultural Society's Special for Exhibitor's Herd

1. Henry S. Howe showing
   Pinecrest May King 21426.
   Honeysuckle of Annandale 35922.
   Pinecrest Selma 63879.
   Pinecrest Gabriella 63880.
   Pinecrest Duchess.

EXHIBITOR'S HERD

1. Henry S. Howe showing
   Pinecrest May King 21426.
   Renier of Beaver Ridge 51902.
   Honeysuckle of Annandale 35922.
   Roberts' Merry Maid of Dellwood 48974.
   Running Water of Annandale 33618

GET OF SIRE

1. Henry S. Howe showing
   Pinecrest Janet 59792
   Pinecrest Jethro's Maud 63875.
   Pinecrest Selma 63879.
   Pinecrest Gabriella 63880.

DAIRY HERD

1. Henry S. Howe showing
   Renier of Beaver Ridge 51902.
   Honeysuckle of Annandale 35922.
   Roberts' Merry Maid of Dellwood 48974.
   Running Water of Annandale 33618

Michigan

Berrien County Notes

The Berrien County Cow Testing Association held their annual summer picnic at the F. W. Knott home

NEBRASKA, UNIVERSITY OF, LINCOLN, NEB.								
Patsy Lincoln 69404	G	169	Aug	503.1	4.35	21.88	3085.2	131.41
Peach Lincoln 31773	A	171	Aug	940.5	3.91	36.77	6527.1	249.32
Pearl Lincoln 48743	C	225	Aug	771.7	4.24	32.72	6597.2	283.33
Princess Lincoln 48550	E	291	Aug	521.6	4.70	24.52	6250.8	271.08
Squire des Blicq's Ramona of Beatrice 49001	E	261	Aug	845.6	4.56	38.56	8566.0	393.14
NISSLEY, S. R., MANHEIM, PA. 1 day test								
Ledyard Prince's Belle 61387	F	267	July	653.4	5.44	35.54	8013.5	379.37
OGLEBAY, E. W., WHEELING, W. VA.								
Pride's Violet of Waddington 51410	G	274	Aug	487.6	5.77	28.13	6099.0	344.30
Raider's Beta Jipsultana of Waddington 51771	G	334	Aug	642.6	5.54	35.60	7628.8	414.61
Raider's Beta Lily of Waddington 59903	G	123	Aug	832.5	5.19	43.21	3607.1	189.08
Raider's May Star of Waddington 57243	G	123	Aug	787.7	5.21	41.04	3590.0	188.84
Raider's May Wort 48110	E	232	Aug	917.2	5.18	47.51	8501.1	393.89
Raider's Rosetta of Waddington 57242	G	82	Aug	946.6	4.62	43.73	2623.4	126.74
OVERBECK, PHILIP M., STURGEON BAY, WIS.								
Imp. Alien of Sarnia 50480	A	312	June	725.8	5.29	38.39		
		343	July	726.7	5.14	37.35		
		365	Aug	498.8	5.23	26.09	9657.0	494.71
PARNALL, C. G., JACKSON, MICH. 1 day test								
St. Austell Cynthia 53525	G	295	Aug	801.2	4.09	32.77	9319.3	374.81
St. Austell Daphne 75617	F	5	June	166.2	4.76	7.91		
		36	July	1177.8	4.76	56.06		
		67	Aug	1117.9	3.63	40.58	2461.9	104.55
Samantha of Sunnyside 29901	A	163	Aug	1138.0	3.92	44.61	6774.0	285.41
PECK, E. C., MACEDONIA, OHIO. 1 day test								
Imp. Gulnare 22d 45983	A	181	June	583.7	5.14	30.00		
		212	July	333.1	5.73	19.09	4494.7	218.50
Imp. Hougue Maid VII. 45975	B	167	June	519.1	5.86	30.42		
		198	July	365.0	5.91	21.57	4452.0	228.73
Mambrino's Doris 33959	A	61	June	1708.5	4.45	76.03		
		92	July	1649.6	3.96	65.32	5031.2	227.85
Miriam of Keewaydin 36861	A	16	June	374.8	5.12	19.19		
		47	July	739.7	4.90	36.25	1114.5	55.44
PURVIS, J. W., BERTHOUD, COL.								
Princess of Auburn 56034	F	173	July	1106.4	3.91	43.26	7064.8	283.55
QUINN, FRANK J., PEORIA, ILL. 1 day test								
Imp. Maggie of Sarnia 35631	A	183	June	458.7	5.56	25.50	4643.4	217.01
RUTHERFORD, WILLIAM H., MADRID, N. Y. 1 day test								
King's Orrie 47319	A	298	June	970.1	3.94	38.22		
		329	July	871.4	4.70	40.96	12234.7	499.60
Prissy of Madrid 28122	A	298	June	752.3	5.21	39.19		
		329	July	841.0	5.00	42.05	11083.4	526.06
SAYLOR, WILLIAM H., SAN FRANCISCO, CAL. 1 day test								
Saylor's Royaline of Paulsdale 44114	C	175	July	632.0	4.90	30.97	4378.3	200,17
SHOOK, GEORGE F., SPRING MILLS, PA. 1 day test								
Mabel's Princess of Glendale 57225	G	116	June	620.2	4.51	27.97	2931.3	145.30
Woodlawn's Cora 2d 40426	E	223	June	667.3	5.03	33.57	7240.0	349.76
Woodlawn's Mabel 28847	A	212	June	802.6	4.88	39.17	7035.3	341.67
Woodlawn's May 3d 43792	C	171	June	721.8	5.11	36.88	4934.9	238.83
Woodlawn's Molly 28854	A	98	June	943.2	4.71	44.42	3397.4	150.03
SICHENEDER, JOSEPH, WACONIA, MINN. 1 day test								
Ellen M. 37637	A	279	July	737.6	5.40	39.83	7637.5	424.76
Waldora Sequel of Waconia 51470	F	291	July	411.9	5.60	23.07	5867.5	307.79
Winna of Woodend 2d 30066	A	291	July	788.8	3.60	28.40	9789.1	420.86
SMALLIDGE, E. J., EAU CLAIRE, MICH. 1 day test								
Francetta's Brenda of Eau Claire 56664	G	130	July	760.9	4.60	35.00	3346.4	158.71
Loretta's Linda of Eau Claire 56663	G	243	July	739.1	4.45	32.89	5818.5	284.63
May King's Ezalia of Eau Claire 59200	G	106	July	703.5	5.43	31.17	2563.6	125.28
SMITH, FRANK M., SPRINGFIELD CENTER, N. Y.								
Alfreda of Broad Acres 47821	F	321	Aug	535.9	4.70	25.19	8914.6	398.83
Ceres of Broad Acres 59239	G	79	Aug	810.9	4.77	38.68	2158.3	105.78
Fay of Hammond 42183	A	205	Aug	1055.0	5.22	55.07	9193.5	454.95
Golden Gem's Pride of Crest View 25709	A	118	Aug	1003.9	4.01	40.26	5274.7	246.74
Lil of Broad Acres 55968	G	149	Aug	497.4	4.86	24.17	3125.9	138.36
Susnny of Hammond 42184	A	288	Aug	1065.1	5.18	55.17	11964.4	566.23

STEVENS, MRS. FRANCIS K., GLADSTONE, N. J.								
Bethelan's 2d's Second Daughter 44958	C	108	July	826.2	5.01	41.39	3282.1	159.44
Marcia of Upton Pyne 46316	D	160	July	787.3	3.99	31.41	4402.9	188.61
STRAWBRIDGE, MRS. E. W., MOORESTOWN, N. J. 1 day test								
Jedettine of Pinehurst 2d 55394	G	273	May	435.2	5.12	22.28		
		303	June	357.1	5.46	19.50	5303.4	253.95
Golden Yellow Rose 36665	A	31	May	1251.4	3.63	45.43		
		61	June	1206.9	4.19	50.57		
		92	July	967.0	4.60	44.48	3425.3	140.48
TAPPAN, C. H., WINTHROP, MAINE								
Imp. Fleurie III. des Menages 53797	B	68	July	1060.5	4.21	44.65	2363.2	98.58
Marguerite of Elmlawn Farms 44165	C	311	July	598.1	5.15	30.80	6405.6	322.10
Imp. Ruby du Crocq 3d 53975	C	338	July	762.4	5.70	43.46	10109.3	508.9
TARBELL, GAGE E., SMITHVILLE, FLATS, N. Y.,								
Imp. Emma of Sarnia 51336	F	236	July	857.8	5.11	43.83	7023.6	330.21
Imp. Ethel of Sarnia 51349	F	208	July	1094.7	4.67	51.10	7650.9	346.53
Mabel's Princess Royal 30526	A	148	July	1221.3	4.37	53.37	6385.1	280.37
Magnet of Tarbell Farms 50180	E	122	July	994.7	4.84	48.14	3929.5	197.80
Imp. May Blossom of the Isle 49274	B	179	July	879.8	5.26	46.28	5630.5	287.97
Odora of Tarbell Farms 51602	F	295	July	680.3	6.33	43.06	6871.3	413.93
Royarita of Rarbell Farms 40039	A	164	July	1098.8	5.01	55.05	6300.0	293.36
Village Evette 32773	A	309	July	957.9	4.94	47.32	11746.5	592.15
TENNEY, D. D., CRYSTAL BAY, MINN.								
Imp. Althea of Sarnia 40208	A	158	July	983.4	4.89	48.09	5387.4	370.63
Cora of Gerar 48309	E	252	July	912.0	4.92	44.87	9337.3	433.80
Ma Chere Procris 55855	G	252	June	798.9	4.61	36.83		
		283	July	860.4	4.64	39.92	8033.7	377.15
Pearl of Pomeroy 40325	A	103	July	1422.2	4.53	64.43	4874.2	240.37
Pearl's Dot 57445	G	141	June	904.5	5.19	46.94		
		175	July	914.3	5.00	45.72	5407.9	273.50
Sequel's First Lady of Shorewood 58155	G	25	June	649.9	5.70	37.04		
		56	July	815.9	5.08	41.45	1465.8	78.49
THOMSON, FRANK GRAHAM, DEVON, PA.								
Brookmead's Dimple 49806	G	359	Apr	513.0	5.41	27.45	9274.8	445.25
Brookmead's Dorothy 55715	G	30	Apr	1211.5	4.49	54.40		
		61	May	1354.8	4.54	61.51	2566.3	115.91
Brookmead's Maya 52086	G	301	Apr	644.2	5.22	33.63		
		332	May	771.7	4.89	37.74		
		362	June	749.3	5.01	37.54	9478.5	443.41
Brookmead's May Rose 49803	G	361	Apr	686.3	6.06	41.59	9673.9	497.30
Brookmead's Queen 55398	G	115	Apr	753.3	4.39	33.07		
		146	May	797.8	4.92	39.25		
		176	June	788.1	4.98	39.25	4706.1	215.32
Deanie Woodburn of Brookmead 2d 37095	A	191	Apr	955.1	4.07	38.87		
		222	May	973.5	3.86	37.58		
		252	June	972.9	3.84	37.36	10362.4	418.21
Symphony of Paxtang 40920	A	114	Apr	1265.9	4.53	57.35		
		145	May	1300.5	4.92	63.98		
		175	June	1436.9	4.64	66.67	8105.7	372.79
TONE, S. LA RUE, CANONSBURG, PA.								
Beauvache 56811	G	61	July	821.9	4.91	40.36	1665.0	78.49
Cloverette 49597	D	282	July	293.5	5.56	16.32	5955.3	308.12
Glenwood Daughter of Ellenwood 59066	G	307	July	374.8	5.90	22.11	5775.2	298.83
VAN KIRK, E. S., NEWFIELD, N. Y. 1 day test								
Christie S. of Allen Farm 26303	A	243	July	408.8	5.70	23.30	6769.1	356.23
Co-Ed of Ithaca 26304	A	243	July	846.9	3.71	31.42	9104.2	394.27
Co-Ed of Ithaca 2d 33558	A	241	July	1038.7	4.40	45.70	9086.4	430.84
Lucretia of Maple Grove 51540	F	243	July	846.3	5.63	47.65	7037.8	309.73
Lucy Taylor 44872	D	243	July	820.1	5.42	44.45	6413.2	333.40
VAUX, MARY M., BRYN MAWR, PA.								
Choice's Alexandre of Harriton 42916	C	181	July	804.0	4.43	35.62	5562.4	243.76
WEST, WILLIAM R., NEW BEDFORD, MASS.								
Imp. Fine Feathers 58908	G	122	July	604.7	4.84	29.27	2662.0	121.39
Raymond VIII's France of Lewison 36505	A	70	July	956.0	4.17	39.87	2160.6	85.59
WHIPPLE, SHERMAN, D., PLYMOUTH, MASS.								
Dakota of Rockynook 34523	A	319	July	1183.1	4.23	50.05	13517.6	551.04
Golden Girl of The Forges 54736	G	256	July	641.4	5.94	38.10	6331.0	338.06
Imp. Hayes Lass 45933	A	9	June	246.1	3.93	9.67		
		40	July	874.6	4.25	37.17	1120.7	46.84
Jessie of the Forges 54772	F	5	May	123.8	5.19	6.43		
		35	June	828.8	5.19	43.01		
		66	July	759.0	5.48	41.59	1711.6	91.03
Quint lla Daisy 27391	A	18	May	533.6	5.28	28.17		
		48	June	756.1	5.08	38.41		
		79	July	734.7	5.61	41.22	2024.4	107.08

FROM THE GUERNSEY WORLD

July 23, 1917. About sixty-five members and their friends attended with well filled lunch baskets.

County Agent Harry J. Lurkins and Clarence D. Cook of East Lansing and Mr. Woodman of Paw Paw, Van Buren County, were the principal speakers.

A splendid good time was enjoyed by all.

I sold a bull, Big Ben of Guernsey Meadows, to Warren Toney of Niles.

—F. E. Becker.

Minnesota

Shorewood Farm's Recent Sales

Shorewood Farm of Crystal Bay has recently sold to W. M. Bemis and G. S. Sargent of Long Prairie, a three year bull, Duke Stranford's Glenwood of Shorewood 29022.

This bull was sired by Stranford's Glenwood of Pinehurst 6th 16484 and is out of one of our Alderney bred cows, Duchess of Chateau a l'etocq 34374, with two Advanced Register tecords. The four nearest dams of this bull average 663 pounds of fat, rhe nearest dams on the sire's side average 744 pounds of fat, and seven of his closest relatives average 716.28 pounds of fat, which would indicate his possibilities as a sire of producers.

Mr. Bemis has a splendid herd of grade Guernseys, which has been developed by the careful use of sires from high testing stock, until the herd average for all ages in milk is 5.3 per cent. butter fat. Mr. Sargent is working up a small herd of pure breds and as both of these gentlemen are keen dairymen and ardent boosters for the Guernsey it is certain that the breed is receiving much beneficial support in their section of the state.

—W. F. Whittier

New Jersey

Monmouth Fair Held at Red Bank

The Monmouth Fair, held at Red Bank, New Jersey, from September 3-6, had this year the largest exhibit of Guernseys in its history. Forty-

five head representing six herds were shown.

Mr. E. T. Gill of Haddonfield, New Jersey, placed the ribbons with his usual skill and good judgment and took sufficient time to give each specimen careful attention.

The awards were placed as follows:

AGED BULL

1. Barrington May King 19312—Charles D. Cleveland, Eatontown, New Jersey.
2. Florham Autocrat 25749—Charles D. Cleveland.
3. Sue's King of Tarbell Farms 23037—C. H. Zehnder, Allenhurst, New Jersey.

BULL, 2 YEARS AND UNDER 3

1. Florham Butter Boy 34376—J. Amory Haskell, Red Bank, New Jersey.
2. Oak Hill Reaper 31783—J. Amory Haskell.

BULL, 1 YEAR AND UNDER 2

1. Sunnybrook Judge 38993—Charles D. Cleveland.
2. Harvester of Oak Hill 41275—J. Amory Haskell.
3. Czar of Middlebrook 40091—C. H. Zehnder.

SENIOR BULL CALF

1. Oak Hill Chief 41260—J. Amory Haskell.

JUNIOR BULL CALF

1. Sunnybrook Adventurer 44311—Charles D. Cleveland.
2. Sunnybrook Representative 44312—Charles D. Cleveland.
3. Czar of Shrewsbury—Harry F. Powers, Shrewsbury, New Jersey.

AGED COW

1. Silver Daisy of Oak Hill 25286—A. S. Borden, Rumson, New Jersey.
2. May Minuet 42059—Charles D. Cleveland.
3. Miss Fixit of Oak Hill 42353—J. Amory Haskell.

COW, 2 YEARS AND UNDER 3

1. Arabella of Middlebrook 62669—C. H. Zehnder.
2. Mollie Y. of Middlebrook—C. H. Zehnder.
3. Thea of Oak Hill 55440—J. Amory Haskell.

SENIOR YEARLING HEIFER

1. Sunnybrook Mignonette 64437—Charles D. Cleveland.
2. Oak Hill Blossom 62206—J. Amory Haskell.
3. Irene B. 65424—Miss Clara Peck, Shrewsbury, New Jersey.

WHITE, GEORGE M., FREEHOLD, N. Y.								
Imp. Betsey of Cloverley 45903	A	136	July	991.2	4.62	45.79	5047.2	248.56
Gayhead's Queen 55511	G	177	July	757.4	4.42	33.48	5256.3	230.04
WHITE, W. T., CHAGRIN FALLS, OHIO								
Grace Charmer of Avonlea 49386	D	26	July	581.6	4.69	27.28		
Pearl White of Willow Brook 58980	G	17	July	601.0	3.70	22.24		
Red Rose of Willow Brook 58983	G	26	July	785.9	3.90	30.65		
WOOD, GEORGE, WAWA, PA. 1 day test								
Auricula's Crystal of Wawa 48942	E	95	June	834.2	4.81	40.13		
		126	July	787.0	4.36	34.31	3789.1	175.42
Dan Patch's Sultana of Wawa 56177	F	80	June	797.8	4.60	36.70		
		111	July	699.4	4.82	33.71	3009.0	132.80
France's Della of Wawa 43721	C	157	July	804.6	4.17	33.55	4776.1	198.65
France's Princess of Wawa 54165	F	26	July	676.7	3.87	26.19		
France's Yolo of Wawa 54166	F	148	July	700.7	4.65	32.58	3864.1	168.84
Lady Sequel of Wawa 50504	G	350	July	534.3	5.85	31.26	6510.0	351.15
La Fleur du Jardin's Fair Annie of Wawa 54164	G	322	July	588.3	5.17	30.42	7638.0	365.53
La Fleur Quince du Jardin of Wawa 54163	G	334	July	474.6	5.07	24.06	5960.8	260.61
Imp. La Gachere V. 54315	D	85	July	806.1	4.37	35.23	2373.2	106.83
Pretoria's Queen of Wawa 56179	G	122	July	901.3	4.57	41.19	4013.0	165.37
Imp. Violet III. of le Mont Durant 54310	C	330	July	532.9	4.98	26.54	7262.9	339.36
WORONOAK FARMS CO., WESTFIELD, MASS.								
Adella of the Elms 30422	A	153	July	622.6	5.72	35.61	3745.4	212.92
Beulah of Cream Brook 40259	A	164	July	766.3	5.31	40.69	4659.5	233.63
Bountiful's Daughter 29762	A	61	July	1139.0	4.79	54.56	2322.8	117.42
Glenwood Girl of Woronoak 54226	E	164	July	721.8	5.01	36.16	4082.7	197.67
ZEHNDER, C. H., ALLENHURST, N. J.								
Arabella of Middlebrook 62669	G	56	June	844.6	4.68	39.53		
		87	July	735.7	4.75	34.95	2347.6	104.40
		87	July	735.7	4.75	34.95	2347.6	104.40
Mollie Z. of Middlebrook 5551	G	157	June	779.1	4.81	37.47		
		188	July	747.3	4.74	35.42	5380.5	255.46
Rosalie of Middlebrook 52243	G	303	June	455.7	5.67	25.84		
		334	July	427.3	5.73	24.48	5152.3	281.41
Silver Queen of Shrewsbury 58938	G	59	June	784.3	5.23	41.02		
		90	July	718.4	4.82	34.63	2318.3	115.61
Vesta of Middlebrook 47725	E	320	June	433.8	5.56	24.12		
		351	July	335.3	6.00	20.12	5896.2	318.03

LIST OF MERITORIOUS GRADE GUERNSEYS

WOOD, GEORGE, WAWA, PA. 1 day test								
Florkin of Wawa (Grade)	A	204	July	1386.4	4.16	57.67	10283.6	428.59

SENIOR HEIFER CALF

1. Sunnybrook Double Rose 73547—Charles D. Cleveland.
2. Gloria of Oak Hill 73642—J. Amory Haskell.
3. Freda of Middlebrook 70526—C. H. Zehnder.

JUNIOR HEIFER CALF

1. Sunnybrook Lady 73011—Charles D. Cleveland.
2. Sunnybrook Itchen Unique 73548—Charles D. Cleveland.
3. Sunnybrook Violet 73546—Charles D. Cleveland.

SENIOR AND GRAND CHAMPION BULL

Florham Butter Boy 34376—J. Amory Haskell.

JUNIOR CHAMPION BULL

Sunnybrook Judge 38993—Charles D. Cleveland.

SENIOR CHAMPION FEMALE

Silver Daisy of Oak Hill 25286——A. S. Borden.

JUNIOR AND GRAND CHAMPION FEMALE

Sunnybrook Mignonette 64437—Charles D. Cleveland.

BEST FEMALE CALF UNDER 1 YEAR

Sunnybrook Double Rose 73547—Charles D. Cleveland.

BREEDER'S YOUNG HERD

1. Charles D. Cleveland showing
   Sunnybrook Judge 38993.
   Sunnybrook Double Rose 73547.
   Sunnybrook Primrose 60359.
   Sunnybrook Mignonette 64437.
   Sunnybrook Lady 73011.
2. J. Amory Haskell.
3. C. H. Zehnder.

GET OF SIRE

1. Charles D. Cleveland showing Get of Florham Autocrat 25749.
2. J. Amory Haskell showing Get of Langwater Dictator 15068.
3. Charles D. Cleveland showing Get of Florham Autocrat 25749.

FROM THE GUERNSEY WORLD

PRODUCE OF COW

1. Charles D. Cleveland showing Produce of Vidi of Flora Dale 25490.
2. Charles D. Cleveland showing Produce of Imp. Lady Minnie 45973.
3. J. Amory Haskell showing Produce of Hyacinth of Haddon 27377.

New York

Progress at Broadlawn

Broadlawn Stock Farm is situated on the east side of Cayuga Lake near Union Springs.

Some six years ago a Guernsey herd was established at Broadlawn, foundation stock being purchased from W. A. Alexander & Son of Union Springs, New York, and a year later imported stock was purchased of I. C. Blandy of Greenwich.

The herd now consists of fourteen Guernseys, the present herd sire being a son of Langwater Rival 14194 and a grandson of Itchen Daisy's May King of Langwater 17349.

Recent sales made from this farm consist of two year old heifer to Frank B. Huff of Genoa, for foundation stock, a bull calf to H. Clay Schenck and one to Gail W. Mosher, both of Union Springs.

—FRANK P. GILDERSLEEVE

Washington

Guernseys in Whatcom County

See Whatcom county on the map; ideal for dairying and right to the front in pure bred live stock. The northwest country in the northwest state in the union boasts of over a dozen Guernsey breeders and more coming.

Car load importations from the eastern and central states are not new, and plans are making for a big importation direct from the Island of Guernsey. Among the most enthusiastic Guernsey breeders are many of the prosperous farmers of the big "Holland Settlement" who might be expected to have become inseparably attached to their native breeds.

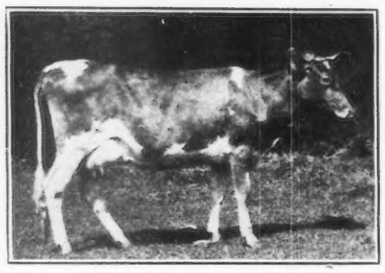

KULSHAN HAYES ROSE 73318
Sire—Langwater Hayes Rosie's King of the May 16723
Dam—Blossom of Maple Hill 46159

Some grand specimens of the breed are owned here, many making excellent Advanced Register records, and with pedigrees "close up" to the famous ones. The two year old heifer whose picture is here shown traces four times to May Rose 2d 3251 P. S., twice to Imp. Itchen Daisy 3d 15630, also to Dolly Bloom 12770 and Imp. Hayes Rosie 15476. Beginning her Advanced Register work on May 10, 1917, the day she was two years old, she has produced in the four months ending September 9, 3952.8 pounds of milk and 211.4 pounds of butter fat. This under herd conditions, milking twice daily and only moderate feeding.

Wisconsin

Guernsey Breeders Prominent in Fond du Lac County

In a pamphlet, recently received from the emergency food agent of Fond du Lac county, which contains a list of breeders of pure bred stock and growers of pure bred seeds, we find in all 262 names listed. Of this number 147 are Guernsey breeders, seventy are Holstein breeders, forty are Jersey breeders, three are Ayrshire breeders and two are Brown Swiss breeders. Fifty-six per cent. therefore of the breeders listed for five dairy breeds are Guernsey breeders,—a good indication that Fond du Lac county is becoming more and more a Guernsey stronghold.

New Holstein Association Strong in Good Guernseys

The following is a report of the New Holstein Association. Fully two-fifths of the 400 cows on test are Holsteins, but the report does not look that way.

FIVE HIGHEST AVERAGING HERDS, MARCH 1, 1915 to MARCH 1, 1916

		Lbs. fat
F. F. Thielke	G	379.0
John H. Pfingsten	H	366.4
Rud Jochimsen	H	344.2
Theo Voigt	G	336.0
Gust Weber	H	330.3

FIVE BEST MATURE COWS

		Lbs. fat
John Pfingsten	G H	546.7
Theo Voigt	G G	517.3
F. F. Thielke	G G	501.1
Walter Klemme	G G	475.6
H. J. Duecker	G G	474.7

FIVE BEST TWO YEAR OLDS

		Lbs. fat
F. F. Thielke	G G	396.7
Edw. Hass	G G	336.7
F. F. Thielke	G	318.4
John Pfingsten	H	309.0
John Pfingsten	H	308.1

FIVE HIGHEST AVERAGING HERDS MARCH 1, 1916, TO MARCH 1, 1917

		Lbs. fat
H. J. Duecker	G	431.6
Theo. Voigt	G	350.1
F. F. Thielke	G	349.4
Rud Jochimsen	H	348.4
Edw. Hass	G	342.1

FIVE BEST MATURE COWS

		Lbs. fat
Herm. J. Duecker	G G	583.6
Herm. J. Duecker	G G	560.9
Herm J. Duecker	G G	498.2
Herm J. Duecker	G G	495.9
Rud Jochimsen	G H	493.3

FIVE BEST TWO YEAR OLDS

		Lbs. fat
Hugo Libke	G H	365.5
Edw Hass	G G	329.5
Gust. Weber	G H	328.8
A. W Wieting	G G	324.6
Theo. Voigt	G G	310.7

—ED. HASS, Secretary

Awards at Tri State Fair, Superior, Wisconsin

One of the strongest features of the Tri State Fair was the stock exhibit.

During the season many new barns were built and everything is in fine shape to take care of stock of all kinds. The stables are very light and sanitary.

The Guernsey exhibit was the strongest of any. Four herds competed for honors. The battle was waged between the Jean Du Luth Farm, Inc., of Duluth, Minnesota

and Caribou Farms of Saginaw, also of the North Star state. With Edward Vaughan of Poplar, Wisconsin, and the Douglas County Wisconsin Work Farm bidding for honors.

The aged bull class was led by Starlight's Excelsior of Jean Du Luth 30157, a splendidly formed bull, which has been some thirty times champion and he was closely followed by his half brother, Austerlitz 25475.

In the bulls, two years old and under three, Caribou Farms had an easy winner in Caribou King Albert 39281, a bull much smoother and better at the shoulder than the Jean Du Luth bull, May Rose Searchlight 33074.

Among the bulls one year old and under two was found the junior champion, Golden Noble of the Lakes 37091, which was later made grand champion of the Guernsey show. He is a splendid bull, straight in his lines with clean cut shoulder.

Among the younger bulls there was strong competition in all classes. Imp. Fanny of Vallee du Creux 40658 was an easy winner over her barn mate Jean Du Luth Coronet 52816, which is showing this year in a three year old form, and was later made senior and grand champion.

In the junior yearling heifer class, Imp. Jessican of Jean Du Luth 69527 which was later made junior champion female, won over Edward Vaughan's Buntie Belle 75105 by a close margin.

All group prizes were won by Jean Du Luth Farm, with the exception of produce of cow, which was won by Edward Vaughan of Poplar, Wisconsin.

The Tri State Fair of Superior, brought out the strongest competition of the season outside of the Minnesota State Fair.

The awards were made by Professor George Humphrey of Madison, Wisconsin, who selected his type with great care and followed it very closely throughout the entire judging.

The awards were as follows:

Aged Bull

1. Starlight's Excelsior of Jean Du Luth 30157—Jean Du Luth Farm Inc., Duluth Minnesota.
2. Austerlitz 25475—Jean Du Luth Farm, Inc.
3. Queeap of Ardell 25819—Edward Vaughan, Poplar, Wisconsin.

Bull, 2 Years and Under 3

1. Caribou King Albert 39281——George C. Stone, Duluth, Minnesota.
2. May Rose Searchlight 33074—Jean Du Luth Farm, Inc.

Bull, 1 Year and Under 2

1. Golden Noble of the Lakes 37091—Jean Du Luth Farm, Inc.
2. Brilliant of Clara Cooper Farms 38864—Jean Du Luth Farm, Inc.

Senior Bull Calf

1. Queenie's Austerlitz of Craigamoor 44764—Jean Du Luth Farm, Inc
2. Caribou Romulus 45494—George C. Stone.
3. Caribou Masher 45495—George C. Stone.

Junior Bull Calf

1. Le Roy Starlight of Jean Du Luth 43729—Jean Du Luth Farm, Inc.
2. Caribou Captain 45496—George C. Stone.
3. Friar Chene of Jean Du Luth 45095—Jean Du Luth Farm, Inc.

Aged Cow

1. Imp. Fanny of Vallee du Creux 40658—Jean Du Luth Farm, Inc.
2. Jean Du Luth Coronet 52816—Jean Du Luth Farm, Inc.
3. Sequel's Maid of Beauty 32172—George C. Stone.

Cow, 2 Years and Under 3

1. William's May Rose of Jean Du Luth 56836—Jean Du Luth Farm, Inc.
2. Pearl of Green Lodge 60199—George C. Stone.
3. Betty of Poplar 60025—Edward Vaughan.

Senior Yearling Heifer

1. Chene's May Rose of Jean Du Luth 66571—Jean Du Luth Farm, Inc.
2. Caribou Berta 66001—George C. Stone.
3. Gree's May Rose of Jean Du Luth 66570— Jean Du Luth Farm, Inc.

Junior Yearling Heifer

1. Imp. Jessican of Jean Du Luth 69527—Jean Du Luth Farm, Inc.
2. Buntie Belle 75105—Edward Vaughan.
3. Caribou Rachel—George C. Stone.

Senior Heifer Calf

1. Mosrose of Jean Du Luth 67342—Jean Du Luth Farm, Inc.
2. Panope of Jean Du Luth 67344—Jean Du Luth Farm, Inc.
3. Caribou Mary 75522—George C. Stone.

Junior Heifer Calf

1. Marathon Rose Queen 72732—Jean Du Luth Farm, Inc.
2. Caribou Charmonte 75524—George C. Stone.
3. Georgina's Barbara 75531—Douglas County Work Farm, Superior, Wisconsin.

Senior Champion Bull

Starlight's Excelsior of Jean Du Luth 30157—Jean Du Luth Farm, Inc.

Junior and Grand Champion Bull

Golden Noble of the Lakes 37091—Jean Du Luth Farm, Inc.

Senior and Grand Champion Female

Imp. Fanny of Vallee du Creux 40658—Jean Du Luth Farm, Inc.

Junior Champion Female

Imp. Jessican of Jean Du Luth 69527—Jean Du Luth Farm, Inc.

Breeder's Herd

1. Jean Du Luth Farm, Inc.
2. George C. Stone.
3. Edward Vaughan.

Get of Sire

1. Jean Du Luth Farm, Inc.
2. George C. Stone.

Produce of Cow

1. Edward Vaughan
2. George C. Stone.

Foreign

Peer Challenge Cup

The Peer Challenge Cup competition took place at the Fair Field, Castel, on August 23 and the cup was secured by Mr. Alfred Le Patourel, of La Ramee, with the progeny of Honoria's Sequel II. 2816 P. S.

The Judges were Messers. John Carre and Peter Martel, Senr., and Mr. W. H. Foote was the Referee. Mr. Henry Carre (Secretary-Treasurer of the R. G. A. and H. S.) was also present.

The Judges' papers were as follows:

Winner: Mr. Alfred Le Patourel, La Ramee, St. Peter-Port, with the progeny of Honorai's Sequel II. 2816 P. S.

FROM THE GUERNSEY WORLD

PROGENY	Pts.
1 Valentine's Honour of the Passee (Mr. H. T. Nant)	93
2 Slyph's Milkmaid (Mr. J. N. Robin)	80
3 Lenore of Vimiera (M. F. Belloir)	78
4 Blanchette of Passe Villa (Mr. H.T. Nant)	77
	328

Second Prize: Mr. T. R. Gallienne, Le Ponchez, Castel, with the progeny of Deanie's Squire (2734 P. S.)

1 Deanie's Betsey of the Ponchez II. (Mr. T. R. Gallienne)	83
2 Queen Caradoc VI. (Mr. H. King)	80
3 Nelly of the Ponchez (Mr. T. R. Gallienne)	76
4 Betsey's Pride of the Ponchez (Mr. Gallienne)	76
	315

Third Prize: Mr. Ernest de Garis, Myrtle Place, Castel, with the progeny of Governor of Myrtle Place II. (2746 P. S.)

1 Hunguets de Bas Winsome (Mr. F. S. Peer)	82
2 Daisy XII. of Mont Plaisant (Mr. E. F. Falla)	73
3 Loulou of the Castel (Mrs. J. Le Page)	72
4 Dolly of the Villocq (Mr. James Martel)	71
	298

Also competed: Mr. T. R. Gallienne's Betsey's Pride of the Ponchez (3583 P. S.), awarded 76 points. This bull being young, his progeny were only yearlings and could not compete favorably with the older animals.

—GUERNSEY WEEKLY PRESS

General

Facts About the National Dairy Show October 18 to 27 Inclusive, Columbus, Ohio

It is the largest industrial and agricultural Show to be held in the world this year.

What the Panama-Pacific Exposition was to the country in 1915 the National Dairy Show will be in 1917.

Thousands of visitors from as far west as California, as far east as New York and from every other state in the Union have already made reservations for accommodations during the Show.

Men prominent in finance, industry, agriculture and our nation's work will be there.

The dairy cow produces two billions of dollars of commerce for our country.

The leading manufacturers of dairy and farm machinery, tractors, trucks, and motor cars will be here.

125,000 square feet of space has already been bought for exhibits.

Leading cattle breeds, with 2000 head will be shown.

One bull, which actually sold for $53,000, will be on exhibition. Many cows worth up to $25,000 apiece will be seen.

Six, eight and 12 horse "hitches" will be shown in action every night.

RULES FOR ADVERTISING.

You cannot create big sales in these days of fierce competition unless you advertise.

You must state in your advertisement nothing but the truth; not as it appears to you, but as it can be demonstrated to the prospective buyer.

You must have the courage to take a sufficiently large space; for the larger the space, the greater the chance of success.

You must have the courage to give advertising a fair trial.

You must have judgment in selecting the right media through which to appeal to the public.

You must remember, in massing your advertisement, that the theory of successful warfare is an overwhelming attack at a given point.

Horses—heavy draft and light utility will be displayed by the leading breeders and fanciers of the world.

The government display will cost $25,000 to install.

The leading colleges of the country will have displays.

Great mass meetings will be held during the entire 10 days. Leading men of the land, including Herbert Hoover, have definitely promised to attend.

An attendance of 350,000 at Springfield, Massachusetts, last year will be surpassed this year.

The National Dairy Show ranks as the foremost exposition, either industrial or agricultural, in the country to-day.

Neither Columbus nor Ohio were required to put up one penny as a guarantee fund to bring this Show to Columbus.

Over $150,000 is being spent in various ways, including $50,000 for advertising, by the management of the Show.

The Show has a real mission at this time—bear this in mind.

The Dairy Cow furnishes 18 per cent. of our daily food.

We need your active help and co-operation—help make this Great Show a huge success for the country and for Ohio.

A Productive Cow

"FOR SALE—A Guernsey cow that gives a large quantity of milk also hay, fork, rope and pulleys and small refrigerator,"—Monmouth (Ill.) Review.

A Guernsey cow, or any other kind of a cow for that matter, possessing the above accomplishments would, of course, be worth a fortune to any farmer; but we presume that the price asked for this cow is almost prohibitive.

We have become so accustomed to expecting nothing from the common or barnyard variety of cow except milk that it is almost appalling to see advertised for sale a cow that gives not only milk in large quantities, but also, "hay, fork, rope and pulleys" to say nothing of "small refrigerators."

Is there no limit to this cow's cleverness?

We cannot imagine why the owner of this cow desires to part with her. If we owned this cow we wouldn't sell her for anything. On the contrary, we would engage at once in the dairy business and specialize in forks, ropes, pulleys and small household refrigerators.

It wouldn't cost us a cent to maintain this cow. You will note that she also gives "hay." Well, we would feed her on the hay she produces. Thus she would not only be self-supporting, but more profitable than stocks and bonds.

It pays to figure out the feed problem in advance.

No amount of hard work and overtime can equal the use of good, common sense and forethought.

A good way to make that boy of yours disgusted with the dairy business is to make his work all drudgery.

ADVANCED REGISTERED SIRES

List of Advanced Register Sires

Corrected to July 1, 1917—Ending with A. R. 5310, Vol. 32

Advanced Register Sires. The following list of Guernsey Bulls contains all those which are the sires of two or more females in the Advanced Register.

The list shows the number of sons and daughters that have been registered to each Sire given in the list as they appear in the Herd Register of the American Guernsey Cattle Club. All of the sons and daughters which have two or more progeny in the Advanced Register will be found arranged alphabetically either in the list of A. R. Sires or Producing Dams respectively, with the data regarding them given in detail.

The names of those which are not imported, but are registered in the Herd Book of the English Guernsey Cattle Society of the Royal Guernsey Agricultural Society (Guernsey and Alderney Branches) appear in Italics.

Ace of Hearts 7119, A. R.
Sire, Honey Dew's Comus 5658; Dam, May of Maple Glen 4th 7864.
Born Sept. 30, 1900. Bred by C. C. Taylor, Lawtons, N. Y.
Sold Dec. 6, 1901 to S. P. Boles & Son, Colliers, W. Va.

Progeny.	Record Milk.	Lbs. B. Fat.	
Daughters, 30 registered.			
1. Fair Lady of Guernsey Hill 16130, A. R. 415	5079.10	276.85	GG
2. Annie Bowles of Wawa 18576, A. R. 528	5741.90	282.68	G
Daughters not in A. R. but having A. R. progeny.			
Quince of Guernsey Hill 16425.			
Sons, 3 registered.			

Admiral Penwyn 8294, A. R.
Sire, Penwyn 4590, A. R.; Dam, Lassie Cooper 10256.
Born July 29, 1900. Bred by Jos. Cooper, Perry Center, N. Y.
Sold Jan. 2, 1904 to A. B. & A. D. Loveland, Adams, N. Y.

Progeny.	Record Milk.	Lbs. B. Fat.	
Daughters, 7 registered.			
1. Pride of Elgin 15695, A. R. 616	8715.30	400.00	C
2. Nevia D. of Fillmore 18241, A. R. 717	6394.10	341.17	D
Daughters not in A. R. but having A. R. progeny.			
Estella Cooper 2d 22380.			
Sons, 1 registered.			
1. Perry Penwyn 11644, A. R.			

Admiral Togo (R. A. A. S. 53 P. S.) A. R.
Sire, Chieftain (R. A. A. S. 62 F. S.), A. R.; Dam, Lily (R. A. A. S. 313 F. S.).
Born June 17, 1906. Bred by P. W. Herivel, Bourgage, Alderney.
Owned by D. Sebire, Breche, Alderney.

Progeny.	Record Milk.	Lbs. B. Fat.	
Daughters.			
1. Imp. Darkie of Alderney 33065, A. R. 3019	9539.60	510.33	B
2. Imp. Duplicate of Anna Dean Farm 46739, A. R. 3198	11088.50	574.64	F
3. Imp. Kate of Anna Dean Farm 46738, A. R. 3297	10946.50	578.08	F
4. Imp. Adele of Sarnia 40226, A. R. 4062	7902.90	420.37	DD

Admiral Togo of Passée Villa (R. G. A. S. 318 F. S.) A. R.
Sire, Sir Wilfred I. (R. G. A. S. 1465 P. S.).
Dam, La Belle de Carteret (R. G. A. S. 2805 F. S.).
Born April 4, 1905. Bred by H. Le Tissier, Carteret Farm, Castel, Guernsey.
Owned by H. T. Naut, Passée Villa, St. Sampson's, Guernsey.

Progeny.	Record Milk.	Lbs. B. Fat.	
Daughters.			
1. Imp. Golden Rose of the Isle 25576, A. R. 1217	8986.60	415.31	G
2. Imp. Daisy of Pulias 27828, A. R. 1278	8920.10	484.60	F
Re-entry	11552.30	544.16	A
Daughters not in A. R. but having A. R. progeny.			
Rosa IV. of the Vaugrat (R. G. A. S. 7724 P. S.).			

Adventurer of Upper Freehold 9270, A. R.
Sire, Royal Standard's Duke 4763, A. R.; Dam, Spot Taylor 10560.
Born Feb. 18, 1903. Bred by R. T. Woodward, Cream Ridge, N. J.
Sold March 16, 1904 to G. S. Jones, Freehold, N. J.
" Aug. 20, 1904 to William M. Moreau, Freehold, N. J.

Progeny.	Record Milk.	Lbs. B. Fat.	
Daughters, 6 registered.			
1. Beth J. 20005, A. R. 974	8549.10	514.47	D
Re-entry	11281.60	607.05	B
2. Pansy K. of Pomeroy 24604, A. R. 1998	6913.10	356.70	DD
Sons, 1 registered.			

Aeneas 5853, A. R.
Sire, Count Lonan 3516, A. R.; Dam, Arachine 8061.
Born Sept. 24, 1898. Bred by N. K. Fairbank, Lake Geneva, Wis.
Sold Nov. 25, 1899 to Levi O. Knudsen, Brodhead, Wis.
" Nov. 27, 1903 to Fred Rietbrock, Milwaukee, Wis.
" Feb. 15, 1907 to Helendale Farms, Milwaukee, Wis.

Progeny.	Record Milk.	Lbs. B. Fat.	
Daughters, 19 registered.			
1. Latta T. 16746, A. R. 291	6666.10	333.67	E
2. Clara K. 2d 16841, A. R. 390	7613.60	343.58	GG
Re-entry	9786.50	463.62	AA
3. Clara K. 3d 17281, A. R. 533	6828.80	324.47	GG
4. Sophia K. 16747, A. R. 652	8265.50	364.95	A
5. Bessie K. 16750, A. R. 746	7874.70	371.73	AA
6. Lady May of Lindenhurst 20687, A. R. 2569	10955.50	457.46	A
7. Lady Brodhead 16751, A. R. 4491	9666.90	361.37	A
Daughters not in A. R. but having A. R. progeny.			
Clara of Rosendale 17114.			
Belle Brandon 4th 16749.			
Belle Brandon 5th 16752.			
Belle Brandon 6th 18278.			
Sons, 4 registered.			
Prince of Greenville 9309, 1 daughter in A. R.			
Belle of Hillsdale 21220, A. R. 1434	11001.50	534.61	C

Aimable of France 13739, A. R. (Imp.)
Sire, Imp. Galaxy's Sequel 16904, A. R.
Dam, Armour des Frances IV. (R. G. A. S. 5208 P. S.).
Born Nov. 6, 1906. Bred by H. A. Dorey, Island of Guernsey.
Imp. Aug. 2, 1908 by E. W. Oglebay, Elm Grove, W. Va.

Progeny.	Record Milk.	Lbs. B. Fat.	
Daughters, 19 registered.			
1. Aimable's Miriam of Waddington 29818, A. R. 19148	7986.50	422.80	G
Re-entry	9950.80	531.57	D
2. Aimable's Lily of Waddington 29819, A. R. 2100	7107.00	417.07	F
3. Aimable's Rosette 29816, A. R. 2411	7544.40	379.73	E
Re-entry	11148.90	551.74	B
4. Rosette's Virginia of Waddington 34832, A. R. 3116	8040.40	412.08	F
Re-entry	12416.40	597.70	C
5. Fawn Queen of Bethany 51093, A. R. 3256	7453.90	387.79	G
6. Royal Galaxy of Waddington 29817, A. R. 3426	8362.20	466.42	C
7. Aimable's Bella 52161, A. R. 3767	10785.40	552.38	F
8. Milford's Bess of Waddington 35256, A. R. 4188	11121.40	533.79	C
Daughters not in A. R. but having A. R. progeny.			
Imp. Amelia of Millmount X. 33230.			
Sons, 7 registered.			
Imp. Aimable of the Isle 18373, 1 daughter in A. R.			
Imp. Bertha of Anna Dean Farm 46915, A. R. 3293	8774.60	487.38	F

Alderney II. (R. G. A. S. 2215 P. S.) A. R.
Sire, Imp. Sequel's Monogram 15649, A. R.
Dam, Lady Alderney (R. G. A. S. 5682 P. S.).
Born May 23, 1908. Bred and owned by George A. Mauger, Island of Guernsey.

Progeny.	Record Milk.	Lbs. B. Fat.	
Daughters.			
1. Imp. Granny VIII. of the Choffins 40665, A. R. 3065	5841.20	320.96	G
2. Imp. Sweet Viola 39683, A. R. 3227	9284.20	446.03	G
3. Imp. Daisy II. of Clairmont 39661, A. R. 3233	6368.80	389.44	FF
4. Imp. Belle of the Baissières IV. 40028, A. R. 3247	7161.04	320.25	G
5. Imp. Buttercup II. of the Mourants 39464, A. R. 3359	11291.10	500.16	E
6. Imp. Lady Vera of St. Saviour's 44183, A. R. 3930	12089.00	568.04	F
7. Imp. Lady of the Ponchez II. 36362, A. R. 4044	11420.20	566.05	C
Re-entry	12282.80	644.30	A
8. Imp. White Face VI. 53789, A. R. 4120	8285.40	385.19	G
9. Imp. Daisy of Bickleigh 48374, A. R. 4618	7556.25	363.43	D
10. Imp. Lucille of the Villette 47185, A. R. 4747	10664.50	529.63	E
11. Imp. Primrose of Oak Ridge 40436, A. R. 4819	13053.60	568.34	B
Sons.			
1. Deanie's Squire (R. G. A. S. 2734 P. S.), A. R.			
Primrose's Billy (R. G. A. S. 2998 P. S.), 1 daughter in A. R.			
Imp. Primrose Beauty of Tristram Farm 50997, A. R. 5134	7368.90	317.23	G

Alderney Raymond 26357, A. R. (Imp.)
Sire, Masher (R. A. A. S. 63 F. S.), A. R.; Dam, Lively II. (R. A. A. S. 346 F. S.).
Born Mar. 28, 1908. Bred by C. F. Tourgis, Island of Alderney.
Imp. Aug. 11, 1913 by O. C. Barber, Akron, Ohio.

Progeny.	Record Milk.	Lbs. B. Fat.	
Daughters, 63 registered.			
1. Imp. Ambrosia of Anna Dean Farm 46737, A. R. 3097	8278.70	426.64	F
2. Imp. Violet of Tol Val 43621, A. R. 3151	8145.40	333.69	G
Re-entry	12286.20	487.86	D
3. Imp. Daisy du Lubin II. 41650, A. R. 3680	7247.00	341.56	E
Re-entry	10003.10	463.59	B
4. Imp. Cherry Girl of Sarnia 52765, A. R. 4042	7692.90	336.85	G
5. Imp. Polly of Ore Hill 48053, A. R. 4218	6324.80	275.55	G
6. Imp. Cynthia of Sarnia 52771, A. R. 4268	7278.00	379.62	F
7. Imp. Beauty of Linwood 48049, A. R. 4293	9587.80	449.23	G
8. Imp. Daisy III. of Vaux Renier 43624, A. R. 4555	9792.90	542.67	D
9. Imp. Rose II. du Coin des Ecailles 53803, A. R. 4588	8723.90	371.76	F
10. Imp. Aleta of Ore Hill 52260, A. R. 4662	8515.90	393.06	D
11. Imp. Alva of Linwood 51553, A. R. 4833	7371.90	349.38	D
12. Imp. Ardis of Linwood 51558, A. R. 5083	9311.50	452.65	F
13. Imp. Delia of Sarnia 58758, A. R. 5117	10967.90	463.80	F
Daughters not in A. R. but having A. R. progeny.			
Imp. Raymond's Princess Beatrice 38406.			
Sons, 12 registered.			

Alphea's Duke 14491, A. R.
Sire, Golden Morning 6th 8700; Dam, Alphea of Cilmaenen 18323.
Born Oct. 12, 1908. Bred by R. W. Rowlands, Waukesha, Wis.
Sold Aug. 20, 1909 to John H. Williams, Waukesha, Wis.
" Oct. 23, 1909 to Kansas State Agr'l College, Manhattan, Kansas.
" Aug. 4, 1915 to Fred Harvey Co., Newton, Kansas.

THE LIST OF ADVANCED REGISTER SIRES

PROGENY. RECORD LBS. MILK. B. FAT.
Daughters, 5 registered.
1. Glenwood's Alphea 52728, A. R. 4129..... 5782.10 287.90 G
2. Alphea's College Countess 54692, A. R. 4620..... 6768.70 317.18 G
Sons, 8 registered.

Ambition 11683, A. R.
Sire, Imp. May Rose King 8336, A. R.; Dam, Amabel 18128.
Born July 21, 1906. Bred by H. McK. Twombly, Madison, N. J.
Sold May 16, 1907 to Edward Porter May, Framingham, Mass.
PROGENY. RECORD LBS. MILK. B. FAT.
Daughters, 20 registered.
1. La Noce of Riverside Farm 36284, A. R. 2522.... 8639.90 451.71 G
2. Lizbeth of Riverside Farm 32254, A. R. 2749..... 8408.55 460.86 E
3. Beatrice of Stannox 37474, A. R. 3074..... 7823.90 444.35 G
4. Wallflower's Betty 37473, A. R. 3177..... 9289.20 489.75 G
Re-entry..... 9854.30 534.85 B
5. Merry Dance of Riverside Farm 39200, A. R. 4390 8729.10 438.41 E
6. Penuchie of Riverside Farm 37030, A. R. 4985... 11490.30 522.97 B
Sons, 15 registered.

Ambler 7892, A. R.
Sire, Netherwood 7409; Dam, Netherwood Pride 14033.
Born Aug. 13, 1901. Bred by Wm. Lindsay & Son, Plainfield, N. J.
Sold Apr. 10, 1902 to George La Monte, Bound Brook, N. J.
PROGENY. RECORD LBS. MILK. B. FAT.
Daughters, 42 registered.
1. Little Consider 2d 21278, A. R. 1772..... 12300.00 675.43 A
2. Peach of Evergreens 2d 21290, A. R. 2340..... 9290.60 415.70 A
3. Bargy 2d 18739, A. R. 2557..... 7685.20 437.61 A
4. Judy Le Gele 2d 21272, A. R. 3676..... 9300.00 500.64 A
Daughters not in A. R. but having A. R. progeny.
Bova 24566.
Bimba 24565.
Mola 24571.
Algeria 2d 18738.
Sons, 5 registered.
1. Peter of Piedmont 12317, A. R.

Antoninus 9042, A. R.
Sire Rutila's Sheet Anchor 5701, A. R.; Dam, Imp. Antonina 2d 14734.
Born May 26, 1903. Bred by H. McK. Twombly, Madison, N. J.
Sold Feb. 10, 1904 to Lucius Robinson, Horseheads, N. Y.
PROGENY. RECORD LBS. MILK. B. FAT.
Daughters, 22 registered.
1. Luella of Graymont 25017, A. R. 2301..... 8960.70 490.64 C
2. Lady Rose's Daughter 25009, A. R. 2689..... 10093.00 478.21 AA
Daughters not in A. R but having A. R. progeny.
Starlight of Graymont 25014.
Sons, 17 registered.
Golden Lad of Graymont 12142, 1 daughter in A. R.
Edith of Graymont 25018, A. R. 2423..... 11436.40 646.98 C

April King* (*R. G. A. S. 1407 P. S.*) *A. R.
Sire, Loyal of the Capelles (R. G. A. S. 1267 P. S.), A. R.
Dam, Flora of the Capelles (R. G. A. S. 1999 P. S.).
Born Apr. 2, 1902. Bred and owned by T. Mahy, St. Sampson's, Guernsey.
PROGENY. RECORD LBS. MILK. B. FAT.
Daughters, 2 registered.
1. Imp. L'Islet Fairy II. 32096, A. R. 2047..... 10857.60 620.74 A
2. Imp. Honeymoon of the Isle 31937, A. R. 3600... 8414.00 390.31 A
Sons, 1 registered.
Canadian (R. G. A. S. 1809 P. S.), 1 daughter in A. R.
Imp. Fanny of Penrose 25792, A. R. 1079.... 7517.27 391.86 G

Archer of Chilmark 13376, A. R.
Sire, Imp. Cora's Governor of Chilmark 8971, A. R.
Dam, Imp. Lady Archer XII. 17559, A. R. 473.
Born Mar. 3, 1908. Bred by V. Everit Macy, Ossining, N. Y.
Sold Mar. 16, 1914 to Daniel Smiley, Mohonk Lake, N. Y.
PROGENY. RECORD LBS. MILK. B. FAT.
Daughters, 32 registered.
1. Archer's Golden Lenore 32636, A. R. 2753..... 7632.80 361.43 F
2. Archer's Queen of Chilmark 32629, A. R. 3015.... 7371.40 389.56 E
3. Chilmark's Replica 36259, A. R. 3083..... 7850.40 425.72 G
4. Countess Archer 32633, A. R. 3413..... 10399.40 447.45 D
5. Archeen 36261, A. R. 3609..... 7567.30 351.96 G
6. Archer's Caroline of Chilmark 40860, A. R. 5294 10281.60 465.75 C
Sons, 23 registered.
Beatrice's Archer 18369, 1 daughter in A. R.
Lynbrook Farm's Archeress 47566, A. R. 5200 9040.60 405.09 G

Argo of Wasteland 10452, A. R.
Sire, Glenwood's Main Stay 6th 8641, A. R.; Dam, Coral Princess 16524.
Born Mar. 22, 1905. Bred by M. M. & E. J. Hollingsworth, Landenberg, Pa.
Sold May 1, 1906 to A. J. Snyder, Plumsteadville, Pa.
" May 18, 1906 to Mrs. C. E. Speer, Point Marion, Pa.
PROGENY. RECORD LBS. MILK. B. FAT.
Daughters, 6 registered.
1. Friendship Snowball 30989, A. R. 3724..... 8724.50 514.85 B
2. Friendship Bluebell 30990, A. R. 5194..... 7076.50 418.16 A
Daughters not in A. R. but having A. R. progeny.
Friendship Violet 30988.
Sons, 2 registered.

Ashland of Lyndon Heights 10079, A. R.
Sire, Imp. Prince of Lyndon Heights 8320.
Dam, Pride of Ashland 13410, A. R. 162.
Born Oct. 26, 1904. Bred and owned by C. R. Myer, New Brunswick, N. J.
PROGENY. RECORD LBS. MILK. B. FAT.
Daughters, 4 registered.
1. Ashland's Violet of Lyndon Heights 22045, A. R. 2501..... 9086.50 525.74 A
2. Nancy of Lyndon Heights 2d 24852, A. R. 4692.. 8353.30 380.98 A
Sons, 1 registered.

Assurance of Haddon 7420, A. R.
Sire, Donald of Pinehurst 5643; Dam, Arbutus of Haddon 10341.
Born Feb. 16, 1901. Bred by E. T. Gill, Haddonfield, N. J.
Sold Jan. 11, 1902 to Frank L. Smith, Bainbridge, N. Y.
PROGENY. RECORD LBS. MILK. B. FAT.
Daughters, 8 registered.
1. Bellaurum 17043, A. R. 413..... 7103.39 394.67 G
2. Marguerite of Valley View 21460, A. R. 958.... 6501.40 273.61 G
3. Anna of Valley View 19428, A. R. 1881..... 9810.70 460.89 A
Sons, 6 registered.
Woodglen of Mossgiel 10379, 1 daughter in A. R.
Woodsey of Schuyler 26999, A. R. 3451..... 18525.00 711.72 A

Athenian 9981, A. R.
Sire, Paxtang 8209; Dam, Yeksamine 15585, A. R. 379.
Born Jan. 21, 1905. Bred by Fred Rietbrock, Milwaukee, Wis.
Sold July 18, 1906 to Fred Vogel, Jr., Milwaukee, Wis.
" July 23, 1909 to The Jean Du Luth Co., Duluth, Minn.
PROGENY. RECORD LBS. MILK. B. FAT.
Daughters, 10 registered.
1. Yeksa Dot 22952, A. R. 1156..... 7368.20 352.58 G
2. Pauline of Fern Ravine 23857, A. R. 1518..... 6454.70 323.42 E
Sons, 21 registered.
1. King of Fern Ravine 12511, A. R.
King Yeksa of Fern Ravine 12513, 1 daughter in A. R.
Lady Martinson 31310, A. R. 2811..... 8332.10 361.43 E
Castor of Fern Ravine 13998, 1 daughter in A. R.
Princess Myrtle 38169, A. R. 3722..... 5781.90 296.14 F
Adonis of Fern Ravine 13268, 1 daughter in A. R.
Dorothy's Dorris of Crosswald 36198, A. R. 4458 6914.50 336.37 C

Attwood Prince 7309, A. R.
Sire, Safe Anchor 4654; Dam, Royal Namouna 10300.
Born Apr. 3, 1901. Bred by F. B. Buckley, Schaghticoke, N. Y.
Owned by John Hobart Warren, Hoosick Falls, N. Y.
Sold July 24, 1901 to James Logan Fisher, Philadelphia, Pa.
" Oct. 18, 1906 to C. Morton Smith, Fern Rock, Philadelphia, Pa.
PROGENY. RECORD LBS. MILK. B. FAT.
Daughters, 34 registered.
1. Ulsu 20311, A. R. 814..... 8553.30 384.73 G
Re-entry..... 9843.60 439.87 A
2. Beatrix B. 20310, A. R. 821..... 9021.10 427.96 B
3. Marantha 20306, A. R. 872..... 8775.40 404.68 E
4. Duenna B. 20304, A. R. 874..... 8563.10 374.81 E
5. Honor Bright F. 17524, A. R. 875..... 12674.00 694.64 C
6. Janette B. 20303, A. R. 1022..... 9457.20 493.43 C
7. Harriet B. 22675, A. R. 2026..... 6443.80 357.42 B
Sons, 23 registered.
Iron Master 10938, 1 daughter in A. R.
Kellynchia 6th 25292, A. R. 2037..... 7912.70 364.28 D
Beau Brummel B. 10940, 1 daughter in A. R.
Hildesheimess 27160, A. R. 1668..... 7658.90 393.49 G
Backgammon 10942, 1 daughter in A. R.
Algeria K. 29202, A. R. 4883..... 7880.00 387.28 C

Aught of Mobile 7750, A. R. (Imp.)
Sire, Nomadic (R. G. A. S. 292 F. S.); Dam, Imp. Mobile 12514.
Born Sept. 22, 1899. Bred by H. M. Ozanne, Island of Guernsey.
Imp. in dam by Howard B. Tuttle, Naugatuck, Conn.
PROGENY. RECORD LBS. MILK. B. FAT.
Daughters, 3 registered.
1. Loretta Lenfestey 14988, A. R. 347..... 6687.60 387.69 F
2. Bessette 10589, A. R. 357..... 7777.40 398.19 F

Auricula's Glenwood of Pinehurst 9408, A. R.
Sire, Glenwood Boy of Haddon 4605, A. R.; Dam, Auricula 2d 12209, A. R. 106.
Born Mar. 27, 1903. Bred by E. R. Strawbridge, Moorestown, N. J.
Owned by Mrs. E. W. Strawbridge, Moorestown, N. J.
Sold Mar. 1, 1904 to S. I. Murphy, Wawa, Pa.
" Dec. 15, 1904 to George Wood & S. I. Murphy, Wawa, Pa.
PROGENY. RECORD LBS. MILK. B. FAT.
Daughters, 7 registered.
1. Peggy of Wawa 24483, A. R. 1413..... 6835.70 322.49 FF
2. Fair Anna Belle of Wawa 43950, A. R. 2766..... 7375.60 310.05 G
3. Glenwood's Lucy of Wawa 46280, A. R. 4857.... 8050.80 335.32 F
Sons, 4 registered.

Auricula's Main-sheet 8870, A. R.
Sire, Main Sheet of Pinehurst 6525; Dam, Auricula 2d 12209, A. R. 106.
Born, Apr. 30, 1902. Bred by E. R. Strawbridge, Moorestown, N. J.
Owned by Mrs. E. W. Strawbridge, Moorestown, N. J.
Sold Aug. 4, 1903 to Harry Yates, Buffalo, N. Y.
" Mar. 23, 1908 to A. E. & M. H. Packer, Portlandville, N. Y.
PROGENY. RECORD LBS. MILK. B. FAT.
Daughters, 49 registered.
1. Mianda 18786, A. R. 682..... 6577.70 296.24 G
2. Stella Y. 19715, A. R. 2583..... 9041.30 369.42 A
3. Auricula's Hilda 41540, A. R. 4423..... 8740.00 421.81 E
4. Auricula's Golden Main Stay 46639, A. R. 4590. 7955.00 368.66 G
Daughters not in A. R. but having A. R. progeny.
Suzanna 18785.
Spring Brook's Hilda 33757.
Beauty of Hillhurst 24245.
Sons, 23 registered.
1. Ralph of Crest View 10777, A. R.
Knight of the Thistle 17544, 1 daughter in A. R.
Clover Leaf of Tarbell Farms 47558, A. R. 4722 7267.20 427.86 G

Auricula's Squire 6554, A. R.
Sire, Spring Morning 4944; Dam, Auricula 2d 12209, A. R. 106.
Born Mar. 20, 1899. Bred by Jas. H. Beirne, Oakfield, Wis.
Sold Feb. 2, 1900 to M. D. Cunningham, Kansasville, Wis.
" Sept. 14, 1901 to W. Nicholls, Trempealeau, Wis.
PROGENY. RECORD LBS. MILK. B. FAT.
Daughters, 16 registered.
1. Gertrude Kelly 13709, A. R. 209..... 5749.40 338.73 G
Re-entry..... 8665.50 505.39 A
Re-entry..... 11193.50 564.22 A
2. Emma Beranek 15882, A. R. 469..... 5209.40 297.02 EE
3. Elizabeth of Prospect 16082, A. R. 970..... 10046.00 490.84 A
4. Lipamy 14688, A. R. 1521..... 8770.60 443.73 A
Daughters not in A. R. but having A. R. progeny.
Do Fess Fancy 13652.
Do Zieg Anny 14686.
Fesca's Aurima 14687.
Sons, 7 registered.

Aurora's Echo 6702, A. R.
Sire, Silver King 5270; Dam, Odynette 7977.
Born Aug. 5, 1899. Bred by R. J. Taylor, Owego, N. Y.
Sold May 20, 1900 to Wm. H. Gould, Aurora, N. Y.
PROGENY. RECORD LBS. MILK. B. FAT.
Daughters, 6 registered.
1. Mabel of Ledyard 17772, A. R. 403..... 5556.10 293.70 G
2. Lassie of Ledyard 2d 24877, A. R. 905..... 5582.10 339.71 D
Daughters not in A. R. but have A. R. progeny.
Hazel of Ledyard 18292.
Sons, 9 registered.
1. Onondaga's Ledyard 9655, A. R.

THE LIST OF ADVANCED REGISTER SIRES

Barmouth of Pencoyd 11059, A. R.
Sire, Glenwood's Main Stay 16th 9384, A. R.
Dam, Mary McFarland 13226, A. R. 484.
Born Jan. 1, 1906. Bred by T. W. & I. W. Roberts, Bala, Pa.
Sold May 17, 1906 to Kent Co. Almshouse, Wyoming, Del.
" Sept. 6, 1907 to T. W. & I. W. Roberts, Bala, Pa.
" Jan. 27, 1908 to E. B. Cassatt, Berwyn, Pa.

Progeny.	Record Lbs. Milk.	B. Fat.	
Daughters, 28 registered.			
1. Tube Rose 30636, A. R. 2046	7292.60	399.87	G
2. Miss Nellie Rose 30635, A. R. 2127	6033.60	328.71	G
3. May Rose of Chesterbrook 32518, A. R. 2461	6152.00	312.25	G
4. Miss Villanette 27703, A. R. 2462	8635.20	442.30	E
5. Polly Hyacinth 32519, A. R. 2463	7386.60	318.25	G
6. Miss Ladybird 28783, A. R. 2487	7566.40	311.62	E
7. Betty Honor 32729, A. R. 2572	8942.50	469.88	G
8. Lady Jane of Chesterbrook 33589, A. R. 2622	6504.80	319.42	G
9. Rose Queen 33965, A. R. 2840	6162.50	333.70	G
10. Bessie Villanette 32891, A. R. 2918	7100.20	387.77	F
11. Pink Rose 35015, A. R. 3249	5691.30	298.24	F
12. Bessie Rilma 35681, A. R. 3353	7589.30	408.33	F
Sons, 23 registered.			

Barrington May King 19312, A. R.
Sire, King Bell 13482, A. R.
Dam, Ashland's Violet of Lyndon Heights 22045, A. R. 2501.
Born Oct. 26, 1910. Bred by Frank T. Wheeler, Great Barrington, Mass.
Sold May 22, 1911 to H. W. Wigman, Lansing, Mich.
" June 20, 1911 to F. A. Hotchkiss, Millerton, N. Y.

Progeny.	Record Lbs. Milk.	B. Fat.	
Daughters, 26 registered.			
1. Dorothea of Oakhurst 45295, A. R. 4209	6671.40	360.04	G
2. Druce's May Queen 45294, A. R. 4487	8916.50	453.57	G
3. May King's Belle of Oakhurst 45567, A. R. 4503	10629.70	516.44	G
4. Janet of Oakhurst 45297, A. R. 5071	11006.00	617.76	F
5. Frances of Oakhurst 62375, A. R. 5307	8439.30	513.54	F
6. Deasie of Oakhurst 49105, A. R. 5308	8221.00	488.86	F
Sons, 17 registered.			

Beacon Light B. 9417, A. R.
Sire, Dan Patch 6851, A. R.; Dam, Camisa 11437, A. R. 35.
Born Jan. 1, 1903. Bred by James L. Fisher, Philadelphia, Pa.
Sold Sept. 5, 1904 to H. A. C. Taylor, Newport, R. I.

Progeny.	Record Lbs. Milk.	B. Fat.	
Daughters, 14 registered.			
1. Marion of the Glen 21201, A. R. 1724	15585.60	656.51	A
2. Glenanaar of the Glen 23619, A. R. 1907	16813.10	780.66	B
Daughters not in A. R. but having A. R. progeny.			
Queen of the Glen 23169.			
Sons, 4 registered.			
Searchlight of the Glen 11539, 1 daughter in A. R.			
Peppina of the Glen 25741, A. R. 1484	7642.80	409.73	G

Beau Masher 12208, A. R.
Sire, Glen-Masher 8812, A. R.; Dam, Nainsook 16416.
Born Aug. 30, 1906. Bred by James M. Codman, Brookline, Mass.
Sold Nov. 20, 1907 to Est. W. P. Perkins, Wayland, Mass.

Progeny.	Record Lbs. Milk.	B. Fat.	
Daughters, 36 registered.			
1. Galeta 31437, A. R. 2694	6184.10	344.16	F
2. Diamond Star of Wayland 29956, A. R. 3708	10218.60	598.88	A
Sons, 5 registered.			

Beau Regal 13448, A. R.
Sire, Imp. May Rose King 8336, A. R.
Dam, Imp. Beauty of the Isle 10927, A. R. 80.
Born Mar. 17, 1908. Bred by J. L. Hope, Madison, N. J.
Sold Oct. 30, 1908 to H. A. C. Taylor, Newport, R. I.

Progeny.	Record Lbs. Milk.	B. Fat.	
Daughters, 42 registered.			
1. Sunbeam of the Glen 32579, A. R. 3153	7829.15	402.52	D
2. Wild Rose of the Glen 32582, A. R. 3154	6461.30	336.24	E
3. Red Wing of the Glen 33783, A. R. 4336	10757.70	607.03	C
4. May Fly of the Glen 42807, A. R. 5287	10827.30	594.38	E
Daughters not in A. R. but having A. R. progeny.			
Walla of the Glen 35057.			
Hope of the Glen 32578.			
Sons, 12 registered.			
1. Beau Regal's Chance 17428, A. R.			
Missy's May Rose King of the Glen 19660, 1 daughter in A. R.			
Pearl Rose of the Glen 47414, A. R. 4900	12378.80	711.43	G

Beau Regal's Chance 17428, A. R.
Sire, Beau Regal 13448, A. R; Dam, Vitex of the Glen 24270.
Born July 2, 1910. Bred by H. A. C. Taylor, Newport, R. I.
Owned by Edward Porter May, Framingham, Mass.
Sold July 30, 1910 to George W. Love, Garrettsville, Ohio.
" Oct. 10, 1914 to E. L. Chatfield, Sharon Center, Ohio.

Progeny.	Record Lbs. Milk.	B. Fat.	
Daughters, 12 registered.			
1. Actress of Maplecrest 52733, A. R. 3893	8990.00	445.92	G
2. Beau Regal's Petite 47884, A. R. 5069	6135.80	334.80	G
Sons, 7 registered.			

Beauty's Gold Basis of Village Farms 12467, A. R.
Sire, Royal Baron of Valley View 9917.
Dam, Belle of Birchton's Beauty 19274, A. R. 694.
Born Feb. 20, 1907. Bred by F. L. Smith, Ballston Spa, N. Y.
Owned by G. B. Tallman, Fayetteville, N. Y.
Sold Sept. 2, 1907 to Fitch Gilbert, Jr., Gilbertsville, N. Y.

Progeny.	Record Lbs. Milk.	B. Fat.	
Daughters, 9 registered.			
1. Village Evette 32773, A. R. 2317	7739.00	369.40	G
Re-entry	13254.00	650.08	D
2. Village Uter 32774, A. R. 3303	7638.90	358.52	D
Re-entry	13618.10	607.93	A
3. Village Rose 30573, A. R. 3304	8353.80	419.40	C
Sons, 2 registered.			

Beda's May King 11893, A. R.
Sire, Imp. May Rose King 8336, A. R.
Dam, Sheet Anchor's Beda 18228, A. R. 643.
Born Feb. 4, 1907. Bred by H. McK. Twombly, Madison, N. J.
Sold May 16, 1907 to Robert & Herbert Scoville, Chapinville, Conn.
" Oct. 11, 1909 to S. M. Shoemaker, Eccleston, Md.
" Dec. 22, 1910 to Delaware College, Newark, Del.

Progeny.	Record Lbs. Milk.	B. Fat.	
Daughters, 38 registered.			
1. Alice for Short 28201, A. R. 1889	11170.30	568.48	G
Re-entry	14874.60	736.05	A
2. Maggie Shand 28202, A. R. 2135	11797.30	545.37	F
Re-entry	14359.40	701.99	C
3. Ruth O. D. 40902, A. R. 3563	11167.20	599.88	G
4. Eva's Beda O. D. 40904, A. R. 3723	8566.20	517.83	G
5. Pencader's Princess 48341, A. R. 3742	5568.90	357.21	G
6. Margy's Beda O. D. 40903, A. R. 3840	7816.40	442.31	F
7. Red Clover O. D. 43697, A. R. 4166	8816.50	476.32	G
8. Sophie Louis of Glenmore 37215, A. R. 4219	5726.40	300.79	E
9. Golden Rose O. D. 43861, A. R. 4304	9661.00	538.94	F
10. May O. D. 43698, A. R. 4307	6376.60	359.25	G
11. Madge O. D. 43699, A. R. 4443	9094.40	448.68	G
12. Golden Sally O. D. 44379, A. R. 4578	9737.10	506.47	G
13. Gracieuse Rose 54090, A. R. 5148	9019.40	392.93	G
Sons, 38 registered.			

Beechwood's Pride 9550, A. R. (Imp.)
Sire, Imp. Masher's Sequel 11462, A. R.
Dam, Imp. Princeps of Spotswood 16503.
Born Dec. 30, 1903. Bred by P. D. Ozanne, Island of Guernsey.
Imp. in dam by William Flinn, Pittsburg, Pa.
Sold June 15, 1905 to W. A. Hines, New Oxford, Pa.
" June 27, 1905 to George P. Smyser, York, Pa.
" Mar. 12, 1907 to John W. Little, Hanover, Pa.
" Jan. 5, 1909 to R. Francis Wood, Devon, Pa.
" Sept. 14, 1911 to T. L. Eyre, West Chester, Pa.

Progeny.	Record Lbs. Milk.	B. Fat.	
Daughters, 19 registered.			
1. Bonito of Brookmead 34606, A. R. 2316	6822.50	314.66	G
2. Katie of Highway 29625, A. R. 2602	6718.90	338.99	E
Sons, 11 registered.			

Begalore 10101, A. R.
Sire, Imp. Masher's Galore 8572, A. R.
Dam, Imp. Beatrice of the Isles 16005, A. R. 310.
Born June 26, 1904. Bred by V. Everit Macy, Ossining, N. Y.
Sold July 18, 1905 to M. T. Phillips, Pomeroy, Pa.
" Oct. 30, 1907 to Wm. F. Gable, Wyebrooke, Pa.

Progeny.	Record Lbs. Milk.	B. Fat.	
Daughters, 23 registered.			
1. Nellie of Springside 29159, A. R. 2050	6074.90	282.52	F
2. Begalore's Bertha 31358, A. R. 4339	12981.50	725.24	A
3. Glen Gable Glenwood 33150, A. R. 4449	9144.20	511.45	B
4. Glen Gable Julia 34948, A. R. 4450	9699.30	601.99	C
5. Begalore's Belle 33152, A. R. 4645	10069.90	480.49	B
6. Begalore's Beauty 23669, A. R. 4686	11924.40	555.09	A
7. Lady Galore of Edgemont 30007, A. R. 4881	9817.80	491.64	B
Re-entry	11079.80	534.62	A
8. Lady Jane Grey of Haddon 27378, A. R. 5003	9354.30	442.31	A
9. Glen Gable Galore 30219, A. R. 5061	14130.80	649.30	A
Daughters not in A. R. but having A. R. progeny.			
Fanny of Pomeroy 21732.			
Sons, 14 registered.			
Harry Linden 12292, 1 daughter in A. R.			
Ragna 29494, A. R. 4882	7633.50	361.93	B
Glen Gable Morris 16039, 1 daughter in A. R.			
Glen Gable Genevieve 36958, A. R. 5062	11103.90	567.99	B
Begalore's Prince 15557, 1 daughter in A. R.			
Begalore's Rosebud 63265, A. R. 5125	9317.60	447.70	F

Belle-Vernon's Jeweller 9306, A. R.
Sire, Lily Ella's Jeweller 5417, A. R.; Dam, Fantasia S. 7921.
Born Nov. 17, 1903. Bred by Chas. Solveson, Nashotah, Wis.
Sold Mar. 18, 1904 to J. A. Beidler, Willoughby, Ohio.
" Mar. 12, 1909 to Graham Clarke, Montville, Ohio.

Progeny.	Record Lbs. Milk.	B. Fat.	
Daughters, 12 registered.			
1. Cottina 21530, A. R. 964	6533.41	327.56	FF
Re-entry	10716.30	550.47	A
Re-entry	14053.40	703.59	A
2. Stella's Favorite 22816, A. R. 1507	9740.40	454.08	E
Re-entry	12470.80	568.69	A
3. Belle Vernon Belle 2d 24277, A. R. 1680	9945.10	482.91	E
4. Kathleen's Lily Ella 23467, A. R. 1682	9515.80	464.14	D
5. Blue Belle of Belle Vernon 25988, A. R. 2247	8358.20	452.73	C
6. Lena Belle 23702, A. R. 2249	12562.30	636.12	B
7. Belle-Vernon's Daisy Belle 21438, A. R. 2277	9824.20	509.66	A
Re-entry	10771.70	527.12	A
8. Princess Corinna 21531, A. R. 2540	10288.00	449.53	A
Daughters not in A. R. but having A. R. progeny.			
Bessie of Belle-Vernon 2d 24252.			
Sons, 10 registered.			

Ben Bishop 3506, A. R.
Sire, Benjamin 1931, A. R.; Dam, Madame Bishop 2724.
Born Sept. 8, 1893. Bred by A. F. Burk, Whitewater, Wis.
Sold Sept. 21, 1894 to Ben Clark, Johnstown, Wis.
" June, 6, 1898 to Geo. C. Hill & Son, Rosendale, Wis.
" Sept. 30, 1898 to O. T. Remington & Son, Amy, Wis.
" May 1, 1900 to John Stavrum, Fall City, Wis.
" Mar. 26, 1902 to Isabel S. Wilhelm, Harrisburg, Pa.

Progeny.	Record Lbs. Milk.	B. Fat.	
Daughters, 35 registered.			
1. Echlin 13336, A. R. 197	8115.70	426.85	A
2. Lula Bishop 13368, A. R. 210	10225.40	518.81	A
3. Lillian Bishop 15655, A. R. 334	7907.80	402.10	A
4. Dolly Bishop of Paxtang 16390, A. R. 523	7214.66	344.41	F
5. Harpsichord of Paxtang 16387, A. R. 538	5680.59	307.07	F
6. White Clover of Paxtang 17637, A. R. 762	7656.59	412.09	E
Daughters not in A. R. but having A. R. progeny.			
Bernice Bishop 12258.			
Edith Bishop 15654.			
Elsie Bishop 15652.			
Frauline Bishop 13369.			
Helen Bishop 15693.			
Laura Bishop 13367.			
Lucy Bishop 15692.			
Mary Bishop 13366.			
Miss Kate 13337.			
Primrose Bishop 11823.			
Sweet Briar's Bessie 18137.			
Topsy Bishop 15653.			

Sons, 10 registered.
1. Glenwood Bishop 9186, A. R.
Black Beauty 5715, 1 daughter in A. R.
Dally 17254, A. R. 509 ..... 7048.94 393.78 A

Benjamin 1931, A. R.
Sire, Jeweller 16th 1274; Dam, Imp. Tricksey 1760.
Born July 9, 1888. Bred by I. J. Clapp, Kenosha, Wis.
Sold Oct. 3, 1889 to Geo. C. Hill, Rosendale, Wis.

Progeny.	Record Milk.	Lbs. B. Fat.	
Daughters, 24 registered.			
1. Primrose's Tricksey 7236, A. R. 2	9277.00	508.00	A
2. Lady Benjamin 9805, A. R. 8	6815.50	390.90	E
3. Primrosedale 8606, A. R. 113	7754.90	380.41	A
Re-entry	10914.90	576.75	A
Re-entry	10045.50	489.59	A
4. Madame Patti 7821, A. R. 332	8399.60	402.34	A

Daughters not in A. R. but having A. R. progeny.
Benjamin's Countess 9806.
Mernalette 5723.
Suke of Rosendale 6520.
Benjamin's Primrose 7820.
Coralette 5722.
Madame Tricksey 6519.
Lady Coral 8605.
Bonnie Beauty 2d 10082.
Sons, 13 registered.
1. Coralman 3193, A. R.
2. Ben Bishop 3506, A. R.

Ben Sampson 5480, A. R.
Sire, Bonnie Ben 4529; Dam, Xarifa of Bear Creek 6607.
Born Dec. 30, 1897. Bred by L. B. & H. B. Williams, Bear Creek, Wis.
Sold Feb. 22, 1899 to F. S. Gorton, Chicago, Ill.

Progeny.	Record Milk.	Lbs. B. Fat.	
Daughters, 9 registered.			
1. Tidy 2d 15820, A. R. 412	5296.50	315.64	F
2. Mistress Joe 14325, A. R. 535	9878.27	493.74	B
3. Mary Sampson 16769, A. R. 673	11037.60	611.68	A

Daughters not in A. R. but having A. R. progeny.
Doylie 14324.
Sons, 8 registered.

Benton Harbor 9746, A. R.
Sire, Center Rush 7169; Dam, Freia 11019, A. R. 650.
Born Oct. 26, 1904. Bred by W. H. Lawrence, Lake Geneva, Wis.
Sold Nov. 14, 1904 to George Morlock, Watervliet, Mich.
" Feb. 15, 1907 to Truman W. Brophy, Ingleside, Ill.

Progeny.	Record Milk.	Lbs. B. Fat.	
Daughters, 22 registered.			
1. Sallie of Pine Meadow 31719, A. R. 2179	10768.80	524.71	F
2. Bonnie Jessie of Ingleside 27893, A. R. 2291	6821.90	290.29	F
3. Neanie Benton of Ingleside 27897, A. R. 3003	7929.60	360.93	D
4. Benton Harbor's Violet 38377, A. R. 3597	5725.50	301.95	G
Re-entry	7168.70	385.63	C
5. Benton's Queen May 35915, A. R. 4545	9471.10	507.70	C
6. Grayetta Benton of Ingleside 26832, A. R. 4546	9991.20	479.23	A

Sons, 15 registered.
Besly Farm Lord Yeksa 12205, 1 daughter in A. R.
Lolita Yeksa 27895, A. R. 2996 ..... 8118.30 412.20 D
Robert Bush of Watervliet 14615, 1 daughter in A. R.
Lady Ellen Bush 40136, A. R. 3602 ..... 8005.40 441.60 G
Lindo Benton of Ingleside 12455, 1 daughter in A. R.
Benton's Lady Chesterbrook of Ingleside 28672, A. R. 2714 ..... 7110.90 341.99 D
Re-entry ..... 13305.10 690.69 A

Besly Farm Jupiter 9091, A. R.
Sire, Glenwood's Duke of Haddon 5752; Dam, Rotha of Haddon 10832.
Born Sept. 11, 1903. Bred by R. I. College of Agr. & Mec. Arts, Kingston, R. I.
Sold Dec. 24, 1903 to Charles H. Besly, Edison Park, Ill.

Progeny.	Record Milk.	Lbs. B. Fat.	
Daughters, 8 registered.			
1. Besly Farm Josie 24035, A. R. 1457	6983.50	373.30	F
2. Besly Farm Freia 25261, A. R. 1555	9683.80	469.06	G
3. Besly Farm Juno 2d 24037, A. R. 1782	6151.30	362.67	E

Sons, 6 registered.
1. Besly Farm Jupiter 4th 12914, A. R.

Besly Farm Jupiter 4th 12914, A. R.
Sire, Besly Farm Jupiter 9091, A. R.; Dam, Ada of Hop City 15361, A. R. 91.
Born Aug. 9, 1907. Bred by C. H. Besly, Edison Park, Ill.
Sold Mar. 1, 1909 to George Higginson, Jr., Winnetka, Ill.

Progeny.	Record Milk.	Lbs. B. Fat.	
Daughters, 7 registered.			
1. Jupiter's Tidy of Ingleside 38748, A. R. 4828	12610.00	556.89	C
2. Moyra of Ingleside 31430, A. R. 5054	7621.90	366.36	A

Sons, 5 registered.

Besly Farm Spur 13006, A. R.
Sire, Imp. Golden Secret of Lilyvale 10028, A. R.
Dam, Larkspur of Pencoyd 19408, A. R. 742.
Born Sept. 14, 1907. Bred by T. W. & I. W. Roberts, Bala, Pa.
Owned by C. H. Besly, Edison Park, Ill.
Sold Oct. 9, 1908 to H. D. Parker, Greeley, Colo.

Progeny.	Record Milk.	Lbs. B. Fat.	
Daughters, 3 registered.			
1. Juno of Thorn Hill 28673, A. R. 1959	8477.20	459.93	G
2. Royal Irene 46941, A. R. 3885	6553.20	348.38	D
3. Auburn Sourceful 52808, A. R. 3886	6585.70	346.04	G

Sons, 2 registered.

Besom 13016, A. R.
Sire, Starlight's Excelsior 7992, A. R.; Dam, Marsena of Prospect 15506, A. R. 736.
Born Sept. 19, 1907. Bred by W. D. Hoard, Fort Atkinson, Wis.
Sold May 11, 1905 to Paul Wiseman, Bridgeport, Wis.
" May 31, 1910 to Henry Rozema, Fremont, Mich.

Progeny.	Record Milk.	Lbs. B. Fat.	
Daughters, 20 registered.			
1. Martha of Lakeview 48829, A. R. 4019	8422.80	403.53	D
2. Verona of Lakeview 49260, A. R. 4342	8699.00	470.38	D
3. Lalla's Lily of Lakeview 56772, A. R. 4928	8951.70	399.61	EE
4. Julia's Daughter 50076, A. R. 5183	9265.50	411.96	G

Sons, 6 registered.

Bessie's Glenwood 12768, A. R.
Sire, Dairymaid's Glenwood Boy of Pinehurst 10552.
Dam, Reiber's Bessie 16455.
Born Sept. 10, 1907. Bred by Howard Reiber, Butler, Pa.
Sold Jan. 2, 1908 to G. A. Wigent, Watervliet, Mich.

Progeny.	Record Milk.	Lbs. B. Fat.	
Daughters, 6 registered.			
1. Lenore Glenwood of Jericho 44167, A. R. 4640	7581.30	399.78	F
2. Lura Glenwood of Jericho 44166, A. R. 4736	9475.90	479.82	F

Sons, 4 registered.
Glenn Bush 21424, 1 daughter in A. R.
Nina of Hickory Grove 50618, A. R. 5303 .... 7670.90 382.56 G

Bess' Sequel of the Isle 16914, A. R. (Imp.)
Sire, Imp. Galaxy's Sequel 16904, A. R.
Dam, Bess of Pulias (R. G. A. S. 2421 F. S.).
Born in April 1908. Bred by P. Mahy, Island of Guernsey.
Imp. Apr. 11, 1910 by H. W. Wigman, Lansing, Mich.
Sold May 16, 1910 to Mrs. George E. Holton, Catasauqua, Pa.

Progeny.	Record Milk.	Lbs. B. Fat.	
Daughters, 25 registered.			
1. Kate Pie of Willow Brook 35381, A. R. 2798	7005.80	351.08	G
2. Bud of Willow Brook 35382, A. R. 2841	6716.10	326.46	G
3. Imp. Bijou des Frances 44541, A. R. 3043	10655.60	612.27	F
4. Imp. Bess of the Haut Chemin 36365, A. R. 3221	9961.45	513.91	E
5. Butter Queen of Willow Brook 38747, A. R. 3534	6426.20	258.30	GG

Sons, 16 registered

Best Bower 4715, A. R.
Sire, Sheet Anchor 2934, A. R.; Dam, Imp. Belvidera 7644.
Born Oct. 4, 1896. Bred by H. McK. Twombly, Madison, N. J.
Owned by Est. H. McK. Twombly, Madison, N. J.

Progeny.	Record Milk.	Lbs. B. Fat.	
Daughters, 7 registered.			
1. Native Honor 12234, A. R. 144	8317.00	395.29	C
2. Virelay 13300, A. R. 187	9343.60	451.92	EE
3. Annieanlouise 12130, A. R. 857	8274.50	396.45	A
Re-entry	8741.30	414.99	A
4. Comely 5th 13068, A. R. 2856	9162.90	426.52	A

Sons, 6 registered.
1. Strong Anchor 5849, A. R.

Bijou's Star 13829, A. R. (Imp.)
Sire, Imp. Golden Hero of l'Etiennerie 12647, A. R.
Dam, Bijou's Darling IV. (R. G. A. S. 5211 P. S.).
Born Sept. 22, 1906. Bred by T. Mansell Simon, Island of Guernsey.
Imp. Sept. 29, 1908 by H. Byron Scott, Grosse Ile, Mich.
Sold Sept. 20, 1915 to Detroit Creamery Co., Detroit, Mich.

Progeny.	Record Milk.	Lbs. B. Fat.	
Daughters, 22 registered.			
1. Imp. Golden Beauty of les Belles 32059, A. R. 1939	8000.10	391.78	G
2. Imp. Mont Varouf Beauty 34326, A. R. 2307	9377.80	480.84	E
3. Imp. Snowdrop of Bickleigh 44569, A. R. 3044	9201.30	461.93	C

Daughters not in A. R. but having A. R. progeny.
Imp. Miranda's Star of Lewison 27751.
Panmure of Halcyon Farm 37132.
Imp. Violette of the Isle 50405.
Sons, 12 registered.
1. Gleaner of les Blancs Bois (R. G. A. S. 2250 P. S.), A. R.
2. Imp. Fancy's Star 19564, A. R.
Cocot III. (R. G. A. S. 2327 P. S.), 1 daughter in A. R.
Imp. Primrose of the Héchet 43651, A. R. 3580 ..... 9356.80 406.16 G
Proud Red 'Un II. (R. G. A. S. 2356 P. S.), 1 daughter in A. R.
Imp. Amy of Linwood 52608, A. R. 4833 .... 9818.00 538.59 F

Bike of Valley Falls 4923, A. R.
Sire, Major Orange 3233; Dam, Rosie's Queen 5070.
Born Mar.15, 1896. Bred by Byron Akin, Johnsonville, N. Y.
Sold June 21, 1897 to S. P. Boles & Son, Colliers, W. Va.

Progeny.	Record Milk.	Lbs. B. Fat.	
Daughters, 12 registered.			
1. Viola of Guernsey Hill 13817, A. R. 306	6314.20	322.46	EE
2. Cheer of Guernsey Hill 15406, A. R. 1306	8095.10	451.66	A

Sons, 5 registered.

Billy II. of Paradise 15328, A. R. (Imp.)
Sire, Nicholby (R. G. A. S. 1900 P. S.), A. R.
Dam, Beauty of Paradise I. (R. G. A. S. 4703 P. S.).
Born Mar. 6, 1909. Bred by A. T. Mahy, Island of Guernsey.
Imp. Aug. 19, 1909 by Thomas Johnson, Columbus, Ohio.
Sold Nov. 23, 1909 to Adam Seitz, Waukesha, Wis.

Progeny.	Record Milk.	Lbs. B. Fat.	
Daughters, 9 registered.			
1. Pearly of Spring City 38815, A. R. 3146	7729.30	373.54	F
2. Duke's Ellis of Spring City 35863, A. R. 5092	11572.20	485.87	A

Daughters not in A. R. but having A. R. progeny.
Ellis Moline of Spring City 34560.
Sons, 4 registered.

Billy's Fancy* (*R. G. A. S. 2205 P. S.*) *A. R.
Sire, Imp. Billy's France 12476, A. R.
Dam, Daisy V. of the Effards (R. G. A. S. 5647 P. S.).
Born May 4, 1908. Bred and owned by F. Le Parmentier, Castel, Guernsey.

Progeny.	Record Milk.	Lbs. B. Fat.	
Daughters.			
1. Imp. Rosie V. of the Bourg de Bas 36380, A. R. 2802	12144.50	635.99	G
Re-entry	14065.10	755.07	D
2. Imp. Lady Jip 55121, A. R. 4016	11301.50	520.46	C
3. Imp. Gallienne's Caradoc 49522, A. R. 5064	10973.30	487.61	B

Sons.
1. Imp. Sailor Boy 28600, A. R.

Billy's France 12476, A. R. (Imp.)
Sire, Imp. Masher's Sequel 11462, A. R.
Dam, Justinée I. (R. G. A. S. 4054 P. S.).
Born Nov. 25, 1905. Bred by Adolphus Billy, Island of Guernsey.
Imp. Aug. 21, 1907 by Alfred G. Lewis, Geneva, N. Y.
Sold Mar. 8, 1908 to E. B. Dane, Chestnut Hill, Mass.
" Feb. 1, 1910 to Frederick Phillips, Villa Nova, Pa.

THE LIST OF ADVANCED REGISTER SIRES

PROGENY. RECORD LBS.

Daughters, 27 registered. MILK. B. FAT.
1. Imp. Primrose II. of Vimiera 38859, A. R. 2496 14841.90 589.80 C
2. Imp. Billy's France's Queen Viola 27565, A. R. 3739 10559.60 560.09 A
3. Imp. Billy's France's Primrose 29378, A. R. 2892 9095.10 442.61 AA
4. Imp. Billy's France's Freesia 27573, A. R. 4485 8310.40 402.05 A
5. Imp. Mignonette III. of the Préel 26670, A. R. 4752 9511.30 470.71 A
5. Billy's France's Honeymoon of Lewison 32491, A. R. 5011 11139.20 496.42 A

Sons, 16 registered.
1. Imp. Hero of King's Mills' Lodge 16906, A. R.
2. Imp. Billy's France of the Isle 21183, A. R.
3. Billy's Fancy (R. G. A. S. 2205 P. S.), A. R.
4. Rex of Beaver Ridge 13731, A. R.
Justinée's Masher France 14453, 1 daughter in A. R.
Billy France's Glenwood 34305, A. R. 4513.. 8345.60 398.25 B

Billy's France of the Isle 21183, A. R. (Imp.)
Sire, Imp. Billy's France 12476, A. R.; Dam, Fascination II. (R. G. A. S. 4665 P. S.).
Born Apr. 20, 1908. Bred by G. H. Froome, Island of Guernsey.
Imp. Feb. 27, 1912 by Frederick Phillips, Villa Nova, Pa.
Sold May 16, 1912 to Alfred G. Lewis, Geneva, N. Y.
" Sept. 26, 1912 to Frederick Phillips, Villa Nova, Pa.
" Dec. 19, 1912 to Benjamin H. Throop, Scranton, Pa.
" June 8, 1915 to Scranton Poor District, Scranton, Pa.

PROGENY. RECORD LBS.

Daughters, 67 registered. MILK. B. FAT.
1. Imp. Lillia of Saumarez Lodge 36373, A. R. 2597 8443.60 417.33 G
2. Imp. Miss MacCulloch IV. 38882, A. R. 2777... 7748.10 417.18 F
3. Imp. Lady of La Villette 38892, A. R. 3009 .... 7289.00 318.07 F
4. Imp. Belle of the Friquet II. 38885, A. R. 3010.. 6605.80 310.13 E
5. Imp. Nell V. of Mt. Plaisant 38894, A. R. 3127 7312.80 344.37 G
6. Imp. Billy's France II.'s Choice 33521, A. R. 3172 8685.20 394.29 E
7. Imp. Dairy Maid III. of Bickleigh 44570, A. R. 3379 7402.40 301.32 EE
8. Imp. Diamond Sunrise 37785, A. R. 3497 ..... 9196.30 406.59 E
9. Imp. Billy's France Lucy of Frie Bâton 38910, A. R. 3852 6622.60 393.12 G
10. Imp. McKerrow's Bijou 53173, A. R. 4202..... 11595.50 590.81 F
11. Imp. Dolly Dimple II. of the Echelle 48460, A. R. 4543 7562.20 388.51 F
12. Imp. Bel Air XIX. 49529, A. R. 5039..... 11786.80 527.35 D
13. Imp. Billy's Pride of Arroyo 47085, A. R. 5137.. 10746.10 534.19 E

Sons, 17 registered.
1. Imp. Prince Billy of Rich Neck 17799, A. R.
Imp. Billy's Sequel of Briarbank 18057, 1 daughter in A. R.
Wilhelmina of Briarbank 40493, A. R. 4144 .. 6066.20 311.98 G

Bishop of Hardwick 8106, A. R.
Sire, Le Pierre of Hardwick 7386, A. R.; Dam, Golden Lady 7753.
Born Feb. 14, 1902. Bred by George Mixter, Hardwick, Mass.
Sold Aug. 6, 1902 to L. A. Shaw, Amherst, Mass.
" Apr. 1, 1905 to Harry W. Wheeler, Amherst, Mass.
" Sept. 18, 1905 to Wm. T. Porter, Dover, Mass.

PROGENY. RECORD LBS.

Daughters, 11 registered. MILK. B. FAT.
1. Silverfooted Thetis 20171, A. R. 2182..... 11167.77 488.98 A
2. The Rose of Hildesheim 24819, A. R. 2578 ..... 9797.05 437.44 C
Re-entry..... 10778.60 459.58 A
3. Ruth of Hildesheim 22016, A. R. 2972..... 7992.20 389.53 A
Daughters not in A. R. but having A. R. progeny.
Mary of Hildesheim 24210.
May of Hildesheim 22015.

Sons, 6 registered.
Donaldson Bishop 9996, 1 daughter in A. R.
Adelheid 38690, A. R. 3248..... 5980.40 285.26 G

Bonny Boy of Rosendale 12346, A. R.
Sire, Skeezicks 9979, A. R.
Dam, Mernie of Rosendale 18340, A. R. 658.
Born Mar. 28, 1907. Bred by Charles L. Hill, Rosendale, Wis.
Sold Aug. 19, 1908 to Bascom Parker, Niles, Mich.

PROGENY. RECORD LBS.

Daughters, 4 registered. MILK. B. FAT.
1. Princess Virginia 42460, A. R. 4971..... 8125.00 409.72 A
2. Miss Bess of Yellowdale 12346, A. R. 5177..... 11895.60 583.15 A

Sons, 8 registered.

Bonnie Coral Boy of Haddon 13089, A. R.
Sire, Golden Knight of Rosendale 8699; Dam, Coralie of Ridgeview 5926.
Born Sept. 19, 1905. Bred by E. T. Gill, Haddonfield, N. J.
Sold May 24, 1906 to Edward D. Page, Oakland, N. J.
" Feb. 24, 1908 to M. M. & W. S. Vaux, Bryn Mawr, Pa.
" June 28, 1909 to J. Elizabeth Shaffer, Etters, Pa.
" Mar. 23, 1912 to Will H. Miller, Carlisle, Pa.

PROGENY. RECORD LBS.

Daughters, 16 registered. MILK. B. FAT.
1. Gloriana of Harriton 24922, A. R. 1705..... 8085.26 360.92 F
2. Viscountess of Harriton 24923, A. R. 2670..... 8799.90 414.58 D
3. Diana of Harriton 27484, A. R. 2671..... 8779.00 358.07 D

Sons, 6 registered.

Border Raider 22243, A. R. (Imp.)
Sire, Itchen Red Raider (2042 E. G. H. B.).
Dam, Itchen Verbena (5501 E. G. H. B.).
Born May 27, 1911. Bred by Sir Joseph H. B. D. Tichborne, England.
Imp. May 5, 1912 by F. S. Peer, Ithaca, N. Y.

PROGENY. RECORD LBS.

Daughters, 41 registered. MILK. B. FAT.
1. Raider's Dorothy of Waddington 48107, A. R. 4791 9706.10 447.43 G
2. Raider's Elsie 49488, A. R. 5141..... 5174.20 286.74 G
3. Raider's Rose of Waddington 48269, A. R. 5193 9250.90 477.86 G
4. Raider's Lily of Waddington 48109, A. R. 5216.. 9660.20 490.92 F
5. Raider's Retta of Waddington 51409, A. R. 5217 8511.30 417.17 G

Sons, 33 registered.

Boreal 9850, A. R.
Sire, Boralma 6850; Dam, Maple Lawn Queen 16716.
Born July 4, 1903. Bred by Thomas Briggs, Newtown, Pa.
Sold Nov. 6, 1904 to Ezra Michener, Michener, Pa.
" Feb. 11, 1907 to Henry Pratt McKean, Penllyn, Pa.

PROGENY. RECORD LBS.

Daughters, 8 registered. MILK. B. FAT.
1. Echo of Harbor Hill 22838, A. R. 1383 ..... 9102.90 420.43 F
2. Robinia 3d 22464, A. R. 2436..... 14242.60 686.00 A

Sons, 12 registered.
Tudor Chimes 11166, 1 daughter in A. R.
Ellenwood Rose 36923, A. R. 3209..... 9147.50 372.22 G

Boxer V. (R. G. A. S. 1981 P. S.) A. R.
Sire, Boxer II. (R. G. A. S. 1505 P. S.).
Dam, Wild Rose of the Quatre Vents (R. G. A. S. 2481 F. S.).
Born Dec. 26, 1906. Bred by F. King, St. Martin's, Guernsey.

PROGENY. RECORD LBS.

Daughters. MILK. B. FAT.
1. Imp. Jessica of the Quatre Vents 28757, A. R. 1831 8721.20 424.95 G
2. Imp. Retia 28516, A. R. 2250..... 9722.50 474.90 E
Re-entry ..... 12400.70 601.34 A

Braye Boy 3d (R. G. A. S. 1868 P. S.) A. R.
Sire, Royal Governor of l'Etiennerie (R. G. A. S. 1484 P. S.), A. R.
Dam, Duchesse d'Alençon (R. G. A. S. 3878 P. S.).
Born Mar. 17, 1906. Bred by Sir H. A. Giffard, St. Sampson's, Guernsey.
Owned by Rev. Canon Raffles-Flint, England.

PROGENY. RECORD LBS.

Daughters. MILK. B. FAT.
1. Imp. Noble Girl 3d of Glynn 35573, A. R. 2724.. 6803.50 320.79 G
2. Imp. Golden Heart 2d of Glynn 44551, A. R. 2847 9529.00 392.45 G
Daughters not in A. R. but having A. R. progeny.
Ladock Joy (8140 E. G. H. B.).

Brilliant of the Gree (R. G. A. S. 2377 P. S.) A. R.
Sire, Imp. The Conqueror II. 15323, A. R.
Dam, Buttercup du Pont (R. G. A. S. 3448 F. S.).
Born June 22, 1909. Bred and owned by Thomas Langlois, Island of Guernsey.

PROGENY. RECORD LBS.

Daughters. MILK. B. FAT.
1. Imp. Careless of Anna Dean Farm 47023, A. R. 3675 8838.50 471.90 G
2. Imp. Polly III. of St. Briocq 44274, A. R. 3846... 9209.70 520.84 G
3. Imp. Beauty IV. of the Grée 48450, A. R. 3950. 8119.30 401.23 F
Re-entry..... 9001.20 458.23 D
4. Imp. Bienvenue of the Isle 53788, A. R. 4119... 7154.30 373.72 G
5. Imp. Jeannette III. of les Sages 51804, A. R. 4195 6515.40 329.46 G
6. Imp. Violet of St. Croix 47088, A. R. 4222..... 10514.30 465.81 G
7. Imp. Ruby II. of la Croisée 44193, A. R. 4252.. 8382.50 452.61 G
8. Imp. Williams' Daisy III. of les Sages 44721, A. R. 4904 10111.30 500.03 D
9. Imp. Butter Girl V. 52616, A. R. 5289..... 12202.50 636.57 E

Brockton of the Glen 15739, A. R.
Sire, Fernwood of Homestead 7448, A. R.
Dam, Phillipena of the Glen 12778, A. R. 542.
Born July 18, 1909. Bred by H. A. C. Taylor, Newport, R. I.
Sold May 12, 1910 to Moses Taylor, Mount Kisco, N. Y.

PROGENY. RECORD LBS.

Daughters, 23 registered. MILK. B. FAT.
1. Wild Rose of Annandale 40941, A. R. 3823..... 9438.60 420.30 G
2. Maxixe of Annandale 50876, A. R. 4360..... 11927.00 621.85 G
3. Cinderella of Annandale 47462, A. R. 4922..... 6880.70 348.13 G

Sons, 6 registered.

Brutus of Fern Ravine 10606, A. R.
Sire, Teresita's Lonan 6286, A. R.; Dam, Tilly of Fern Ravine 14150, A. R. 329.
Born July 2, 1905. Bred by Fred Vogel, Jr., Milwaukee, Wis.
Sold Jan. 12, 1906 to Herman Hassel, North Milwaukee, Wis.
" Aug. 5, 1909 to E. R. Whitcomb, Whitefish Bay, Wis.
" Mar. 4, 1911 to Herman Clausing, Grafton, Wis.

PROGENY. RECORD LBS.

Daughters, 13 registered. MILK. B. FAT.
1. Select of Grenwode 33995, A. R. 2788..... 6014.20 317.94 FF
2. Alliance 33994, A. R. 5173..... 10828.50 578.15 A

Sons, 9 registered.

Buckthorn 4781, A. R.
Sire, Lord of Kenosha 2660; Dam, Queen of Chenequa 6544.
Born Nov. 13, 1896. Bred by Chas. Solveson, Nashotah, Wis.
Sold Feb. 10, 1897 to H. D. Griswold, West Salem, Wis.
" Aug. 2, 1901 to Fred Rietbrock, Milwaukee, Wis.
" Feb. 15, 1907 to Helendale Farms, Milwaukee, Wis.

PROGENY. RECORD LBS.

Daughters, 15 registered. MILK. B. FAT.
1. Yeksalulu Lady 15583, A. R. 406..... 10502.10 529.69 G
2. Buckthorn's Maid 15584, A. R. 407..... 10126.40 471.02 G
3. Penthesilia 17625, A. R. 550..... 9922.40 539.07 G
Re-entry..... 12723.70 658.39 B
4. Duessa's Pride 17267, A. R. 603..... 6446.00 388.84 F
5. Thornapple 18453, A. R. 697..... 5481.90 315.80 G
6. Gem of Lakeside 17628, A. R. 698..... 8602.40 430.47 E
7. My Lady Yeksa 18659, A. R. 710..... 6043.80 324.70 G
8. Industry 19308, A. R. 766..... 6787.80 379.27 G
9. Carrie of Helendale 23112, A. R. 1168..... 6457.10 352.32 G
10. Will o' the Wisp 24442, A. R. 1410..... 8522.60 410.97 F
11. Belle of Helendale 23113, A. R. 1522..... 10839.30 565.12 E
Daughters not in A. R. but having A. R. progeny.
Hulda of Snowdoun 14058.
Yenta 17626.

Sons, 10 registered.
1. Mambrino 10085, A. R.
2. Pearlson 8208, A. R.

Buller of the Sages (R. G. A. S. 1992 P. S.) A. R.
Sire, Civilian (R. G. A. S. 1727 P. S.); Dam, Imp. Goldvein IV. 34972.
Born Feb. 6, 1907. Bred and owned by A. Guilmoto, St. Peter's, Guernsey.

PROGENY. RECORD LBS.

Daughters, 2 registered. MILK. B. FAT.
1. Imp. Surprise of Les Lohiers 35792, A. R. 2407.. 6066.10 340.49 E
2. Imp. Lively III. of the Adams 34247, A. R. 4259 6578.30 409.37 A

Sons.
Imp. Lady Lorier's Prince 17737, 1 daughter in A. R.
Nwotllim Min 42017, A. R. 4650..... 8004.70 429.19 E

THE LIST OF ADVANCED REGISTER SIRES

Butter Boy of the Braye (R. G. A. S. 2140 P. S.) A. R.
Sire, Imp. Galaxy's Sequel 16904, A. R.
Dam, Buttercup of the Marais (R. G. A. S. 5543 P. S.).
Born Nov. 21, 1907. Bred and owned by Sir Henry A. Giffard, St. Sampson's, Guernsey.

Progeny.	Record Milk.	Lbs. B. Fat.	
Daughters.			
1. Imp. Bisette's Butter Girl 33019, A. R. 2282	9883.50	436.69	G
2. Imp. Lily of La Turquie 35809, A. R. 2619	8415.20	436.74	F

Butter Boy III. of the Braye (R. G. A. S. 2388 P. S.) A. R.
Sire, Governor of the Chêne (R. G. A. S. 1297 P. S.), A. R.
Dam, Braye Duchesse (R. G. A. S. 7172 P. S.).
Born July 21, 1909. Bred and owned by Sir H. A. Giffard, Island of Guernsey.

Progeny.	Record Milk.	Lbs. B. Fat.	
Daughters.			
1. Imp. Daisy II. of Richmond Cottage 44716, A. R. 3594	8940.10	435.38	G
2. Imp. Butter Girl of Cloverley 44186, A. R. 3969	8620.00	419.33	F
3. Imp. Lady Bird II. of the Braye 44513, A. R. 3970	7863.60	417.35	G
4. Imp. Princess du Braye III. 44879, A. R. 3972	9415.20	367.15	G
5. Imp. Daisy du Haut Chemin 49070, A. R. 4002	6580.20	360.80	G
6. Imp. Miss Mac III. of Cloverly 44878, A. R. 4225	8981.70	421.56	F

Buttercup's Heir 7533, A. R.
Sire, Penwyn 4590, A. R.; Dam, Lady May of Elm Place 12549, A. R. 26.
Born July 27, 1901. Bred by G. B. Tallman, Fayetteville, N. Y.
Sold Sept. 25, 1901 to W. A. Bullock, South Trenton, N. Y.

Progeny.	Record Milk.	Lbs. B. Fat.	
Daughters, 14 registered.			
1. Buttercup of Woodside 27143, A. R. 1292	8726.70	417.35	D
2. Violette's Speckle 27142, A. R. 3774	9805.90	390.65	A
Daughters not in A. R. but having A. R. progeny.			
Buttercup's Choice 19442.			
Queen of Maplehurst 19438.			

Butternut of Geneva 8696, A. R.
Sire, Wolfram 5640, A. R.; Dam, Robiana 9182.
Born Dec. 16, 1902. Bred by N. K. Fairbank, Lake Geneva, Wis.
Sold June 11, 1903 to John B. Irwin, Minneapolis, Minn.
" Sept. 23, 1904 to G. A. Spangler, Midway, Wis.
" Apr. 19, 1909 to William Nichols, Trempealeau, Wis.
" Oct. 11, 1911 to Ray Lewis, West Salem, Wis.

Progeny.	Record Milk.	Lbs. B. Fat.	
Daughters, 20 registered.			
1. Ticino 35695, A. R. 2862	5904.30	342.61	GG
2. Pardinee 33201 A. R. 4064	8389.10	411.20	C
Sons, 12 registered.			

Byron Tucker 10421, A. R.
Sire, Spring Side Lad 8330; Dam, Fay Tucker 16956.
Born July 17, 1905. Bred by George Van Derveer, Amsterdam, N. Y.
Sold Aug. 30, 1905 to D. E. Eustis, Hammond, N. Y.

Progeny.	Record Milk.	Lbs. B. Fat.	
Daughters, 6 registered.			
1. Fay of Hammond 42183, A. R. 4123	10176.95	486.80	D
2. Susnny of Hammond 42184, A. R. 4568	9051.40	463.27	C
3. Nellietena of Hammond 42185, A. R. 4681	7638.90	401.43	C
Sons, 2 registered.			
Byron Tucker 2d 20870, 1 daughter in A. R.			
Cherry of Old Orchard 40981, A. R. 4215	7797.30	346.56	E

Canada's Jewel 6224, A. R.
Sire, Imp. Adventurer 3663; Dam, Isaleigh Coquette 8510.
Born Mar. 16, 1899. Bred by J. N. Greenshields, Danville, Quebec.
Owned by John F. Buker, Bowdoin, Me.
Sold Mar. 27, 1912 to University of Maine, Orono, Me.

Progeny.	Record Milk.	Lbs. B. Fat.	
Daughters, 19 registered.			
1. Myrtle's Buttercup 21094, A. R. 2337	10772.80	477.96	A
2. Lady May of Bowdoin 23076, A. R. 2526	11186.10	473.76	A
Re-entry	11213.70	498.28	A
3. Bangor Maid 21143, A. R. 2906	9920.30	476.01	A
4. Grace of Meadow Brook 21141, A. R. 3689	11418.40	524.93	A
Daughters not in A. R. but having A. R. progeny.			
Candice 18578.			
Sons, 13 registered.			

Capt. Ito (R. G. A. S. 1815 P. S.) A. R.
Sire, Capt. Powell (R. G. A. S. 1430 P. S.).
Dam, Jenemie's Lass (R. G. A. S. 2245 F. S.).
Born Aug. 3, 1904. Bred by J. Tardivel, St. Saviour's, Guernsey.
Owned by P. Gavey, St. Saviour's, Guernsey.

Progeny.	Record Milk.	Lbs. B. Fat.	
Daughters.			
1. Imp. Edna May of the Isle 28453, A. R. 1917	7715.80	383.26	B
2. Imp. Lilyita of the Isle 23269, A. R. 3339	12538.70	680.16	A
3. Imp. Trixie of the Isle 31986, A. R. 4257	8778.40	370.05	A
Daughters not in A. R. but having A. R. progeny.			
Angelica IX. (R. G. A. S. 7398 P. S.).			
Sons.			
Captain Farewell (R. G. A. S. 349 F. S.), 1 daughter in A. R.			
Imp. Bella of la Tablette 50406, A. R. 3911	12412.79	717.06	A
Captain Oslin (R. G. A. S. 1955 P. S.) 1 daughter in A. R.			
Imp. Lady Primrose III. of the Lorier 28759, A. R. 3258	10207.90	488.62	A

Captain Knias 10289, A. R.
Sire, Lily Ella's Squire 6597, A. R.; Dam, Zela's Rose 15095.
Born Jan. 23, 1905. Bred by O. T. Remington, Elk Mound, Wis.
Sold July 1, 1905 to James P. Fruit, Livingston, Wis.
" Jan. 10, 1910 to McFarland Bros., Watertown, Wis.

Progeny.	Record Milk.	Lbs. B. Fat.	
Daughters, 6 registered.			
1. Doris of Elmside Farm 2d 23914, A. R. 1449	7026.60	351.74	F
2. Capt. Knias's Frau 26003, A. R. 1747	8125.50	414.66	F
Sons, 6 registered.			

Captain of Industry 13118, A. R.
Sire, Rinaldo 8917, A. R.; Dam, Industry 19308, A. R. 766.
Born Oct. 17, 1907. Bred by Est. Fred Rietbrock, Milwaukee, Wis.
Owned by Helendale Farms, Milwaukee, Wis.
Sold July 1, 1908 to W. G. Jamison & Sons, Appleton, Wis.
" Sept. 25, 1911 to E. C. Radick, Neenah, Wis.

Progeny.	Record Milk.	Lbs. B. Fat.	
Daughters, 5 registered.			
1. Lilly of Homestead 37827, A. R. 3508	10286.20	529.76	G
2. Mary of Homestead 32263, A. R. 4539	7758.10	389.03	A
3. Lyda of Homestead 37184, A. R. 5254	10165.90	518.83	C
Daughters not in A. R. but having A. R. progeny.			
Tidy of Homestead 37183.			
Sons, 6 registered.			

Captain Parry VII. 12177, A. R. (Imp.)
Sire, Renown of the Gâcheres (R. G. A. S. 1562 P. S.).
Dam, Petite IX. (R. G. A. S. 5687 P. S.).
Born Feb. 11, 1906. Bred by Alfred Brehaut, Island of Guernsey.
Imp. May 14, 1907 by F. G. Benham, Canandaigua, N. Y.
Sold Sept. 1, 1907 to George C. Hupp, Birmingham, Mich.
" Mar. 10, 1908 to Walter A. Clark, Menomonie, Wis.
" Aug. 1, 1908 to The Menomonie Land Co., Menomonie, Wis.
" Dec. 30, 1911 to Albert S. Harris, Chippewa Falls, Wis.

Progeny.	Record Milk.	Lbs. B. Fat.	
Daughters, 16 registered.			
1. Kate's Queen 41660, A. R. 3573	5836.05	285.80	G
2. Winsome of L. View 43712, A. R. 5133	5885.40	311.76	E
Sons, 10 registered.			

Capt. Robbie 7146, A. R.
Sire, Standard 4652, A. R.; Dam, Robiline, 7618.
Born Oct. 16, 1900. Bred by N. K. Fairbank, Lake Geneva, Wis.
Sold May 20, 1901 to Ben Clark, Johnstown, Wis.

Progeny.	Record Milk.	Lbs. B. Fat.	
Daughters, 24 registered.			
1. Robin of Richmond 15730, A. R. 302	7826.10	410.44	G
2. Richmond Marigold 18353, A. R. 382	5998.25	295.82	GG
3. Richmond Robilura 18466, A. R. 391	7600.20	380.33	GG
4. Richmond Louanelle 19173, A. R. 444	6160.50	297.50	G
5. Coralou's Lily 19229, A. R. 445	5243.80	320.69	G
Re-entry	7839.60	450.05	A
6. Coralura 2d 19228, A. R. 446	6041.80	294.35	G
7. Richmond Cliolette 18821, A. R. 755	8371.90	362.91	B
8. Lura Roberta 25241, A. R. 1178	6666.60	359.71	CC
9. Lura Maud 20372, A. R. 1545	9405.00	470.09	A
10. Robililliias 19227, A. R. 1595	6307.80	368.72	A
11. Gold Ollie 16953, A. R. 4286	10329.30	551.36	A
Daughters not in A. R. but having A. R. progeny.			
Frau 4th 19230.			
Sons, 22 registered.			
1. Capt. Robbie 2d 8466, A. R.			
Frau's Badger Boy 12591, 1 daughter in A. R.			
Hazel's Pet 27341, A. R. 3267	8801.30	464.67	B
Robert Bishop 9162, 1 daughter in A. R.			
Belle Bishop 37141, A. R. 3344	5925.50	322.59	G
Luralion 12897, 1 daughter in A. R.			
Nell Beverly of Maple Row 26469, A. R. 4180	9303.90	485.23	A

Capt. Robbie 2d 8466, A. R.
Sire, Capt. Robbie 7146, A. R.; Dam, Coralore 15807.
Born Oct. 28, 1902. Bred by Ben Clark, Whitewater, Wis.
Sold Mar. 1, 1903 to Geo. C. Hill & Son, Rosendale, Wis.
" Mar. 13, 1903 to T. J. Wright, Mauston, Wis.
" Nov. 21, 1905 to Phillips & Huntley, Elroy, Wis.
" Jan. 17, 1907 to J. E. Story, Stanley, Wis.
" Nov. 12, 1910 to Walter Bros., Chippewa Falls, Wis.

Progeny.	Record Milk.	Lbs. B. Fat.	
Daughters, 14 registered.			
1. Altina's Model 39263, A. R. 2866	5127.50	317.81	E
2. Robbie's Queen 24551, A. R. 3392	10472.40	493.39	A
3. Staraletta 41824, A. R. 3394	8306.90	463.96	D
4. Woodland Maid 27690, A. R. 5231	8967.50	451.75	A
Daughters not in A. R. but having A. R. progeny.			
Lady Robbie 28638.			
June of Hickory Hill 28637.			
Sons, 14 registered.			

Cassiboro 7937, A. R.
Sire, Peterboro 5178; Dam, Camissa 11437, A. R. 35.
Born Dec. 21, 1901. Bred by James Logan Fisher, Philadelphia, Pa.
Sold May 29, 1902 to Wm. H. Caldwell, Peterboro, N. H.

Progeny.	Record Milk.	Lbs. B. Fat.	
Daughters, 11 registered.			
1. Cassie Louise 26019, A. R. 1013	7694.20	373.40	E
2. Cassie Wilson 19725, A. R. 1061	9540.90	489.33	C
Sons, 12 registered.			

Casterilius 10980, A. R.
Sire, Derilius 6643, A. R.; Dam, Castello 9754.
Born June 25, 1903. Bred by F. W. Tratt, Whitewater, Wis.
Owned by Est. F. W. Tratt, Whitewater, Wis.

Progeny.	Record Milk.	Lbs. B. Fat.	
Daughters, 41 registered.			
1. Bonnirene 26866, A. R. 1094	6873.10	351.27	G
Re-entry	8481.80	413.57	A
2. Casterilius Royalette 27339, A. R. 1100	6130.70	300.16	G
3. Casterilius Luetta 27338, A. R. 1161	6911.10	339.82	E
4. Royal Caslette 27728, A. R. 1162	6712.80	327.92	G
Re-entry	8162.70	371.94	AA
5. Miss Luetilius 27727, A. R. 1163	6901.30	348.62	G
Re-entry	10504.80	548.98	A
6. Belle T. 27726, A. R. 1164	5277.20	269.28	G
7. Trislette's Luetta 2d 28606, A. R. 1400	6522.80	301.93	G
8. Casterilius's Auricle 28603, A. R. 1675	7862.70	367.11	G
Re-entry	12589.70	567.86	A
9. Mariculius 2d 28607, A. R. 1679	6365.70	290.64	G
Re-entry	10410.40	448.68	A
10. Casteretta 24971, A. R. 2266	8075.10	422.63	A
11. Casterilius's Hazel 25076, A. R. 2751	7752.60	423.20	A
12. Dereen 29041, A. R. 3122	8773.20	450.13	A
13. Tristella 2d 28613, A. R. 3123	8930.00	445.44	B
14. Margaret of Chicona 23985, A. R. 3532	10679.50	473.42	A
15. Hazel's Girl of Chicona 23987, A. R. 3851	8864.40	456.51	A
16. Casterilius's Juliette 25537, A. R. 3937	8520.50	434.72	A
17. Casterilius's Bonnie 28618, A. R. 4601	8260.90	417.22	B
18. Casterilius Pride 32149, A. R. 4604	10108.70	421.95	A
Daughters not in A. R. but having A R. progeny.			
Hazel of Whitewater 23146.			
Sons, 23 registered.			
1. Casterilius of Nelsonville 18052 A. R.			

THE LIST OF ADVANCED REGISTER SIRES

Casterilius of Nelsonville 18052, A. R.
Sire, Casterilius 10980, A. R.; Dam, Trislette's Luetta 26074, A. R. 1097.
Born May 25, 1910. Bred by Ralph Tratt, Whitewater, Wis.
Sold Aug. 31, 1910 to L. E. Gordon, Jr., Nelsonville, Wis.

PROGENY.	RECORD LBS. MILK.	B. FAT.	
Daughters, 12 registered.			
1. Juanita's Lily 43121, A. R. 4139	8887.80	473.68	G
2. Evangeline's Pet 43122, A. R. 4140	8727.30	416.33	G
3. Ollie of Nelsonville 43123, A. R. 4141	8210.00	405.40	G
Sons, 20 registered.			

Cedric of Hylsted 15484, A. R.
Sire, Jethro Bass 11366, A. R.; Dam, Camelia of Hildesheim 22641, A. R. 2513.
Born Mar. 26, 1909. Bred by W. T. Porter, Dover, Mass.
Sold June 10, 1911 to Silas W. Wright, Middletown, R. I.

PROGENY.	RECORD LBS. MILK.	B. FAT.	
Daughters, 10 registered.			
1. Mary of Hylsted 36078, A. R. 2992	5873.10	320.31	G
Re-entry	7514.60	409.12	C
2. Millie of Hylsted 38735, A. R. 3562	5485.40	515.45	G
Re-entry	6578.10	374.98	E
Sons, 1 registered.			

Celosia's Soapstone Lad 11275, A. R.
Sire, Gold Moon 7583; Dam, Celosia 11129, A. R. 540.
Born May 22, 1906. Bred by C. A. Griscom, Haverford, Pa.
Sold Aug. 9, 1906 to D. T. Brown & W. H. Borden, Swedesboro, N. J.
" Aug 1, 1910 to J. Herbert Brown & Herbert T. Borden, Swedesboro, N. J.

PROGENY.	RECORD LBS. MILK.	B. FAT.	
Daughters, 13 registered			
1 Fenella Fern 2d 24749, A. R. 1274	6554.70	344.23	G
2. Celosia's Tuxie Lass 28176, A. R. 2212	8202.90	405.60	EE
3. Fern Borden 31579, A. R. 2255	8158.00	406.07	G
4. Celosia Fern 31835, A. R. 2452	6868.60	323.52	G
5. Edgemont Celosia 31725, A. R. 2574	6472.00	336.46	E
Re-entry	10661.60	561.22	C
Re-entry	10926.00	585.45	A
Sons, 6 registered.			

Challenger (1189 E. G. H. B.) A. R.
Sire, Massachusetts (R. G. A. S. 293 F. S.).
Dam, Daisy des Vinaires (R. G. A. S. 1925 F. S.).
Born Sept. 20, 1898. Bred by H. M. Ozanne, Lilyvale, Castel, Guernsey.
Owned by E. A. Hambro, Hayes, Kent, England.

PROGENY.	RECORD LBS. MILK.	B. FAT.	
Daughters.			
1. Imp. Love Knot 2d 14450, A. R. 191	7616.50	348.82	G
Re-entry	15386.55	644.30	A
2. Imp. Hayes Richesse 2d 15474, A. R. 422	6353.99	361.01	E
Re-entry	10630.70	642.43	A
Daughters not in A. R. but having A. R. progeny.			
Imp. Maid of Kent 14451.			

Champion of Homestead 5978, A. R.
Sire, Pomaris 4974; Dam, Jennie Champion 2350.
Born Aug. 27, 1898. Bred by Anthony Higgins, Wilmington, Del.
Owned by L. V. Axtell, Perry, Ohio.
Sold Apr. 25, 1899 to G. B. Tallman, Fayetteville, N. Y.
" May 29, 1901 to Charles Hornburg, Meridian, N. Y.
" Jan. 29, 1907 to E. R. Downs, Fulton, N. Y.

PROGENY.	RECORD LBS. MILK.	B. FAT.	
Daughters, 14 registered.			
1. Cottie of Elm Place 2d 14168, A. R. 159	5284.55	260.58	G
2. Elite of Elm Place 14164, A. R. 168	7618.20	370.91	G
3. Brighteyes of Elm Place 14166, A. R. 184	6080.65	335.65	GG
Sons, 7 registered.			

Chantilly's Sheet Anchor 12067, A. R.
Sire, Sheet Anchor 2d 4149, A. R.; Dam, Fernwood of Chantilly 11886, A. R. 37.
Born June 20, 1905. Bred by S. M. Shoemaker, Eccleston, Md.
Owned by S. M. Shoemaker, Eccleston, Md.

PROGENY.	RECORD LBS. MILK.	B. FAT.	
Daughters, 7 registered.			
1. Lady Norton of Willow Brook 32546, A. R. 2020	6263.00	343.70	G
2. Colgate of Gerar 33623, A. R. 2310	6415.30	394.31	G
Re-entry	7760.90	463.22	D
3. Henrietta of Gerar 33624, A. R. 2366	7681.90	399.67	G
4. Sally Fisher 26168, A. R. 3073	9253.20	452.08	C
Re-entry	11151.70	501.46	A
5. Cowslip of Cedartop 31141, A. R. 4865	9270.50	464.81	A
Sons, 5 registered.			

Charles the Bold 10151, A. R.
Sire, Imp. Villette Prince 9090, A. R.; Dam, Imp. Dodie 16923, A. R. 262.
Born Oct. 25, 1904. Bred by Geo. B. Robbins, Hinsdale, Ill.
Sold Feb. 25, 1906 to Wm. Bock, Calumetville, Wis.
" Mar. 6, 1909 to Heller Bros., Calumetville, Wis.
" Apr. 30, 1912 to Louis Beyer, Malone, Wis.
" Dec. 5, 1913 to Jacob Kraus, Fond du Lac, Wis.

PROGENY.	RECORD LBS. MILK.	B. FAT.	
Daughters, 11 registered.			
1. Hildred 31846, A. R. 1976	7669.20	382.49	G
Re-entry	10041.80	527.87	A
2. Neva's Tricksey 31847, A. R. 1977	5979.60	305.25	G
Daughters not in A. R. but having A. R. progeny.			
Lelah Rosebud 40048.			
Sons, 12 registered.			

Charmante 4th of the Gron (2124 E. G. H. B.) A. R.
Sire, Golden Noble II. (R. G. A. S. 1836 P. S.), A. R.
Dam, Imp. Charmante's Pride II. 35773.
Born Nov. 28, 1908. Bred by John Bourgaise, Island of Guernsey.
Owned by Percival Bosanquet, Ponfield, England.

PROGENY.	RECORD LBS. MILK.	B. FAT.	
Daughters.			
1. Imp. Rose des Houards 59th 44975, A. R. 3901	13522.80	643.11	F
2. Imp. England's Hayes Citron 59847, A. R. 5010	7840.80	426.16	F

Charmante 7th of the Gron (2418 E. G. H. B.) A. R.
Sire, Gay Lad du Braye (R. G. A. S. 2026 P. S.), A. R.
Dam, Charmante's Pride (R. G. A. S. 4436 P. S.).
Born Apr. 14, 1910. Bred by John Bourgaise, Island of Guernsey.
Owned by Frank Pratt Barlow, Surrey, England.

PROGENY.	RECORD LBS. MILK.	B. FAT.	
Daughters.			
1. Imp. Lynchmere Florrie 2d 54026, A. R. 4504	8619.40	491.01	G
2. Imp. Lynchmere Marie 54018, A. R. 4591	8831.80	447.14	G

Charmante's Rose King 11746, A. R.
Sire, Florham King 8401; Dam, Rose of York 17290, A. R. 492.
Born Jan. 11, 1906. Bred by H. McK. Twombly, Madison, N. J.
Sold Feb. 20, 1907 to Charles H. Jones, Wellesley Farms, Mass.
" July 13, 1910 to C. D. Marshall, Pottstown, Pa.
" Mar. 28, 1914 to R. F. Whitmer, Hatboro, Pa.
" Sept. 14, 1915 to Howard Shivers, Haddonfield, N. J.

PROGENY.	RECORD LBS. MILK.	B. FAT.	
Daughters, 39 registered.			
1. Gold Dust's Elite 29766, A. R. 1856	10055.80	551.47	G
Re-entry	12069.90	635.75	D
Re-entry	15619.20	871.28	A
2. Fillmora 26864, A. R. 1857	9346.70	521.12	F
Re-entry	10953.70	696.05	A
3. King's Lily of France 29765, A. R. 1955	5388.60	291.17	G
4. Anne of Wellesley 37781, A. R. 2187	6274.20	329.70	G
Re-entry	8235.80	440.73	C
5. Bonny Deanie 2d 29767, A. R. 2425	10224.90	553.73	F
6. King's Imogene 33452, A. R. 2497	7242.90	368.62	G
7. King's Alberta 33788, A. R. 2555	6556.60	358.68	G
Re-entry	10268.00	600.81	E
Re-entry	13954.90	785.61	B
8. Fillmore's Happy New Year 34495, A. R. 2639	8343.90	446.28	G
Re-entry	11489.60	690.25	B
9. Charmante's Delight of Ellenwood 50497, A. R. 4515	9426.60	515.02	F
Daughters not in A. R. but having A. R. progeny.			
King's Deanie 25400.			
Sons, 33 registered.			
1. Ferndale King 14772, A. R.			
Primrose King of Cedarbrook 14221, 1 daughter in A. R.			
Silene's Primrose 34764, A. R. 3759	10853.32	547.53	E
Golden Glow of Edgewood 17049, 1 daughter in A. R.			
Buttercup of Waveland 44385, A. R. 5008	8054.00	437.36	E
Deanie's Rose King 17773, 1 daughter in A. R.			
Direxia's Deodora 43478, A. R. 5091	6997.80	433.82	E

Cherbourg 14669, A. R.
Sire, Imp. Spotswood Masher Sequel 9687, A. R.
Dam, Confidence 13865.
Born Apr. 16, 1909. Bred by James Logan Fisher, Philadelphia, Pa.
Sold May 19, 1910 to C. Morton Smith, Philadelphia, Pa.
" Dec. 21, 1911 to N. I. Bowditch, Framingham, Mass.

PROGENY.	RECORD LBS. MILK.	B. FAT.	
Daughters, 6 registered.			
1. Geolita 40604, A. R. 3843	11303.60	513.75	G
2. Gentiana 40605, A. R. 4006	7709.70	383.64	G

Cherry's Lad of Lewison 14678, A. R.
Sire, Imp. Raymond of the Préel 11353, A. R.
Dam Imp. Cherry Girl of the Villocq 21271, A. R. 778.
Born Feb. 27, 1909. Bred by Alfred G. Lewis, Geneva, N. Y.
Sold Sept. 21, 1909 to Edward Porter May, Framingham, Mass.
" Aug. 27, 1910 to A. J. Snyder, Plumsteadville, Pa.
" Jan. 10, 1911 to C. A. Griscom, Haverford, Pa.
" Nov. 10, 1912 to Est. C. A. Griscom, Haverford, Pa.

PROGENY.	RECORD LBS. MILK.	B. FAT.	
Daughters, 13 registered.			
1. Fleurette of Riverside Farm 36286, A. R. 2930	9973.45	492.12	G
Re-entry	13665.50	689.56	E
2. Aneta Warren Wood of Elmpines 37416, A. R. 3526	11629.01	497.08	F
3. Cherry's Fay of Soapstone 43327, A. R. 4013	7140.19	364.30	G
4. Cherry's Cuba 43328, A. R. 4255	7161.60	293.77	G
5. Cherry Lad's Obasan 37859, A. R. 5067	10280.20	500.12	C
Sons, 7 registered.			

Chieftain (R. A. A. S. 62 F. S.) A. R.
Sire, On Alderney; Dam, On Alderney.
Born Nov., 1902. Bred and owned by C. Tourgis, Alderney.

PROGENY.	RECORD LBS. MILK.	B. FAT.	
Daughters.			
1. Imp. Barbi 33072, A. R. 1665	6561.00	351.18	E
2. Imp. Chardine's Molly 33068, A. R. 1845	8037.40	395.63	A
Daughters not in A. R. but having A. R. progeny.			
Princess Ena III. (R. A. A. S. 919 P. S.).			
Duchess of Albany II. (R. A. A. S. 923 P. S.).			
Laura (R. A. A. S. 449 F. S.).			
Molly (R. A. A. S. 866 P. S.).			
Imp. Stella of Les Chevaliers 34360.			
Dairymaid of the Hougue II. (R. A. A. S. 1093 P. S.).			
Sons.			
1. Chieftain of Les Chevaliers 18419, A. R.			
2. Admiral Togo (R. A. A. S. 53 P. S.), A. R.			

Chieftain of Les Chevaliers 18419, A. R. (Imp.)
Sire Chieftain (R. A. A. S. 62 F. S.), A. R.; Dam, Daisy III. (R. A. A. S. 857 P. S.).
Born Jan. 30, 1908. Bred by C. F. Tourgis, Island of Alderney.
Imp. Jan. 3, 1911 by W. W. Marsh, Waterloo, Iowa.
Sold Mar. 3, 1911 to A. Arnett Northup, Iowa City, Iowa.
" Dec. 27, 1912 to Arthur Weeber, Iowa City, Iowa.
" July 7, 1913 to Roy C. Buzzell, Stanley, Wis.

PROGENY.	RECORD LBS. MILK.	B. FAT.	
Daughters, 28 registered.			
1. Imp. La Belle Manna 35704, A. R. 2720	11491.30	521.34	G
2. Imp. May of Sarnia 35632, A. R. 2791	7465.50	378.35	G
3. Imp. Maggie of Venelle du Sud IV. 43917, A. R. 2933	6522.80	337.14	F
4. Imp. Mayflower of Alderney 44099, A. R. 3053	7582.80	339.84	F
5. Imp. Jessamine of the Ponchez 52788, A. R. 4972	11422.20	611.28	B
Sons, 11 registered.			

Christie of Mt. Vernon 6956, A. R.
Sire, Honoria 4th's Main Stay 4904, A. R.; Dam, Princess Iris 9918.
Born July 7, 1899. Bred by P. H. Christie, Clove, N. Y.
Sold Nov. 26, 1900 to Mount Vernon Ladies Ass'n, Mount Vernon, Va.
" Aug. 28, 1903 to M. B. Rowe, Fredericksburg, Va.

PROGENY.	RECORD LBS. MILK.	B. FAT.	
Daughters, 13 registered.			
1. Golden Countess 20903, A. R. 3171	8330.90	388.95	A
Re-entry	10695.40	462.93	A
2. Golden Highland Mary 20056, A. R. 4693	10465.00	559.51	A
Daughters not in A. R. but having A. R. progeny.			
Golden Mollie G. 20572.			
Golden Iris 20571.			
Sons, 3 registered.			

THE LIST OF ADVANCED REGISTER SIRES

Christie's Combination 14651, A. R.
Sire, Fantinelily's Glenwood Boy 9508; Dam, Conovia 14648, A. R. 246.
Born Mar. 21, 1906. Bred by Howard B. Tuttle, Naugatuck, Conn.
Owned by Howard B. Tuttle, Naugatuck, Conn.

Progeny.	Record Milk.	Lbs. B. Fat.	
Daughters, 25 registered.			
1. Marenema 27205, A. R. 1571	5735.20	308.85	F
2. Lady Pamela 27206, A. R. 1633	7127.20	384.06	F
3. Marietje 29752, A. R. 1846	8953.60	439.20	F
4. Logero Lenfestey 29755, A. R. 1847	7325.20	385.13	F
5. Lilec Lenfestey 31182, A. R. 1858	5766.10	294.06	G
6. Estudilla 29753, A. R. 1859	8431.00	404.96	F
7. Princesse Pourquoi 27207, A. R. 1860	6694.00	333.50	F
8. Fredegonda 30512, A. R. 3933	8988.90	538.30	A
9. Lucretia Lenfestey 29758, A. R. 4335	8372.50	467.17	A
10. Glenwood's Lotota Lenfestey 32376, A. R. 5026	7444.30	395.67	B
Sons, 3 registered.			

Christy of Pinehurst 13619, A. R.
Sire, Glenwood Boy of Haddon 4605, A. R.
Dam, Christine of Pinehurst 13940, A. R. 299.
Born Mar. 13, 1908. Bred by Mrs. E. W. Strawbridge, Moorestown, N. J.
Sold Oct. 10, 1908 to F. W. Kimball, Austin, Minn.
" Jan. 18, 1915 to H. W. Griswold, West Salem, Wis.
" May 1, 1915 to M. B. Lee, Hillsboro, Wis.

Progeny.	Record Milk.	Lbs. B. Fat.	
Daughters, 25 registered.			
1. Christy of Pinehurst's Princess 39270, A. R. 3813	5581.40	270.77	GG
2. Waltha 2d 37797, A. R. 3816	6082.70	315.38	G
3. Pine Ridge Girl 46754, A. R. 4929	8066.50	453.50	G
Sons, 38 registered.			

Chuble-Buble 6403, A. R.
Sire, Patrician 5033, A. R.; Dam, Roxy of Charlton 11748.
Born May 12, 1899. Bred by R. Hallowell, West Charlton, N. Y.
Sold Jan. 19, 1900 to John L. Fort, Galway, N. Y.

Progeny.	Record Milk.	Lbs. B. Fat.	
Daughters, 6 registered.			
1. The Belle of Hop City L. 16599, A. R. 364	6624.20	290.91	G
2. Maud S. of Hop City L. 19830, A. R. 693	9662.30	416.49	B

Cicero of Maple Glen 16197, A. R.
Sire, George Washington of Fairfield Farm 10866, A. R.; Dam, Amarilla 7778.
Born Sept. 5, 1909. Bred by Corydon Peck, Locke, N. Y.
Sold Sept. 20, 1910 to J. L. Hope, Madison, N. J.
" June 19, 1911 to Edward Porter May, Framingham, Mass.
" Apr. 17, 1912 to J. L. Hope, Madison, N. J.
" Dec. 26, 1912 to Alfred I. Stubbs, Des Moines, Iowa.
" Jan. 15, 1913 to Loren Long, Madrid, Iowa.

Progeny.	Record Milk.	Lbs. B. Fat.	
Daughters, 6 registered.			
1. Island's Queen Irma 48532, A. R. 4840	8463.10	361.32	F
2. Belladia 2d 46139, A. R. 5051	8904.75	440.08	F
Sons, 8 registered.			

Cilmaenen's Jeweller 9939, A. R.
Sire, Lily Ella's Jeweller 5417, A. R.; Dam, Lady of Lind Wood 7334.
Born Oct. 8, 1904. Bred by Chas. Solveson, Nashotah, Wis.
Sold Jan. 6, 1905 to Rowlands Bros., Waukesha, Wis.
" Feb. 14, 1907 to J. C. Poulter, Cumberland, Wis.

Progeny.	Record Milk.	Lbs. B. Fat.	
Daughters, 11 registered.			
1. Park's Isabella 24019, A.R. 1388	8061.10	389.37	FF
Re-entry	12567.60	568.45	A
2. Park's May 24020, A. R. 1390	9607.70	424.13	FF
3. Olea's Girl 26227, A. R. 1719	9127.30	436.88	E
4. Augusta's Jewel 26226, A. R. 2168	7611.90	363.50	C
Daughters not in A. R. but having A. R. progeny. Park's Gem 24018.			
Sons, 9 registered.			
Flossie's Jeweller 12483, 1 daughter in A. R. Isabelle of Eagle 41145, A. R. 4652	7000.60	328.82	E
Eagle's Son 15199, 1 daughter in A. R. Julia Ann's Pride 40153, A. R. 4894	9619.30	468.70	D

Clairvoyante's Sequel 21663, A. R. (Imp.)
Sire, Imp. Sequel's Monogram 15649, A. R.
Dam, Clairvoyante (R. G. A. S 6516 P. S.).
Born Nov. 28, 1908. Bred by James Le Page, Island of Guernsey.
Imp. Mar. 29, 1912 by F. B. Buckley, Schaghticoke, N. Y.
Sold Sept. 23, 1913 to Kinwood Realty Corporation, Albany, N. Y.
" Oct. 2, 1916 to Oscar F. Kinney, Albany, N. Y.

Progeny.	Record Milk.	Lbs. B. Fat.	
Daughters, 25 registered.			
1. Imp. Dewdrop of Pine Grove 47944, A. R. 3882	9577.20	364.98	E
2. Imp. Quintine of the Vrangue 43671, A. R. 3924	6341.50	331.43	G
Sons, 5 registered.			

Clara's Sequel 29414, A. R. (Imp.)
Sire, Imp. Sequel's Monogram 15649, A. R.
Dam, Clara XVI. of the Rouvets (R. G. A. S. 5476 P. S.)
Born May 12, 1908. Bred by E. P. Mahy, Island of Guernsey.
Imp. Apr. 7, 1914 by Brian L. Rundell, Hammond, Wis.

Progeny.	Record Milk.	Lbs. B. Fat.	
Daughters, 107 registered.			
1. Imp. Christine of St. Sampson's 39038, A. R. 3106	8527.10	498.94	F
2. Imp. Ramée Victory II. 36389, A. R. 3109	13220.50	502.95	F
3. Imp. Princess of the Vrangue III. 43662, A. R. 3309	8513.10	504.30	G
4. Imp. Mahy's Moss Rose II. 39474, A. R. 3581	9628.80	453.45	E
5. Imp. Fanny of New Anneville 50688, A. R. 3642	8139.90	352.03	G
6. Imp. Clara's Daisy of Woodend 39330, A. R. 3915	6493.70	290.39	F
7. Imp. Sequel's Christine of the Isle 48455, A. R. 3949	8940.10	473.77	G
8. Imp. Lily of Ore Hill 48073, A. R. 3988	7832.80	353.55	G
9. Imp. Charmante V. of the Grandes Capelles 39041, A. R. 4043	12541.80	538.80	D
10. Imp. Sequel's Dolly of the Vrangue 43914, A. R. 4090	9785.20	533.47	G
11. Imp. Clara of Mound City 52702, A. R. 4261	11124.50	579.63	F
12. Imp. Angelina of Linwood 51565, A. R. 4294	9485.80	466.07	G
13. Imp. Amelia of St. Croix 54108, A. R. 4366	8959.10	507.41	F
14. Imp. Clara of Anna Dean Farm 47025, A. R. 4496	11239.90	591.46	F
15. Imp. Alice of St. Croix 54109, A. R. 4688	8304.80	409.17	E
16. Imp. Vrangue Bess 40277, A. R. 4727	7341.60	341.64	G
17. Imp. Primrose of the Vrangue II. 43663, A. R. 4852	9696.80	448.16	D
18. Imp. Arbutus of St. Croix 54123, A. R. 4861	8955.10	418.10	G
19. Imp. Pansy of City View 59638, A. R. 4893	7715.60	396.47	F
20. Imp. Annie Laurie of Linwood 51572, A. R. 5029	9464.60	510.97	F
Sons, 24 registered.			
Imp. Clara's Sequel's Son 19741, 1 daughter in A. R. Clara's Victime 48568, A. R. 5122	7543.90	386.88	F
Imp. Flora's Sequel II. of Vimiera 28603, 1 daughter in A. R. Imp. Adaline of St. Croix 54122, A. R. 4689	6994.50	336.77	G
Imp. Guernsey Lily's Sequel 19588, 1 daughter in A. R. Ruth of Feliciana 52722, A. R. 4940	10193.30	504.80	F
Sylph's Majestic (R. G. A. S. 3042 P. S.) 1 daughter in A. R. Imp. Duvallerie II. of Les Houards 53649, A. R. 5244	8817.40	443.14	G

Clatford Espoire 2d (1913 E. G. H. B.) A. R.
Sire, Clatford Hope (1647 E. G. H. B.).
Dam, Ma Charmante 2d (4891 E. G. H. B.).
Born Apr. 9, 1907. Bred and owned by J. C. Forster, Andover, Hants, England.

Progeny.	Record Milk.	Lbs. B. Fat.	
Daughters.			
1. Imp. Clatford Neta 2d 31930, A. R. 2700	8970.30	445.80	D
2. Imp. Anna Primula 48526, A. R. 3367	11698.10	549.85	C
3. Imp. Ma Charmante 7th 33709, A. R. 4145	9919.10	449.78	B
4. Imp. Anna Dora 40648, A. R. 4244	7974.60	422.24	A

Clatford Hero 2d 22240, A. R. (Imp.)
Sire, Imp. Hero of King's Mills Lodge 16906, A. R.
Dam, Ma Charmante 2d (4891 E. G. H. B.).
Born June 23, 1910. Bred by John C. Forster, England.
Imp. May 5, 1912 by F. S. Peer, Ithaca, N. Y.
Sold May 1, 1913 to C. W. Barron, Cohasset, Mass.

Progeny.	Record Milk.	Lbs. B. Fat.	
Daughters, 19 registered.			
1. Clatford Hero's Jane 47882, A. R. 4256	6889.30	347.40	G
2. Jean Du Luth Lenore 52812, A. R. 4905	7633.20	353.60	G
3. Clatford Hero's Alexandrina 47883, A. R. 5174	8244.30	404.68	F
Sons, 17 registered.			

Clatford Hope 2d (1814 E. G. H. B.) A. R.
Sire, Clatford Hope (1647 E. G. H. B.); Dam, Antona 7th (3593 E. G. H. B.).
Born Feb. 4, 1906. Bred and owned by J. C. Forster, Andover, Hants, England.

Progeny.	Record Milk.	Lbs. B. Fat.	
Daughters.			
1. Imp. Ma Charmante 6th 31925, A. R. 1995	15149.80	740.20	D
2. Imp. Columbine of Down 40617, A. R. 3104	8613.80	464.47	B
3. Imp. Anna Hawthorn 48525, A. R. 3428	11838.70	543.89	A
4. Imp. Clatford Mill Sprite 2d 31926, A. R. 3685	8755.90	410.89	A

Clovbanc 9351, A. R.
Sire, Clovis 7349; Dam, Banca 12061.
Born May 28, 1903. Bred by C. A. Griscom, Haverford, Pa.
Sold Apr. 19, 1904 to Est. W. G. Thompson, Canonsburg, Pa.
" Nov. 2, 1906 to Barnett Bros., Canonsburg, Pa.

Progeny.	Record Milk.	Lbs. B. Fat.	
Daughters, 17 registered.			
1. Emma McPeake 19995, A. R. 1074	9451.90	604.96	E
2. Mary Robbins 19993, A. R. 4322	9900.50	580.14	A
Sons, 8 registered.			
1. Jeddy 14206, A. R.			

Cock of the South (R. G. A. S. 1359 P. S.) A. R.
Sire, May Boy of the Gâchères (R. G. A. S. 1311 P. S.), A. R.
Dam, Rosalind I. of the Gâchères (R. G. A. S. 4835 P. S.).
Born May 20, 1902. Bred and owned by F. E. Renouf, Les Gâchères, St. Martin's, Guernsey.

Progeny.	Record Milk.	Lbs. B. Fat.	
Daughters.			
1. Imp. Hotton's Nelly III. 22562, A. R. 901	8675.60	510.49	DD
2. Imp. Daisy II. of the Quevillette 25548, A. R. 1783	8430.20	465.65	A
3. Imp. Rose II. of the Courtil Blicq 22542, A. R. 2219	11103.10	466.16	A
Daughters not in A. R. but having A. R. progeny. Pixie (R. G. A. S. 3176 F. S.).			
Sons.			
Royal Reward (R. G. A. S. 1713 P. S.), 1 daughter in A. R. Imp. Daisy Girl 26650, A. R. 2016	11497.10	564.96	A
Bar Gold III. (R. G. A. S. 1685 P. S.), 1 daughter in A. R. Imp. Pantheon of Anna Dean Farm 46899, A. R. 3295	13077.90	644.10	A

Cock of the Walk 8116, A. R. (Imp.)
Sire, Squire of the Fields (R. G. A. S. 1005 P. S.).
Dam, On Guernsey.
Born July 1, 1899. Bred by H. Gaudion, Island of Guernsey.
Imp. Mar. 25, 1902 by Edward T. Price, Broad Axe, Pa.
Sold Oct. 19, 1904 to C. H. Cook, Trenton, N. J.

Progeny.	Record Milk.	Lbs. B. Fat.	
Daughters, 11 registered.			
1. Imp. Gipsy of the Quevillette I. 16927, A. R. 282	6268.46	308.93	F
2. Golden May of Spotswood 18016, A. R. 651	5317.10	288.72	G
3. Spotswood Daisy Pearl 17696, A. R. 790	11570.71	572.67	CC
Re-entry	18602.80	957.38	A
Re-entry	17981.10	886.98	A
4. Imp. Red Rose of the Isle 22535, A. R. 977	7683.70	410.49	A
Daughters not in A. R. but having A. R. progeny. Spotswood Fair Lady 17694.			
Sons, 8 registered.			
1. Satisfax 13228, A. R.			
Imp. Spotswood Cock of the Walk 8325, 1 daughter in A. R. Bella Grove 20784, A. R. 3241	8982.20	363.15	A
Spotswood King William 10166, 1 daughter in A. R. Fernwood Olwen 29522, A. R. 3997	13763.40	586.70	A

Cocot II. (R. G. A. S. 2007 P. S.) A. R.
Sire, Governor of the Chêne (R. G. A. S. 1297 P. S.), A. R.
Dam, Cocotte I. of the King's Mills (R. G. A. S. 2751 F. S.).
Born Mar. 16, 1907. Bred and owned by John Martin, Castel, Guernsey.

THE LIST OF ADVANCED REGISTER SIRES

PROGENY. RECORD LBS. MILK. B. FAT.

Daughters.
1. Imp. Ida of Koshkonong Place 35649, A. R. 3356 — 5669.30 — 353.42 — C
2. Imp. Pulias's Beauty 31916, A. R. 3740 — 7830.80 — 423.57 — C

Daughters not in A. R. but having A. R. progeny.
Giffard II. (R. G. A. S. 9329 P. S.).

Coliseum 10925, A. R.
Sire, Robiana's Standard 7254, A. R.; Dam, Gertrude Kelly 13709, A. R. 209.
Born Dec. 25, 1905. Bred by M. D. Cunningham, Kansasville, Wis.
Sold June 28, 1907 to August H. Vogel, Milwaukee, Wis.
" May 13, 1910 to Edgewood Farms, Pewaukee, Wis.

PROGENY. RECORD LBS. MILK. B. FAT.

Daughters, 20 registered.
1. Irenita 28102, A. R. 1985 — 6925.70 — 345.21 — G
2. Alethea 26754, A. R. 2051 — 7705.00 — 378.97 — F
3. Princess Hildegard 31559, A. R. 2376 — 6706.60 — 384.34 — G
4. Hildesia 25305, A. R. 2740 — 10758.70 — 480.96 — B
5. Freya 31412, A. R. 3567 — 7966.00 — 478.73 — C
6. Desiderata 34104, A. R. 3789 — 9916.20 — 472.08 — D
7. Castello's Bessie 49385, A. R. 5090 — 8950.90 — 440.89 — G

Sons, 11 registered.

Colonel* (*R. A. A. S. 95 P. S.*) *A. R.
Sire, Masher (R. A. A. S. 63 F. S.), A. R.; Dam, Nellie (R. A. A. S. 446 F. S.).
Born Sept. 30, 1908. Bred by P. Main, High Street, Alderney.
Owned by P. Pellan, Water Mill, Alderney.

PROGENY. RECORD LBS. MILK. B. FAT.

Daughters.
1. Imp. Coronation of the Mill 47098, A. R. 3288 — 6453.50 — 297.42 — G
2. Imp. Maid of Ore Hill 48057, A. R. 4277 — 6551.30 — 346.74 — G

Columbia* (*R. G. A. S. 1185 P. S.*) *A. R.
Sire, Massachusetts (R. G. A. S. 293 F. S.).
Dam, Daisy des Vinaires (R. G. A. S. 1925 F. S.).
Born Aug. 29, 1899. Bred and owned by H. M. Ozanne, Lilyvale, Castel, Guernsey.

PROGENY. RECORD LBS. MILK. B. FAT.

Daughters.
1. Imp. Magnet of Lilyvale II. 15174, A. R. 255 — 7491.90 — 379.75 — G
2. Imp. Sweet Clover of Lyndon Heights, 15579, A. R. 256 — 6894.10 — 362.51 — G
3. Imp. Violet of Lilyvale II. 15172, A. R. 257 — 9087.80 — 417.42 — G

Daughters not in A. R. but having A. R. progeny.
Imp. Hayes Queen 15475.
Imp. Comtesse de Paris 27475.

Sons.
1. Imp. Golden Secret 12599, A. R.

Combination of Maplehurst 10709, A. R.
Sire, Malcolm of Maplehurst 5626, A. R.
Dam, Lady Mary of Elm Place 12549.
Born Oct. 24, 1905. Bred by G. B. Tallman, Fayetteville, N. Y.
Sold Dec. 6, 1905 to Mrs. Helene B. Bowlby, Bath, N. Y.
" Dec. 2, 1907 to Little Bros., Bath, N. Y.
" Sept. 15, 1911 to C. F. Reynolds, Cooperstown, N. Y.

PROGENY. RECORD LBS. MILK. B. FAT.

Daughters, 21 registered.
1. Elmhurst's Branch 27740, A. R. 1905 — 7894.20 — 416.40 — F
2. Elmhurst Wood 29771, A. R. 3773 — 6989.70 — 386.75 — B

Daughters not in A. R. but having A. R. progeny.
Cold Brook's Lilly 24791.
Elmhurst Polly 34470.

Sons, 13 registered.

Comus 2428, A. R.
Sire, Squire Kent 1504; Dam, Imp. Susanny 1st 3096.
Born June 27, 1890. Bred by S. P. Taber Willets, Roslyn, N. Y.
Sold June 22, 1893 to James Forsyth, Owego, N. Y.
" Apr. 29, 1895 to F. A. Graeff, Westport, N. Y.
" Nov. 14, 1896 to James Forsyth, Owego, N. Y.
" Mar. 2, 1898 to John G. Peene, Yonkers, N. Y.
" June 15, 1898 to James Forsyth, Owego, N. Y.

PROGENY. RECORD LBS. MILK. B. FAT.

Daughters, 60 registered.
1. Sister Sue of Mossgiel 17480, A. R. 270 — 10622.26 — 582.37 — F
2. Tinka of Riverside 14953, A. R. 371 — 5949.47 — 330.52 — E
3. Mollie of Riverside 18483, A. R. 470 — 5830.70 — 341.27 — F
Re-entry — 8690.20 — 484.13 — B

Daughters not in A. R. but having A. R. progeny.
Riverside's Lottie 11617.
Miss Glaenzer of Riverside 16188.
Tilly of Riverside 12903.

Sons, 31 registered.
1. Squire Wetherill 5217, A. R.
Sir Wilfred 4080, 1 daughter in A. R.
Cottie of Elm Place 14167, A. R. 16 — 7710.50 — 352.63 — F
Squire Nicholas 3937, 1 daughter in A. R.
Naomi Trink 12158, A. R. 476 — 10426.10 — 548.22 — A
Roslyn of Riverside 11217, 1 daughter in A. R.
Abbie of Riverside 25280, A. R. 4258 — 14201.10 — 816.12 — A

Conqueror* (*R. A. A. S. 71 F. S.*) *A. R.
Sire, On Alderney; Dam, On Alderney.
Born July 19, 1905. Bred and owned by A. Le Poidevin, Island of Alderney.

PROGENY. RECORD LBS. MILK. B. FAT.

Daughters.
1. Imp. Rachel of Château à l'etocq 34364, A. R. 1721 — 6484.00 — 309.67 — F
2. Imp. Lucy of the Courtils 35493, A. R. 1996 — 9709.30 — 526.40 — E
3. Imp. Queenie of Château à l'etocq 34373, A. R. 2262 — 8368.60 — 402.41 — G
4. Imp. Duchess of Château à l'etocq, 34374, A. R. 2408 — 7258.60 — 366.91 — F
Re-entry — 10249.50 — 524.40 — D
Imp. Beauty of Château à l'etocq 37481, A. R. 2942 — 8359.40 — 402.35 — B
6. Imp. Louise of Sarnia 40223, A. R. 5100 — 7550.70 — 391.86 — A

Daughters not in A. R. but having A. R. progeny.
Imp. Daisy of Corblets 34365.

Sons.
1. Imp. Sir Harcourt of Château à l'etocq 18420, A. R.
Percy Scott (R. A. A. S. 139 P. S.), 1 daughter in A. R.
Imp. Laura of Tristram Farm 53726, A. R. 4362 — 7083.60 — 375.78 — E

Conyers Don Zaro 10785, A. R.
Sire, Imp. Pedro of the Videclins 10030, A. R.; Dam, Imp. Zara of the Isle 18521.
Born Jan. 25, 1906. Bred by Edward T. Price, Broad Axe, Pa.
Owned by E. C. Converse, Greenwich, Conn.

PROGENY. RECORD LBS. MILK. B. FAT.

Daughters, 15 registered.
1. Conyers Zaroglen 25898, A. R. 2428 — 9773.10 — 483.67 — C
2. Janet of Greenwich 34137, A. R. 2868 — 8907.10 — 404.43 — F
3. Conyers Donna Fanny 25901, A. R. 3100 — 9100.40 — 466.62 — B
4. Donna Zaro Foulon 33937, A. R. 3102 — 8671.90 — 423.99 — E

Sons, 6 registered.

Coquette's Masher 14656, A. R.
Sire, Imp. Masher's Sequel 11462, A. R.; Dam, Washita's Coquette 11492.
Born Nov. 22, 1908. Bred by Robert & Herbert Scoville, Chapinville, Conn.
Sold Oct. 1, 1909 to Rush Taggart, New Canaan, Conn.

PROGENY. RECORD LBS. MILK. B. FAT.

Daughters, 14 registered.
1. Diane's Masher 36565, A. R. 3698 — 7855.70 — 365.16 — E
2. Queen's Sequel 37583, A. R. 3699 — 6503.30 — 315.83 — F

Sons, 2 registered.

Coralette's Son 3987, A. R.
Sire, Viscount 2177, A. R.; Dam, Coralette 5722.
Born Nov. 17, 1894. Bred by Geo. C. Hill & Son, Rosendale, Wis.
Sold Mar. 1, 1895 to Rather & Beyer, Calumet Harbor, Wis.
" Mar. 19, 1902 to Geo. C. Hill & Son, Rosendale, Wis.
" May 1, 1905 to Charles L. Hill, Rosendale, Wis.
" July 29, 1909 to George H. Budde & Son, Kellogg, Minn.
" Nov., 1909 to Iowa Agricultural College, Ames, Iowa.

PROGENY. RECORD LBS. MILK. B. FAT.

Daughters, 44 registered.
1. Anna of Rosendale 18279, A. R. 604 — 5249.80 — 273.63 — G
2. Twinkling Star 18337, A. R. 605 — 5339.10 — 292.13 — G
3. Coco of Rosendale 18281, A. R. 709 — 5334.30 — 306.79 — F
4. Twilight's Valentine 19310, A. R. 752 — 5202.40 — 318.88 — F
5. Nina of Rosendale 20118, A. R. 829 — 6299.60 — 324.66 — G
6. Dawn of Rosendale 20119, A. R. 830 — 6008.45 — 323.89 — G
7. Coral Belle 22213, A. R. 937 — 6561.20 — 322.81 — G
8. Gloaming 21127, A. R. 950 — 5167.40 — 273.82 — G
9. Moonlight of Rosendale 22951, A. R. 1144 — 4942.10 — 263.03 — G
10. Hannah Cora 27242, A. R. 2677 — 8179.50 — 412.97 — D
11. Queen's Coralette 25486, A. R. 2679 — 7584.30 — 353.14 — C
12. Venus of Rosendale 24262, A. R. 3345 — 9425.30 — 412.87 — A

Daughters not in A. R. but having A. R. progeny.
Doris of Elmside Farm 18051.
Starlight of Rosendale 16260.
Una of Rosendale 18338.
Eventide 17262.
Belle of Birchwood 18565.
Mernal of Rosendale 22949.
Fantine of Carnelian Lake 23867.
Elsie of Rosendale 24261.

Sons, 50 registered.
1. Prince Edward of Lindenhurst 10476, A. R.
2. Council of Birchwood 10377, A. R.
3. His Majesty of Trianon 12227, A. R.
4. John Fritz 10796, A. R.
Birchwood King 10003, 1 daughter in A. R.
Dandy Ellis 45051, A. R. 4848 — 5956.10 — 286.23 — G
Crest of Birchwood 10806, 1 daughter in A. R.
Grace of Birchwood 27358, A. R. 3036 — 8882.00 — 404.38 — C
Elwyn 9118, 1 daughter in A. R.
Lucillita 21456, A. R. 920 — 6212.40 — 308.26 — G

Coralman 3193, A. R.
Sire, Benjamin 1931, A. R.; Dam, Coral of Paulsdale 3497.
Born Mar. 8, 1892. Bred by Geo. C. Hill, Rosendale, Wis.
Sold Jan. 31, 1893 to H. D. Griswold, West Salem, Wis.

PROGENY. RECORD LBS. MILK. B. FAT.

Daughters, 4 registered.
1. Queen Deette 9794, A. R. 11 — 14501.60 — 669.82 — A
2. Queen of Salem 8857, A. R. 172 — 8696.00 — 393.67 — A

Sons, 3 registered.
1. Guilford's Prince 3965, A. R.

Cora's Governor of Chilmark 8971, A. R. (Imp.)
Sire, Governor of the Chêne (R. G. A. S. 1297 P. S.), A. R.
Dam, Imp. Cora's Queen's Prize IV. 16004, A. R. 143.
Born May 5, 1903. Bred by Thos. Le Prevost, Island of Guernsey.
Imp. in dam by V. Everit Macy, Ossining, N. Y.
Sold Apr. 21, 1909 to Albert C. Loring, Minneapolis, Minn.

PROGENY. RECORD LBS. MILK. B. FAT.

Daughters, 94 registered.
1. Lenore of Chilmark 20614, A. R. 826 — 8162.70 — 452.24 — G
2. Chêne Lenore 21984, A. R. 989 — 7857.70 — 404.84 — G
3. Antoinette of the Chêne 23124, A. R. 1127 — 8186.80 — 388.74 — G
4. Lady Governor 23130, A. R. 1128 — 6375.30 — 286.20 — G
Re-entry — 10971.80 — 517.79 — B
5. Chilmark Lassie 23129, A. R. 1151 — 7661.80 — 363.29 — G
6. Chenette 23125, A. R. 1152 — 9005.90 — 417.72 — F
7. Countess of Chilmark 24807, A. R. 1325 — 6049.20 — 308.08 — G
8. Queen of Chilmark 24809, A. R. 1326 — 6220.90 — 323.56 — G
9. Honoria of Chilmark 21985, A. R. 1384 — 6980.40 — 340.66 — E
10. Cora's Beatrice 24808, A. R. 1405 — 7476.60 — 368.27 — F
11. Caroline of Chilmark 24812, A. R. 1462 — 7087.30 — 308.55 — G
12. Governor's Nosegay 26239, A. R. 1542 — 8299.30 — 354.18 — D
Re-entry — 11900.40 — 540.33 — A
13. Governess of the Isle 24815, A. R. 1543 — 7328.50 — 337.12 — G
14. Antoinette of Chilmark 24816, A. R. 1544 — 10059.10 — 456.20 — G
Re-entry — 11235.00 — 545.03 — C
15. Governess Carteret 23128, A. R. 1604 — 8623.60 — 400.94 — E
16. Lady Chêne 23126, A. R. 1663 — 7879.00 — 383.01 — D
17. Cora's Bella 26334, A. R. 1735 — 9253.80 — 476.51 — G
18. Beatrice of the Isles 2d 28011, A. R. 1935 — 9144.30 — 473.67 — G
19. Paradocia of Chilmark 28015, A. R. 1936 — 9195.60 — 391.81 — G
20. Clara's Caroline of Chilmark 28144, A. R. 1937 — 10444.80 — 529.06 — G
21. Countess Galore of Chilmark 30965, A. R. 2119 — 10223.30 — 512.16 — G
22. Dawn of Woodend 32964, A. R. 2414 — 10216.60 — 509.02 — G
23. Primana of Woodend 32242, A. R. 2416 — 6669.20 — 374.51 — F
Re-entry — 9947.80 — 531.16 — B
Re-entry — 11221.20 — 601.65 — A
24. Sunbeam of Woodend 32963, A. R. 2886 — 6345.40 — 316.63 — FF
25. Martha of Woodend 34448, A. R. 2887 — 8708.60 — 453.61 — G

26. Lucretia Maid of Woodend 34449, A. R. 3111... 6870.80 347.35 F
27. First Dawn of Woodend 38659, A. R. 3440..... 8870.50 473.68 G
Re-entry..... 11463.20 606.98 C
28. Homestead Cora of Woodend 39329, A. R. 3841 8811.70 402.26 G
29. Rosalie of Woodend 39337, A. R. 4053..... 8325.30 432.66 F
30. Mayflower Marshall 3d 41269, A. R. 4162..... 7092.60 363.24 F
31. Beatrice of Woodend 39338, A. R. 4272..... 9383.00 459.69 E
32. Caroline of Woodend 45312, A. R. 4273..... 8173.00 403.90 G
33. Countess Cora of Woodend 39328, A. R. 4317... 11328.10 551.90 E
34. Lola's Cora of Woodend 43103, A. R. 4319..... 7215.10 353.50 G
35. Cora McQueen of Woodend 41273, A. R. 4628.. 8852.30 387.24 E
36. Arabella of Woodcrest 2d 35936, A. R. 4629.... 8062.40 482.10 C
37. Louise McQueen 3d 39331, A. R. 4702..... 9613.30 545.08 D
38. Sunbeam's Dawn 5th 37791, A. R. 4913..... 10014.60 466.30 C
39. Cora's Fanny of Woodend 41271, A. R. 4915.... 8710.00 465.29 D
40. Governor's Maid of Woodend 38706, A. R. 5038. 9384.40 521.96 C
Sons, 76 registered.
1. Count of Chilmark 11364, A. R.
2. Justice of the Chêne 11711, A. R.
3. Archer of Chilmark 13376, A. R.

Cora's King of Bellevue 9779, A. R.
Sire, Ollie's King of Belle Vernon 8041, A. R.; Dam, Cora White 13515.
Born Oct. 14, 1904. Bred by J. A. Beidler, Willoughby, Ohio.
Owned by George R. Canfield, Novelty, Ohio.
Sold July 16, 1906 to R. D. Gates, Novelty, Ohio.
" Aug. 30, 1912 to W. P. Harper, Harper, Ohio.

Progeny.	Record Lbs. Milk.	B. Fat.	
Daughters, 25 registered			
1. Beatrice of Walnut Glens 38967, A. R. 4654....	9830.70	471.27	E
2. France's Spencer of Walnut Glens 35097, A. R. 4655.....	12030.50	560.72	C
3. Beauty of Walnut Glens 38969, A. R. 4656.....	10893.30	547.14	D
4. Duchess France of Walnut Glens 39883, A. R. 4657.....	13059.80	602.30	E
5. Princess France of Walnut Glens 36738, A. R. 5033.....	11706.70	556.59	A
6. Spencer's Beauty 28020, A. R. 5034.....	9743.00	461.35	A
7. Allen's Beauty 31105, A. R. 5035.....	10261.00	496.60	A

Sons, 15 registered.

Cora's Lester 17178, A. R.
Sire, Lester of Fern Ravine 10944, A. R.
Dam, Mayence's Cora of the Cedars 22687.
Born Oct. 26, 1909. Bred by Mrs. Eva Lehmann, Woodland, Wis.
Sold Apr. 15, 1910 to A. W. & F. E. Fox, Waukesha, Wis.
" July 30, 1910 to F. L. Kerr, Manilla, Iowa.

Progeny.	Record Lbs. Milk.	B. Fat.	
Daughters, 2 registered			
1. Lady Jane of Mapledell 51060, A. R. 5005.....	9465.90	448.58	E
2. Jane Auburn of Mapledell 51061, A. R. 5006....	6820.80	376.78	G

Sons, 2 registered.
Mozart of Mapledell 24172, 1 daughter in A. R.
Glenwood's Princess of Mapledell 58536, A. R. 5007..... 6626.90 358.28 G

Corinna's King 10432, A. R.
Sire, Ollie's King of Belle Vernon 8041, A. R.
Dam, Corinna White 17381, A. R. 815.
Born Mar. 17, 1905. Bred by J. A. Beidler, Willoughby, Ohio.
Sold Mar. 30, 1908 to W. P. Murray, Mentor, Ohio.

Progeny.	Record Lbs. Milk.	B. Fat.	
Daughters, 6 registered.			
1. Cora Munroe 27459, A. R. 2229.....	6087.60	319.94	E
2. Stella of Belle Vernon 2d 25990, A. R. 2279	7401.10	398.93	D

Sons, 3 registered.

Corinne Vauxbelets 3515, A. R.
Sire, Imp. Squire of Les Vauxbelets 4th 771; Dam, Lady Camlet of Lehigh 3400.
Born Apr. 28, 1893. Bred by F. W. Tratt, Whitewater, Wis.
Sold Sept. 20, 1894 to L. Hinman, Neenah, Wis.

Progeny.	Record Lbs. Milk.	B. Fat.	
Daughters, 9 registered.			
1. Jessy Martin 2d 22229, A. R. 660.....	7449.80	414.91	CC
2. Minette Martin 23475, A. R. 764.....	6349.60	317.17	G

Daughters not in A. R. but having A. R. progeny.
Susie Martin 15958.
Sons, 9 registered.

Coronation King (R. G. A. S. 1317 P. S.) A. R.
Sire, Harley of Chitral (R. G. A. S. 1182 P. S.), A. R.
Dam, Butter Queen (R. G. A. S. 1983 F. S.).
Born Apr. 17, 1901. Bred and owned by R. Alexandre, Bourg, Forest, Guernsey.

Progeny.	Record Lbs. Milk.	B. Fat.	
Daughters.			
1. Imp. The Maid of the Vrangue 22704, A. R. 913	7132.70	414.83	A
2. Imp. Hayes Imperiale 2d 23489, A. R. 1122	6424.60	319.53	F
Re-entry.....	12621.40	554.04	A
Re-entry.....	12942.10	571.21	A
3. Imp. Hayes Olive 3d 20050, A. R. 3112.....	8787.20	417.56	A

Daughters not in A. R. but having A. R. progeny.
Duchesse of the Chêne (6489 E. G. H. B.).
Victoria Cross II. (R. G. A. S. 3070 F. S.).
Imp. Hayes Felois 4th 53139.
Hayes Olive 4th (6552 E. G. H. B.).

ons.
1. Hayes Coronation 3d (1936 E. G. H. B.), A. R.
Hayes King (1673 E. G. H. B.), 1 daughter in A. R.
Imp. Bilberry 8th 37077, A. R. 2983..... 9810.70 488.72 A
Reliance of the Corneilles (R. G. A. S. 1569 P. S.), 1 daughter in A. R.
Imp. Daisy of Ida Cottage 36423, A. R. 4217 11341.00 524.78 A
Re-entry..... 10755.60 521.32 A
Hayes Royal (1674 E. G. H. B.), 1 daughter in A. R.
Imp. Hayes Sweet Marjoram 23488, A. R. 2560 6948.20 365.03 A

Coronation King IV. (R. G. A. S. 1704 P. S.) A. R.
Sire, Governor of the Chêne (R. G. A. S. 1297 P. S.), A. R.
Dam, Butter Queen III. (R. G. A. S. 4808 P. S.).
Born in Jan. 1905. Bred and owned by R. Alexandre, Forest, Guernsey.

Progeny.	Record Lbs. Milk.	B. Fat.	
Daughters.			
1. Imp. Rosette II. of Plaisance 28245, A. R. 3466	11266.30	532.18	A
2. Imp. Charmante's Coronation 27550, A. R. 3500	11960.80	581.33	A
3. Imp. Florrie of the Palotterie VI. 53528, A. R. 4308.....	10053.50	501.06	A

Daughters not in A. R. but having A. R. progeny.
Imp. Daisy III. of the Corbière 36425.
Rosette IV. of the Bourg (R. G. A. S. 7706 P. S.).
Colima of the Paysans (R. G. A. S. 7313 P. S.).
Imp. Fern of St. Saviours 44253.
Sons.
Charmant 1st of the Gron (2004 E. G. H. B.), 1 daughter in A. R.
Imp. Elfordleigh Baroness 2d 35568, A. R. 2566 8896.30 444.97 F

Couleur's Sheet Anchor 13499, A. R.
Sire, None-Like 7624; Dam, Imp. Couleur de Rose 14456, A. R. 70.
Born July 18, 1907. Bred by H. McK. Twombly, Madison, N. J.
Sold July 14, 1909 to J. L. Hope, Madison, N. J.
" Nov. 11, 1909 to Josiah White, Brandywine Summit, Pa.

Progeny.	Record Lbs. Milk.	B. Fat.	
Daughters, 10 registered.			
1. Couleur's La Belle 28404, A. R. 2347.....	9114.60	454.79	E
2. Chronicle 2d 33987, A. R. 2547.....	10490.70	472.42	G
Re-entry.....	11357.95	486.74	B

Sons, 6 registered.
1. Florham Golden Lad 18119, A. R.
Primal 15307, 1 daughter in A. R.
Honey Betty 42797, A. R. 4337..... 6681.70 336.11 G

Council of Birchwood 10377, A. R.
Sire, Coralette's Son 3987, A. R.; Dam, Primrosedale 2d 14360, A. R. 115.
Born Mar. 7, 1905. Bred by M. L. Welles, Rosendale, Wis.
Sold Jan. 12, 1906 to John Uno Sebenius, Duluth, Minn.
" Dec. 14, 1907 to G. G. Hartley, Duluth, Minn.

Progeny.	Record Lbs. Milk.	B. Fat.	
Daughters, 6 registered.			
1. Suzanne of Trianon 28682, A. R. 1637.....	6394.50	300.89	FF
Re-entry.....	9309.90	388.23	A
2. Dalena Trianon 22598, A. R. 2806.....	9483.60	453.86	A
3. Island's Antoinette 34730, A. R. 3081.....	7533.30	357.16	F

Daughters not in A. R. but having A. R. progeny.
Coley Trianon 22423.
Sons, 4 registered.

Count Bishop 4366, A. R.
Sire, Viscount 2177, A. R.; Dam, Madame Tricksey 6519.
Born Jan. 30, 1896. Bred by Geo. C. Hill & Son, Rosendale, Wis.
Owned by Chas. L. Hill, Rosendale, Wis.
Sold Feb. 8, 1896 to Albon Parks, Pickett, Wis.
" Jan. 13, 1899 to W. K. Scribner, Oshkosh, Wis.
" Sept. 18, 1899 to Geo. C. Hill & Son, Rosendale, Wis.
" Oct. 31, 1901 to Univ. of Minn., St. Anthony Park, Minn.

Progeny.	Record Lbs. Milk.	B. Fat.	
Daughters, 7 registered.			
1. Countess of Rosendale 13493, A. R. 161	4876.90	273.96	G
2. Countess Una 15819, A. R. 570.....	7489.00	413.30	C
Re-entry.....	8364.40	426.45	A
3. Countess Victoria 14333, A. R. 789.....	7509.70	360.02	A
4. New Year's Primrose 13449, A. R. 1376.....	8426.60	453.28	A

Sons, 2 registered.

Count Fritts 4748, A. R.
Sire, Count Lonan 3516, A. R.; Dam, Tricksey 3d 3191.
Born July 28, 1896. Bred by F. W. Tratt, Whitewater, Wis.
Sold Nov. 19, 1897 to Est. W. S. Ladd, Portland, Oregon.

Progeny.	Record Lbs. Milk.	B. Fat.	
Daughters, 16 registered.			
1. Miss Irene 16198, A. R. 327.....	6598.00	321.40	G
2. Lady Clementine, 16195, A. R. 525.....	10162.10	503.34	A
3. Dora's Bess 16196, A. R. 848.....	9965.90	437.30	A

Daughters not in A. R. but having A. R. progeny.
Tilletta 13953.
Sons, 5 registered.

Count Lonan 3516, A. R.
Sire, Imp. Squire of Les Vauxbelets 4th 771; Dam, Emma's Luella 4449.
Born Dec. 19, 1892. Bred by F. W. Tratt, Whitewater, Wis.
Sold Oct. 21, 1896 to N. K. Fairbank, Lake Geneva, Wis.

Progeny.	Record Lbs. Milk.	B. Fat.	
Daughters, 26 registered.			
1. Twilight Lonan 12484, A. R. 49.....	6954.00	340.09	FF
Re-entry.....	8610.80	442.15	A
2. Freia 11019, A. R. 650.....	10304.27	468.25	A

Sons, 19 registered.
1. Aeneas 5853, A. R.
2. Wolfram 5640, A. R.
3. Count Fritts 4748, A. R.
4. Teresita's Lonan 6286, A. R.

Count of Chilmark 11364, A. R.
Sire, Imp. Cora's Governor of Chilmark 8971, A. R.
Dam, Countess Galore 17721, A. R. 510.
Born Mar. 17, 1906. Bred by V. Everit Macy, Ossining, N. Y.
Sold Mar. 9, 1907 to William H. Taylor, Westport, Conn.

Progeny.	Record Lbs. Milk.	B. Fat.	
Daughters, 8 registered.			
1. Wern's Ora 29709, A. R. 2564.....	7898.40	386.62	F
2. Canary of Daisydale 5th 26997, A. R. 2744	9604.50	475.50	C

Sons, 3 registered.

Count of Fenimore 6603, A. R.
Sire, Imp. Golden Knight 3405; Dam, Victress 5626.
Born Mar. 18, 1900. Bred by Edward S. Clark, Cooperstown, N. Y.
Sold May 15, 1901 to James M. Codman, Brookline, Mass.
" Dec. 11, 1901 to Wm. B. Rice, Peterboro, N. H.
" Apr. 9, 1904 to Mark N. Shultis, South Newbury, N. H.

Progeny.	Record Lbs. Milk.	B. Fat.	
Daughters, 20 registered.			
1. Countess Janice 17119, A. R. 844.....	8827.30	483.45	B
2. Countess Eunice 17125, A. R. 845.....	8128.70	437.52	C
3. Countess Louise 17124, A. R. 1208.....	10234.90	515.20	A

Daughters not in A. R. but having A. R. progeny.
Nainsook 16416.
Sons, 15 registered.
Birthright 8201, 1 daughter in A. R.
Viola Birthright 28642, A. R. 3592..... 12188.00 592.81 A

THE LIST OF ADVANCED REGISTER SIRES

"Country Gentleman" of Maryland 4881, A. R.
Sire, Comly of Paulsdale 3839; Dam, Hope of Norwood 6584.
Born Oct. 24, 1895. Bred by P. H. McCormick, Bel Air, Md.
Sold Nov. 25, 1895 to J. Lawrence McCormick, Bel Air, Md.

Progeny.	Record Lbs. Milk.	B. Fat.	
Daughters, 27 registered.			
1. Adella G. 13313, A. R. 689	8731.70	435.04	AA
2. Mazeppa of Poplar Grove 13499, A. R. 1265	9857.30	459.04	A
Daughters not in A. R. but having A. R. progeny.			
Clare of Poplar Grove 12122.			
Esther of Poplar Grove 12558.			
Faith of Norwood 12581.			
Helen of Norwood 16168.			
Lady Makefield of Norwood 15287.			
Lola of Poplar Grove 12557.			
Nancy Mac 11523.			
Nancy of Norwood 18568.			
Silverita's Omega 15266.			
Sons, 6 registered.			

Country Lad 10873, A. R.
Sire, Rutilant 8399, A. R.; Dam, Country Maiden 16867, A. R. 468.
Born Nov. 10, 1905. Bred by H. McK. Twombly, Madison, N. J.
Sold Aug. 1, 1909 to J. L. Hope, Madison, N. J.

Progeny.	Record Lbs. Milk.	B. Fat.	
Daughters, 7 registered.			
1. Florham Rosy 28062, A. R. 2305	12146.55	621.36	C
2. Beldame 3d 28064, A. R. 2731	8145.00	386.30	B
Sons, 4 registered.			
1. Countryman 18121, A. R.			

Countryman 18121, A. R.
Sire, Country Lad 10873, A. R.; Dam, Imp. Gracieuse VI. of the Ramée 18900.
Born June 13, 1910. Bred by J. L. Hope, Madison, N. J.
Sold Oct. 12, 1911 to W. T. Porter, Dover, Mass.

Progeny.	Record Lbs. Milk.	B. Fat.	
Daughters, 35 registered.			
1. The Lady Bellicent of Hylsted 43115, A. R. 4474	5767.30	309.07	F
2. Isolt of Hylsted 2d 43319, A. R. 4643	5507.20	297.80	F
Sons, 11 registered.			

Curraghmore 4309, A. R.
Sire, Choice 3d 2284; Dam, Valencia 664.
Born July 28, 1895. Bred by James Logan Fisher, Philadelphia, Pa.
Sold Apr. 17, 1899 to James Moore, Philadelphia, Pa.

Progeny.	Record Lbs. Milk.	B. Fat.	
Daughters, 16 registered.			
1. Cecchina 11694, A. R. 33	7576.71	398.58	F
2. Camisa 11437, A. R. 35	7625.76	298.91	F
3. Princess Madge of Homestead 12442, A. R. 836	9444.90	475.40	A
Daughters not in A. R. but having A. R. progeny.			
Scarva 12540.			
Sons, 14 registered.			
1. Omdurman 5868, A. R.			

Dairymaid's Choice of Pinehurst 13618, A. R.
Sire, Glenwood Boy of Haddon 4605, A. R.
Dam, Dairymaid of Elm Place 14197, A. R. 19.
Born Mar. 10, 1908. Bred by Mrs. E. W. Strawbridge, Moorestown, N. J.
Sold in Feb. 1909 to M. M. Vaux, Bryn Mawr, Pa.

Progeny.	Record Lbs. Milk.	B. Fat.	
Daughters, 52 registered.			
1. Choice's Miranda of Harriton 33844, A. R. 2672	8763.60	452.60	F
2. Gypsy of Cox Farms 36807, A. R. 3038	8001.80	377.19	G
3. Gloriana of Cox Farms 36806, A. R. 3378	10627.80	484.29	G
Re-entry	12960.00	607.19	D
4. Amelia of Harriton 38060, A. R. 3558	7906.70	324.40	F
5. Choice's Silver Girl 41593, A. R. 4192	7654.20	377.74	G
6. Lobelia of Harriton 37350, A. R. 4193	8036.50	342.37	FF
7. Westmoreland's Choice 42301, A. R. 4311	8034.60	402.65	G
Sons, 33 registered.			

Dairymaid's Glenwood of Pinehurst 10548, A. R.
Sire, Glenwood Boy of Haddon 4605, A. R.
Dam, Dairymaid of Elm Place 14197, A. R. 19.
Born Mar. 25, 1904. Bred by Mrs. E. W. Strawbridge, Moorestown, N. J.
Sold July 30, 1907 to George W. Ott, Doylestown, Pa.
" Aug. 10, 1907 to George J. Miller, Three Tuns, Pa.
" Apr. 1, 1908 to George W. Ott, Doylestown, Pa.
" Oct. 22, 1909 to W. W. Marsh, Waterloo, Iowa.
" Nov. 4, 1910 to Mrs. E. W. Strawbridge, Moorestown, N. J.

Progeny.	Record Lbs. Milk.	B. Fat.	
Daughters, 55 registered.			
1. Marguerite of Pinehurst 24658, A. R. 1296	10431.80	493.26	G
Re-entry	13662.50	643.87	C
2. Haddon's Jewel 2d 28928, A. R. 1359	8242.60	345.92	G
3. Lilian Glenwood 27438, A. R. 1534	10517.60	563.49	G
4. Dairy Maid of Chestnut Hill 31440, A. R. 2184	6749.20	331.03	F
Sons, 59 registered.			
Cato of Pinehurst 11491, 1 daughter in A. R.			
Jane of Maple Hill 34802, A. R. 4063	10326.10	484.03	C
Glencoe of Pinehurst 12719, 1 daughter in A. R.			
Lillian Wonder 33146, A. R. 4104	10453.80	575.85	B
Plato of Pinehurst 11418, 1 daughter in A. R.			
Plato's Snowstorm 43363, A. R. 4210	9482.20	508.00	G
Earl of Fair Acres 13684, 1 daughter in A. R.			
Earl's Nantaska 38092, A. R. 3535	6496.30	338.82	F
Re-entry	7589.20	381.00	D

Dairymaid's King 12898, A. R.
Sire, Glenwood Boy of Haddon 4605, A. R.
Dam, Dairymaid of Elm Place 14197, A. R. 19.
Born Mar. 24, 1907. Bred by Mrs. E. W. Strawbridge, Moorestown, N. J.
Sold in Jan., 1908 to Experimental Farms, Ottawa, Canada.
" Mar. 31, 1910 to Mrs. E. W. Strawbridge, Moorestown, N. J.
" in Apr., 1910 to Chas. L. Hill, Rosendale, Wis.
" July 22, 1910 to M. L. Welles, Rosendale, Wis.

Progeny.	Record Lbs. Milk.	B. Fat.	
Daughters, 43 registered.			
1. Selma's Dairymaid of Pinehurst 37011, A. R. 3149	6559.90	352.47	G
2. Inie of Birchwood 36768, A. R. 3276	8438.10	407.78	G
3. Jedettine of Pinehurst 36194, A. R. 3376	8377.60	403.18	G
4. Janice of Birchwood 41090, A. R. 3634	6218.40	265.62	G
5. Bonita of Sarnia 38499, A. R. 3706	9417.90	425.01	F
6. Josephine of Birchwood 39615, A. R. 3712	8376.50	395.71	G
7. Jedetta of Birchwood 39616, A. R. 3752	5867.30	272.29	GG
8. Iva of Birchwood 36769, A. R. 3753	7353.50	329.50	E
9. Jewel of Birchwood 41089, A. R. 3872	5909.70	268.47	G
10. Kate of Birchwood 44466, A. R. 4224	7329.70	358.15	G
11. Kornova of Birchwood 44463, A. R. 4416	6439.20	297.01	G
12. Kindness of Birchwood 44469, A. R. 4674	6767.80	315.11	G
13. Lottie of Birchwood 52207, A. R. 5209	5450.00	285.74	G
14. Katydid of Birchwood 52206, A. R. 5211	5926.40	319.16	G
15. Lorna of Birchwood 51826, A. R. 5212	8053.90	398.94	G
Sons, 32 registered.			
1. Jedetta's King of Pinehurst 19632, A. R.			

Dairymaid's Pride of Iowa 14941, A. R.
Sire, Stranford's Glenwood of Pinehurst 13609, A. R.
Dam, Dairymaid of Pinehurst 24656, A. R. 843.
Born May 17, 1909. Bred by Mrs. E. W. Strawbridge, Moorestown, N. J.
Owned by W. W. Marsh, Waterloo, Iowa.

Progeny.	Record Lbs. Milk.	B. Fat.	
Daughters, 43 registered.			
1. Fillpail's Pride of Mayowood 40346, A. R. 3244	6373.91	333.33	G
2. Pride's Ladysmith 38491, A. R. 3363	11908.50	638.95	G
3. Pride of Iowa's Zella 43365, A. R. 3424	7226.20	317.07	G
4. Helene of Iowa 40447, A. R. 3841	8251.70	428.33	G
5. Ruby Bell's Pride of Iowa 43361, A. R. 4171	6343.60	349.27	G
6. Willow's Helena 42666, A. R. 4239	8842.10	420.78	G
7. Lady Elizabeth of The Maples Farm 43372, A. R. 4573	10096.20	424.49	G
Sons, 33 registered.			

Daisy's Hugo 11620, A. R.
Sire, Millwood's Mr. Clinker 10174; Dam, Daisy of Hillside Farm 13662.
Born Sept. 10, 1906. Bred by Olive N. Rose, Greene, Maine.
Sold Dec. 6, 1906 to E. H. Nickerson, Belfast, Maine.
" Sept. 6, 1910 to Roy R. Homer, Bucksport, Maine.

Progeny.	Record Lbs. Milk.	B. Fat.	
Daughters, 10 registered.			
1. Mirona Marshall 36792, A. R. 3306	6927.50	361.15	G
Re-entry	7822.50	443.23	D
2. Maxine Standish 31722, A. R. 3307	8431.30	420.93	C
Re-entry	9631.90	501.52	A
3. Pauline Standish 33533, A. R. 3308	10254.20	461.43	E
Re-entry	15870.60	757.21	C
4. Beatrice Marshall 31723, A. R. 3468	8554.30	473.24	C
Re-entry	7525.00	402.15	A
Sons, 5 registered.			

Daisy's Valentine 16603, A. R.
Sire, Prince of the Emerald Farm 12120.
Dam, Fes Lip's Daisy 19843.
Born Feb. 14, 1910. Bred by M. D. Cunningham, Kansasville, Wis.
Sold Dec. 1, 1910 to Myron H. Tichenor, Oconomowoc, Wis.
" Mar. 15, 1911 to L. J. Quamme, Mauston, Wis.
" May 6, 1911 to T. J. Wright & L. J. Quamme, Mauston, Wis.

Progeny.	Record Lbs. Milk.	B. Fat.	
Daughters, 16 registered.			
1. Trude of Hickory Grove 45081, A. R. 4843	8441.60	439.40	F
2. Daisy's Babe 45084, A. R. 4844	8342.30	424.35	G
3. Lulu of Hickory Grove 50887, A. R. 5269	8206.70	401.21	G
4. Nell of Hickory Grove 50889, A. R. 5270	7867.50	375.47	G
Sons, 8 registered.			

Dandy Jim of Maple Glen 7415, A. R.
Sire, Rutila's Gold Basis 5625, A. R.; Dam, Duchess of Maple Glen 6343.
Born Apr. 7, 1901. Bred by Corydon Peck, Locke, N. Y.
Sold Jan. 27, 1902 to J. H. Hunter, Valley Falls, N. Y.
" Nov. 8, 1905 to Elmer Outten, Dover, Del.

Progeny.	Record Lbs. Milk.	B. Fat.	
Daughters, 18 registered.			
1. Daisy Anchor 17923, A. R. 955	7251.80	340.31	D
2. Viola Rose 17173, A. R. 2205	6724.00	388.87	A
Sons, 18 registered.			

Dan Patch 6851, A. R.
Sire, Divan 5846, A. R.; Dam, Maid of Orange 4155.
Born Sept. 22, 1900. Bred by Ezra Michener, Michener, Pa.
Sold July 10, 1901 to James Logan Fisher, Philadelphia, Pa.
" Nov. 4, 1903 to Charles Edward Ingersoll, Penllyn, Pa.

Progeny.	Record Lbs. Milk.	B. Fat.	
Daughters, 19 registered.			
1. Uneeda B. 17523, A. R. 637	7739.50	420.10	FF
2. Carola B. 17512, A. R. 638	8497.10	418.10	C
Re-entry	10255.40	522.85	A
3. Mimi 17525, A. R. 640	6862.10	353.29	FF
4. Mimosa B. 17522, A. R. 646	7488.40	383.03	D
5. Salma 17514, A. R. 663	7174.40	393.55	C
6. Suwanee B. 17544, A. R. 822	10231.30	511.05	A
7. Talladeen 17510, A. R. 929	11906.80	633.51	A
8. Gentle Sue 20300, A. R. 1237	8691.40	418.18	A
9. Patch Quilt 16991, A. R. 1884	9150.00	492.07	A
10. Hannah Belle 20299, A. R. 3471	10737.80	523.69	A
Daughters not in A. R. but having A. R. progeny.			
Katrinka B. 17517.			
Sons, 17 registered.			
1. Beacon Light B. 9417, A. R.			

Darby 19602, A. R. (Imp.)
Sire, Jim of Newgrove (R. G. A. S. 1930 P. S.), A. R.
Dam, Imp. Darby's Joan 26638.
Born Aug. 18, 1908. Bred by P. D. Ozanne, Island of Guernsey.
Imp. Apr. 24, 1911 by W. S. Dixon, Brandon, Wis.
Sold Nov. 2, 1911 to Morton F. Plant, Groton, Conn.

Progeny.	Record Lbs. Milk.	B. Fat.	
Daughters, 24 registered.			
1. Imp. Bella of La Grande Rue 39575, A. R. 3176	8799.10	500.07	F
2. Imp. Dolly of the Rouvets 39686, A. R. 3228	7248.50	352.29	G
3. Imp. Miss Freda III. 44174, A. R. 3967	8872.80	462.44	D
4. Imp. Darby's White Face 44175, A. R. 4226	9856.00	527.15	D
5. Imp. Princess of the Vrangue II. 36464, A. R. 4414	7882.60	427.03	CC
6. Imp. Beauty II. of La Grande Rue 39582, A. R. 4725	6584.50	373.82	F
7. Imp. Polly III. of Richmond Cottage 53778, A. R. 4957	9109.15	418.02	C
Sons, 3 registered.			

THE LIST OF ADVANCED REGISTER SIRES

Darwin 4th 2574, A. R.
Sire, Darwin 1431; Dam, May Queen 1203.
Born Oct. 28, 1890. Bred by Sam'l C. Kent, West Grove, Pa.
Sold to Wm. B. Harvey, West Grove, Pa. (date of sale not known).
" June 30, 1891 to S. B. Harlow, Jr., Throopsville, N. Y.

Progeny.	Record Lbs. Milk.	B. Fat.	
Daughters, 6 registered.			
1. Cynthia Munroe 10990, A. R. 81	10425.40	477.64	A
2. Dorothy June 13913, A. R. 271	8649.24	411.33	A
Daughters not in A. R. but having A. R. progeny.			
Cottie's Munroe 11166.			
Sons, 3 registered.			
1. Kathleen's Traveler 4119, A. R.			

Deanie's Jewel (R. G. A. S. 1790 P. S.) A. R.
Sire, Royal Governor of l'Ftiennerie (R. G. A. S. 1484 P. S.), A. R.
Dam, Deanie (R. G. A. S. 1869 F. S.).
Born Aug. 10, 1905. Bred and owned by T. R. Gallienne, Ponchez, Castel, Guernsey.

Progeny.	Record Lbs. Milk.	B. Fat.	
Daughters.			
1. Imp. Blossom III. of the Ponchez 25795, A. R. 1281	7377.64	395.33	G
2. Imp. Royal Lady of the Isle 27500, A. R. 1379	5853.50	289.44	G
Re-entry	9535.60	478.99	A
3. Imp. Polly V. of the Beaulieu 27497, A. R. 4483.	8733.70	438.89	A
Sons.			
1. Imp. Deanie's Sequel 14630, A. R.			

Deanie's Pride (R. G. A. S. 1418 P. S.) A. R.
Sire, Richmond (R. G. A. S. 1278 P. S.); Dam, Deanie (R. G. A. S. 1869 F. S.).
Born July 12, 1902. Bred and owned by T. R. Gallienne, Castel, Guernsey.

Progeny.	Record Lbs. Milk.	B. Fat.	
Daughters.			
1. Imp. Flora of the Ponchez 23228, A. R. 867	7177.00	403.60	DD
Re-entry	9083.50	481.89	B
2. Imp. Cissy of the Ponchez II. 22539, A. R. 2130.	9745.00	443.31	A
Daughters not in A. R. but having A. R. progeny.			
Cloth of Gold II. (R. G. A. S. 6222 P. S.).			
Rose des Houards 36th (6686 E. G. H. B.).			
Polly I. of the Beaulieu (R. G. A. S. 5913 P. S.).			

Deanie's Squire (R. G. A. S. 2734 P. S.) A. R.
Sire, Alderney II. (R. G. A. S. 2215 P. S.), A. R.
Dam, Deanie XII. (R. G. A. S. 4699 P. S.).
Born Aug. 4, 1910. Bred and owned by T. R. Gallienne, Castel, Guernsey.

Progeny.	Record Lbs. Milk.	B. Fat.	
Daughters.			
1. Imp. Fanny IV. of the Echelle 50432, A. R. 4289	11369.50	515.93	G
2. Imp. Deanie's Portia 55413, A. R. 4616	7859.60	382.20	G
3. Imp. Maggie of St. Croix 46686, A. R. 4630	6817.70	307.25	G
4. Imp. Bordeaux of Courtil Brée 51983, A. R. 4767	9289.49	516.12	G
5. Imp. Fancy's Princess of St. Saviour's 60603, A. R. 4792	8978.20	383.52	G
6. Imp. Argie of St. Croix 54117, A. R. 4860	9446.40	447.96	F

Deanie's Sultan 9910, A. R.
Sire, Sultan of Burnside 8114, A. R.
Dam, Imp. Deanie X. 13881, A. R. 42.
Born, July 31, 1904. Bred by Mrs. Marion G. Hathaway, Trenton Junction, N. J.
Owned by F. E. Patterson, Greenville, Del.
Sold Jan. 21, 1906 to R. Francis Wood, Devon, Pa.
" Sept. 26, 1911 to Pa. State Livestock Sanitary Board, Media, Pa.

Progeny.	Record Lbs. Milk.	B. Fat.	
Daughters, 8 registered.			
1. Divan's Deanie of Brookmead 25884, A. R. 2156	9411.00	468.97	D
2. Hildie of Brookmead 42617, A. R. 4341	12599.20	632.50	E
Daughters not in A. R. but having A. R. progeny.			
Deanie Woodburn of Brookmead 26230.			
Sons, 9 registered.			

Deanie's Sequel 14630, A. R. (Imp.)
Sire, Deanie's Jewel (R. G. A. S. 1790 P. S.), A. R.
Dam, Deanie XII. (R. G. A. S. 4699 P. S.).
Born June 27, 1908. Bred by T. R. Gallienne, Island of Guernsey.
Imp. Apr. 29, 1909 by John T. Miller, Birmingham, Mich.

Progeny.	Record Lbs. Milk.	B. Fat.	
Daughters, 29 registered.			
1. Briarbank Queen 36760, A. R. 3035	6279.60	366.32	G
2. Gobang of Briarbank 36005, A. R. 4159	8008.30	452.19	D
3. Nellie's Carnation 42061, A. R. 4431	8474.40	417.36	G
4. Princess Sequel 42062, A. R. 4432	8487.10	371.91	G
Sons, 15 registered.			

Dean of the Springs 10446, A. R.
Sire, Fantine's Pet 6339; Dam, Imp. Deanie XI. 13882, A. R. 440.
Born May 30, 1905. Bred by F. E. Patterson, Greenville, Del.
Sold Aug. 3, 1905 to Shook Bros., Spring Mills, Pa.

Progeny.	Record Lbs. Milk.	B. Fat.	
Daughters, 15 registered.			
1. Margie's Gertrude 28856, A. R. 1458	7054.60	386.14	G
2. Margie's Bess 27467, A. R. 2533	6474.00	350.22	D
3. Ardrana's Favorite 31196, A. R. 3952	9649.81	438.82	B
Sons, 12 registered.			

Defenser (R. G. A. S. 2152 P. S.) A. R.
Sire, Imp. Galaxy's Sequel 16904, A. R.
Dam, Sylph's Pride (R. G. A. S. 5028 P. S.).
Born Dec. 29, 1907. Bred and owned by John N. Robin, St. Sampson's, Guernsey.

Progeny.	Record Lbs. Milk.	B. Fat.	
Daughters.			
1. Imp. Daisy of the Clos-de-la-Tour 44587, A. R. 3215	7822.10	421.60	F
2. Imp. Primrose of Le Port 36470, A. R. 3381	8762.25	472.32	E
3. Imp. Alberta of Anna Dean Farm 46909, A. R. 3673	7411.90	382.06	D
4. Imp. Clare of the Mourants 46412, A. R. 3966	12099.10	523.37	E
5. Imp. Peggie of le Manoir 44261, A. R. 4372	9101.40	520.32	D
6. Imp. Comma of Sarnia 46576, A. R. 4814	8283.10	402.22	D
7. Imp. Fanny of Vallé du Creux 40658, A. R. 5142	15107.60	704.42	A

Deputy II. of the Quartiers (R. G. A. S. 1818 P. S.) A. R.
Sire, Fountainhead (R. G. A. S. 1309 P. S.).
Dam, Violet III. of the Quartiers (R. G. A. S. 4849 P. S.).
Born June 18, 1904. Bred and owned by Rev. Hon. A. B. Hamilton, Les Quartiers, St. Sampson's, Guernsey.

Progeny.	Record Lbs. Milk.	B. Fat.	
Daughters.			
1. Imp. St. Saviours III. of the Quartiers 25555, A. R. 1212	8488.90	418.67	F
2. Imp. Dora of the Vrangue V. 26662, A. R. 1669.	9442.00	452.22	D
3. Imp. Beauty II. of the Coutanchez 28465, A. R. 2081	13513.90	748.81	C
Re-entry	15221.30	829.36	A
Daughters not in A. R. but having A. R. progeny.			
Imp. Honoria III. of the Quartiers 25563.			

Derilius 6643, A. R.
Sire, Filius 4397, A. R.; Dam, Cinderella 3251.
Born Dec. 11, 1899. Bred by F. W. Tratt, Whitewater, Wis.
Sold Feb. 28, 1906 to Brandt & Marsden, Fennimore, Wis.
" Mar. 15, 1907 to Fied W. Brandt, Fennimore, Wis.

Progeny.	Record Lbs. Milk.	B. Fat.	
Daughters, 33 registered.			
1. Janetius 18087, A. R. 860	8756.00	428.33	A
2. Derinna 17777, A. R. 864	9109.00	442.70	A
3. Derilius's Hazel 23919, A. R. 1098	10283.50	480.67	B
4. Tricksey of Waukesha 19016, A. R. 1438	10263.70	479.17	A
5. Mariculius 24558, A. R. 1678	9458.80	388.42	A
6. Dairy Maid of Whitewater 20471, A. R. 3126	7546.50	412.08	A
7. Derilla Ann 20451, A. R. 3350	8508.70	390.20	A
Daughters not in A. R. but having A. R. progeny.			
Janet's Lily 25407.			
Derilius's Child 18864.			
Derilla 17779.			
Alphea of Cilmaenen 18323.			
Derilius Marilla 20675.			
Sons, 30 registered.			
1. Casterilius 10980, A. R.			
2. Trislette's Derilius 9580, A. R.			
3. Royaline 2d's Derilius 10922, A. R.			
Emma's Dick 9586, 1 daughter in A. R.			
Neetius 20450, A. R. 3369	7582.20	422.72	A

Dewey of Riverside 5710, A. R.
Sire, Rocmont of Level Green 3759, A. R.; Dam, Gipsy 3d of Level Green 4201.
Born Oct. 2, 1898. Bred by Jas. Forsyth, Owego, N. Y.
Sold Oct. 19, 1898 to L. V. Axtell, Perry, Ohio.
" July 1, 1902 to Gillett & Watkins, Lima, N. Y.

Progeny.	Record Lbs. Milk.	B. Fat.	
Daughters, 14 registered.			
1. Carrie A. of Homestead 16839, A. R. 485	8563.70	467.26	C
2. Friezette of Homestead 16727, A. R. 578	7702.70	399.70	A
Sons, 15 registered.			
1. Fernwood of Homestead 7448, A. R.			
Solomon of Homestead 8494, 1 daughter in A. R.			
Miss Meadow Pink 20510, A. R. 2510	9540.00	391.01	A

Diamond of the Tertre 24878, A. R. (Imp.)
Sire, Imp. Princess's Jewel 24877, A. R.
Dam, Daisy of the Tertre (R. G. A. S. 3112 F. S.).
Born Nov. 4, 1907. Bred by Thomas Ogier, Island of Guernsey.
Imp. Mar. 28, 1913 by F. S. Peer, Ithaca, N. Y.
Sold Apr. 25, 1913 to R. V. Lindabury, Bernardsville, N. J.

Progeny.	Record Lbs. Milk.	B. Fat.	
Daughters, 32 registered.			
1. Imp. Daisy Belle of Fairview 40248, A. R. 3660	6541.40	333.92	F
2. Imp. Belle Daisy of Fairview 40249, A. R. 3730	6194.80	315.00	F
3. Imp. Rosette of the Bailloterie 50316, A. R. 5284	9604.40	416.29	F
Sons, 8 registered.			

Diavolo (R. G. A. S. 1858 P. S.) A. R.
Sire, Royal Governor of l'Etiennerie (R. G. A. S. 1484 P. S.), A. R.
Dam, Beatrice VII. (R. G. A. S. 4550 P. S.).
Born Nov. 10, 1905. Bred and owned by J. De Garis, Castel, Guernsey.

Progeny.	Record Lbs. Milk.	B. Fat.	
Daughters.			
1. Imp. Lady May of the Isle 28493, A. R. 1915	7333.20	342.48	E
Re-entry	11005.10	526.29	A
2. Imp. Mirabelle X. 26682, A. R. 2511	9551.10	607.08	B

Dido's Standard 7683, A. R.
Sire, Standard 4652, A. R.; Dam, Dido of Geneva 8063.
Born Sept. 30, 1901. Bred by N. K. Fairbank, Lake Geneva, Wis.
Sold Feb. 7, 1903 to Swartz & Coe, Eagle, Wis.

Progeny.	Record Lbs. Milk.	B. Fat.	
Daughters, 9 registered.			
1. Mayflower of Eagle 18119, A. R. 861	8518.00	406.22	D
2. Oakwood's Maid Eagle 18120, A. R. 1389	9459.20	448.00	A
3. Eagle Flossie 18122, A. R. 1488	9403.40	464.18	AA
4. Eagle Belle 18116, A. R. 1839	9361.70	402.68	A
5. Beauty Eagle 18117, A. R. 2680	12709.60	652.85	A
Re-entry	16144.00	846.31	A
Daughters not in A. R. but having A. R. progeny.			
Eagle Quill 2d 18121.			
Sons, 3 registered.			

Digby-Hood 13940, A. R.
Sire, Digby 6839; Dam, Maidenhood 4th 12553.
Born Nov. 26, 1905. Bred by L. A., N. E. & R. F. Jackson, Oxford, Pa.
Owned by R. Q. Whitten, New London, Pa.
Sold Jan. 21, 1907 to A. J. Cullen, Elkview, Pa.

Progeny.	Record Lbs. Milk.	B. Fat.	
Daughters, 11 registered.			
1. Christmas of Elkview 30332, A. R. 2235	7067.90	370.35	EE
2. Meranda L. 31216, A. R. 2237	7041.00	345.29	G
Re-entry	10289.00	458.63	A
3. Fannie F. of Elkview 3d 30333, A. R. 2238	7681.10	376.92	E
Re-entry	10602.40	492.29	A
4. Retaview 31215, A. R. 2242	6106.00	352.92	G
Daughters not in A. R. but having A. R. progeny.			
Luceliaview 31217.			
Sons, 6 registered.			

THE LIST OF ADVANCED REGISTER SIRES

Dimple Bloom 14369, A. R.
Sire, Imp. Yeoman 8618, A. R.; Dam, Langwater Dolly Dollars 21332.
Born Oct. 1, 1908. Bred by F. Lothrop Ames, North Easton, Mass.
Owned by B. Frank Adkins, Hebron, Md.
Sold Mar. 23, 1909 to T. E. Hyde, Bloomsburg, Pa.

Progeny.	Record Lbs. Milk.	B. Fat.	
Daughters, 62 registered.			
1. Redie Dimple of Edgemont 44224, A. R. 4149	11640.10	534.29	G
2. Alice Bloom of Edgemont 38215, A. R. 4150	8488.00	408.19	E
3. Beauty Bloom of Ostrich Farm 40908, A. R. 4999	7762.30	355.77	D
Sons, 55 registered.			

Dinmont 14235, A. R.
Sire, Distinction 11490, A. R.; Dam, Memoria 3d 20709.
Born Aug. 23, 1908. Bred by James M. Codman, Brookline, Mass.
Sold Oct. 13, 1909 to F. O. Melvin, Bradford, N. H.
" Oct. 1, 1910 to Mark Shultis, South Newbury, N. H.

Progeny.	Record Lbs. Milk.	B. Fat.	
Daughters, 9 registered.			
1. Yosemite M. 35846, A. R. 4242	8216.00	380.05	E
2. Ximesses M. 35845, A. R. 4836	15359.80	733.13	B
Sons, 3 registered.			

Distinction 11490, A. R.
Sire, Monarch of the Glen 6784; Dam, Nana 3d 11432.
Born May 10, 1905. Bred by James M. Codman, Brookline, Mass.
Sold in Dec., 1911 to New Hampshire College, Durham, N. H.

Progeny.	Record Lbs. Milk.	B. Fat.	
Daughters, 12 registered.			
1. Noblesse 3d 37942, A. R. 2908	8007.20	444.26	F
Re-entry	12399.50	717.67	C
2. Nankeen 6th 43850, A. R. 3432	7356.80	388.12	G
3. Fanchon of Clydehurst 27384, A. R. 4911	8281.20	456.13	A
Daughters not in A. R. but having A. R. progeny.			
Noblesse 2d 24887.			
Sons, 11 registered.			
1. Dinmont 14235, A. R.			

Divan 5846, A. R.
Sire, Paxinosa 4454; Dam, Kitty Clover 8803.
Born Oct. 15, 1897. Bred by Lee S. Clymer, Riegelsville, Pa.
Sold Feb. 20, 1899 to Ezra Michener, Michener, Pa.

Progeny.	Record Lbs. Milk.	B. Fat.	
Daughters, 12 registered.			
1. Dolly Bloom 12770, A. R. 40	8841.58	453.86	G
Re-entry	12674.83	623.94	E
Re-entry	17297.51	836.21	A
2. Dolly Dillon 14226, A. R. 987	8926.20	416.72	A
Re-entry	11867.30	532.21	A
3. Belle Wilson 12571, A. R. 1062	8434.40	423.55	A
4. Daylight Miss 12572, A. R. 4482	11779.30	546.00	A
Daughters not in A. R. but having A. R. progeny.			
King's Myra 2d 13747.			
Sons, 12 registered.			
1. Dan Patch 6851, A. R.			
2. Islesboro 7733, A. R.			

Dolly Dimple's May King of Langwater 12997, A. R.
Sire, Imp. King of the May 9001, A. R.; Dam, Dolly Dimple 19144, A. R. 628.
Born Feb. 15, 1907. Bred by F. Lothrop Ames, North Easton, Mass.
Owned by F. Lothrop Ames, North Easton, Mass.

Progeny.	Record Lbs. Milk.	B. Fat.	
Daughters, 25 registered.			
1. Langwater Nancy 27943, A. R. 1826	10913.90	630.60	G
Re-entry	12943.70	734.97	A
Re-entry	16003.60	862.44	A
2. May Belle of Linda Vista 29679, A. R. 2134	11981.76	653.02	F
3. Langwater Felois 2d 31569, A. R. 2320	9685.10	552.73	G
4. Aurora of Hylsted 32618, A. R. 2375	5474.90	333.50	G
Re-entry	5609.60	339.61	DD
Re-entry	5855.00	361.93	B
5. Langwater Felois 3d 34755, A. R. 3107	10667.10	566.58	F
6. Fern Ridge Pearl 30903, A. R. 3792	8241.50	398.46	B
7. Langwater May Queen 2d 34754, A. R. 5275	9607.90	485.39	A
Daughters not in A. R. but having A. R. progeny.			
Langwater Faith 31568.			
Yeoman's Felois 2d 35993.			
Langwater Mary 38604.			
Sons, 20 registered.			
1. Langwater Dictator 15068, A. R.			
2. Langwater Demonstrator 16451, A. R.			
3. Ne Plus Ultra 15265, A. R.			
4. Langwater Raritan 17052, A. R.			
5. Langwater Frenchman 19226, A. R.			
6. Langwater Cavalier 21012, A. R.			
7. Langwater Prince Charmant 18714, A. R.			
8. Langwater Pencoyd 21830, A. R.			
Itchen Daisy's May King of Langwater 17349, 1 daughter in A. R.			
Queen Replica 48895, A. R. 4710	10947.30	555.53	G

Dolly's Roy of Tarbell Farms 20202, A. R.
Sire, Roy of Norwood 8141, A. R.
Dam, Dolly Bloom's Sister Ray 20752, A. R. 1028.
Born May 2, 1911. Bred by Gage E. Tarbell, Smithville Flats, N. Y.
Sold Nov. 1, 1912 to Clayton Dutton, South Otselic, N. Y.

Progeny.	Record Lbs. Milk.	B. Fat.	
Daughters, 17 registered.			
1. Mita of Tarbell Farms 45887, A. R. 4719	9180.20	432.56	G
2. La Fleur Primrose 45888, A. R. 4720	8219.50	439.02	G
Sons, 11 registered.			

Donald Bell 12646, A. R.
Sire, Don Derby 9623; Dam, Prince's Coraline 11420.
Born Sept. 26, 1907. Bred by Mrs. E. P. Hiller, Westbury, N. Y.
Sold Oct. 9, 1907 to R. Francis Wood, Devon, Pa.

Progeny.	Record Lbs. Milk.	B. Fat.	
Daughters, 10 registered.			
1. Iola of Brookmead 32844, A. R. 2481	9136.10	405.27	G
2. Deanie Woodburn of Brookmead 2d 37095, A. R. 3213	8263.30	316.75	G
Sons, 5 registered.			

Donald of Ellenwood 16329, A. R.
Sire, Glenwood's Main Stay 24th 12664; Dam, Maggie Newport 3d 13972.
Born Sept. 23, 1909. Bred by Robert F. Whitmer, Hatboro, Pa.
Sold Nov. 24, 1913 to Myron H. Tichenor, Oconomowoc, Wis.

Progeny.	Record Lbs. Milk.	B. Fat.	
Daughters, 15 registered.			
1. Ellenwood's Nonesuch 40123, A. R. 4156	9517.20	452.42	FF
2. Ellenwood Ruth 44955, A. R. 4738	7529.80	335.11	G
Sons, 5 registered.			

Don of the Grove 21166, A. R.
Sire, Sater of the Grove 16627; Dam, My Girl 31459.
Born Aug. 26, 1911. Bred by James McK. Merryman, Cockeysville, Md.
Owned by James McK. Merryman, Cockeysville, Md.

Progeny.	Record Lbs. Milk.	B. Fat.	
Daughters, 3 registered.			
1. Sara of Gerar 49121, A. R. 4587	8826.70	397.13	G
2. Clare of Gerar 49122, A. R. 4733	11319.30	510.91	G
Sons, 3 registered.			

Druce's Park Ranger* (*R. G. A. S. 1991 P. S.*) *A. R.
Sire, Druce's Champion (R. G. A. S. 1810 P. S.).
Dam, Druce's Fillpail (R. G. A. S. 2880 F. S.).
Born Feb. 6, 1907. Bred and owned by J. Druce, St. Martin's, Guernsey.

Progeny.	Record Lbs. Milk.	B. Fat.	
Daughters.			
1. Imp. Guilmoto's Polly II. 35800, A. R. 2456	8795.40	420.01	F
2. Imp. Fanny of the Mourants 34344, A. R. 2534	9483.70	507.63	G
Re-entry	10664.50	545.49	D
Re-entry	10769.00	600.88	B
Daughters not in A. R. but having A. R. progeny.			
Bessie II. of the Cornus (R. G. A. S. 9440 P. S.).			

Du Chatel 8060, A. R.
Sire, John of Bernards 5742; Dam, Ovary 13082.
Born Feb. 15, 1902. Bred by E. H. Schley, Bernardsville, N. J.
Sold Mar. 1, 1902 to Wm. F. Peebles, Stamford, Conn.
" Oct. 15, 1902 to Mrs. Grace Cammann, Greenwich, Conn.
" Nov. 17, 1904 to Miss F. J. Learned & Miss G. Watson, Pittsfield, Mass.

Progeny.	Record Lbs. Milk.	B. Fat.	
Daughters, 9 registered.			
1. Lady Putnam's Daughter 19038, A. R. 831	6580.20	345.24	D
2. Tara of Northbrook 19035, A. R. 840	8275.90	391.50	C
3. Carossa 19037, A. R. 868	6886.50	370.16	C
Daughters not in A. R. but having A. R. progeny.			
Princess Lorraine's Daughter 19040.			
Sons, 1 registered.			

Duke of Broadview 3111, A. R.
Sire, Squire of Stony Brook 1824; Dam, Virginia of Stony Brook 3064.
Born Dec. 21, 1890. Bred by O. G. Walbridge, South Egremont, Mass.
Sold Aug. 26, 1892 to J. H. Rowley, Egremont, Mass.

Progeny.	Record Lbs. Milk.	B. Fat.	
Daughters, 7 registered.			
1. Minnesota 10453, A. R. 173	6682.65	410.72	AA
2. Alice of Broadview 6962, A. R. 394	8691.63	437.26	A
3. Mississippi 10452, A. R. 430	8169.60	363.14	A
Sons, 1 registered.			

Duke of Daisydale 5172, A. R.
Sire, Squire Bloom 4844; Dam, Corolla of Daisydale 10110.
Born Nov. 3, 1897. Bred by Wm. H. Taylor, Saugatuck, Conn.
Sold Dec. 9, 1897 to E. W. & H. W. Tillotson, Farmington, Conn.

Progeny.	Record Lbs. Milk.	B. Fat.	
Daughters, 9 registered.			
1. Hotine 12956, A. R. 142	6932.79	415.53	E
2. Farmington's Priscilla 14110, A. R. 416	6331.80	326.31	D
Daughters not in A. R. but having A. R. progeny.			
Kala 15431.			
Ottonie 12240.			
Sons, 4 registered.			

Duke of Edgewater 12340, A. R. (Imp.).
Sire, San Remo (R. G. A. S. 1567 P. S.).
Dam, Imp. La Grande VII. du Bas Sejour 22707, A. R. 923.
Born May 25, 1907. Bred by Nicholas P. Duquemin, Island of Guernsey.
Imp. in dam by F. G. Benham, Canandaigua, N. Y.
Sold Feb. 1, 1910 to Edward D. Wetmore, Warren, Pa.
" Nov. 1, 1913 to F. G. Benham, Canandaigua, N. Y.

Progeny.	Record Lbs. Milk.	B. Fat.	
Daughters, 21 registered.			
1. Princess Deasie 36703, A. R. 2275	11943.10	666.22	G
Re-entry	12315.70	687.80	D
2. Miss Linden of Edgewater 32708, A. R. 3517	8545.90	526.82	D
Re-entry	9947.30	558.98	B
3. Fanny of Woodend 32236, A. R. 3640	8431.30	430.81	C
Sons, 12 registered.			

Duke of Hardwick 6436, A. R.
Sire, Pink's La Pierre 3923; Dam, Miss Bluebird 8171.
Born Aug. 9, 1898. Bred by Geo. Mixter, Hardwick, Mass.
Sold Feb. 9, 1900 to H. F. Dimock, South Coventry, Conn.

Progeny.	Record Lbs. Milk.	B. Fat.	
Daughters, 26 registered.			
1. Coventry Agnes 14143, A. R. 328	6797.77	329.42	F
2. Lavesa R. 15064, A. R. 669	9318.80	450.89	A
Daughters not in A. R. but having A. R. progeny.			
Coventry Heartease 17180.			
Sons, 12 registered.			

Duke of Mouilpied* (*R. G. A. S. 2045 P. S.*) *A. R.
Sire, Imp. Galaxy's Sequel 16904, A. R.
Dam, Golden Reality (R. G. A. S. 4868 P. S.).
Born May 25, 1907. Bred by Yves Guilmoto, St. Martin's, Guernsey.
Owned by D. A. Mahy, St. Martin's, Guernsey.

Progeny.	Record Lbs. Milk.	B. Fat.	
Daughters.			
1. Imp. Mouilpied's Edna May 29320, A. R. 2593	8702.30	441.14	EE
Re-entry	9722.80	525.47	C
2. Imp. Richesse of Calais III. 40654, A. R. 2730	9215.70	431.19	A
3. Imp. Beauty II. of the Camp 35816, A. R. 3183	7516.20	358.19	E
4. Imp. Violet May of Calais II. 42260, A. R. 3211	8623.13	385.60	E
Re-entry	9901.10	465.69	C
5. Imp. Lihou Bell III. 39449, A. R. 3583	10785.20	543.78	D
6. Imp. Dolly Grey of St. Andrew's 40472, A. R. 4454	9720.30	518.71	D
7. Imp. Rosy IV. of the Camp Joinet 40087, A. R. 4846	10493.50	481.44	B
8. Imp. Dolly of Mouilpied 47906, A. R. 5246	7609.70	413.98	C

Sons.
Imp. Squire des Blicqs 18415, 1 daughter in A. R.
Squire des Blicqs's Helene of Beatrice 47999, A. R. 4864 ..... 7602.90 383.59 G

Duke of Rib Hill 17203, A. R.
Sire, Duke of Wausau 12103; Dam, Imp. Rib Hill Geddis 25051.
Born May 14, 1910. Bred by J. J. Bean, Wausau, Wis.
Sold Apr. 12, 1911 to F. C. Clow, New Lisbon, Wis.

Progeny.	Record Lbs. Milk.	B. Fat.	
Daughters, 4 registered.			
1. Sue Anna 43270, A. R. 4172	10042.05	394.11	G
2. Beauty of the Homestead 43037, A. R. 4459	8501.60	410.40	G
3. Rose Elsa 44867, A. R. 4580	6355.40	314.84	G
Sons, 4 registered.			

Duke of Rusk 13029, A. R.
Sire, King Pin of Woodend 9517; Dam, Rex Eldou 9925.
Born Jan. 28, 1908. Bred by H. W. Kent, Rusk, Wis.
Sold June 21, 1909 to J. S. Kent, Rusk, Wis.

Progeny.	Record Lbs. Milk.	B. Fat.	
Daughters, 5 registered.			
1. Aura of Prairie View 36302, A. R. 3358	4996.50	287.87	F
2. Daisy of Prairie View 40058, A. R. 3475	7249.20	392.37	G
3. Maid of Prairie View 29985, A. R. 3476	8170.30	386.07	C
4. Quoin of Prairie View 35258, A. R. 4108	11004.50	452.23	C
Sons, 1 registered			

Duke of the Blicqs (R. G. A. S. 1200 P. S.) A. R.
Sire, Kruger I. (R. G. A. S. 1130 P. S.).
Dam, Winslow's Daisy (R. G. A. S. 2097 F. S.).
Born Dec., 1898. Bred by E. J. Winslow, St. Martin's, Guernsey.
Owned by C. Le Page, St. Andrew's, Guernsey.

Progeny.	Record Lbs. Milk.	B. Fat.	
Daughters.			
1. Imp. Pretty Polly VI. 19664, A. R. 984	10309.00	531.56	A
2. Imp. Ruby of Glynn 2d 45891, A. R. 3923	7501.10	387.74	AA

Duke of the Grandes Capelles 15324, A. R. (Imp.)
Sire, Imp. Galaxy's Sequel 16904, A. R.
Dam, Jessie X. of the Grandes Capelles (R. G. A. S. 4974 P. S.).
Born Oct. 14, 1906. Bred by O. deL. Robilliard, Island of Guernsey.
Imp. Aug. 30, 1909 by O. C. Barber, Akron, Ohio.

Progeny.	Record Lbs. Milk.	B. Fat.	
Daughters, 13 registered.			
1. That Lass o'Mine 36532, A. R. 3298	8045.70	395.22	F
2. The Primrose Duchess 37586, A. R. 3402	9041.20	422.05	F
3. Retia's Duchess 40454, A. R. 3857	7538.10	358.44	G
4. Imp. Fleurie de la Câche 35522, A. R. 4158	11476.20	530.57	A
Daughters not in A. R. but having A. R. progeny.			
Imp. Princess Helena IX. 34332.			
Sons, 13 registered.			
Emperor (R. G. A. S. 2323 P. S.), 1 daughter in A. R.			
Imp. Nelly de la Croute III. 44180, A. R. 3968.	9639.20	490.29	E

Duke of the Rochers (R. A. A. S. 94a P. S.) A. R.
Sire, Nelson II. (R. A. A. S. 52 P. S.) A. R.
Dam, Beauty of the Rochers (R. A. A. S. 521 F. S.).
Born Oct. 28, 1908. Bred and owned by J. Catts, Rochers, Alderney.

Progeny.	Record Lbs. Milk.	B. Fat.	
Daughters.			
1. Imp. Brunette of Anna Dean Farm 46741, A. R. 3201	8912.00	506.08	G
2. Imp. Aldane of St. Croix 54100, A. R. 4433	6857.80	352.27	F

Duke of Waumesit 13480, A. R.
Sire, Modena's Yeoman of Langwater 10764, A. R.
Dam, Sonsie of Waumesit 19724.
Born Apr. 1, 1908. Bred by R. F. & A. H. Parker, Westboro, Mass.
Sold May 27, 1908 to George Mixter, Hardwick, Mass.
" Aug. 26, 1910 to Est. George Mixter, Hardwick, Mass.

Progeny.	Record Lbs. Milk.	B. Fat.	
Daughters, 30 registered.			
1. Duchess Ruth 47060, A. R. 3523	10828.50	599.14	E
2. Duchess Glamour 53023, A. R. 3898	7143.10	354.93	F
3. Duke's Fairy 48390, A. R. 4974	9279.50	488.91	C
4. Mixter Faith 48711, A. R. 5277	11535.40	601.73	C
Sons, 3 registered.			

Duke of York (R. A. A. S. 50 P. S.) A. R.
Sire, Billy of the Val I. (R. A. A. S. 56 F. S.).
Dam, Nellie (R. A. A. S. 759 P. S.).
Born Mar. 6, 1903. Bred and owned by T. Shade, Longy Farm, Alderney.

Progeny.	Record Lbs. Milk.	B. Fat.	
Daughters.			
1. Imp. Renier's Cherry 33090, A. R. 1690	9276.80	457.46	D
2. Imp. Maggie Herivel 54910, A. R. 5116	12291.70	551.22	A

Duke S. of Fernwood 8550, A. R.
Sire, King Stanford of Fernwood 6648.
Dam, Victorine of Fernwood 10966, A. R. 109.
Born Feb. 1, 1902. Bred by Thos. E. Brooks, Daretown, N. J.
Sold Mar. 26, 1903 to John Tyler, Salem, N. J.

Progeny.	Record Lbs. Milk.	B. Fat.	
Daughters, 24 registered.			
1. Lillian of Maple Lane 29453, A. R. 1450	7534.60	354.94	F
2. Belle Gardiner 3d 28111, A. R. 3041	8261.50	363.36	A
3. Duke's Essie of Maple Lane 27813, A. R. 3469	9213.90	412.01	A
Daughters not in A. R. but having A. R. progeny.			
Linda of Maple Lane 30101.			
Sons, 4 registered.			
1. Maple Lane's Duke 15680, A. R.			

Elmwood's Knight 10821, A. R.
Sire, Belted Knight 8272; Dam, The Early Star 19294.
Born Mar. 27, 1904. Bred by J. H. Mildram, Wells, Maine.
Sold in spring of 1905 to S. C. Hall, Kennebunk, Maine.
" Mar. 23, 1906 to C. E. Knight, White Rock, Maine.

Progeny.	Record Lbs. Milk.	B. Fat.	
Daughters, 13 registered.			
1. Creusa of Elmwood 4th 21809, A. R. 1454	10535.01	440.68	B
2. Ethel L. 23077, A. R. 2525	8465.50	417.29	A
Sons, 4 registered.			

Emerita 2d's Son 16157, A. R.
Sire, Imp. Governor I. of the Chêne 10563, A. R.
Dam, Emerita 2d 21164, A. R. 1577.
Born Jan. 19, 1908. Bred by John C. Higgins, Delaware City, Del.
Sold Oct. 19, 1909 to L. V. Axtell, Perry, Ohio.
" Oct. 16, 1911 to A. C. Loring, Minneapolis, Minn.
" Apr. 17, 1915 to A. O. Malmquist, Grove City, Minn.

Progeny.	Record Lbs. Milk.	B. Fat.	
Daughters, 36 registered.			
1. Sunbeam of Woodend 2d 43102, A. R. 4318	7659.80	364.49	G
2. Celestine McQueen of Woodend 43101, A. R. 5065	7845.40	368.63	E
Sons, 35 registered.			

Endymion 8916, A. R.
Sire, Guydette 3966, A. R.; Dam, Lindenora 12754, A. R. 711.
Born Apr. 18, 1903. Bred by Fred Rietbrock, Milwaukee, Wis.
Sold Aug. 11, 1903 to H. D. Griswold, West Salem, Wis.
" Oct. 7, 1907 to Helendale Farms, Milwaukee, Wis.

Progeny.	Record Lbs. Milk.	B. Fat.	
Daughters, 24 registered.			
1. Yeksa Sunburst 22576, A. R. 1024	7244.05	334.20	G
Re-entry	11799.50	581.24	A
Re-entry	11757.80	540.46	A
2. Katharine Parker 20002, A. R. 1025	9477.96	483.82	E
3. Marie B. 21505, A. R. 1039	6929.60	345.56	F
Re-entry	7219.50	360.36	C
Re-entry	9010.70	430.71	A
4. Endymion's Primrose 23795, A. R. 1229	7134.60	394.42	G
Re-entry	12214.00	656.71	C
Re-entry	17767.00	845.88	A
5. Sundew of Snowdoun 25229, A. R. 1317	4851.20	269.62	G
6. Sheila of Snowdoun 25228, A. R. 1318	6022.30	317.82	G
7. Kathrene Yeksa 26271, A. R. 1622	5733.70	269.66	GG
8. Litago 31555, A. R. 1890	10613.40	488.56	F
9. Champion Belle 28954, A. R. 2384	8833.60	469.24	E
10. Dorothy of Helendale 28955, A. R. 2948	9144.60	481.76	C
11. Endymienta 26841, A. R. 2980	10330.50	474.34	B
12. Laughing Water 37105, A. R. 3586	9049.60	418.61	F
13. Endymia 35450, A. R. 3956	10173.60	592.63	D
Sons, 14 registered.			
1. Marquette 16510, A. R.			

Erminia's Governor 13504, A. R.
Sire, Imp. Antoinette's Governor 10029.
Dam, Erminia 14786.
Born Apr. 16, 1908. Bred by E. C. Freeman, Cornwall, Pa.
Sold May 7, 1908 to George J. Miller, Three Tuns, Pa.
" Oct. 26, 1908 to Lee S. Clymer, Riegelsville, Pa.

Progeny.	Record Lbs. Milk.	B. Fat.	
Daughters, 28 registered.			
1. Betty O. D. 36752, A. R. 2989	7579.60	352.66	F
2. Peach of Maplehurst 43459, A. R. 4427	6703.60	377.79	G
Sons, 7 registered.			

Erwin of Canonsburg 4543, A. R.
Sire, Erwin 2682; Dam, Mirza 8364.
Born Jan. 30, 1896. Bred by Henry Marshall, Norway, Pa.
Sold July 13, 1896 to W. G. Thompson & Son, Canonsburg, Pa.

Progeny.	Record Lbs. Milk.	B. Fat.	
Daughters, 11 registered.			
1. Maggie Wylie 13142, A. R. 52	7755.52	413.42	G
Re-entry	8625.01	472.05	E
2. Maggie Pearce 11905, A. R. 78	6550.84	325.71	EE
3. Flora Young 13684, A. R. 164	5405.65	300.63	F
4. Emma Donaldson 12341, A. R. 200	8159.40	460.09	D
5. Emma Campbell 17424, A. R. 823	8495.40	425.43	A
Daughters not in A. R. but having A. R. progeny.			
Annie Albree 17425.			
Emma Schaafsma 11034.			
Annie Maude Lawson 11037.			
Guernsey Belle of Neill Heights 24457.			
Sons, 2 registered.			
Mat Quay 7021, 1 daughter in A. R.			
Florodora of Tawawa 14485, A. R. 434	7787.60	411.84	D

Espanore 2d 5902, A. R.
Sire, Espanore 4764; Dam, Custer's Belle 9514.
Born Sept. 8, 1898. Bred by W. D. Hoard, Fort Atkinson, Wis.
Owned by W. D. Hoard, Fort Atkinson, Wis.

Progeny.	Record Lbs. Milk.	B. Fat.	
Daughters, 9 registered.			
1. Contessa's Favorite 16724, A. R. 721	6805.30	354.35	C
2. Corellia 13931, A. R. 724	8563.00	448.01	A
3. Bernhardt 16080, A. R. 726	7259.40	408.78	B
4. Marsena of Prospect 15506, A. R. 736	8250.90	400.09	A
5. Dottie Fern 15507, A. R. 804	8512.10	389.02	AA
6. Mabel of Prospect 16081, A. R. 906	8933.40	444.70	AA
7. Falco 13992, A. R. 1010	10925.70	508.47	A
Daughters not in A. R. but having A. R. progeny.			
Harriet of Prospect 15505.			
Sons, 6 registered.			
1. Roy of Prospect 7463, A. R.			

Esquire of Linden 6673, A. R.
Sire, Lily Ella's Jeweller 5417, A. R.; Dam Lady of Lind Wood 7334.
Born Mar. 9, 1900. Bred by Charles Solveson, Nashotah, Wis.
Sold June 25, 1900 to J. M. McCamant, New London, Pa.
" Feb. 26, 1902 to N. J. Rohrer, Strasburg, Pa.
" June 2, 1902 to Edward W. Twaddell, Westtown, Pa.
" Mar. 25, 1905 to Benjamin Riegel, Easton, Pa.

Progeny.	Record Lbs. Milk.	B. Fat.	
Daughters, 12 registered.			
1. Katherine Linden 14426, A. R. 459	7220.30	389.29	E
2. Chelly Glenwood Linden 16966, A. R. 467	7172.80	330.52	G
3. Linden's Young Polly Vrangue 18630, A. R. 511.	6488.20	371.10	G
Re-entry	8267.80	422.43	A
Re-entry	8129.40	381.90	A
4. Linden's Glenwood Melvina 18736, A. R. 558	7030.20	342.86	G
5. Chelly Glenwood of Harbor Hill 22832, A. R. 1381	6757.10	360.21	C
Daughters not in A. R. but having A. R. progeny.			
Imogene of Kirkside 14741.			
Bonnie of Haddon's Linden 16978.			
Sons, 8 registered.			
Linden's Linden 15230, 1 daughter in A. R.			
Linden Modenese 28212, A. R. 1570	6861.40	367.48	G
Linden Lad 8559, 1 daughter in A. R.			
Faucette Panacea 2d 19223, A. R. 4321	12070.00	587.08	A

THE LIST OF ADVANCED REGISTER SIRES

Eva's Pretor 14023, A. R.
Sire, Pretor 9316, A. R.; Dam, Imp. Eva of the Spurs 18884, A. R. 717.
Born June 24, 1908. Bred by O. A. Turner, Cambridge, Md.
Sold July 14, 1909 to J. L. Hope, Madison, N. J.
" Aug. 20, 1909 to Francis G. Lloyd, Bernardsville, N. J.

Progeny.	Record Lbs. Milk.	B. Fat.	
Daughters, 12 registered.			
1. Kalmia of Somerset 36793, A. R. 3522	7885.50	374.54	F
2. Kitty of Somerset 36054, A. R. 4066	8030.50	353.12	D
Sons, 7 registered.			

Evory 3977, A. R. (Imp.)
Sire, Sir Jasper 2d (R. G. A. S. 821 P. S.).
Dam, Imp. Rose of the Ville Amphrey 3d 7676.
Born Jan. 29, 1895. Bred by Gen. De Vic Carey, Island of Guernsey.
Imp. in dam by Levi P. Morton, Rhinecliff, N. Y.
Sold Apr. 15, 1896 to J. M. Duncan, Silver Springs, N. Y.
" Mar. 10, 1898 to R. C. Conde, Galway, N. Y.
" May 18, 1899 to F. B. Buckley, Valley Falls, N. Y.
" Apr. 1, 1902 to Wilbur Fryer, Greenwich, N. Y.

Progeny.	Record Lbs. Milk.	B. Fat.	
Daughters, 13 registered.			
1. Patience W. 14633, A. R. 118	7406.71	404.37	F
2. Arthetta 18460, A. R. 387	6050.40	340.39	G
3. Brenda Troil 23791, A. R. 849	7534.00	378.83	C
Daughters not in A. R. but having A. R. progeny.			
Belle of Birchton 11613.			
Sons, 10 registered.			
1. Glendon 4774, A. R.			

Ezalia's Glenwood Boy of Ingleside 13544, A. R.
Sire, Glenwood Boy of Haddon 4605, A. R.
Dam, Ezalia 2d 13029, A. R. 135.
Born Mar. 29, 1908. Bred by T. W. Brophy, Ingleside, Ill.
Sold July 25, 1908 to Charles A. Wilkins, Livingston, Wis.
" Dec. 10, 1913 to Cherrier Bros., Chippewa Falls, Wis.

Progeny.	Record Lbs. Milk.	B. Fat.	
Daughters, 13 registered.			
1. Glenwood Boy's Buttercup 38488, A. R. 2978	8491.60	372.52	G
2. Fawn's Lassie 37174, A. R. 3681	9158.90	436.53	E
3. Lady of Mound City 43094, A. R. 5180	6886.00	312.99	E
Sons, 15 registered.			

Fairview Duke 7299, A. R.
Sire, Violet's Duke 4222, A. R.; Dam, Lily Hoopes 13798.
Born Apr. 10, 1901. Bred by J. C. Higgins, Delaware City, Del.
Sold June 22, 1901 to Walter T. Morris, Chestertown, Md.

Progeny.	Record Lbs. Milk.	B. Fat.	
Daughters, 6 registered.			
1. Worton Lilly of Locust Hill 36130, A. R. 1862	9410.70	476.11	C
2. Rosie of Locust Hill 21958, A. R. 2087	8674.60	502.47	A
Re-entry	9374.60	537.18	A
Sons, 2 registered.			

Fancy's Star 19564, A. R. (Imp.)
Sire, Imp. Bijou's Star 13829, A. R.
Dam, Houguette's Fancy (R. G. A. S. 5827 P. S.).
Born May 16, 1909. Bred by T. Mansell Simon, Island of Guernsey.
Imp. July 13, 1911 by F. B. Buckley, Schaghticoke, N. Y.
Sold Sept. 8, 1911 to G. A. Cluett, Williamstown, Mass.
" Aug. 22, 1913 to William Whitman, Jr., Simsbury, Conn.

Progeny.	Record Lbs. Milk.	B. Fat.	
Daughters, 12 registered.			
1. Imp. Granny IX. of the Choffins 40475, A. R. 4128	10109.30	466.48	E
2. Imp. Fancy's Star's Flora 38362, A. R. 5027	8932.50	442.94	C
Sons, 12 registered.			

Fandaph of Willswood 7199, A. R.
Sire, Fanco 7198; Dam, Daphne of Willswood 13605.
Born Apr. 28, 1900. Bred by Wills A. Seward, Budds Lake, N. J.
Sold Jan. 6, 1902 to C. R. Myer, New Brunswick, N. J.

Progeny.	Record Lbs. Milk.	B. Fat.	
Daughters, 2 registered.			
1. Nancy of Lyndon Heights 15327, A. R. 258	8104.65	409.75	G
2. Lottie of Lyndon Heights 15580, A. R. 264	6738.30	310.42	G
Sons, 7 registered.			
Reliance of Lyndon Heights 9063, 1 daughter in A. R.			
Golden Eliane 20425, A. R. 908	8122.91	432.60	F
Re-entry	8422.00	463.74	A

Fanny's Sequel 19563, A. R. (Imp.)
Sire, Imp. Masher's Sequel 11462, A. R.
Dam, Masher's Fanny (R. G. A. S. 5070 P. S.).
Born Sept. 17, 1905. Bred by Alfred Le Patourel, Island of Guernsey.
Imp. July 13, 1911 by F. B. Buckley, Schaghticoke, N. Y.
Sold Nov. 1, 1912 to J. G. Sherman, Greenwich, N. Y.

Progeny.	Record Lbs. Milk.	B. Fat.	
Daughters, 58 registered.			
1. Imp. Sequel's Jessie 25601, A. R. 1335	8118.20	371.52	G
2. Imp. Sequel's Lil 25600, A. R. 1338	6828.10	331.88	G
3. Imp. Princess Helena VIII. 28354, A. R. 1583	8207.40	350.12	G
Re-entry	9783.30	409.55	D
4. Imp. Fanny's Sequel's Daisy 27566, A. R. 1711	7595.60	348.26	E
5. Imp. Flossie II. of the Baissières 30291, A. R. 1811	5494.90	272.23	G
6. Imp. Marguerite of the Isle 28504, A. R. 2077	9277.50	396.33	E
7. Imp. Baubigny's Daisy 25801, A. R. 2107	12630.30	583.96	C
8. Imp. Lady Jeannette IV. of the Fountain 28509, A. R. 2226	7788.40	408.13	E
9. Imp. Daisy Mahy of the Isle 28477, A. R. 2245	8999.20	407.47	C
10. Imp. White's Daisy II. 35216, A. R. 2364	10329.90	430.60	G
11. Imp. Lily II. des Baissières 39454, A. R. 3059	9899.80	486.34	F
Re-entry	12037.80	604.75	A
12. Imp. Amiable of Sarnia 40239, A. R. 3207	6857.00	310.44	E
13. Imp. Carrefour Daisy VII. 40655, A. R. 3389	10224.90	463.74	E
14. Imp. Lily's Bounty 36393, A. R. 3637	9916.60	404.87	F
15. Imp. Lady Mythop II. 46404, A. R. 4073	13043.00	582.32	C
16. Fanny's Sequel's Delia 42462, A. R. 4184	6492.20	345.06	G
17. Imp. Quicksilver XVII. 40306, A. R. 4271	7946.70	359.15	B
18. Fanny's Sequel's Buttercup 42461, A. R. 4438	6027.60	292.70	F
19. Imp. Flora of le Briquet 25808, A. R. 4625	8548.70	398.27	A
20. Imp. Fanny of Waddington 30741, A. R. 5213	8590.60	369.96	A
Daughters not in A. R. but having A. R. progeny.			
Fancy of les Câches II. (R. G. A. S. 8099 P. S.).			
Imp. Lady Blanche III. of the Hougues Magues 35347.			
Sons, 16 registered.			
1. Imp. France's Honeymoon's Sequel 13485, A. R.			
2. Imp. Vrangue's Sequel of Lewison 12975, A. R.			
Imp. Governor of the Fountain 15381, 1 daughter in A. R.			
Governor's Lady Corfu 34173, A. R. 3040	6797.70	336.47	F
Daisy's Sequel of the Rocque Balan (R. G. A. S. 2458 P. S.), 1 daughter in A. R.			
Imp. Queen Elizabeth of the Isle 44717, A. R. 3617	7422.50	395.30	G
Re-entry	6269.60	337.16	E
Sequel's Monogram II. (R. G. A. S. 2211 P. S.), 1 daughter in A. R.			
Imp. Lady Grée VIII. 39672, A. R. 3232	7595.50	375.22	G
Admiral of the Briquet (2116 E. G. H. B.), 1 daughter in A. R.			
Imp. Brittleware Daphne 48505, A. R. 3850	8934.75	394.36	D
San Ysidsero (R. G. A. S. 2350 P. S.), 1 daughter in A. R. Imp. Macey of St. Croix 52617, A. R. 4018	6495.90	302.57	G

Faucette's Prince 10310, A. R.
Sire, Duke Faucette 8965; Dam, Olive of Chatham 16814.
Born Apr. 12, 1905. Bred by George M. White, Freehold, N. Y.
Sold Sept. 14, 1905 to Wm. C. Lamont, Cobleskill, N. Y.

Progeny.	Record Lbs. Milk	B. Fat.	
Daughters, 27 registered.			
1. Hestia of Lamont's Farm 24240, A. R. 2905	7180.90	384.12	A
2. Faucette's Morning Glory 23446, A. R. 3136	9869.50	514.73	A
3. Lamont's Sweetheart 34900, A. R. 3589	9389.50	548.02	E
Sons, 12 registered.			

Fayette 4533, A. R. (Imp.)
Sire, Imp. Squire of Lilyvale 4181; Dam, Imp. Flint 8392.
Born Feb. 18, 1896. Bred by H. M. Ozanne, Island of Guernsey.
Imp. in dam by Levi P. Morton, Rhinecliff, N. Y.
Sold June 24, 1896 to W. S. Stevenson, Butler, Pa.
" May 9, 1899 to J. M. Rowan, Maharg, Pa.

Progeny.	Record Lbs. Milk.	B. Fat.	
Daughters, 7 registered.			
1. Jollity of Bonnie Brook 12739, A. R. 308	6965.40	370.34	C
2. Edna of Bonnie Brook 12738, A. R. 527	9239.50	464.87	A
Sons, 5 registered.			

Fenimore Prince 4559, A. R.
Sire, Imp. Golden Knight 3405; Dam, Imp. Atrina 2d 6848.
Born Aug. 25, 1895. Bred by Edward S. Clark, Cooperstown, N. Y.
Sold Sept. 4, 1896 to Geo. L. Cone, Perry, N. Y.
" Aug. 17, 1899 to The Belle Vernon Farms Dairy Co., Willoughby, Ohio.
" July 20, 1900 to L. V. Axtell, Perry, Ohio.
" May 6, 1901 to The San Joaquin Ice Co., Fresno, Cal.

Progeny.	Record Lbs. Milk.	B. Fat.	
Daughters, 37 registered.			
1. Lady Washington of Elm Place 13262, A. R. 79	7172.75	314.43	D
2. Faucette's Pretty Maiden 13837, A. R. 167	8049.60	400.18	G
3. Belle Vernon Belle 13259, A. R. 796	7728.35	417.17	A
4. Lena Munroe 16051, A. R. 963	10130.53	543.14	E
5. Ula Doyle 12476, A. R. 1971	8198.00	484.15	AA
Daughters not in A. R. but having A. R. progeny.			
Susan of Elm Place 12502.			
Bossie of Elm Place 12501.			
Sons, 20 registered.			

Ferndale King 14772, A. R.
Sire, Charmante's Rose King 11746, A. R.
Dam, Fillmore's Imogene 21510, A. R. 1118.
Born May 22, 1908. Bred by Charles H. Jones, Wellesley Farms, Mass.
Sold in May 1909 to Bancroft C. Davis, Weston, Mass.
" Mar. 19, 1914 to C. H. Ellsworth, Worcester, Mass.
" Apr. 27, 1914 to Alfred L. Lincoln, Hingham, Mass.

Progeny.	Record Lbs. Milk.	B. Fat.	
Daughters, 17 registered.			
1. King's Deanie 2d 30700, A. R. 2304	7214.40	356.04	G
2. Thelma of Ferndale 40760, A. R. 4032	7308.10	385.34	F
Sons, 7 registered.			

Fernwood Lily's Son 3931, A. R.
Sire, Bonny Boy 1097; Dam, Imp. Fernwood Lily 1468.
Born Sept. 16, 1894. Bred by W. M. Paul, Moorestown, N. J.
Sold Nov. 14, 1894 to John C. Higgins, Delaware City, Del.

Progeny.	Record Lbs. Milk.	B. Fat.	
Daughters, 16 registered.			
1. Friesolette 21166, A. R. 1566	10527.40	473.69	A
2. Emerita 2d 21164, A. R. 1577	10976.30	599.99	A
3. Mara 21161, A. R. 1580	9125.90	438.15	A
4. Lily Emerande 21160, A. R. 1701	11976.30	572.39	A
5. Golden Paula 21162, A. R. 1715	9835.70	531.42	A
6. My Lady Baltimore 2d 21165, A. R. 1921	13470.50	608.76	A
Re-entry	15424.40	713.21	A
Daughters not in A. R. but having A. R. progeny.			
Friezette 13127.			
Fernwood's Hyacinth 21163.			
Golden Anne 13135.			
Sons, 9 registered.			
1. Pomara's Fernwood Boy 9621, A. R.			
Pomara Boy 6226, 1 daughter in A. R.			
Praxedes of Haddon 15562, A. R. 397	7851.20	339.42	F
Pomara's Fernwood 6317, 1 daughter in A. R.			
Meranna 21169, A. R. 1512	14788.40	675.53	A
Duke of Worton 4898, 1 daughter in A. R.			
Queen of Locust Hill 21956, A. R. 1773	8651.30	409.27	A

Fernwood of Homestead 7448, A. R.
Sire, Dewey of Riverside 5710, A. R.; Dam, Gallezette 2d 13131.
Born June 17, 1901. Bred by L. V. Axtell, Perry, Ohio.
Sold Aug. 1, 1901 to H. A. C. Taylor, Newport, R. I.

Progeny.	Record Lbs. Milk.	B. Fat.	
Daughters, 31 registered.			
1. Poppy of the Glen 18388, A. R. 545	8037.39	362.25	G
2. Minx of the Glen 18389, A. R. 546	8615.21	411.14	G

3. Lavender of the Glen 18391, A. R. 886..... 10203.90 559.41 D
4. Hazel of the Glen 18386, A. R. 1120..... 9740.75 414.84 A
Re-entry..... 12060.45 538.84 A
5. Water Witch of the Glen 23261, A. R. 1133..... 11275.50 539.91 G
6. Fernleaf of the Glen 21661, A. R. 1515..... 14152.50 597.80 B
Re-entry..... 15119.40 607.16 A
7. Watercress of the Glen 16811, A. R. 2093..... 8840.70 449.51 A
8. Rita of the Glen 21664, A. R. 2604..... 10271.00 447.02 A
Daughters not in A. R. but having A. R. progeny.
Buss of the Glen 19743.
Josephine of the Glen 19610.
Gyp's Folly 29461.
Edith of the Glen 21202.
Sons, 10 registered.
1. Brocton of the Glen 15739, A. R.
Ben Hur of the Glen 18007, 1 daughter in A. R.
Lena of the Glen 49444, A. R. 4960..... 7847.00 367.45 G
Toby of the Glen 11538, 1 daughter in A. R.
Goldfinch of the Glen 29560, A. R. 5155..... 9587.00 392.33 A

Filius 4397, A. R.
Sire, Springer 2685, A. R.; Dam, Maternalette 2d 6854.
Born Nov. 29, 1895. Bred by N. K. Fairbank, Lake Geneva, Wis.
Sold Oct. 26, 1896 to F. W. Tratt, Whitewater, Wis.

Progeny.	Record Milk.	Lbs. B. Fat.	
Daughters, 16 registered.			
1. Contessa of Atkinson 12947, A. R. 723.....	9492.70	449.66	AA
2. Cinilla 12894, A. R. 808.....	9705.20	439.94	A
3. Zeta's Gem 16883, A. R. 1102.....	9893.70	506.60	A
Daughters not in A. R. but having A. R. progeny.			
Filevia 11796.			
Filius Janette 16886.			
Filius Luetta 16885.			
Filius's Juliette 17775.			
Foscoro 13023.			
Sons, 14 registered.			
1. Derilius 6643, A. R.			
2. Royaline 2d's Boy 6141, A. R.			
John Bull of Prospect 7462, 1 daughter in A. R.			
Lady Lavene 2d 16083, A. R. 737.....	8576.00	427.61	B

Fillmore's Sultan 9117, A. R.
Sire, Sheet Anchor 2d 4149, A. R.; Dam, Sultana of Paxtang 8732, A. R. 28.
Born Dec. 12, 1902. Bred by S. M. Shoemaker, Eccleston, Md.
Sold Dec. 16, 1903 to Charles H. Jones, Wellesley Farms, Mass.
" June 30, 1908 to John Hopewell, South Natick, Mass.

Progeny.	Record Milk.	Lbs. B. Fat.	
Daughters, 18 registered.			
1. Fillmore's Imogene 21510, A. R. 1118.....	10013.40	461.43	E
2. Fillmore's Miss Priscilla 25397, A. R. 1139.....	6328.90	351.26	G
3. Sultan's Bonny 25396, A. R. 1147.....	11038.80	478.98	G
4. Fillmore's Miss Chauntress 25398, A. R. 1258....	7130.93	398.33	GG
5. Plough Girl 25399, A. R. 1323.....	6323.40	330.04	G
Daughters not in A. R. but having A. R. progeny.			
Good Return 22147.			
Fillmore's Miss Priscilla 25397.			
Fillmore's Ruth 21511.			
Sons, 15 registered.			
1. Fillmore's Sultan of Norwichtown 14616, A. R.			

Fillmore's Sultan of Norwichtown 14616, A. R.
Sire, Fillmore's Sultan 9117, A. R.
Dam, Couture Lily 17087, A. R. 1076.
Born Apr. 20, 1908. Bred by Charles H. Jones, Wellesley Farms, Mass.
Sold Apr. 28, 1909 to George T. Howland, Norwich, Conn.
" May 4, 1911 to Charles Frederick Quincy, Center Harbor, N. H.

Progeny.	Record Milk.	Lbs. B. Fat.	
Daughters, 4 registered.			
1. Bettina of Center Harbor 44382, A. R. 4240.....	7748.60	348.79	G
Re-entry.....	9628.50	446.52	D
2. Lady Q. 44381, A. R. 5297.....	8526.80	429.82	B
Sons, 5 registered.			

Financier 8571, A. R. (Imp.)
Sire, Victor des Rocquettes (R. G. A. S. 1057 P. S.).
Dam, Imp. May Rose of Dentonia 13853.
Born July 7, 1899. Bred by Peter Martel, Island of Guernsey.
Imp. Dec., 1902 by V. Everit Macy, Ossining, N. Y.
Sold Feb. 10, 1906 to George M. Carpenter, Wilkes-Barre, Pa.

Progeny.	Record Milk.	Lbs. B. Fat.	
Daughters, 18 registered.			
1. Imp. Sweet Home 15751, A. R. 741.....	8211.50	373.92	A
2. Beatrice of Chilmark 21983, A. R. 919.....	7048.10	381.43	G
3. Imp. Jessie III. of the Vrangue 23648, A. R. 1179	8941.00	522.72	A
4. Imp. Beauty of the Duvaux 22536, A. R. 1193..	12376.40	527.76	A
5. Imp. Dolly III. of the Baissière 18888, A. R. 2280	7988.50	421.38	A
6. Imp. France XIII. 24826, A. R. 2495.....	14012.00	610.15	A
7. Imp. Nelly III. of the Baissières 39644, A. R. 2599	11922.20	565.79	A
8. Imp. Sundari XX. 18535, A. R. 2755.....	12323.80	561.45	A
9. Sitka 2d 25152, A. R. 4031.....	10111.40	556.84	A
Daughters not in A. R. but having A. R. progeny.			
France XV. (R. G. A. S. 4936 P. S.).			
Cissy of the Ponchez I. (R. G. A. S. 5021 P. S.).			
Imp. Uter 21268.			
Golden Reality (R. G. A. S. 4868 P. S.).			
Imp. Lively of the Ponchez 18891.			
Blanchflower IX. (R. G. A. S. 3092 F. S.).			
Sons, 5 registered.			
1. King Edward 1st (1477 E. G. H. B.), A. R.			
Imp. Financier IV. 10211, 1 daughter in A. R.			
Imp. Richesse of the Chêne XVI. 19686, A. R. 1355....	8139.80	423.24	A

Financiere III.'s. May Rose King 13028, A. R.
Sire, Imp. May Rose King 8336, A. R.; Dam, Imp. Financière III. 21540.
Born Sept. 15, 1907. Bred by J. L. Hope, Madison, N. J.
Owned by J. A. Beidler, Willoughby, Ohio.

Progeny.	Record Milk.	Lbs. B. Fat.	
Daughters, 5 registered.			
1 Stella's Favorite 2d 29167, A. R. 2283.....	12357.60	581 18	F
Re-entry.....	14529.60	719.23	C
Re-entry.....	15731.80	750.09	A
2. Princess Corinna 3d 29987, A. R. 2473	9284.90	462.20	EE
3. Rose of Belle Vernon 31188, A. R. 3200.....	11078.10	544.26	C
Sons, 6 registered.			

First of Glyndwr 5641, A. R.
Sire, Shylock of Darlington 4579, A. R.; Dam, Lenox Dale Maid 5880.
Born May 23, 1898. Bred by Fred Rietbrock, Milwaukee, Wis.
Sold May 25, 1906 to D. W. Jones, Nashotah, Wis.

Progeny.	Record Milk.	Lbs. B. Fat.	
Daughters, 14 registered.			
1. Duessa 14221, A. R. 380.....	8739.60	428.97	D
2. Danusia 16917, A. R. 514.....	10013.60	508.90	G
Daughters not in A. R. but having A. R. progeny.			
Florestine 14842.			
Sons, 14 registered.			
Sixth of Glyndwr 6820, 1 daughter in A. R.			
Star of Snowdoun 17271, A. R. 1040.....	9022.55	453.79	A
Re-entry.....	10438.60	555.02	A

Flash of Fenimore 6602, A. R.
Sire, Imp. Golden Knight 3405; Dam, Victress 5626.
Born Apr. 7, 1899. Bred by Edward S. Clark, Cooperstown, N. Y.
Sold Aug. 29, 1900 to James McLean, South Kortright, N. Y.

Progeny.	Record Milk.	Lbs. B. Fat.	
Daughters, 13 registered.			
1. Lady Delaware 21073, A. R. 583.....	7904.40	369.05	C
2. Dollie Dimple of Riverside 21078, A. R. 584....	8395.70	422.95	F
Sons, 2 registered.			

Fleur-de-Lys (1565 E. G. H. B.) A. R.
Sire, Broomflower (1446 E. G. H. B.); Dam, Rosey 4th (4637 E. G. H. B.).
Born Nov. 6, 1903. Bred and owned by H. Fitzwalter Plumptre, England.

Progeny.	Record Milk.	Lbs. B. Fat.	
Daughters.			
1. Imp. Muriel of Kent 32400, A. R. 1496.....	6800.50	326.25	E
Re-entry.....	11616.30	546.74	B
2. Imp. Gulnare 20th 32445, A. R. 2025.....	7210.50	403.21	G
3. Imp. Windflower 3d 32414, A. R. 2970.....	13514.55	626.16	A
4. Imp. Lady Muriel of Kent 45980, A. R. 3165...	9558.20	516.66	C
Re-entry.....	12238.50	674.63	A
5. Imp. England's Muriel 37412, A. R. 4477.....	10895.80	469.27	A
Daughters not in A. R. but having A. R. progeny.			
Imp. Melanie of Goodnestone 5th 53928.			

Flora's Sequel of Vimiera 25905, A. R. (Imp.)
Sire, St. John (R. G. A. S. 2063 P. S.), A. R.
Dam, Imp. Flora of Vimiera 45954.
Born Apr. 27, 1910. Bred by F. Belloir, Island of Guernsey.
Imp. July 1, 1913 by F. S. Peer, Ithaca, N. Y.
Sold July 7, 1913 to George M. White, Freehold, N. Y.
" Jan. 8, 1914 to F. S. Peer, Ithaca, N. Y.

Progeny.	Record Milk.	Lbs. B. Fat.	
Daughters, 33 registered.			
1. Imp. Audrey of Ore Hill 52268, A. R. 4429.....	9084.10	434.60	F
2. Imp. Rosemary of Matinecock 45647, A. R. 4635	8435.00	402.46	G
3. Imp. Anita of Ore Hill 52273, A. R. 4659	7381.00	394.70	G
4. Imp. Susan of the Isle 50348, A. R. 4779.....	7194.40	347.36	F
5. Imp. Governess II. of the Braye 60621, A. R. 4919	11400.30	553.15	G
Sons, 8 registered.			

Florham Golden Lad 18119, A. R.
Sire, Couleur's Sheet Anchor 13499, A. R.
Dam, Golden Lassie of Paxtang 24696, A. R. 1377.
Born May 26, 1910. Bred by J. L. Hope, Madison, N. J.
Sold Apr. 12, 1911 to H. A. C. Taylor, Newport, R. I.

Progeny.	Record Milk.	Lbs. B. Fat.	
Daughters, 24 registered.			
1. Florham's Red Wing of the Glen's Lily 43199, A. R. 4077.....	5863.60	319.63	G
2. Bonito Gypsy 44812, A. R. 4682.....	7200.10	377.92	F
Sons, 15 registered.			

Florham Governor 10213, A. R. (Imp.)
Sire, Governor of the Chêne (R. G. A. S. 1297 P. S.), A. R.
Dam, Imp. Eva of the Spurs 18884, A. R. 717.
Born, Jan. 8, 1905. Bred by John Le Page, Island of Guernsey.
Imp. Apr. 20, 1905 by H. McK. Twombly, Madison, N. J.
Sold June 8, 1905 to Alfred G. Lewis, Geneva, N. Y.
" Mar. 4, 1907 to Robert P. Staats, Great Barrington, Mass.
" Dec. 14, 1908 to M. A. DeWitt, Binghamton, N. Y.
" July 22, 1912 to Charles H. Mayo, Rochester, Minn.

Progeny.	Record Milk.	Lbs. B. Fat.	
Daughters, 26 registered.			
1. Belladia 31909, A. R. 2801.....	13762.95	669.95	D
Re-entry.....	19631.90	934.05	A
2. DeWitt's Starlight of Graymont 39233, A. R. 3928.....	6416.20	333.27	F
Sons, 32 registered.			
1. Florham of the Elms 14697, A. R.			

Florham Noble 14734, A. R.
Sire, Imp. Golden Noble 10508, A. R.
Dam, Imp. Adieno 18894, A. R. 1873.
Born July 6, 1907. Bred by H. McK. Twombly, Madison, N. J.
Sold May 24, 1909 to Robert Bacon, East Williston, N. Y.

Progeny.	Record Milk.	Lbs. B. Fat.	
Daughters, 9 registered.			
1. Primrose of Bayside 44907, A. R. 4565.....	10089.10	431.70	F
2. Pansy of Bayside 49324, A. R. 5080.....	8676.10	406.72	G
Sons, 6 registered.			

Florham of the Elms 14697, A. R.
Sire, Imp. Florham Governor 10213, A. R.
Dam, Ashland's Violet of Lyndon Heights 22045, A. R. 2501.
Born Dec. 27, 1908. Bred by Est. M. I. Wheeler, Great Barrington, Mass.
Owned by F. T. Wheeler, Great Barrington, Mass.

Progeny.	Record Milk.	Lbs. B. Fat.	
Daughters, 12 registered.			
1. Ona of the Elms 2d 33916, A. R. 3174.....	7002.80	459.35	E
2. Silver Belle of the Elms 33917, A. R. 3754	9215.00	587.97	D
3. Eva's Violet 35944, A. R. 4278.....	10126.30	592.56	D
Sons, 16 registered.			

Fond du Lac Boy 19437, A. R.
Sire, Lester of Fern Ravine 10944, A. R.
Dam, Belle Gardiner 3d 28111, A. R. 3041.
Born Nov. 14, 1910. Bred by Mrs. Eva Lehmann, Woodland, Wis.
Owned by Math Michels, Peebles, Wis.

PROGENY.

	Record Lbs. Milk.	B. Fat.	
Daughters, 5 registered.			
1. Julia Rosebush 41292, A. R. 3920	6892.30	343.69	G
2. Annie Glenwood 41994, A. R. 3921	5969.00	313.62	G
3. Maggie's Beauty 47371, A. R. 4399	5135.60	268.70	G
Sons, 5 registered.			

Foulon Raymond of Meadowsweet 17256, A. R.
Sire, Imp. Raymond of the Préel V. 13382, A. R.
Dam, Imp. Foulon Daisy II. 21287.
Born May 22, 1910. Bred by Mrs. Thomas Ewing, Jr., Peekskill, N. Y.
Sold June 6, 1910 to George M. White, Freehold, N. Y.
" Sept. 16, 1911 to E. W. Brundage, Hop Bottom, Pa.

PROGENY.

	Record Lbs. Milk.	B. Fat.	
Daughters, 12 registered.			
1. Tonie of Gayhead 40356, A. R. 4684	9839.00	492.19	E
2. Glow of Gayhead 40354, A. R. 5156	10271.60	459.83	C
3. Gloss of Gayhead 40355, A. R. 5157	6427.70	406.57	C
Sons, 6 registered.			

Four Hundred, Jr., 10616, A. R.
Sire, Four Hundred 5700; Dam, Mattie Patterson 11278.
Born Jan. 8, 1902. Bred by J. E. Bertolette, Athol, Pa.
Owned by J. E. Bertolette, Athol, Pa.

PROGENY.

	Record Lbs. Milk.	B. Fat.	
Daughters, 12 registered.			
1. Ruth's Delight 21728, A. R. 985	7640.57	421.69	G
Re-entry	7964.80	377.46	BB
2. Lady Christabel 21484, A. R. 1032	8345.30	411.15	D
3. Lulu of Pine Grove 20293, A. R. 1691	10053.20	534.16	A
4. Autumn Green 21377, A. R. 2412	8289.80	422.11	A
Daughters not in A. R. but having A. R. progeny.			
Beatrice of Athol 19777.			

France's Honeymoon's Sequel 13485, A. R. (Imp.)
Sire, Imp. Fanny's Sequel 19563, A. R.
Dam, Imp. France's Masher's Honeymoon 24824, A. R. 1088.
Born July 2, 1908. Bred by John Sherwill, Island of Guernsey.
Imp. in dam by Alfred G. Lewis, Geneva, N. Y.
Sold Aug. 7, 1908 to E. C. Converse, Greenwich, Conn.

PROGENY.

	Record Lbs. Milk.	B. Fat.	
Daughters, 12 registered.			
1. France's Golden Charm 41372, A. R. 3768	8058.60	343.54	G
2. Conyers Janet 41370, A. R. 3957	7316.00	356.18	F
3. France's Donna Fanny 41371, A. R. 4181	6370.20	284.30	F
Sons, 10 registered.			

France's Jewel II. (R. G. A. S. 1065 P. S.) A. R.
Sire, Imp. Island Champion 6263, A. R.
Dam, France IV. (R. G. A. S. 3533 P. S.).
Born Sept. 23, 1896. Bred by P. D. Ozanne, Les Pelleys, Castel, Guernsey.
Owned by T. Le Prevost, L'Etiennerie, Castel, Guernsey.

PROGENY.

	Record Lbs. Milk.	B. Fat.	
Daughters.			
1. Imp. Cora's Queen's Prize IV. 16004, A. R. 143	8080.38	410.81	FF
2. Imp. Bonne et Belle 14455, A. R. 155	9458.90	423.85	E
3. Imp. Oneida I. of the Mill 18882, A. R. 513	8608.30	387.87	A
4. Imp. Island Butter Queen 19661, A. R. 696	8531.40	442.58	A
Re-entry	12158.80	619.31	A
Daughters not in A. R. but having A. R. progeny.			
Imp. Bijou's Darling I. 16501.			
Imp. Reality of the Fountain 23206.			
Granny I. of the Choffins (R. G. A. S. 5579 P. S.).			
Antoinette's Queen's Prize V. (R. G. A. S. 4843 P. S.).			
Freesia IV. (R. G. A. S. 6394 P. S.).			
Sons.			
1. Imp. Francette's France 7748, A. R.			
King of the Farm (R. G. A. S. 1344 P. S.), 1 daughter in A. R.			
Imp. The Fairie Queene 44562, A. R. 3420	10691.30	564.92	A

France's Jewel V. 11396, A. R. (Imp.)
Sire, Imp. Masher's Sequel 11462, A. R.
Dam, France VI. (R. G. A. S. 4620 P. S.).
Born June 8, 1904. Bred by P. D. Ozanne, Island of Guernsey.
Imp. in fall of 1904 by Robert Winsor, Boston, Mass.
Sold Nov. 27, 1907 to George Wood, Wawa, Pa.

PROGENY.

	Record Lbs. Milk.	B. Fat.	
Daughters, 20 registered.			
1. Frances Yocum of Wawa 29416, A. R. 1848	7076.00	286.82	G
2. France's Wawa Maid 40289, A. R. 2392	5948.40	266.38	GG
3. France's Quince Blossom of Wawa 43949, A. R. 2764	7823.60	336.83	G
4. France's Daisy of Wawa 43960, A. R. 2765	7896.60	406.41	G
Re-entry	10503.00	537.66	B
5. France's Expectation of Wawa 40288, A. R. 5124	9142.10	414.02	A
Sons, 22 registered.			
1. Jewel's Royal Combination of Wawa 15655, A. R.			
Busy Bee's France of Wawa 20963, 1 daughter in A. R.			
Busy Bee's Daisy of Wawa 46279, A. R. 4761	6833.00	343.84	G

France's Jewel VII. 10564, A. R. (Imp.)
Sire, Guiding Star of the Tertre (R. G. A. S. 1448 P. S.).
Dam, Imp. France XIV. 26617, A. R. 1824.
Born Feb. 15, 1905. Bred by P. D. Ozanne, Island of Guernsey.
Imp. Oct. 28, 1905 by Edward T. Price, Broad Axe, Pa.
Sold May 17, 1906 to Anthony Higgins, Wilmington, Del.

PROGENY.

	Record Lbs. Milk.	B. Fat.	
Daughters, 9 registered.			
1. Jessie of Meadowbrook 22717, A. R. 1260	7656.50	371.81	F
2. France J.'s Masher's Minette 22371, A. R. 1157.	6970.20	321.71	E
3. Bloomfield Fleurie 22342, A. R. 1833	6938.70	382.82	BB
Sons, 3 registered.			
1. Jewel of Koshkonong Place 12202, A. R.			

France's Jewel IX. 11368, A. R. (Imp.)
Sire, Guiding Star of the Tertre (R. G. A. S. 1448 P. S.).
Dam, France XI. (R. G. A. S. 4621 P. S.).
Born Aug. 23, 1905. Bred by P. D. Ozanne, Island of Guernsey.
Imp. Aug. 18, 1906 by Alfred G. Lewis, Geneva, N. Y.
Sold Oct. 27, 1906 to Charles H. Foote, Burlington, Vt.

PROGENY.

	Record Lbs. Milk.	B. Fat.	
Daughters, 35 registered.			
1. Blanchflower of Lewison 23765, A. R. 1232	6529.20	320.73	FF
2. France's Rose of Fairview 30950, A. R. 2979	7364.20	375.80	G
Daughters not in A. R. but having A. R. progeny.			
Kay of Fairview 25676.			
Sons, 34 registered.			

France's Jewel XI. 13383, A. R. (Imp.)
Sire, Imp. Masher's Sequel 11462, A. R.
Dam, Imp. France XIV. 26617, A. R. 1824.
Born Apr. 16, 1907. Bred by P. D. Ozanne, Island of Guernsey.
Imp. May 21, 1908 by Alfred G. Lewis, Geneva, N. Y.
Sold July 13, 1908 to H. G. & R. Cheney, South Manchester, Conn.
" Apr. 5, 1910 to H. G. Cheney, South Manchester, Conn.

PROGENY.

	Record Lbs. Milk.	B. Fat.	
Daughters, 14 registered.			
1. Worden's Lady of Lewison 27263, A. R. 1761	5770.40	265.70	G
2. Orchis of Greenway 3d 34465, A. R. 2620	6081.50	296.39	G
3. Kip of Greenway 38223, A. R. 3191	6270.50	295.88	G
4. Reality of Greenway 2d 38224, A. R. 3414	7826.10	347.43	G
5. Cherry of Greenway 38222, A. R. 3778	6922.10	328.31	FF
6. France's Trixie of Greenway 41255, A. R. 4030	7841.60	389.33	F
7. Riva of Greenway 43384, A. R. 4301	7149.90	352.40	G
8. Nina of Greenway 43385, A. R. 4325	7456.40	338.40	G
9. Beatrix of Greenway 45707, A. R. 5009	6461.10	298.41	G
Sons, 13 registered.			

France's Masher 2d 7248, A. R. (Imp.)
Sire, Imp. Island Champion 6263, A. R.; Dam, Imp. La Belle France 14454.
Born May 25, 1897. Bred by P. D. Ozanne, Island of Guernsey.
Imp. Feb. 14, 1901 by Louis Cabot, Dublin, N. H.
Sold in 1905 to S. M. Shoemaker, Eccleston, Md.

PROGENY.

	Record Lbs. Milk.	B. Fat.	
Daughters, 28 registered.			
1. Imp. Couleur de Rose 14456, A. R. 70	8155.79	389.24	E
Re-entry	10282.55	474.44	A
2. Imp. Justinée's Golden Queen 17552, A. R. 436	10370.03	518.86	D
3. Imp. Deanie XI. 13882, A. R. 440	7717.01	368.34	BB
4. Imp. Island Blossom 18886, A. R. 526	8150.65	403.23	B
5. Francelmer 15343, A. R. 647	10441.50	499.27	C
6. France's Milk Maid 15341, A. R. 825	11783.10	534.13	A.
Re-entry	11725.70	545.71	A
Re-entry	12311.70	592.77	A
Re-entry	15277.70	739.41	A
7. Imp. Blanchflower VIII. 23213, A. R. 890	7918.60	370.11	A
8. Imp. France's Masher's Honeymoon 24824, A. R. 1088	7719.30	389.89	AA
9. Masher's Sharon 27290, A. R. 1386	7118.00	286.82	F
10. Anton's Frances 27291, A. R. 1497	9497.10	516.98	E
Re-entry	12555.60	696.05	C
11. Imp. Violet Robilliard 36805, A. R. 1584	10430.60	577.35	A
12. Imp. France's Masher's Sylph 24825, A. R. 1618	10382.10	474.08	A
Daughters not in A. R. but having A. R. progeny.			
Imp. Couture Lass IV. 13878.			
Quintilla Frances 14878.			
Imp. Ramée Rose 18885.			
Imp. Memoria 14403.			
Mafeking II. (R. G. A. S. 4856 P. S.).			
Bel Air (R. G. A. S. 2089 F. S.).			
Belle Dompteuse III. (R. G. A. S. 5006 P. S.).			
France XI. (R. G. A. S. 4621 P. S.).			
Sylph's Pride (R. G. A. S. 5028 P. S.).			
Fac-Simile (R. G. A. S. 4669 P. S.).			
Sons, 11 registered.			
1. Imp. Masher's Galore 8572, A. R.			
2. Imp. Masher's Sequel 11462, A. R.			
3. Romulus X. (R. G. A. S. 1286 P. S.), A. R.			
4. Royal Blood VI. (R. G. A. S. 1261 P. S.), A. R.			
Robert's Success (R. G. A. S. 1239 P. S.), 1 daughter in A. R.			
Imp. Sea Belle IX. 23222, A. R. 809	7617.20	356.13	B
Broomflower (1446 E. G. H. B.), 1 daughter in A. R.			
Imp. May Wort 4th 32398, A. R. 2218	9370.00	449.86	A
France's Vauxbelets 9501, 1 daughter in A. R.			
Holliston's Nancy 23514, A. R. 2498	8681.10	480.66	A
Masher's Masher 13147, 1 daughter in A. R.			
Masher's Pride 43878, A. R. 4169	7090.30	384.27	G

Francette's France 7748, A. R. (Imp.)
Sire, France's Jewel II. (R. G. A. S. 1065 P. S.), A. R.
Dam, Imp. Francette 4th 12095.
Born Aug. 10, 1899. Bred by John Martel, Island of Guernsey.
Imp. in dam by Howard B. Tuttle, Naugatuck, Conn.

PROGENY.

	Record Lbs. Milk.	B. Fat.	
Daughters, 3 registered.			
1. Princesse Idalia 14990, A. R. 348	6986.50	341.40	F
2. Leucadia 18609, A. R. 399	6568.80	328.25	C
Sons, 1 registered.			
1. Prince Ired 7964, A. R.			

Francis of Beechwood 12248, A. R.
Sire, Imp. Harley of Spotswood 8347; Dam, Imp. Princeps of Spotswood 16503.
Born Dec. 11, 1906. Bred by Wm. Flinn, Sharpsburg, Pa.
Sold Jan. 13, 1908 to G. S. Baggett, Memphis, N. Y.
" Jan. 9, 1913 to Joseph Heacock Co., Wyncote, Pa.
" July 2, 1915 to M. G. Eberlein, Shawano, Wis.

PROGENY.

	Record Lbs. Milk.	B. Fat.	
Daughters, 17 registered.			
1. Becky of Sunset Lodge 39765, A. R. 3077	6454.00	346.93	D
2. Miss France of Sunset Lodge 37593, A. R. 3187.	10076.40	538.69	F
3. Buttercup of Sunset Lodge 37276, A. R. 3482	6062.70	335.48	G
4. Frances of Maplecrest 28146, A. R. 3666	8263.20	412.86	A
Sons, 9 registered.			

Frau's Prince of Home Farm 12754, A. R.
Sire, Dido's Aeneas 8675; Dam, Frau 2d 15694, A. R. 133.
Born Sept. 27, 1907. Bred by O. T. Remington, Elk Mound, Wis.
Sold Nov. 29, 1907 to Menomonie Land Co., Menomonie, Wis.
" Oct. 3, 1908 to Henry Miller, Menomonie, Wis.
" Sept. 23, 1911 to J. S. & H. W. Kent, Rusk, Wis.

PROGENY.

	Record Lbs. Milk.	B. Fat.	
Daughters, 2 registered.			
1. Houlu of Rusk 44947, A. R. 4107	6800.10	352.74	G
2. Beauty of Prairie View 43579, A. R. 4109	6110.90	321.84	G
Sons, 1 registered.			

THE LIST OF ADVANCED REGISTER SIRES

Frederick of Meadow Farm 10096, A. R.
Sire, Golden Anchor 6848; Dam, Melba Hastings 12661, A. R. 132.
Born Aug. 22, 1904. Bred by F. Lothrop Ames, North Easton, Mass.
Sold Mar. 23, 1905 to Walter L. Cutting, Pittsfield, Mass.
" Oct. 24, 1907 to C. H. Eno, Simsbury, Conn.

Progeny.	Record Lbs. Milk.	B. Fat.	
Daughters, 15 registered.			
1. Castelpolly of Maple Farm 25360, A. R. 2822	7629.30	418.15	B
2. Clearly 2d 29024, A. R. 4305	10158.50	455.01	A
3. Rude 2d 29025, A. R. 5101	8266.70	492.28	A
Daughters not in A. R. but having A. R. progeny.			
Corya of Elm Tree Farm 39398.			
Sons, 6 registered.			
June's Frederick of Elm Tree Farm 17388, 1 daughter in A. R.			
Frederick's Rutila 43064, A. R. 4596	8159.10	368.07	F

Frederick of the Haut Pavé (R. G. A. S. 1670 P. S.) A. R.
Sire, Mate (R. G. A. S. 1270 P. S.).
Dam, Aveline II. of the Simons (R. G. A. S. 5001 P. S.).
Born Aug. 15, 1903. Bred and owned by J. Martel, Haut Pavé, Castel, Guernsey.

Progeny.	Record Lbs. Milk.	B. Fat.	
Daughters.			
1. Imp. Lily IV. of the Tertre 28466, A. R. 1795	10556.60	576.76	C
2. Imp. Frederick's Lily 35770, A. R. 2360	9588.50	532.72	A
Daughters not in A. R. but having A. R. progeny.			
Lily of the Simons (R. G. A. S. 3372 F. S.).			
Imp. Victoria Cross of the Isle 35338.			

Fred of Cecil 5943, A. R.
Sire, Tarquin of Kaolin 3693; Dam, Rose Page 6276.
Born Aug. 3, 1898. Bred by P. G. Walker, Cecil, Pa.
Sold June 15, 1899 to Est. W. G. Thompson, Canonsburg, Pa.

Progeny.	Record Lbs. Milk.	B. Fat.	
Daughters, 17 registered.			
1. Chedda May 17639, A. R. 639	10189.60	600.27	A
Re-entry	11514.30	643.12	A
2. Emma Neyupher 17428, A. R. 718	7824.70	386.58	C
Sons, 4 registered.			
George Thompson 14119, 1 daughter in A. R.			
Stella of Neill Heights 26468, A. R. 2142	10156.70	435.00	A

Freedom (R. A. A. S. 58 F. S.) A. R.
Sire, On Alderney; Dam, On Alderney.
Born Sept. 17, 1903. Bred and owned by W. Mignot, Rose Farm, Alderney.

Progeny.	Record Lbs. Milk.	B. Fat.	
Daughters.			
1. Imp. Burland's Cherry 33098, A. R. 1624	8547.10	427.16	F
2. Imp. Freedom's Kitty 33077, A. R. 1626	8139.70	468.96	A
3. Imp. Simon's Polly 33064, A. R. 1888	10173.40	469.62	A
4. Imp. Burland's Kitty 33102, A. R. 2001	8210.10	412.61	D
5. Imp. Duplain's Lil 33087, A. R. 2145	7632.00	355.05	B
6. Imp. Freedom's Primrose 33096, A. R. 2186	8311.70	465.19	CC
7. Imp. Freedom's Lady 33079, A. R. 2996	7451.20	361.73	A
8. Imp. Harris V. 37479, A. R. 2332	8476.60	387.45	C
9. Imp. Duplain's Primrose 33095, A. R. 2381	8962.60	411.94	B
10. Imp. Fanny of Rose Farm 35412, A. R. 2722	10519.00	513.46	C
Daughters not in A. R. but having A. R. progeny.			
Fanny II. (R. A. A. S. 419 F. S.).			
Daisy (R. A. A. S. 466 F. S.).			
Dairymaid of Val du Sud (R. A. A. S. 1175 P. S.).			
Snowdrop III. (R. A. A. S. 807 P. S.).			
Sons.			
1. Nelson II. (R. A. A. S. 52 P. S.), A. R.			
Nelson III. (R. A. A. S. 55 P. S.), 1 daughter in A. R.			
Imp. Mignonette of Sarnia 40203, A. R. 3206	7362.40	380.14	D

Freedom Sly of the Bordages (R. G. A. S. 1758 P. S.) A. R.
Sire, Madder of the Prevosts (R. G. A. S. 1454 P. S.).
Dam, Lovedale (R. G. A. S. 4594 P. S.).
Born June 6, 1905. Bred and owned by T. Martel, Les Bordages, Guernsey.

Progeny.	Record Lbs. Milk.	B. Fat.	
Daughters.			
1. Imp. Fanny of the Clos Hoguet 25816, A. R. 1246	5032.70	267.16	G
2. Imp. Primrose des Prevosts III. 28236, A. R. 1280	6343.29	313.04	F
3. Imp. Liza of the Villiaze 28458, A. R. 1684	10827.30	545.19	D
Re-entry	13059.30	693.90	A
Daughters not in A. R. but having A. R. progeny.			
Imp. Bella of the Hougue Fouque 32001.			
Imp. Zella of the Isle 32000.			

Free Lance (R. G. A. S. 1803 P. S.) A. R.
Sire, King of the Meadow (R. G. A. S. 1431 P. S.), A. R.
Dam, Effards Little Maid (R. G. A. S. 5905 P. S.).
Born Aug. 6, 1904. Bred and owned by T. Mahy, Capelles, St. Sampson's, Guernsey.

Progeny.	Record Lbs. Milk.	B. Fat.	
Daughters.			
1. Imp. Rose VIII. of the Martins 25804, A. R. 1398	6484.60	338.81	G
2. Imp. Caridad 23560, A. R. 1516	10087.20	421.43	D
3. Imp. Cottage Lily II. 27561, A. R. 1572	7296.70	346.54	E
4. Imp. White Heather 28463, A. R. 2284	11659.20	503.83	B
Daughters not in A. R. but having A. R. progeny.			
Imp. Lily III. of Bickleigh 28712.			

Fresco 7207, A. R.
Sire, Espartero 4665; Dam, Foam 8845.
Born Oct. 29, 1900. Bred by James M. Codman, Brookline, Mass.
Sold in Jan., 1901 to E. W. Tillotson, Farmington, Conn.

Progeny.	Record Lbs. Milk.	B. Fat.	
Daughters, 18 registered.			
1. Dida 19386, A. R. 2197	10483.40	480.31	A
2. Larella 17947, A. R. 2667	7560.70	382.78	A
3. Orchis of Greenway 20727, A. R. 2924	10694.80	497.07	A
4. Rosel T. 17959, A. R. 4436	8465.80	418.74	A
Daughters not in A. R. but having A. R. progeny.			
Broona 15515.			
Miss Bald 21066.			
Sons, 9 registered.			

Frolic 5th (612 E. G. H. B.) A. R.
Sire, The General (444 E. G. H. B.); Dam, Fisky (357 E. G. H. B.).
Born Apr. 6, 1893. Bred and owned by W. A. Glynn, Sea Grove, Sea View, Isle of Wight.

Progeny.	Record Lbs. Milk.	B. Fat.	
Daughters.			
1. Imp. Beauty of the Isle 10927, A. R. 80	8510.40	452.43	A
2. Imp. Honesty 14th 10931, A. R. 88	7815.36	371.23	A
Daughters not in A. R. but having A. R. progeny.			
Imp. Lady Olive 2d 10930.			
Sons.			
Imp. England's Frolic 6911, 1 daughter in A. R.			
Frolic's Quintilla 18796, A. R. 712	8342.20	348.15	G
Re-entry	8715.30	407.53	D
Re-entry	8827.20	430.52	B

Galaxy's Lavinius 12548, A. R. (Imp.)
Sire, Imp. Galaxy's Sequel 16904, A. R.; Dam, Imp. Lady Lavinia 21537.
Born Apr. 4, 1907. Bred by Alfred Le Patourel, Island of Guernsey.
Imp. in dam by Robert & Herbert Scoville, Chapinville, Conn.
Sold May 17, 1909 to W. D. Hoard, Fort Atkinson, Wis.
" Mar. 7, 1913 to Edward Tilden, Chicago, Ill.

Progeny.	Record Lbs. Milk.	B. Fat.	
Daughters, 37 registered.			
1. Ruralinda 33143, A. R. 2378	5387.60	267.64	G
2. Ishbel 32525, A. R. 2401	5920.20	305.06	F
3. Alfa 33379, A. R. 2413	5017.70	275.06	G
4. Carmita 35061, A. R. 2713	6861.40	344.84	G
5. Rubaiyat 34167, A. R. 2800	7873.50	431.11	G
6. Youlaxy 32243, A. R. 3129	9113.70	556.40	C
7. Happy Prospect 38167, A. R. 3372	6470.30	307.64	G
8. Carmita of Prospect 38168, A. R. 3373	7814.80	350.58	G
9. Lesbia of Prospect 38166, A. R. 3374	7521.10	344.15	G
10. Zillah of Prospect 38164, A. R. 3375	6265.70	301.31	G
11. Rarity of Prospect 37935, A. R. 3825	5107.90	281.07	F
12. Cordele of Prospect 42296, A. R. 4068	6386.90	309.96	G
13. Companion of Prospect 43218, A. R. 4069	5567.70	307.00	G
14. Falco's Best 42934, A. R. 4070	6339.80	314.87	G
15. Dream of Prospect 42293, A. R. 4331	5341.20	306.70	G
16. Galaxy's Beauty of Prospect 43367, A. R. 4332	5614.70	304.91	GG
17. Motherwell 2d 36855, A. R. 4406	6153.10	336.56	D
18. Anna of Prospect 47674, A. R. 5050	6751.00	344.93	G
Sons, 29 registered.			

Galaxy's Sequel 16904, A. R. (Imp.)
Sire, Imp. Masher's Sequel 11462, A. R.
Dam, Galaxy (R. G. A. S. 4422 P. S.).
Born June 12, 1904. Bred by Alfred Le Patourel, Island of Guernsey.
Imp. Apr. 4, 1910 by Charles L. Hill, Rosendale, Wis.
Sold May 14, 1910 to Myron C. Wick, Youngstown, Ohio.
" July 11, 1910 to Est. Myron C. Wick, Youngstown, Ohio.

Progeny.	Record Lbs. Milk.	B. Fat.	
Daughters, 93 registered.			
1. Imp. Lady of La Hougue 25793, A. R. 1216	6806.48	364.06	F
Re-entry	9651.00	490.35	A
Re-entry	9499.40	498.33	AA
2. Imp. Novelty 23944, A. R. 1271	6781.00	361.32	G
3. Imp. Violet II. of the Grandes Capelles 28328, A. R. 1314	9963.10	507.12	E
4. Imp. Cowslip of Bickleigh 28724, A. R. 1324	5801.60	320.24	G
5. Imp. Froome's Fascination III. 23569, A. R. 1370	6031.50	311.99	F
Re-entry	8451.10	446.69	D
6. Imp. Miss Jeannette 28719, A. R. 1407	5883.90	316.52	F
7. Imp. Millette II. of the Baissière 30260, A. R. 1456	7053.10	335.98	F
8. Imp. Ladylike of the Isle 28472, A. R. 1514	10556.00	556.86	F
9. Imp. Galaxy's Lady Financier 21805, A. R. 1538	8979.80	441.25	C
10. Imp. Maud III. of the Tertre 25807, A. R. 1551	10795.20	515.80	F
11. Imp. Gay Lass du Braye III. 33393, A. R. 1554	5919.70	355.78	G
12. Imp. Violet III. of the Grandes Capelles 28340, A. R. 1557	9736.60	458.90	F
Re-entry	9471.40	437.99	B
13. Imp. Fleurie of the Baissières II. 27552, A. R. 1588	10745.12	539.78	E
14. Imp. Christine of Courtil de Bas 28495, A. R. 1798	9090.20	492.14	E
15. Imp. Fairy of the Fountain 28476, A. R. 1799	8894.20	388.93	E
Re-entry	13335.60	540.19	A
16. Imp. Comtesse de Paris II. 32401, A. R. 1842	6198.50	338.78	D
Re-entry	9368.80	519.45	A
17. Imp. Galaxy's Queen of La Ramée 34993, A. R. 1992	8335.70	387.20	F
18. Imp. Charmante IV. of the Grandes Capelles 25810, A. R. 2015	9856.70	515.49	D
Re-entry	14114.80	716.16	A
19. Imp. Fleurie II. du Hamel 31627, A. R. 2027	6823.10	383.14	E
20. Imp. Polly de la Ruette 28761, A. R. 2031	11293.80	568.38	F
21. Imp. Foulon Daisy VI. 28501, A. R. 2041	7944.50	361.03	E
22. Imp. Galaxy's Pride of Koshkonong Place 35637, A. R. 2174	6661.30	333.86	E
23. Imp. Galaxy's Busy Bee 27499, A. R. 2185	9798.00	502.63	D
24. Imp. Honeymoon VI. of the Fountain 28514, A. R. 2230	9794.70	488.58	D
25. Imp. Newgrove Queen X. 37506, A. R. 2333	6848.10	370.31	F
26. Imp. Bel Air VIII. 29360, A. R. 2357	6789.60	385.82	A
27. Imp. Galaxy's Sequel's Lady Charlotte 32092, A. R. 2445	8652.30	386.42	G
28. Imp. Grand Fort Source 23562, A. R. 2468	7107.50	379.46	A
29. Imp. Duvaux Lily III. 26947, A. R. 2702	7180.30	389.56	F
Re-entry	9097.30	466.71	A
30. Imp. Jessie IX. of the Vrangue 35406, A. R. 2704	8056.30	435.90	F
31. Imp. Sequel's Trixie 26685, A. R. 2844	9852.60	456.86	A
32. Imp. Sylph's Pride VI. 28515, A. R. 2909	12998.20	640.67	C
33. Imp. Madame Melba I. 29379, A. R. 3048	10427.90	462.09	A
Re-entry	11875.40	499.92	A
34. Imp. Bonnie Salines IV. 39649, A. R. 3458	9661.21	594.68	D
35. Imp. Galaxy's Blanche 35241, A. R. 3492	12039.50	581.63	E
36. Imp. Jessie of Anna Dean Farm 46898, A. R. 3671	9704.40	539.47	A
37. Imp. Galaxy's Sequel's Melba 39626, A. R. 3744	9984.70	445.01	D
38. Imp. Rose VIII. of the Barras 39645, A. R. 4194	11119.90	586.70	A
39. Imp. Galaxy's Blanche Daisy 34987, A. R. 4481	11934.30	610.95	A

Daughters not in A. R. but having A. R. progeny.
Imp. Jessie of Anna Dean Farm 46898.
Imp. Sequel's Replica III. 28760.
Jessie VI. of the Vrangue (R. G. A. S. 7248 P. S.).
Imp. Flora III. of the Fountain 26664.
Imp. Reality of Greenway 24939.
Rouge II. des Hougues Magues (R. G. A. S. 8419 P. S.).
Imp. Queenie of the Duvaux 26946.
Imp. Elsie Janis 32568.
Imp. Fillpail XX. 26692.

Sons, 55 registered.
1. Imp. Aimable of France 13739, A. R.
2. Imp. Galaxy's Lavinius 12548, A. R.
3. Gay Lad du Braye (R. G. A. S. 2026 P. S.), A. R.
4. Butter Boy of the Braye (R. G. A. S. 2140 P. S.), A. R.
5. Imp. Oneida's Jewel 15650, A. R.
6. Duke of Mouilpied (R. G. A. S. 2045 P. S.), A. R.
7. Imp. Bess' Sequel of the Isle 16914, A. R.
8. Imp. Justinée's Sequel of the Préel (R. G. A. S. 2119 P. S.), A. R.
9. Maid's Honour (2060 E. G. H. B.), A. R.
10. Defenser (R. G. A. S. 2152 P. S.), A. R.
11. Imp. Duke of the Grandes Capelles 15324, A. R.
12. Imp. Sequel of Sarnia 19171, A. R.
13. Imp. Noble of the Salines 17601, A. R.
14. Sequel's Delight (R. G. A. S. 2442 P. S.), A. R.
15. San Toy of Pulias (R. G. A. S. 2612 P. S.), A. R.

Imp. Bullfinch III. 14716, 1 daughter in A. R.
Imp. Bullfinch III.'s Belle Vue 33871, A. R 2446 ..... 7340.40 340.85 G
Imp. France's Jewel XIII. 13384, 1 daughter in A. R.
Liberty's France of Keewaydin 31818, A. R. 2493 ..... 7998.00 419.11 F
Re-entry ..... 9958.60 542.50 C
Admiral of the Fountain (R. G. A. S. 2445 P. S.), 1 daughter inA. R.
Imp. Cosette of St. Croix 46677, A. R. 4220 ..... 7066.70 387.19 G
Victor des Hougues Magues (2108 E. G. H. B.), 1 daughter in A. R.
Imp. Robin 5th de Carteret 40630, A. R. 5123 9485.80 428.60 A
Imp. Galaxy's Sequel's Royal Gem 16925, 1 daughter in A. R.
Betsey of Bellview 48017, A. R. 5145 ..... 9743.40 514.80 F
Imp. Gay Lad II. du Braye 12649, 1 daughter in A. R.
Gay Lad's Thelma 39948, A. R. 5279 ..... 11189.70 551.59 D

Gay Boy of the Isle 16998, A. R. (Imp.)
Sire, Governor of the Chêne (R. G. A. S. 1297 P. S.), A. R.
Dam, La Fleur du Jardin X. (R. G. A. S. 4706 P. S.).
Born Sept. 30, 1908. Bred by E. De Garis, Island of Guernsey.
Imp. Apr. 4, 1910 by J. S. Govin, Menomonie, Wis.
Sold May 4, 1910 to F. D. Stout, Mikana, Wis.

Progeny.	Record Lbs. Milk.	B. Fat.	
Daughters, 25 registered.			
1. Imp. Ida's Princess 35122, A. R. 2758	9096.20	408.00	G
2. Imp. Hotton's Maggie III. 39632, A. R. 3236	7626.80	429.39	F
3. Broken Horn's Lassie 38258, A. R. 3665	6402.80	329.50	E
4. Surprise of Lone Pine 40864, A. R. 3787	7454.80	425.13	G
5. Delight of Lone Pine 40865, A. R. 3788	7871.60	418.37	G
6. Lady Enid of Lone Pine 40863, A. R. 3932	7773.70	407.48	G
7. Red Rose's Hope of Lone Pine 46027, A. R. 4561	8957.80	451.09	G

Sons, 28 registered.
Storm King III. (R. G. A. S. 2835 P. S.), 1 daughter in A. R.
Imp. Bonne Femme du Clos au Conte III. 50377, A. R. 5095 ..... 6432.20 362.00 F

Gay Lad du Braye (R. G. A. S. 2026 P. S.), A. R.
Sire, Imp. Galaxy's Sequel 16904, A. R.
Dam, Gay Lass of Lilyvale (R. G. A. S. 4526 P. S.).
Born Apr. 17, 1907. Bred and owned by H. A. Giffard, St. Sampson's, Guernsey.

Progeny.	Record Lbs. Milk.	B. Fat.	
Daughters.			
1. Imp. Princess II. of the Blicqs 31975, A. R. 1941	6439.60	333.97	G
Re-entry	8853.30	428.73	C
2. Imp. Gay Beauty of Braye 37758, A. R. 2215	9242.40	391.18	G
3. Imp. Ivy II. of the Spurs 28517, A. R. 2440	8972.00	463.31	E
Re-entry	11770.00	670.45	C
4. Imp. Hauteville Violet 37508, A. R. 2687	6760.20	305.56	F
5. Imp. Gipsy II. of le Mont Durant 39439, A. R. 2832	9582.20	411.28	F
Re-entry	12189.30	576.25	A
6. Imp. Princess May of Jerbourg 28871, A. R. 3071	6007.50	303.08	F
Re-entry	7203.20	354.02	C
Re-entry	11301.40	554.43	A
7. Imp. Sister Celtic of Anna Dean Farm 46906, A. R. 3401	10720.50	548.59	B
8. Imp. Violet's Pearl IV. 39467, A. R. 3584	9238.10	404.28	E
Re-entry	14467.80	589.23	B
9. Imp. Be Sure of Anna Dean Farm 46946, A. R. 3691	8261.40	479.75	E
10. Imp. Valinquet Rose V. 35793, A. R. 4354	8309.40	402.52	A
11. Imp. Boston III. of the Hougue Fouque 47700, A. R. 4921	10439.20	515.67	B

Daughters not in A. R. but having A. R. progeny.
Imp. Daisy of Lone Pine 33044.
Imp. Carré's Daisy V. 39921.

Sons.
1. Gay Lad's Hero (R. G. A. S. 2514 P. S.), A. R.
2. Imp. Queenie's Gay Lad du Braye 17301, A. R.
3. Charmante 7th of the Gron (2418 E. G. H. B), A. R.

Whimsome III. (R. G. A. S. 2453 P. S.), 1 daughter in A. R.
Imp. Espérance Aralia 46419, A. R. 3985 ..... 10945.30 519.82 F
Godolphin Bar Gold (2136 E. G. H. B.), 1 daughter in A. R.
Imp. Stella 4th of Warren Wood 45949, A. R. 4847 ..... 7358.80 390.47 D
Imp. Beauty's Pearl's Gay Lad du Braye 17611, 1 daughter in A. R.
Helen Pink 47273, A. R. 5236 ..... 6716.90 364.24 F

Gay Lad III. du Braye 17132, A. R. (Imp.)
Sire, Governor of the Chêne (R. G. A. S. 1297 P. S.), A. R.
Dam, Gay Lass du Braye (R. G. A. S. 6223 P. S.).
Born Sept. 4, 1908. Bred by Sir H. A. Giffard, Island of Guernsey.
Imp. May 9, 1910 by F. S. Peer, Ithaca, N. Y.
Sold June 9, 1910 to J. H. Wade, Cleveland, Ohio.

Progeny.	Record Lbs. Milk.	B. Fat.	
Daughters, 14 registered.			
1. Imp. Lisette of St. Sampson's 40608, A. R. 2952	8361.60	426.63	G
2. Imp. Ladyship II. of la Turquie 39673, A. R. 3231	8232.30	435.98	F
3. Imp. Gay Girl of the Duvaux 39665, A. R. 3234	7057.60	383.48	FF

Daughters not in A. R. but having A. R. progeny.
Imp. Lady Jane II. of le Grand Fort 36369.
Sons, 2 registered.

Gay Lad's Hero (R. G. A. S. 2514 P. S.) A. R.
Sire, Gay Lad du Braye (R. G. A. S. 2026 P. S.), A. R.
Dam, Imp. Lizette I. of the Spurs 35334.
Born Jan. 6, 1910. Bred and owned by Charles Browning, St. Andrew's, Guernsey.

Progeny.	Record Lbs. Milk.	B. Fat.	
Daughters.			
1. Imp. Sarkey of St. Croix 46671, A. R. 3895	8562.90	424.80	G
2. Imp. Jessy Rose XIV. 47161, A. R. 4936	8292.30	446.28	E
3. Imp. Brunette IV. du Mont Marché 53616, A. R. 5221	8080.40	393.36	E

General Blucher 5893, A. R.
Sire, Standard 4652, A. R.; Dam, Maternalette 2d 6854.
Born Oct. 15, 1898. Bred by N. K. Fairbank, Lake Geneva, Wis.
Sold Apr. 15, 1899 to H. Riedeburg, Stone Bank, Wis.
" May 2, 1905 to Fred Rietbrock, Milwaukee, Wis.

Progeny.	Record Lbs. Milk.	B. Fat.	
Daughters, 11 registered.			
1. Lady Genora 20694, A. R. 918	8248.20	396.40	G
2. Early Morn 22081, A. R. 1736	10030.50	530.87	C

Daughters not in A. R. but having A. R. progeny.
Helendale Beauty 20695.
Magenta 22078.
Sons, 13 registered.

General Hale 10959, A. R.
Sire, Captain Hale 6964; Dam, Euditha 2d 15618.
Born Aug. 15, 1905. Bred by H. F. Dimock, South Coventry, Conn.
Sold Mar. 15, 1910 to Ralph Ryal, Lebanon, Conn.

Progeny.	Record Lbs. Milk.	B. Fat.	
Daughters, 18 registered.			
1. Coventry Heartsease 2d 24340, A. R. 3006	9502.80	393.05	A
2. Miss Rose 2d 24341, A. R. 4011	11543.80	578.76	A

Sons, 2 registered.
1. Wolf Rock 13082, A. R.

General of the Choffins 12184, A. R. (Imp.)
Sire, Imp. Golden Hero of l'Etiennerie 12647, A. R.
Dam, Granny I. of the Choffins (R. G. A. S. 5579 P. S.).
Born Jan. 22, 1907. Bred by John Brouard, Island of Guernsey.
Imp. May 14, 1907 by F. G. Benham, Canandaigua, N. Y.
Sold Jan. 24, 1908 to J. L. Snyder, East Lansing Mich.
" June 15, 1908 to Edwin Miller, Birmingham, Mich.
" Dec. 28, 1908 to J. L. Snyder, East Lansing, Mich.
" Sept. 3, 1909 to Grosse Ile Guernsey Breeders Association, Grosse Ile, Mich.

Progeny.	Record Lbs. Milk.	B. Fat.	
Daughters, 4 registered.			
1. Polly of Halcyon 35121, A. R. 2842	7684.40	387.42	G
2. Alcata 31407, A. R. 3338	7591.00	384.52	C
3. Aldata 31408, A. R. 3747	7658.50	339.23	C

Sons, 4 registered.

George Washington of Fairfield Farm 10866, A. R.
Sire, Imp. King of the May 9001, A. R.
Dam, Imp. Hayes Richesse 2d 15474, A. R. 422.
Born Feb. 22, 1906. Bred by F. L. Ames, North Easton, Mass.
Owned by Wolcott H. Johnson, Wenham, Mass.
Sold Oct. 23, 1906 to Truman W. Brophy, Ingleside, Ill.
" Jan. 29, 1908 to Corydon Peck, Locke, N. Y.
" Aug. 19, 1911 to Charles D. Ettinger, Tinley Park, Ill.
" Apr. 16, 1915 to O. W. Lehmann, Lake Villa, Ill.

Progeny.	Record Lbs. Milk.	B. Fat.	
Daughters, 36 registered.			
1. Mame of Maple Glen 31913, A. R. 2067	9156.50	476.23	G
2. Maid of Maple Glen 27372, A. R. 2489	7672.10	380.28	D
3. Lady Oswald of Midlothian 41286, A. R. 4206	7317.20	368.13	FF
4. Rex Eldou of Midlothian 41735, A. R. 4207	7675.90	394.16	G
5. Daffodil of Maple Glen 41044, A. R. 4571	8057.20	415.37	E

Daughters not in A. R. but having A. R. progeny.
Doris of Maple Glen 31911.
Sons, 42 registered.
1. Cicero of Maple Glen 16197, A. R.

George Washington of Ingleside 13545, 1 daughter in A. R.
Tricksey Jane of Sunny Side 40764, A. R. 3694 5438.60 330.78 G
George Washington of Maple Farm 20363, 1 daughter in A. R.
Lady Beldora of Thornliebank 49990, A. R. 4976 ..... 8563.30 469.32 G
Pretoria's King of Midlothian 22641, 1 daughter in A. R.
Ingleside Mary Pretoria 51119, A. R. 5288 ..... 5128.20 268.83 G

George Washington of Haddon 8499, A. R.
Sire, Donald of Pinehurst 5643; Dam, Fair Lassie 3061.
Born Feb. 22, 1901. Bred by E. T. Gill, Haddonfield, N. J.
Sold Mar. 13, 1903 to Wm. C. Lamont, Cobleskill, N. Y.

Progeny.	Record Lbs. Milk.	B. Fat.	
Daughters, 22 registered.			
1. Guinette's Pride 17944, A. R. 580	9353.90	483.85	F
2. Azucena's Pride 17946, A. R. 613	8186.50	403.37	F
3. Artemis 18614, A. R. 629	6869.00	313.58	G
4. Rilma of Owasco Lake 19972, A. R. 802	6202.30	312.58	G
5. Lizetta of Owasco Lake 20583, A. R. 847	6076.20	306.58	G
6. Guinette of Owasco Lake 19971, A. R. 933	7415.50	396.20	EE
Re-entry	9729.00	476.70	A

Daughters not in A. R. but having A. R. progeny.
Hestia 18615.
Miladi's Pride 17945.
Von Davreeda 20735.
Sons, 5 registered.

Gilcrist of Riverside 4686, A. R.
Sire, Aqua 2992; Dam, Puff 5th 4482.
Born Feb. 26, 1896. Bred by James Forsyth, Owego, N. Y.
Sold Nov. 30, 1896 to Geo. F. Blewer, Weltonville, N. Y.
" Nov. 25, 1897 to James Forsyth, Owego, N. Y.
" Dec. 1, 1897 to F. S. Kendall, Howells, N. Y.

Progeny.	Record Lbs. Milk.	B. Fat.	
Daughters, 19 registered.			
1. Sylvia K. 13565, A. R. 549	7565.80	403.33	A
2. Betty K. 13819, A. R. 785	8284.90	509.18	A
Re-entry	8940.00	548.71	A
3. Pansy K. 13820, A. R. 990	8976.60	451.03	AA
Daughters not in A. R. but having A. R. progeny.			
Judith K. 17358.			
Sons, 7 registered.			

Gleaner of les Blancs Bois (R. G. A. S. 2250 P. S.) A. R.
Sire, Imp. Bijou's Star 13829, A. R.; Dam, Ma Petite (R. G. A. S. 2503 F. S.).
Born Sept. 2, 1908. Bred and owned by A. J. Hocart; Castel, Guernsey.

Progeny.	Record Lbs. Milk.	B. Fat.	
Daughters.			
1. Imp. Lady Victorine IV. 45959, A. R. 3115	9418.60	483.33	F
2. Imp. Nanette of Belle Vernon 42820, A. R. 3439	5472.20	389.35	G
3. Imp. Bel Air of Anna Dean Farm 46955, A. R. 3514	10874.00	531.42	F
4. Imp. Nellie des Blancs Bois XI. 45971, A. R. 3818	9571.00	429.79	F
5. Imp. Violet de la Croûte 48373, A. R. 3849	10436.40	485.21	F
Re-entry	12374.45	567.48	C

Glencoe's Canterbury 7728, A. R.
Sire Glencoe of Meadow View 5867; Dam, Ramona B. 11360.
Born Mar. 17, 1901. Bred by George E. Barnard, Hopkinton, N. H.
Owned by Frank R. Bennett, Mast Yard, N. H.
Sold Aug. 28, 1901 to Canterbury Shakers, East Canterbury, N. H.
" Sept. 20, 1905 to Frank R. Bennett, Mast Yard, N. H.
" Oct. 9, 1905 to Canterbury Shakers, East Canterbury, N. H.

Progeny.	Record Lbs. Milk.	B. Fat.	
Daughters, 23 registered.			
1. Glencoe's Bopeep 18602, A. R. 1075	13121.70	622.61	A
2. Canterbury Bud 18563, A. R. 1111	7391.00	381.29	C
3. Canterbury Gem 18603, A. R. 1112	7303.80	373.63	B
4. Beauty Blossom 18601, A. R. 1138	6733.00	365.46	A
5. Glencoe's Lily 17024, A. R. 1310	6835.90	396.66	A
6. Canterbury Bluebird 21990, A. R. 2632	7174.00	394.76	A
7. Glencoe's Marietta 26467, A. R. 2718	6883.40	381.46	D
Daughters not in A. R. but having A. R. progeny.			
Canterbury Miss 18562.			
Glencoe's Blossom 17022.			
Canterbury Maid 18640.			
Lily Blossom 2d 21988.			
Sons, 11 registered.			
1. Squire Canterbury 10437, A. R.			

Glendett of Pinehurst 13901, A. R.
Sire, Stranford's Glenwood of Pinehurst 13609, A. R.
Dam, Jedetta 2d 19630, A. R. 623.
Born May 31, 1908. Bred by Mrs. E. W. Strawbridge, Moorestown, N. J.
Sold Jan. 16, 1909 to Martin T. Allwardt, Yorkville, Ill.
" July 19, 1911 to M. H. Tichenor, Oconomowoc, Wis.
" Oct. 3, 1911 to Knickerbocker Ice Co., Crystal Lake, Ill.

Progeny.	Record Lbs. Milk.	B. Fat.	
Daughters, 18 registered.			
1. Glendett's Thelma Glenwood 39031, A. R. 2177.	8901.80	434.07	G
2. Lilyett 33416, A. R. 2485	8486.40	430.94	G
Sons, 22 registered.			

Glendon 4774, A. R.
Sire, Imp. Evory 3977, A. R.; Dam, Imp. Masher's Jessie 7685.
Born Jan. 20, 1897. Bred by Levi P. Morton, Rhinecliff, N. Y.
Sold Feb. 15, 1897 to William Conley, Cedarville, Ohio.
" July 13, 1899 to McCormick & Edgerly, Pataskala, Ohio.

Progeny.	Record Lbs. Milk.	B. Fat.	
Daughters, 7 registered.			
1. Glendetta 17334, A. R. 464	5729.80	297.77	G
2. Dora's Mildred 4th 18190, A. R. 3132	9389.00	413.85	A
Sons, 9 registered.			
Buckeye Joe 11936, 1 daughter in A. R.			
Lady Alpha 35129, A. R. 5022	8981.85	424.70	A

Glen Haddon 10700, A. R.
Sire, Sir Primrose 5528, A. R.; Dam, Glenwood Girl 6th 9113, A. R. 1.
Born Sept. 10, 1905. Bred by E. T. Gill, Haddonfield, N. J.
Sold Dec. 1, 1905 to Chas. L. Hill, Rosendale, Wis.

Progeny.	Record Lbs. Milk.	B. Fat.	
Daughters, 18 registered.			
1. Anna Glenwood 24263, A. R. 1374	6206.00	296.61	G
2. Glenwood Suke 26047, A. R. 1558	6991.70	347.16	G
3. Mernaline 28173, A. R. 1837	6680.70	329.75	G
4. Belle Glenwood 30552, A. R. 1990	6227.10	259.03	G
5. Glen Haddon's Milk Maid 34638, A. R. 2502	10456.30	459.77	G
6. Glen Haddon's Patience 34639, A. R. 2817	9734.00	503.52	F
Re-entry	13002.60	602.16	B
7. Dot Glenwood 30556, A. R. 3868	9636.20	384.18	B
8. Glenwood Twilight 24259, A. R. 4061	8375.20	370.15	AA
Daughters not in A. R. but having A. R. progeny.			
Nina Glenwood 24264.			
Sons, 11 registered.			
1. Glen Haddon 2d 14054, A. R.			
2. Glenwood Bonny Boy 13034, A. R.			

Glen Haddon 2d 14054, A. R.
Sire, Glen Haddon 10700, A. R.; Dam, Gloaming 21127, A. R. 950.
Born Aug. 24, 1908. Bred by Charles L. Hill, Rosendale, Wis.
Sold Feb. 12, 1909 to John F. Buker, Bowdoin Center, Maine.
" Feb. 23, 1912 to A. W. Gilman, Foxcroft, Maine.
" Nov. 11, 1914 to Elmer E. Towne & Son, Madison, Maine.

Progeny.	Record Lbs. Milk.	B. Fat.	
Daughters, 22 registered.			
1. Homewood's Helen of Troy 48024, A. R. 4557	6463.40	329.13	G
2. Iphigenia of Homewood 43961, A. R. 4558	4361.20	279.19	G
Sons, 15 registered.			

Glen-Masher 8812, A. R.
Sire, Monarch of the Glen 6784; Dam, Imp. Memoria 14403.
Born Jan. 28, 1903. Bred by James M. Codman, Brookline, Mass.
Sold Dec. 13, 1906 to S. M. Shoemaker, Eccleston, Md.
" Oct. 8, 1909 to Charles B. Rogers, Clinton, N. Y.

Progeny.	Record Lbs. Milk.	B. Fat.	
Daughters, 9 registered.			
1. Glen Masher's Procris 27286, A. R. 1927	10073.00	503.86	F
Re-entry	13097.20	658.81	A
2. Nanessa 24885, A. R. 1928	10661.70	476.95	B
Sons, 6 registered.			
1. Beau Masher 12208, A. R.			
Glengift 12810, 1 daughter in A. R.			
Northfield's Glengift Clara 34727, A. R. 4381	10210.30	471.92	C

Glenn of Birchwood 14749, A. R.
Sire, Omar 9924, A. R.; Dam, Dainty of Birchwood 22405, A. R. 1036.
Born Feb. 28, 1909. Bred by M. L. Welles, Rosendale, Wis.
Sold Nov. 26, 1909 to W. F. Rather, Peebles, Wis.

Progeny.	Record Lbs. Milk.	B. Fat.	
Daughters, 3 registered.			
1. Tricksey Girl 48860, A. R. 3909	7682.70	331.72	F
2. Hildred 2d 48859, A. R. 4096	7562.50	405.28	F
Sons, 2 registered.			

Glen Rose of Beechwood 12772, A. R.
Sire, Glenwood Chief of Haddon 7076, A. R.
Dam, Mosella Rose 10716, A. R. 243.
Born July 31, 1906. Bred by G. B. Tallman, Fayetteville, N. Y.
Owned by William Flinn, Sharpsburg, Pa.
Sold Jan. 13, 1908 to G. S. Baggett, Memphis, N. Y.
" Mar. 2, 1908 to O. Koogle, Ohio City, Ohio.
" Oct. 9, 1910 to Est. O. Koogle, Ohio City, Ohio.
" Nov. 28, 1911 to G. S. Baggett, Memphis, N. Y.
" July 21, 1913 to F. A. & M. G. Eberlein, Shawano, Wis.

Progeny.	Record Lbs. Milk.	B. Fat.	
Daughters, 38 registered.			
1. Kathryn M. 34080, A. R. 2775	8266.49	433.28	F
2. Venora 31458, A. R. 3078	8436.35	471.75	E
3. Arvilla Anne 28995, A. R. 3185	11582.80	616.29	B
4. Yolanda Rose 28996, A. R. 3186	10291.80	527.29	B
Sons, 22 registered.			

Glenwood Bishop 9186, A. R.
Sire, Ben Bishop 3506, A. R.; Dam, Dorothy Manners of Paxtang 14616, A. R. 165.
Born July 27, 1903. Bred by Miss I. S. Wilhelm, Harrisburg, Pa.
Owned by J. P. Welsh, Bloomsburg, Pa.
Sold Dec. 15, 1904 to H. H. Snavely, Lancaster, Pa.
" Feb. 12, 1909 to S. R. Nissley, Manheim, Pa.

Progeny.	Record Lbs. Milk.	B. Fat.	
Daughters, 9 registered.			
1. Katie Glenwood 36658, A. R. 3223	9885.20	470.22	F
Re-entry	13141.00	645.39	C
2. Glenwood's Buttercup 48137, A. R. 3224	9603.70	518.80	G
Re-entry	13728.90	769.82	E
3. Lark of Brookdale 38125, A. R. 3826	12308.10	577.40	B
4. Glenwood's Daisy 54896, A. R. 4076	10343.60	478.77	G
Sons, 6 registered.			

Glenwood Bonny Boy 13034, A. R.
Sire, Glen Haddon 10700, A. R.; Dam, Belle Brandon 3d 16745, A. R. 345.
Born Oct. 8, 1907. Bred by Charles L. Hill, Rosendale, Wis.
Sold Oct. 1, 1908 to H. C. Risum, Brodhead, Wis.
" May 9, 1911 to Charles L. Hill, Rosendale, Wis.
" Oct. 19, 1912 to H. W. Doty, Savanna, Ill.

Progeny.	Record Lbs. Milk.	B. Fat.	
Daughters, 4 registered.			
1. Glenwood Beauty Maid 38381, A. R. 4885	7684.10	392.49	E
2. Dorothy Glenwood 38928, A. R. 4886	7026.20	369.61	G
3. Glenwood Bonny Minnie 41765, A. R. 4887	8522.10	400.33	F
Sons, 4 registered.			

Glenwood Boy of Haddon 4605, A. R.
Sire, Pat of Haddon 3919, A. R.; Dam, Glenwood Girl 2d 9108.
Born Feb. 11, 1895. Bred by E. T. Gill, Haddonfield, N. J.
Sold Dec. 5, 1896 to E. R. Strawbridge, Moorestown, N. J.
" Jan. 20, 1898 to Albert Haines, Masonville, N. J.
" Sept. 28, 1899 to Miss Isabel S. Wilhelm, Harrisburg, Pa.
" Jan. 14, 1902 to E. R. Strawbridge, Moorestown, N. J.
" July, 1903 to Mrs. E. W. Strawbridge, Moorestown, N. J.
" Oct. 1907 to T. W. Brophy, Ingleside, Ill.

Progeny.	Record Lbs. Milk.	B. Fat.	
Daughters, 54 registered.			
1. Dorothy Manners of Paxtang 14616, A. R. 165	6176.38	333.20	F
2. Sunbeam of Paxtang 14619, A. R. 195	5646.50	286.37	F
3. Nectarine of Paxtang 14618, A. R. 284	7123.25	378.65	GG
4. Jedetta of Pinehurst 17434, A. R. 502	9256.90	424.02	G
Re-entry	15109.10	778.80	A
5. Wawa Maid 16973, A. R. 552	7176.50	359.79	F
6. Lorna of Pinehurst 2d 19202, A. R. 574	5088.70	275.91	G
7. Alphea of Pinehurst 19625, A. R. 622	6993.40	384.75	G
Re-entry	7852.70	449.07	D
Re-entry	10778.50	509.92	A
8. Jedetta 2d 19630, A. R. 623	7849.00	410.69	G
Re-entry	8949.40	482.10	D
Re-entry	10417.40	483.61	A
9. Selma of Pinehurst 2d 19626, A. R. 624	7078.00	430.01	GG
Re-entry	8728.90	489.68	A
10. Stranford's Princess 2d 19804, A. R. 784	6205.10	319.98	F
11. Selma of Pinehurst 3d 23798, A. R. 786	9035.60	472.97	G
Re-entry	8893.60	512.98	E
Re-entry	10314.70	471.55	A
12. Christine of Pinehurst 2d 19636, A. R. 841	7714.00	401.55	F
13. Auricula of Pinehurst 23799, A. R. 842	7499.30	330.15	G
14. Dairymaid of Pinehurst 24656, A. R. 843	7913.50	405.50	G
Re-entry	14562.40	860.26	E
Re-entry	17285.30	910.67	B

15.	Princessa Glenwood 21872, A. R. 986	8155.70	437.78	G
16.	Nora B. 24322, A. R. 1051	8270.70	445.79	B
	Re-entry	11030.60	558.34	A
	Re-entry	12121.80	616.20	A
17.	Jedetta 4th 25198, A. R. 1070	5814.10	292.29	G
18.	Pride of Pinehurst 27625, A. R. 1071	7411.90	373.96	G
	Re-entry	11017.80	523.66	D
19.	Cora of Pinehurst 2d 21724, A. R. 1137	6761.30	319.49	D
	Re-entry	10812.50	497.73	A
20	Selma of Pinehurst 4th 25703, A. R. 1235	8955.40	487.57	G
	Re-entry	8819.60	476.76	EE
	Re-entry	10852.40	553.61	C
	Re-entry	10690.40	502.30	A
	Re-entry	10073.40	485.77	A
21.	Lizette of Pinehurst 24657, A. R. 1297	6139.00	331.15	G
	Re-entry	7528.90	395.37	B
22.	Jedetta 3d 21496, A. R. 1298	9798.70	431.19	D
	Re-entry	10717.20	451.83	A
23.	Dolly's Glenwood Girl of Ingleside 27892, A R. 1465	7878.20	373.62	G
	Re-entry	9889.80	478.75	A
24.	Atlantis's Daughter 21695, A. R. 1594	11097.20	515.23	C
	Re-entry	12127.10	564.27	A
25.	Lady Stranford of Pinehurst 2d 26215, A. R. 1695	6643.20	371.02	E
26.	Bonito of Fairview 22776, A. R. 1835	7021.30	349.74	C

Daughters not in A. R. but having A. R. progeny.
Clover Blossom of Paxtang 14614.
Contralto of Paxtang 12915.
Country Girl of Paxtang 14615.
Eleata of Paxtang 14617.
Gretchen of Pinehurst 2d 19633.
Nugget of Paxtang 14635.
Suzette of Pinehurst 11025.
Bonito of Paxtang 14613.
Marcia of Pinehurst 2d 19634.

Sons, 48 registered.
1. Glenwood's Champion 15639, A. R.
2. Marcia's Glenwood of Pinehurst 11560, A. R.
3. Robinson's Glenwood Boy 15638, A. R.
4. Stranford's Glenwood of Pinehurst 13609, A. R.
5. Glenwood's Stranford 9386, A. R.
6. Auricula's Glenwood of Pinehurst 9408, A. R.
7. Dairymaid's Glenwood of Pinehurst 10548, A. R.
8. Glenwood's Combination 8927, A. R.
9. Lord Derby of Paxtang 7744, A. R.
10. Selma's Glenwood 12596, A. R.
11. Dairymaid's Choice of Pinehurst 13618, A. R.
12. Ezalia's Glenwood Boy of Ingleside 13544, A. R.
13. Dairymaid's King 12898, A. R.
14. Christy of Pinehurst 13619, A. R.

Auricula's Glenwood 9536, 1 daughter in A. R.			
Glenwood's Harmony of Haddon 3d 27376, A. R. 1533	8630.20	372.96	C
Glenwood Prince of Pinehurst 12314, 1 daughter in A. R.			
Glenwood's Miss Greta 29218, A. R. 1535	8285.60	440.80	G
Glenwood's Traveller of Haddon 6381, 1 daughter in A. R.			
Queen of Salemtown 14536, A. R. 315	7175.55	331.92	F
Lady's Glenwood 8533, 1 daughter in A. R.			
Glenwood's Jessie W. 25500, A. R. 1756	9627.80	446.66	F
Alphea's Glenwood of Pinehurst 10551, 1 daughter in A. R.			
Princess Coral of Paulsdale 26321, A. R. 2419	8285.20	362.27	C
Re-entry	11107.80	513.32	A
Lady Stranford's Glenwood 12097, 1 daughter in A. R.			
Grace of Ira 36217, A. R. 2956	10063.40	471.75	F
Stranford of Pinehurst 12951, 1 daughter in A. R.			
Maple Glen Lena 33603, A. R. 3538	11117.55	540.52	D
Atlantis's Glenwood of Pinehurst 9385, 1 daughter in A. R.			
Atlantis's Viola K. 24431, A. R. 3779	9499.20	435.85	A

Glenwood Boy of Waukesha 15776, A. R.
Sire, Glenwood's Main Stay 6067, A. R.; Dam, Peggotty 14508, A. R. 1203.
Born Nov. 10, 1909. Bred by E. T. Gill, Haddonfield, N. J.
Owned by A. W. & F. E. Fox, Waukesha, Wis.
Sold Dec. 1, 1909 to Robert Hargrave, Ripon, Wis.

PROGENY.	RECORD LBS. MILK.	B. FAT.	
Daughters, 10 registered.			
1. Woodbine's Glenwood Girl 47500, A. R. 3252	5752.90	318.90	G
2. Jennie Glenwood of Inverness 54504, A. R. 3954	7750.50	435.19	G
3. Molly Glenwood of Inverness 42707, A. R. 3955	8040.90	366.45	G
4. Glenwood's Lynette of Inverness 43074, A. R. 4067	8153.20	339.98	G

Sons, 12 registered.

Glenwood Chief of Clovernook 11158, A. R.
Sire, Glenwood Chief of Haddon 7076, A. R.
Dam, Minnie of Hop City L. 15444, A. R. 154.
Born July 10, 1905. Bred by G. B. Tallman, Fayetteville, N. Y.
Sold May 22, 1906 to J. Gilbert Hickcox, Milwaukee, Wis.
" Jan. 1, 1907 to Ralph Tratt, Whitewater, Wis.

PROGENY.	RECORD LBS. MILK.	B. FAT.	
Daughters, 8 registered.			
1. Glenwood's Juliette 24973, A. R. 2267	9572.40	506.88	C
2. Glenwood's Hazel 28612, A. R. 3926	13976.70	615.97	A
3. Elnor Jane 25191, A. R. 3940	9445.90	430.88	A

Sons, 4 registered.
1. Glenwood Chief of Taylor 13221, A. R.

Bonnie Fantine's Glenwood 14601, 1 daughter in A. R.			
Glenwood's Auricle of Elmwood 48473, A. R. 4908	7146.00	381.28	G

Glenwood Chief of Haddon 7076, A. R.
Sire, Donald of Pinehurst 5643; Dam, Glenwood Girl 2d 9108.
Born Nov. 23, 1900. Bred by E. T. Gill, Haddonfield, N. J.
Sold Feb. 21, 1901 to G. B. Tallman, Perry, N. Y.
" July 7, 1906 to Jas. P. McDonald, Knoxville, Tenn.

PROGENY.	RECORD LBS. MILK.	B. FAT.	
Daughters, 28 registered.			
1. Marjorie K. 18472, A. R. 734	7420.80	361.01	E
2. Glenwood Queen of Maplehurst 21636, A. R. 935	5840.80	313.17	G
Re-entry	7182.80	399.50	BB
3. Dorothy of Maplehurst 21974, A. R. 1234	8528.20	417.78	E
4. Bess of Maplehurst 20241, A. R. 2166	8253.10	365.43	A

Daughters not in A. R. but having A. R. progeny.
Glenwood's Maggie of Maplehurst 19233.

Sons, 30 registered.
1. Glenwood's Maplehurst 9114, A. R.
2. Glen Rose of Beechwood 12772, A. R.
3. Glenwood Chief of Clovernook 11158, A. R.
4. Glenwood of Mapleton 9170, A. R.

Glenwood of Maplehurst 10033, 1 daughter in A. R.			
Choice's Julia 27156, A. R. 1882	6133.10	337.57	G
Betsey's Glenwood 12319, 1 daughter in A. R.			
Glenwood's Junietta 32331, A. R. 3134	11129.00	533.01	E
Glenwood of Elm Place 9115, 1 daughter in A. R.			
Glenora of Clover Leaf 24982, A. R. 4248	6418.00	376.74	A

Glenwood Chief of Taylor 13221, A. R.
Sire, Glenwood Chief of Clovernook 11158, A. R.
Dam, Tristan's Cinderella 10424, A. R. 1096.
Born Nov. 20, 1907. Bred by Ralph Tratt, Whitewater, Wis.
Sold Apr. 1, 1908 to Anthony Pachernigg, Taylor, Wis.
" Mar. 24, 1913 to W. Scott Davis, Granton, Wis.

PROGENY.	RECORD LBS. MILK.	B. FAT.	
Daughters, 16 registered.			
1. Dairy Maid of Saradale 39777, A. R. 3253	6050.50	317.73	G
2. Rosie of Taylor 34455, A. R. 3479	6597.10	331.06	E
3. Cinderella of Saradale 34454, A. R. 3612	7595.20	373.27	E
4. Dairy Queen of Taylor 31333, A. R. 4036	7692.90	397.84	A

Sons, 23 registered.

Glenwood Marshall 7140, A. R.
Sire, John Marshall 4043; Dam, Mignonne's Daughter 10479.
Born Oct. 28, 1900. Bred by R. A. Borden, Easton, N. Y.
Sold Feb. 20, 1908 to Harry Yates, Buffalo, N. Y.

PROGENY.	RECORD LBS. MILK.	B. FAT.	
Daughters, 14 registered.			
1. Alwilda of Applecot 16801, A. R. 451	7358.70	388.87	G
2. Zeno of Applecot 16800, A. R. 452	6299.00	349.64	G

Sons, 8 registered.

Glenwood Marshall Jr. 15576, 1 daughter in A. R.			
Gem of Sunnyside 33575, A. R. 4467	7908.14	373.42	B
Sir Marshall 10513, 1 daughter in A. R.			
Enid of Sunnyside 24673, A. R. 4982	8220.95	417.47	A

Glenwood Meddler of Haddon 15748, A. R.
Sire, Glenwood's Main Stay 6067, A. R.; Dam, Lucretia's Daughter 11256, A. R. 3.
Born June 18, 1909. Bred by E. T. Gill, Haddonfield, N. J.
Sold Feb. 13, 1911 to Louis S. Cox, Lawrence, Mass.

PROGENY.	RECORD LBS. MILK.	B. FAT.	
Daughters, 10 registered.			
1. Meddler's Edith of Cox Farm 45866, A. R. 4285	6920.60	354.04	G
2. Irene V. of Cox Farms 45839, A. R. 4355	7371.00	370.37	G
3. Glenburnie Belle 37534, A. R. 4401	8954.20	527.25	E
4. Glenburnie Girl 37532, A. R. 4507	13559.00	684.83	D
5. Gray Girl's Daughter 45841, A. R. 4962	6458.60	345.32	F

Sons, 8 registered.

Glenwood of Maplehurst 2d 14720, A. R.
Sire, Glenwood of Maplehurst 10033; Dam, Queen of Maplehurst 19438.
Born Mar. 15, 1908. Bred by W. A. Bullock, South Trenton, N. Y.
Sold May 20, 1909 to Holley A. Petrie, Little Falls, N. Y.

PROGENY.	RECORD LBS. MILK.	B. FAT.	
Daughters, 2 registered.			
1. Glenwood Girl of Springfield 40419, A. R. 4197	9807.50	456.09	C
2. Glenwood Girl of Springfield 2d 42750, A. R. 4403	8655.00	411.20	G

Glenwood of Mapleton 9170, A. R.
Sire, Glenwood Chief of Haddon 7076, A. R.; Dam, Mentor Maid 2d 15616.
Born Aug. 4, 1903. Bred by G. B. Tallman, Fayetteville, N. Y.
Owned by C. J. Tyson, Flora Dale, Pa.
Sold Sept. 25, 1906 to Pa. State College, State College, Pa.

PROGENY.	RECORD LBS. MILK.	B. FAT.	
Daughters, 18 registered.			
1. Penstates Cenatu Glenwood 27119, A. R. 2167	7637.40	429.72	C
2. Penstates Revina Glenwood 53362, A. R. 4402	10713.10	515.60	F

Daughters not in A. R. but having A. R. progeny.
Brightness of Mapleton 20148.
Chiques Dewdrop 23345.

Sons, 8 registered.

Glenwood of Sunny Valley 13810, A. R.
Sire, Glenwood's Combination 8th 12550, A. R.
Dam, Elizabeth of Upper Freehold 16068, A. R. 321.
Born Apr. 18, 1908. Bred by E. T. Gill, Haddonfield, N. J.
Owned by William M. Jones, Waukesha, Wis.
Sold Apr. 3, 1909 to Wirt & Nettleton, Lewiston, Minn.
" Mar. 1, 1913 to W. I. Van Zandt, West Salem, Wis.

PROGENY.	RECORD LBS. MILK.	B. FAT.	
Daughters, 7 registered.			
1. Bud of Clover Lawn 39077, A. R. 3817	8692.30	406.44	E
2. Henrietta of Clover Lawn 41756, A. R. 4344	12190.80	509.71	E

Sons, 5 registered.

Glenwood's Champion 15639, A. R.
Sire, Glenwood Boy of Haddon 4605, A. R.; Dam, Coralie of Pinehurst 13057.
Born Nov. 15, 1903. Bred by E. R. Strawbridge, Moorestown, N. J.
Owned by Mrs. E. W. Strawbridge, Moorestown, N. J.
Sold in 1904 to Howard Shivers, Haddonfield, N. J.
" Sept. 29, 1913 to Myron H. Tichenor, Oconomowoc, Wis.
" Apr. 28, 1915 to Carnation Stock Farms, Seattle, Wash.
" June 30, 1916 to S. G. Courteen, Oconomowoc, Wis.

PROGENY.	RECORD LBS. MILK.	B. FAT.	
Daughters, 69 registered.			
1. Effie of Alfalfa Farms 31058, A. R. 1759	11446.90	554.81	E
Re-entry	9532.00	497.03	AA
Re-entry	11987.00	618.03	A
2. Edith of Alfalfa Farms 33184, A. R. 1788	7672.79	390.77	G
Re-entry	9809.90	534.52	B
3. Emily of Alfalfa Farms 33818, A. R. 1818	8484.10	445.55	G
Re-entry	14744.50	802.22	A
4. Soso of Alfalfa Farms 31064, A. R. 1819	9650.40	420.39	E
Re-entry	11623.70	495.70	A

5. Topsy of Alfalfa Farms 32198, A. R. 1879..... 7564.79 413.26 G
Re-entry..... 9730.90 516.42 B
6. Beauty of Alfalfa Farms 31070, A. R. 2193..... 6650.20 337.18 E
Re-entry..... 7881.60 407.80 B
7. Pet's Pride of Alfalfa Farms 32854, A. R. 2314.. 7567.90 422.22 G
8. Mollie of Alfalfa Farms 31050, A. R. 2344..... 7839.20 400.43 A
9. Pearl of Alfalfa Farms 33178, A. R. 2345..... 7325.10 385.41 G
10. Joseph's Pride of Alfalfa Farms 31049, A. R. 2391..... 10036.20 476.30 A
11. Carrie of Alfalfa Farms 31063, A. R. 2458..... 9523.80 428.29 B
12. Laurel Girl 37240, A. R. 2853..... 7911.20 329.90 G
13. Comfort of Alfalfa Farms 32794, A. R. 2882.... 9317.50 443.49 E
14. Crescent of Alfalfa Farms 40751, A. R. 2883.... 8321.00 460.43 G
15. Betty of Alfalfa Farms 40749, A. R. 2975..... 6841.00 311.35 G
16. Ideal of Alfalfa Farms 40750, A. R. 2981..... 8310.60 452.89 G
17. Ruby of Alfalfa Farms 33177, A. R. 3255..... 9345.30 457.11 D
18. Luella of Alfalfa Farms 42966, A. R. 3449..... 5801.30 262.23 G
19. Leading Lady of Alfalfa Farms 40106, A. R. 3570 7543.80 396.03 G
20. Glenwood's Queen of Alfalfa Farms 33183, A. R. 3726..... 8965.60 510.12 C
21. Missy of Alfalfa Farms 35733, A. R. 4056..... 8404.70 372.89 E
22. Glendora of Alfalfa Farms 31069, A. R. 4677... 8926.50 402.96 A
Daughters not in A. R. but having A. R. progeny.
Lucy of Alfalfa Farms 31051.
Joseph's Pride of Alfalfa Farms 2d 37697.
Sons, 25 registered.

Glenwood's Combination 8927, A. R.
Sire, Glenwood Boy of Haddon 4605, A. R.; Dam, Glenwood Girl 6th 9113, A. R. 1.
Born Feb. 12, 1903. Bred by E. T. Gill, Haddonfield, N. J.
Sold Feb. 16, 1906 to John E. Marble, Los Angeles, Cal.

Progeny.	Record Lbs. Milk.	B. Fat.	
Daughters, 22 registered.			
1. Toma of Hillstead 18834, A. R. 1123.....	9666.40	468.69	C
Re-entry.....	13068.00	554.53	A
Re-entry.....	16594.50	715.96	A
2. Hildred M. of Haddon 24331, A. R. 1346.....	8958.10	426.27	D
3. Crease of Haddon 28923, A. R. 1427.....	8348.90	407.43	CC
4. Hyacinth of Haddon 27377, A. R. 2224.....	9145.60	464.49	AA
Daughters not in A. R. but having A. R. progeny.			
Haddon's Jewel 23645.			
King's Bonnie of Haddon 22114.			

Sons, 15 registered.
1. Glenwood's Combination 8th 12550, A. R.
2. Glenwood's Combination 5th 11354, A. R.
3. Vivian of Hillstead 10182, A. R.
4. Glenwood's Combination 6th 11797, A. R.

Glenwood's Combination 5th 11354, A. R.
Sire, Glenwood's Combination 8927, A. R.
Dam, Lucretia's Daughter 11256, A. R. 3.
Born May 1, 1906. Bred by E. T. Gill, Haddonfield, N. J.
Sold July 20, 1906 to M. M. & E. J. Hollingsworth, Landenberg, Pa.
" June 20, 1910 to A. W. & F. E. Fox, Waukesha, Wis.
" Feb. 1, 1912 to F. E. Fox, Waukesha, Wis.
" Mar. 15, 1912 to R. G. Morey, Waukesha, Wis.
" June 17, 1912 to Myron H. Tichenor, Oconomowoc, Wis.
" Nov. 12, 1913 to Edwin F. Meyer, Chicago, Ill.

Progeny.	Record Lbs. Milk.	B. Fat.	
Daughters, 24 registered.			
1. Combination Roselle 24928, A. R. 1480.....	5943.20	276.83	G
2. Peggotty Glenwood 36288, A. R. 3387.....	5980.80	314.73	F
Daughters not in A. R. but having A. R. progeny.			
Lucette's Glenwood 25475.			

Sons, 44 registered.

Glenwood's Combination 6th 11797, A. R.
Sire, Glenwood's Combination 8927, A. R.
Dam, Hildred M. 17416, A. R. 460.
Born Aug. 14, 1906. Bred by E. T. Gill, Haddonfield, N. J.
Sold Feb. 9, 1907 to Thomas Briggs, Newtown, Pa.

Progeny.	Record Lbs. Milk.	B. Fat.	
Daughters, 10 registered.			
1. Julia Briggs 29186, A. R. 3047.....	7250.00	394.05	A
2. Ellenwood Beauty 36922, A. R. 3962.....	11104.50	517.32	E

Sons, 8 registered.

Glenwood's Combination 8th 12550, A. R.
Sire, Glenwood's Combination 8927, A. R.
Dam, Elberon of Fairview 8907, A. R. 303.
Born Mar. 23, 1905. Bred by E. T. Gill, Haddonfield, N. J.
Owned by E. T. Gill, Haddonfield, N. J.
Sold May 9, 1914 to Mrs. E. W. Strawbridge, Moorestown, N. J.

Progeny.	Record Lbs. Milk.	B. Fat.	
Daughters, 59 registered.			
1. Caprice of Haddon 24332, A. R. 1347.....	9450.70	479.37	G
Re-entry.....	12383.80	625.49	A
2. Echo of Wasteland 24447, A. R. 1479.....	5806.20	271.75	G
3. Vega's Darling 24448, A. R. 1753.....	8363.50	343.77	EE
4. Queenie of Haddon 34494, A. R. 2500.....	7986.30	377.64	G
5. Winsome of Haddon 36966, A. R. 2649.....	6037.00	314.00	G
6. Cubanola of Haddon 36126, A. R. 3155.....	8639.20	404.31	G
7. Glenwood's Barmaid of Haddon 32648, A. R. 3175.....	8011.40	363.82	D
8. Bonnie Queen of Haddon 32137, A. R. 4201....	13157.70	622.92	B
9. Lalla of Waukesha 24771, A. R. 4870.....	11746.10	479.49	A

Sons, 19 registered.
1. Glenwood of Sunny Valley 13810, A. R.

Glenwood's Main Stay 6067, A. R.
Sire, Main Stay 3789, A. R.; Dam, Glenwood Girl 6th 9113, A. R. 1.
Born May 13, 1899. Bred by E. T. Gill, Haddonfield, N. J.
Owned by E. T. Gill, Haddonfield, N. J.

Progeny.	Record Lbs. Milk.	B. Fat.	
Daughters, 109 registered.			
1. Ona of Haddon 18185, A. R. 338.....	5422.71	266.36	GG
2. Glenwood's Harmony of Haddon 15872, A. R. 384.....	6739.10	337.95	G
3. Brier Rose of Haddon 18577, A. R. 386.....	5152.60	286.48	G
4. Chesterbrook's Nubiana of Haddon 19645, A. R. 461.....	6688.10	283.02	G
5. Minnie of Haddon 19644, A. R. 466.....	7060.50	333.19	GG
6. Trailing Arbutus of Haddon 18297, A. R. 565...	6605.80	324.76	G
7. Elberon's Daughter of Haddon 18299, A. R. 566	7238.60	364.46	G
8. Glenwood's Coralie of Haddon 22113, A. R. 644...	6502.20	293.09	G
9. Rosalie of Haddon 14709, A. R. 671.....	6818.20	421.76	A
10. Lady Chesterbrook of Haddon 22755, A. R. 713	9129.70	403.07	G
Re-entry.....	9837.90	466.16	C
Re-entry.....	11918.70	529.67	A
Re-entry.....	11934.40	479.01	A
11. Glenwood's Elizabeth of Haddon 18824, A. R. 997.....	8597.90	450.88	CC
12. Glenwood's Chesterbrook of Haddon 27665, A. R. 1121.....	9052.90	406.76	F F
Re-entry.....	12447.80	547.62	A
13. Glenwood Girl 4th's G. D. of Haddon 28929, A. R. 1201.....	5852.70	298.26	G
Re-entry.....	8274.00	403.32	A
14. Adella G. 2d 28932, A. R. 1524.....	8470.30	382.04	G
15. Elberon's Glenwood of Haddon 28934, A. R. 1526.....	6961.50	347.68	G
Re-entry.....	15689.80	825.90	A
16. Adella G. of Haddon 28937, A. R. 1744.....	7209.10	348.50	G
17. Elberon of Haddon 29609, A. R. 1787.....	6340.10	318.05	G
18. May Blossom's Glenwood of Haddon 28938, A. R. 1870.....	8552.50	382.71	G
19. Nubiana Glenwood of Haddon 27995, A. R. 2383	8008.25	349.76	E
20. Martilla of Haddon 32136, A. R. 2410.....	7070.50	395.72	F
21. Adventuress of Haddon 36685, A. R. 2965.....	9197.10	423.27	G
Re-entry.....	11434.90	492.40	E
22. Glen Rose of Haddon 35749, A. R. 3085.....	11014.20	483.07	E
Re-entry.....	14143.70	613.58	A
23. Glenwood's Gay Lass of Haddon 31224, A. R. 3278.....	8750.70	438.50	C
24. Amie Garfield of Haddon 24351, A. R. 3557....	14655.40	590.46	A
25. Glenwood Girl 5th's Perfection 2d 37404, A. R. 3559.....	8389.30	399.64	F
26. Selma of Waukesha 36212, A. R. 4512.....	6321.60	350.60	C
Daughters not in A. R. but having A. R. progeny.			
Lulu of Haddon 2d 16654.			
Jessie's Wilda 17322.			
Countess M. of Haddon 20568.			
Rose of Fairview 23482.			
Miss Chesterbrook of Haddon 23759.			
Glenwood Girl of Waukesha 29640.			
Lucretia's Glenwood Girl of Haddon 16240.			

Sons, 89 registered.
1. Glenwood's Main Stay 2d 7984, A. R.
2. Glenwood's Main Stay 6th 8641, A. R.
3. Glenwood's Main Stay 14th 8910, A. R.
4. Glenwood's Main Stay 15th 9383, A. R.
5. Glenwood's Main Stay 16th 9384, A. R.
6. Glenwood's Main Stay 22d 11133, A. R.
7. Glenwood's Reputation 7687, A. R.
8. Glenwood's Winner of Haddon 7880, A. R.
9. Lucretia's Glenwood Boy of Haddon 9264, A R.
10. Glenwood's Masher of Haddon 15529, A. R.
11. Glenwood Boy of Waukesha 15776, A. R.
12. Glenwood's Main Stay 18th 9860, A. R.
13. Goldheels 8321, A. R.
14. Glenwood Meddler of Haddon 15748, A. R.

Bob Glenwood of Bellmath 10006, 1 daughter in A. R.			
Nona Glenwood of Bellmath 19319, A. R. 957.....	6213.62	324.44	E
Glenwood's Main Stay 8th 8857, 1 daughter in A. R.			
Daisy of Sherwood 30377, A. R. 2198.....	7105.50	453.03	D
Jolly Boy of Haddon 8475, 1 daughter in A. R.			
Fernwood of Wawa 17810, A. R. 672.....	5254.00	312.51	E
Young Reliance 9413, 1 daughter in A. R.			
Joy of Home 23549, A. R. 2732.....	8468.30	403.59	A
Glenwood Boy of Fair View 7956, 1 daughter in A. R.			
Plymouth Queen 19218, A. R. 3587.....	12652.80	613.24	A
Glenwood's Main Stay 24th 12664, 1 daughter in A. R.			
Ellenwood Hebe 41268, A. R. 4010.....	6073.62	333.30	G

Glenwood's Main Stay 2d 7984, A. R.
Sire, Glenwood's Main Stay 6067, A. R.
Dam, My Lady Bountiful 12617, A. R. 145.
Born Mar. 15, 1902. Bred by E. T. Gill, Haddonfield, N. J.
Sold June 13, 1902 to C. J. Tyson, Flora Dale, Pa.
" Apr. 18, 1905 to Miss F. J. Learned & Miss G. Watson, Pittsfield, Mass.
" June 17, 1907 to Gage E. Tarbell, Smithville Flats, N. Y.

Progeny.	Record Lbs. Milk.	B. Fat.	
Daughters, 21 registered.			
1. Miranda of Mapleton 19606, A. R. 914.....	10342.52	565.97	D
Re-entry.....	9802.21	540.25	B
Re-entry.....	15123.20	783.40	A
Re-entry.....	16630.70	927.16	A
2. Olga's Fawn 25647, A. R. 1625.....	8002.90	406.98	G
3. Janet of Mapleton 20149, A. R. 2674.....	10239.01	500.27	A
Daughters not in A. R. but having A. R. progeny.			
Nellie Tostevin of Mapleton 20181.			

Sons, 15 registered.
1. Rowena's Main Stay 9782, A. R.

Glen Mac of Mapleton 11071, 1 daughter in A. R.			
Daisy's Glenwood Girl of Iowa 25499, A. R. 1699.....	9420.80	487.46	F
Re-entry.....	8830.80	482.47	C
Re-entry.....	10720.70	559.32	A
Glen Marshall of Mapleton 9812, 1 daughter in A. R.			
Mabel of Lake Side 22737, A. R. 952.....	6043.70	305.49	G
Rowena's Squire of Mapleton 11073, 1 daughter in A. R.			
Princess of Meadowbrook 25185, A. R. 4282..	14560.20	722.24	A

Glenwood's Main Stay 6th 8641, A. R.
Sire, Glenwood's Main Stay 6067, A. R.; Dam, Arbutus of Haddon 10341.
Born Feb. 14, 1903. Bred by E. T. Gill, Haddonfield, N. J.
Sold Apr. 18, 1903 to M. M. & E. J. Hollingsworth, Landenberg, Pa.
" Sept. 8, 1908 to The Pennsylvania State College, State College, Pa.

Progeny.	Record Lbs. Milk.	B. Fat.	
Daughters, 28 registered.			
1. Lemon Butter 22764, A. R. 1031.....	7931.20	442.75	G
2. Jessica's Jewel 24445, A. R. 1344.....	5967.00	303.29	E
3. Pleasure's Beauty 25187, A. R. 1401.....	7479.50	354.55	G
Re-entry.....	8581.60	385.96	A
4. Lizette 19429, A. R. 1452.....	7932.70	400.07	A
5. Lady Trowbridge 2d 23015, A. R. 1478.....	8157.20	415.43	E
6. Anita of Wasteland 24930, A. R. 1481.....	5316.60	294.44	G
7. Hope of Landenberg 24487, A. R. 1482.....	5312.60	281.20	G

8. Red Rose of Wasteland 23017, A. R. 1483..... 5900.40 303.50 E
Daughters not in A. R. but having A. R. progeny.
Maria's Glenwood 25473.
Beauty of Wasteland 19869.
Sons, 33 registered.
1. Golden Glenwood 10635, A. R.
2. Senator Trowbridge 11351, A. R.
3. Argo of Wasteland 10452, A. R.
4. Vega's Grandson 12210, A. R.

Glenwood's Main Stay 14th 8910, A. R.
Sire, Glenwood's Main Stay 6067, A. R.
Dam, My Lady Bountiful 12617, A. R. 145.
Born May 14, 1903. Bred by E. T. Gill, Haddonfield, N. J.
Sold Aug. 17, 1903 to William Conley, Cedarville, Ohio.
" May 26, 1906 to Myron C. Wick, Youngstown, Ohio.
" Apr. 16, 1907 to J. F. Hudson, Windham, Ohio.

Progeny.	Record Lbs. Milk.	B. Fat.	
Daughters, 15 registered.			
1. Jean of Tawawa 19159, A. R. 873.....	8747.60	490.25	E
Re-entry.....	11567.20	588.47	A
2. Lorena of Tawawa 20131, A. R. 1351.....	7198.60	377.50	BB
Daughters not in A. R. but having A. R. progeny.			
Bonnie Rosaline 22132.			
Sons, 9 registered.			

Glenwood's Main Stay 15th 9383, A. R.
Sire, Glenwood's Main Stay 6067, A. R.; Dam, Coralie of Ridgeview 5926.
Born Mar. 13, 1903. Bred by E. T. Gill, Haddonfield, N. J.
Sold May 23, 1904 to S. Harrison Gardiner, Ashland, N. J.
" June 1, 1910 to E. T. Gill, Haddonfield, N. J.

Progeny.	Record Lbs. Milk.	B. Fat.	
Daughters, 35 registered.			
1. Glenwood's Silver Girl 23871, A. R. 1363.....	6295.40	345.46	E
2. Gaylass of Haddon 32138, A. R. 2890.....	7860.40	379.47	E
3. Lady Mary of Haddon 38354, A. R. 3560.....	8721.50	431.79	F
4. Elberon of Iowa 43163, A. R. 4621.....	13050.00	644.70	G
Daughters not in A. R. but having A. R. progeny.			
Glenwood's Free Silver Girl 20929.			
Sparkle of Hollywood 29825.			
Sons, 12 registered.			
Glenwood's Jeweller of Hollywood 14486, 1 daughter in A. R.			
Rose of Willowmere 35096, A. R. 4464.....	8615.90	434.70	B

Glenwood's Main Stay 16th 9384, A. R.
Sire, Glenwood's Main Stay 6067, A. R.
Dam, Bess of Bendbrook 10003, A. R. 289.
Born Apr. 13, 1903. Bred by E. T. Gill, Haddonfield, N. J.
Sold May 10, 1904 to T. W. & I. W. Roberts, Bala, Pa.
" Oct. 28, 1910 to Richard G. Wood, Conshohocken, Pa.

Progeny.	Record Lbs. Milk.	B. Fat.	
Daughters, 17 registered.			
1. Lilac of Pencoyd 20577, A. R. 898.....	8614.60	406.15	F
Re-entry.....	12674.60	609.09	A
2. Clover of Pencoyd 20578, A. R. 943.....	6888.20	370.41	G
Re-entry.....	9340.80	546.77	A
3. Lady Archer of Pencoyd 28001, A. R. 2023.....	9718.20	514.46	F
Re-entry.....	12903.90	650.35	A
4. Lilian of Pencoyd 23370, A. R. 2532.....	9522.90	462.20	A
5. Lady Norwood of Pencoyd 31294, A. R. 2542...	8228.60	460.12	F
6. Clover of Pencoyd 2d 35083, A. R. 2725.....	9358.70	481.91	G
7. Daisy of Pencoyd 35084, A. R. 2814.....	9032.10	523.07	G
8. Lucy of Merion 42616, A. R. 3192.....	9536.90	373.62	A
9. Queen of Salemtown 2d 23371, A. R. 3496	13512.60	679.71	A
Sons, 21 registered.			
1. Barmouth of Pencoyd 11059, A. R.			

Glenwood's Main Stay 18th 9860, A. R.
Sire, Glenwood's Main Stay 6067, A. R.
Dam, Nubiana Taylor 2d 18184, A. R. 322.
Born July 10, 1904, Bred by E. T. Gill, Haddonfield, N. J.
Sold Dec. 1, 1904 to William H. Caldwell, Peterboro, N. H.
" Oct. 10, 1910 to Thomas F. Ryan, Oak Ridge, Va.

Progeny.	Record Lbs. Milk.	B. Fat.	
Daughters, 22 registered.			
1. Betty of Middlebrook 25019, A. R. 2920.....	7365.20	372.96	A
2. Glenwood's Soso of Oak Ridge 47971, A. R. 4805	8830.10	468.25	E
Sons, 14 registered.			

Glenwood's Main Stay 22d 11133, A. R.
Sire, Glenwood's Main Stay 6067, A. R.; Dam, Princess Iola 6689.
Born June 29, 1905. Bred by E. T. Gill, Haddonfield, N. J.
Sold Feb. 8, 1906 to A. W. Anderson, Kane, Pa.
" Jan. 5, 1910 to D. C. Young, Smethport, Pa.

Progeny.	Record Lbs. Milk.	B. Fat.	
Daughters, 8 registered.			
1. Malinda Glenwood 33802, A. R. 2318.....	9386.90	460.54	E
2. Primrose Olivia 29442, A. R. 2319.....	8195.30	374.58	E
3. Primrose Maya 32506, A. R. 2482.....	5586.20	273.96	G
4. Aurora Primrose 31539, A. R. 2913.....	8980.80	459.78	D
Sons, 3 registered.			

Glenwood's Main Stay 8th's Lord Sherwood 14391, A. R.
Sire, Glenwood's Main Stay 8th 8857; Dam, Edna C. of Pittsgrove 16443.
Born Apr. 16, 1907. Bred by Mrs. B. A. Schulze, Wyalusing, Pa.
Owned by Mrs. B. A. Schulze, Wyalusing, Pa.

Progeny.	Record Lbs. Milk.	B. Fat.	
Daughters, 22 registered.			
1. Beauty of Sherwood 31209, A. R. 2131.....	6398.80	334.67	G
2. Katharine Sherwood 30381, A. R. 3520.....	7613.30	464.09	B
3. Molly O. of Sherwood 31212, A. R. 4554.....	11102.40	529.64	A
Sons, 8 registered.			

Glenwood's Maplehurst 9114, A. R.
Sire, Glenwood Chief of Haddon 7076, A. R.
Dam, Buttercup of Maplehurst 8994, A. R. 27.
Born Feb. 2, 1903. Bred by G. B. Tallman, Fayetteville, N. Y.
Sold Jan. 2, 1904 to Joseph Cooper & Son, Perry, N. Y.

Progeny.	Record Lbs. Milk.	B. Fat.	
Daughters, 9 registered.			
1. Seneca's Jessie's Maplehurst 22382, A. R. 1002..	5898.50	307.23	EE
2. Estella Cooper's Maplehurst 22383, A. R. 1035..	7376.10	352.43	GG
Re-entry.....	9002.70	411.89	A
Daughters not in A. R. but having A. R. progeny.			
Estella Cooper 2d's Maplehurst 22384.			
Sons, 3 registered.			

Glenwood's Masher of Haddon 15529, A. R.
Sire, Glenwood's Main Stay 6067, A. R.; Dam, Lina of Penshurst 21321, A. R. 1142.
Born Sept. 3, 1908. Bred by E. T. Gill, Haddonfield, N. J.
Sold Dec. 6, 1912 to S. H. Gardiner, Ashland, N. J.

Progeny.	Record Lbs. Milk.	B. Fat.	
Daughters, 28 registered.			
1. Algoma of Haddon 36686, A. R. 3180.....	7899.80	344.74	F
2. Baba of Haddon 41150, A. R. 3611.....	8386.40	360.30	G
3. Elfleda of Haddon 36575, A. R. 3668.....	11418.10	494.56	F
4. Edith of Cox Farms 36808, A. R. 3878.....	8009.40	376.73	F
5. Topsy of Cox Farms 45838, A. R. 3879.....	7010.20	329.38	F
6. Mignonette of Haddon 41151, A. R. 4368.....	12309.70	474.94	E
Sons, 7 registered.			

Glenwood's Reputation 7687, A. R.
Sire, Glenwood's Main Stay 6067, A. R.; Dam, Glenwood Girl 2d 9108.
Born Oct. 26, 1901. Bred by E. T. Gill, Haddonfield, N. J.
Sold Jan. 13, 1902 to Charles Solveson, Nashotah, Wis.
" July 20, 1910, to M. H. Tichenor, Oconomowoc, Wis.

Progeny.	Record Lbs. Milk.	B. Fat.	
Daughters., 53 registered.			
1. Idalia B. 17546, A. R. 606.....	7038.00	380.89	F
2. Cora May 22244, A. R. 1319.....	6188.60	327.13	EE
3. Lilly Glenwood 17834, A. R. 1592.....	14563.90	639.98	A
4. Thelma Glenwood 18829, A. R. 1722.....	14752.20	658.95	A
5. Pearl of Linden Home 24783, A. R. 1749.....	7571.50	371.88	F
6. Cilmaenen's Glenwood Girl 18324, A. R. 1838 ..	8098.10	475.95	A
7. Fröken Glenwood 20958, A. R. 2567.....	10200.10	462.63	A
8. Beauty of Linden Home 35914, A. R. 2581.....	8203.90	431.18	G
9. Louise of West Salem 22662, A. R. 2690.....	10824.90	518.37	A
10. Margaret of West Salem 21535, A. R. 2812.....	9938.90	453.97	A
Re-entry.....	11509.40	534.82	A
11. Lilyita of Linden Home 2d 24000, A. R. 3049...	11894.50	524.13	A
12. Mabel of Linden Home 23009, A. R. 3385.....	12234.00	582.49	A
Re-entry.....	16872.10	754.83	A
13. Previty of Linden Home 25969, A. R. 3386.....	13822.50	566.67	A
14. Hilda of Linden Home 23007, A. R. 3576	13985.70	615.86	A
15. Reputation's May 25784. A. R. 3577.....	9386.60	430.07	A
16. Lily of Linden Home 23010, A. R. 3839.....	10126.90	427.86	A
17. Lovice of Linden Home 23008, A. R. 4809	9753.70	440.52	A
Daughters not in A. R. but having A. R. progeny.			
Bonnie Mae Queen 19061.			
Sons, 50 registered.			
1. Reputation of Portage 10695, A. R.			
Stanley's Reputation 10135, 1 daughter in A. R.			
Utoka 22796, A. R. 2536.....	9263.20	512.69	A
Glenwood's Reputation 13th 14018, 1 daughter in A. R.			
Maria's Glenwood 3d 39018, A. R. 3628.....	7067.70	360.70	G

Glenwood's Stranford 9386, A. R.
Sire, Glenwood Boy of Haddon 4605, A. R.
Dam, Stranford's Princess 11740, A. R. 199.
Born Sept. 16, 1903. Bred by E. R. Strawbridge, Moorestown, N. J.
Owned by Mrs. E. W. Strawbridge, Moorestown, N. J.
Sold Aug. 27, 1904 to Ben Clark & Son, Whitewater, Wis.
" July 1, 1909 to Howard Greene, Genesee Depot, Wis.
" Feb. 3, 1913 to M. H. Tichenor, Oconomowoc, Wis.
" May 19, 1913 to Sidney E. Florsheim, Minocqua, Wis.

Progeny.	Record Lbs. Milk.	B. Fat.	
Daughters, 60 registered.			
1. Glenwood's Princess of Tomah 20902, A. R. 816	6155.10	325.16	G
2. Stranford's Lily 26867, A. R. 1095.....	5795.10	281.75	G
3. Stranford's Janette 27005, A. R. 1099.....	5290.30	251.50	G
4. Louan of Richmond 2d 29246, A. R. 1177.....	7451.00	377.54	FF
5. Stranford's Derinna 28602, A. R. 1218.....	8269.40	395.87	G
Re-entry.....	9537.30	463.68	A
6. Lura Godiva 25243, A. R. 1241.....	6499.00	369.95	CC
7. Lura Mercedes 29247, A. R. 1242.....	7240.80	366.96	FF
8. Coralou's Glenwood Girl 29248, A. R. 1243.....	7359.90	368.97	FF
9. Lura Lucille 29249, A. R. 1244.....	6780.30	354.96	FF
10. Coral Nymph 29253, A. R. 1547.....	7397.90	399.26	F
11. Lillian Bishop 2d 24966, A. R. 1596.....	14872.50	649.01	C
12. Lura Bettina 29725, A. R. 3128.....	10992.80	623.02	C
Re-entry.....	14001.20	739.58	A
13. Stranford's Mary 37295, A. R. 3268.....	10303.70	550.57	D
14. Lura Coralily 29245, A. R. 3551.....	11022.20	508.83	A
15. Woodbine 26212, A. R. 3761.....	6895.10	408.82	A
16. Glenwood's Dewdrop of Fox Valley 44745, A. R. 4826.....	9352.90	431.92	F
Daughters not in A. R. but having A. R. progeny.			
Glenwood's Etta 22300.			
Lura Glenwood 24967.			
Lura Lady 26902.			
Princess Robiline 26901.			
Sons, 48 registered.			
1. Richmond Standard 13661, A. R.			
Richmond Lion 15604, 1 daughter in A. R.			
Maud Ona Richmond 41094, A. R. 3483.....	6396.90	373.74	F

Glenwood's Winner of Haddon 7880, A. R.
Sire, Glenwood's Main Stay 6067, A. R.; Dam, Sweet Clover Blossom 11270.
Born Feb. 22, 1902. Bred by E. T. Gill, Haddonfield, N. J.
Sold Apr. 10, 1902 to E. C. Moore, Woodstown, N. J.

Progeny.	Record Lbs. Milk.	B. Fat.	
Daughters, 10 registered.			
1. Gaiety's Glenwood 20704, A. R. 2068.....	9750.58	528.59	A
2. Cora of West View 19344, A. R. 2083.....	10754.56	547.44	A
3. Glenwood's Beauty 18407, A. R. 2196.....	10694.10	435.96	A
4. Melvina's Queen's Glenwood 20706, A. R. 2325	9891.40	476.09	A
Daughters not in A. R. but having A. R. progeny.			
Victoria's Glenwood 20705.			
Sons, 1 registered.			

Glorious 2d 14053, A. R.
Sire, Glorious 11337; Dam, Primrosedale 8606, A. R. 113.
Born Aug. 22, 1908. Bred by Charles L. Hill, Rosendale, Wis.
Sold June 7, 1909 to W. J. Heid, Fort Atkinson, Wis.

Progeny.	Record Lbs. Milk.	B. Fat.	
Daughters, 22 registered.			
1. Royaldale Gloria 34441, A. R. 2523.....	6114.10	316.13	G
2. Glorious Hazel 34442, A. R. 3282.....	4959.70	303.38	G
3. Leona Jane 37389, A. R. 3941.....	7889.60	419.62	F
4. Edgewood's Inez 38492, A. R. 4007.....	6530.00	387.90	E
5. Elnor Jane's Pride 43388, A. R. 4008.....	8773.90	404.19	G
Sons, 22 registered.			

THE LIST OF ADVANCED REGISTER SIRES

Gold Basis 4660, A. R.
Sire, Lord of Kenosha 2660; Dam, Fantine 2d 3730.
Born Aug. 18, 1896. Bred by Chas. Solveson, Nashotah, Wis.
Sold Nov. 9, 1896 to H. McK. Twombly, Madison, N. J.
" Aug. 1, 1900 to Anthony Higgins, Wilmington, Del.

Progeny.	Record Lbs. Milk.	B. Fat.	
Daughters, 10 registered.			
1. Golden Fleece 11110, A. R. 95	6752.90	366.42	C
2. Guinea Gold 15740, A. R. 204	5957.85	315.48	G
Sons, 8 registered.			
1. Rutila's Gold Basis 5625, A. R.			
2. Gold Coast 6311, A. R.			

Gold Coast 6311, A. R.
Sire, Gold Basis 4660, A. R.; Dam, Imp. Belvidera 7644, A. R. 188.
Born Oct. 5, 1899. Bred by H. McK. Twombly, Madison, N. J.
Sold Dec. 12, 1899 to S. M. Shoemaker, Stevenson, Md.
" Jan. 4, 1904 to Louis McLane, Baltimore, Md.

Progeny.	Record Lbs. Milk.	B. Fat.	
Daughters, 15 registered.			
1. Procida 21914, A. R. 751	8592.60	421.89	A
2. Edna of Gerar 22153, A. R. 2309	8240.80	383.73	A
Daughters not in A. R. but having A. R. progeny.			
Cora Calvert 21000.			
Sons, 4 registered.			
Prudent Skipper 10165, 1 daughter in A. R.			
Prue of Bohemia 47658, A. R. 4730	9210.10	502.29	F

Golden (R. G. A. S. 1908 P. S.) A. R.
Sire, Imp. Golden Noble 10508, A. R.; Dam, Ruette Lady (R. G. A. S. 2834 F. S.).
Born May 2, 1906. Bred and owned by Mrs. J. Naftel, Les Ruettes, St. Saviour's, Guernsey.

Progeny.	Record Lbs. Milk.	B. Fat.	
Daughters.			
1. Imp. Beauty of the Adams 26945, A. R. 1429	6484.60	335.78	G
Re-entry	10946.30	532.46	C
2. Imp. Daisy IV. des Paysans 28261, A. R. 1585	7124.80	316.42	G
Daughters not in A. R. but having A. R. progeny.			
Imp. Tulip of the Lorier 28741.			

Golden Anne's Fernwood of Homestead 11916, A. R.
Sire, Smith of Homestead 10654; Dam, Golden Anne 13135.
Born Aug. 28, 1906. Bred by L. V. Axtell, Perry, Ohio.
Sold Feb. 20, 1907 to O. T. Remington & Son, Elk Mound, Wis.

Progeny.	Record Lbs. Milk.	B. Fat.	
Daughters, 50 registered.			
1. Squire's Robin 2d 27449, A. R. 1489	6754.90	328.74	G
2. Fernwood's Lil 27444, A. R. 1620	5826.30	270.63	G
3. Golden Anne's Fairy 31904, A. R. 2035	6245.10	305.53	G
4. Ly's Donde 31329, A. R. 2634	6447.60	313.32	G
5. Fernwood's Ro 29482, A. R. 2664	7102.40	335.82	C
6. Junio 31321, A. R. 2665	5666.50	308.37	E
7. Gana 35313, A. R. 2706	7988.20	390.05	G
8. Lily's Golden Fawn G. 27452, A. R. 2824	8925.90	434.95	C
9. Golden Portia 35309, A. R. 3084	8267.40	435.22	F
10. Veno 35689, A. R. 3157	5671.80	296.36	G
11. Zela's Etta 35308, A. R. 3158	6016.10	335.12	G
12. Zoms 37968, A. R. 3239	6153.80	286.10	G
13. Chula Fernwood 35310, A. R. 3251	9091.20	423.59	F
14. Ramoya 39252, A. R. 3657	6474.40	342.06	G
Sons, 36 registered.			

Golden Bob of Pencoyd 15833, A. R.
Sire, Imp. Golden Secret 12599, A. R.
Dam, Lilac of Pencoyd 20577, A. R. 898.
Born Nov. 30, 1909. Bred by T. W. & I. W. Roberts, Bala, Pa.
Sold Mar. 24, 1910 to M. B. Magoon, Whitewater, Wis.
" June 1, 1912 to John D. Clark, Whitewater, Wis.
" June 1, 1912 to Ben Clark & Son, Whitewater, Wis.

Progeny.	Record Lbs. Milk.	B. Fat.	
Daughters, 13 registered.			
1. Pet's Golden Beauty 39364, A. R. 3269	9007.80	450.03	G
2. Golden's Glenwood Dolly 39365, A. R. 3270	6224.80	340.17	G
3. Golden's Pearl 39366, A. R. 3271	7858.60	403.10	G
4. Golden's Mary 39367, A. R. 3272	5998.90	323.37	G
Sons, 12 registered.			

Golden Bo Peep 14106, A. R.
Sire, Golden Heir Apparent 12611.
Dam, Golden Lady Bo Peep 20098.
Born July 9, 1908. Bred by M. B. Rowe, Fredericksburg, Va.
Owned by Amos Bryan, Bedminster, Pa.
Sold June 10, 1909 to Mrs. C. E. Speer, Point Marion, Pa.
" May 1, 1910 to A. A. Thompson, Uniontown, Pa.

Progeny.	Record Lbs. Milk.	B. Fat.	
Daughters, 10 registered.			
1. Golden Sunbeam of Friendship Hill 54821, A. R. 4037	6290.10	364.40	F
2. Birchwood of Friendship Hill 40192, A. R. 4452	7219.40	419.98	C
Sons, 8 registered.			

Golden Crest 7910, A. R.
Sire, Standard 4652, A. R.; Dam, Robiline 7618.
Born Mar. 22, 1902. Bred by N. K. Fairbank, Lake Geneva, Wis.
Sold May 5, 1902 to Geo. C. Hill & Son, Rosendale, Wis.
" May 1, 1905 to Charles L. Hill, Rosendale, Wis.
" Feb. 12, 1906 to Ivan J. Grimwood, Bristol, Ill.

Progeny.	Record Lbs. Milk.	B. Fat.	
Daughters, 13 registered.			
1. Jessie May of Birchwood 18481, A. R. 560	7171.40	299.62	G
2. Mernie of Rosendale 18340, A. R. 658	7009.00	326.86	G
3. Quoin's Valentine 19239, A. R. 708	6401.00	351.44	G
4. Yeksa of Rosendale 20117, A. R. 754	6430.00	292.69	G
5. Mildred of Fern Ravine 20314, A. R. 1986	9633.50	406.24	A
Sons, 13 registered.			
Golden Dale 9870, 1 daughter in A. R.			
Holliston Victoria's Glenwood 27592, A. R. 1865	7426.47	373.02	G

Golden Glenwood 10635, A. R.
Sire, Glenwood's Main Stay 6th 8641, A. R.
Dam, Glenwood Endeavor 15450.
Born Mar. 15, 1905. Bred by M. M. & E. J. Hollingsworth, Landenberg, Pa.
Sold Dec. 5, 1905 to Walter B. Scarborough, Pleasant Hill, Md.

Progeny.	Record Lbs. Milk.	B. Fat.	
Daughters, 12 registered.			
1. Glen Golden 26607, A. R. 1412	5433.40	318.03	E
2. Lalla Glenwood 26608, A. R. 1477	7711.20	421.59	G
3. Golden Glenwood's Queen 26848, A. R. 1556	6973.20	419.98	G
4. Golden Glenwood's Daughter 30565, A. R. 1746	7093.90	349.16	C
Re-entry	9311.40	452.94	A
5. Alice Glenwood 29773, A. R. 1957	7315.70	405.64	G
Re-entry	10267.10	557.94	A
6. Glenwood Girl of the Diamond 29269, A. R. 2642	9235.10	513.50	B
7. Becky Glenwood 33741, A. R. 3262	7441.30	450.61	D
8. Pencader's Dorothy 36282, A. R. 3832	6840.00	391.33	E
Sons, 6 registered.			

Golden Hero of l'Etiennerie 12647, A. R. (Imp.)
Sire, Governor of the Chêne (R. G. A. S. 1297 P. S.), A. R.
Dam, Royal Princess Cora I. of l'Etiennerie (R. G. A. S. 5301 P. S.).
Born Aug. 27, 1903. Bred by Thomas Le Prevost, Island of Guernsey.
Imp. Oct. 22, 1907 by James H. Beirne, Oakfield, Wis.

Progeny.	Record Lbs. Milk.	B. Fat.	
Daughters, 58 registered.			
1. Imp. Rose Pelley II. 21344, A. R. 810	9438.86	478.94	G
2. Imp. Ninette of the Prevosts 22713, A. R. 879	7880.33	442.12	G
Re-entry	11907.30	646.21	B
3. Imp. Golden Rose of the Effards 23570, A. R. 1305	6431.50	373.08	F
Re-entry	10262.30	585.14	B
4. Imp. Freesia VIII. 29359, A. R. 1655	8964.10	419.41	C
5. Imp. Freesia IX. 31617, A. R. 1716	7783.80	418.46	D
6. Imp. Maypole IV. 38853, A. R. 2650	9583.10	475.05	A
7. Imp. Lily de Bas III. 23563, A. R. 2945	13804.90	684.05	A
8. Imp. Beauty of le Briquet 23276, A. R. 3539	9496.20	512.51	A
9. Imp. Bilinda IV. 31619, A. R. 4182	10708.10	548.62	A
10. Imp. Flossie of l'Etiennerie 26655, A. R. 4666	10299.20	559.68	A
11. Hero's Calla 45543, A. R. 5070	6732.90	325.50	G
Daughters not in A. R. but having A. R. progeny.			
Lily II. de Bas (R. G. A. S. 6650 P. S.).			
Imp. Beauty VII. of the Brickfield 23556.			
Brickfield Beauty II. (R. G. A. S. 6527 P. S.).			
Imp. Buttercup II. of the Gron 23237.			
Imp. Jip VI. 25357.			
Imp. Maruja III. 31625.			
Lady Kelso I. (R. G. A. S. 7380 P. S.).			
Imp. Maypole IV. 38853.			
Imp. Bilinda III. 31613.			
Sons, 36 registered.			
1. Imp. Bijou's Star 13829, A. R.			
2. Imp. Holden IV. 12179, A. R.			
3. Imp. Natoma's Domingo 10603, A. R.			
4. Imp. Royal Golden Hero 16905, A. R.			
5. Imp. Young Hero 12181, A. R.			
6. Imp. General of the Choffins 12184, A. R.			
7. Imp. Lord Kitchener 11369, A. R.			
Golden Hero of the Vauxbelets (1929 E. G. H. B.), 1 daughter in A. R.			
Imp. Godolphin Ruth 3d 35567, A. R. 2200	5844.20	301.57	G
Re-entry	11111.20	554.77	A
Imp. My First Hero 13896, 1 daughter in A. R.			
Hero's Yolo of Wawa 40754, A. R. 2985	8262.80	396.21	E

Golden Jewel of Arcady 14816, A. R.
Sire, Imp. Jolio 12065; Dam, Darthea of Hilltown 20221, A. R. 1353.
Born Feb. 14, 1909. Bred by Arthur Meeker, Lake Forest, Ill.
Sold Mar. 4, 1910 to W. C. Carr, Sylvania, Ohio.

Progeny.	Record Lbs. Milk.	B. Fat.	
Daughters, 5 registered.			
1. Dixie Girl of Belmont 39896, A. R. 2877	5580.90	262.51	G
2. Cherry Girl of Belmont 40538, A. R. 3005	5873.50	277.16	G
Sons, 1 registered.			

Golden King of Arcady 14815, A. R.
Sire, Imp. Yenadizze 12064, A. R.; Dam, Imp. Buttercup I. of the Gron 22540.
Born Feb. 10, 1909. Bred by Arthur Meeker, Lake Forest, Ill.
Sold Jan. 27, 1910 to J. K. Blatchford, Watervliet, Mich.
" Feb. 14, 1914 to Edward A. Walter, Walworth, Wis.
" Apr. 15, 1916 to Frank J. Quinn, Peoria, Ill.

Progeny.	Record Lbs. Milk.	B. Fat.	
Daughters, 5 registered.			
1. May of Windermere 35678, A. R. 3531	7239.20	314.66	E
2. Lucy of Windermere 35679, A. R. 3862	7940.70	434.47	E
3. Polly of Windermere 43966, A. R. 4114	5096.90	293.21	G
Sons, 7 registered.			

Golden Masher 10464, A. R.
Sire, Imp. Masher's Galore 8572, A. R.
Dam, Imp. Golden Drop of Chilmark 18675.
Born July 11, 1905. Bred by V. Everit Macy, Ossining, N. Y.
Sold July 26, 1909 to G. B. Tallman, Fayetteville, N. Y.
" April 14, 1910 to O. N. Johnson, Appleton, Wis.

Progeny.	Record Lbs. Milk.	B. Fat.	
Daughters, 9 registered.			
1. Golden Queen of Chilmark 24813, A. R. 1404	7891.10	327.36	G
Re-entry	13505.30	589.74	B
2. Golden Lenore 24811 A. R. 1406	7397.90	336.62	G
Re-entry	9998.60	526.39	A
3. Golden Gloriana 26331, A. R. 2273	9609.70	415.17	D
4. Mary K.'s Wonder 34609, A. R. 3897	9731.72	471.82	E
5. Golden Masher's Lady 28012, A. R. 5057	14500.30	678.81	A
Sons, 7 registered.			
Masher's Chiliwick 15129, 1 daughter in A. R.			
Valentine of Follyland 44986, A. R. 4541	9509.30	486.03	G

Golden Noble 10508, A. R. (Imp.)
Sire, Imp. Golden Secret 12599, A. R.
Dam, Imp. Eva of the Spurs 18884, A. R. 717.
Born Jan. 6, 1904. Bred by John Le Page, Island of Guernsey.
Imp. Sept. 13, 1905 by H. McK. Twombly, Madison, N. J.

Progeny.	Record Lbs. Milk.	B. Fat.	
Daughters, 18 registered.			
1. Imp. Cherry I. of the Briquet 22712, A. R. 915	8241.73	435.94	G
2. Imp. Dolly de la Hougue Fouque 23658, A. R. 1599	7901.10	399.55	E
3. Imp. Fanny's Pride III. 28432, A. R. 1871	8911.40	498.01	A
4. Golden Elsie 23744, A. R. 1968	15082.35	692.87	C
5. Imp. Rose des Ruettes 44100, A. R. 4639	8923.90	370.52	A

Daughters not in A. R. but having A. R. progeny.
Miss Snap V. (R. G. A. S. 6909 P. S.).
Imp. Rose des Ruettes 44100.
Imp. Nelly of the Clos 22691.
Imp. Princess of the Briquet VIII. 23256.
Sons, 6 registered.
1. Noble Count 11684, A. R.
2. Golden (R. G. A. S. 1908 P. S.), A. R.
3. Golden Noble II. (R. G. A. S. 1836 P. S.), A. R.
4. Florham Noble 14734, A. R.
Speculator 11691, 1 daughter in A. R.
Lady Sterling 27509, A. R. 2548..... 9937.95 452.33 D
Noblesse Oblige 11686, 1 daughter in A. R.
Miss Livingston 29628, A. R. 2656..... 7983.90 384.05 D

Golden Noble II. (R. G. A. S. 1836 P. S.) A. R.
Sire, Imp. Golden Noble 10508, A. R.
Dam, Imp. Dairy Maid I. du Briquet 23219.
Born Nov. 21, 1905. Bred and owned by J. Le Page, Briquet, St. Saviours, Guernsey.

Progeny. Daughters.	Record Lbs. Milk.	B. Fat.	
1. Imp. Druce's Lily 25575, A. R. 1267.....	7442.70	319.03	G
2. Imp. Rosie des Martins II. 25809, A. R. 1372...	7168.60	332.80	G
Re-entry.....	9701.80	425.61	A
3. Imp. Daisy Moon IV. 26953, A. R. 1537.....	10868.00	505.85	G
Re-entry.....	14454.20	639.97	A
4. Imp. Countess of la Pointe 28742, A. R. 1771....	8787.10	458.66	F
5. Imp. Model Maid of Primrose Farm 28748, A. R. 1832.....	8953.30	525.92	F
6. Imp. Taudevine VII. 31681, A. R. 1841.....	9141.15	512.26	G
Re-entry.....	12209.65	652.02	D
7. Imp. Princess of the Blicqs 28485, A. R. 1908...	12608.80	774.16	D
8. Imp. Granny VII. of the Choffins 34947, A. R. 1965.....	9081.85	437.58	F
9. Imp. Beatrice des Belles 28260, A. R. 1982.....	11844.50	585.48	E
Re-entry.....	12947.60	591.82	A
10. Imp. France XVIII.'s Daughter 25001, A. R. 2008.....	13554.60	615.30	D
Re-entry.....	15907.00	701.24	B
Re-entry.....	16499.90	734.28	A
Re-entry.....	13928.00	647.02	A
11. Imp. Selby 32055, A. R. 2048.....	11470.00	650.55	E
12. Imp. Jardinette IV. 28487, A. R. 2078.....	11509.00	523.53	D
13. Imp. Frances II. of la Ruette 32050, A. R. 2123..	9367.90	476.19	D
Re-entry.....	10763.90	540.95	A
14. Imp. Golden Beauty II. of Le Briquet 32049, A. R. 2124.....	7667.50	377.52	D
Re-entry.....	10011.90	463.66	A
15. Imp. Ruby II. of the Islets 34322, A. R. 2150...	7936.70	406.99	F
16. Imp. May Queen of the Variouf 28496, A. R. 2287.....	12476.20	577.82	C
Re-entry.....	16307.50	835.47	A
17. Imp. Primetta of the Croûte 35520, A. R. 2742	10489.80	460.92	B
18. Imp. Lady Dudley 31993, A. R. 2746.....	13212.50	593.04	B
19. Imp. Rosette V. of the Gron 35784, A. R. 2778.	10759.40	503.24	C
20. Imp. Noble Queen 32046, A. R. 2988.....	11838.95	611.65	A
Re-entry.....	13548.40	672.04	A
21. Imp. Bess of Koshkonong Place 35640, A. R. 3354.....	9261.70	478.63	A
22. Imp. Lohier's Polly II. 33688, A. R. 3415.....	13969.60	620.18	A
23. Imp. Golden Daisy of the Isle 28247, A. R. 3678	9318.80	429.90	A
24. Imp. Darling Grace III. 45956, A. R. 3874.....	6667.10	372.59	A
25. Imp. La Petite du Gelé V. 53530, A. R. 4309...	9216.40	437.92	A
26. Imp. Flora VI. of the Bordages 35741, A. R. 4315	7962.10	428.50	A

Daughters not in A. R. but having A. R. progeny.
Imp. Rosie IV. of the Bourg de Bas 36304.
Imp. Burnell's Polly IV. 28348.
Golden May VI. of the Gron (R. G. A. S. 8377 P. S.).
Lisle's Mousette (R. G. A. S. 8066 P. S.).
Flora II. of Le Briquet (R. G. A. S. 8724 P. S.).
Charmante's Beauty (R. G. A. S. 8046 P. S.).
Imp. France XXIX. 26709.
Imp. Rib Hill Geddis 25051.
The Maid II. (R. G. A. S. 8153 P. S.).
Imp. Primrose II. of the Houguette 50404.
Sons.
1. Imp. Panama Lad 15383, A. R.
2. Imp. Golden Noble V. 14834, A. R.
3. Imp. Ribert's Golden Noble 16143, A. R.
4. Charmante 4th of the Gron (2124 E. G. H. B.), A. R.
Imp. Squire II. of the Camp 15237, 1 daughter in A. R.
Buttercup of Keewaydin 34708, A. R. 4426... 10798.75 486.17 C
Imp. Golden Noble VI. 16917, 1 daughter in A. R.
St. Austell Golden Bonetta 41873, A. R. 5273 9685.30 468.04 D

Golden Noble V. 14834, A. R. (Imp.)
Sire, Golden Noble II. (R. G. A. S. 1836 P. S.), A. R.
Dam, Imp. Ribert's Flossy 27537.
Born Aug. 16, 1908. Bred by John Le Page, Island of Guernsey.
Imp. May 31, 1909 by H. W. Wigman, Lansing, Mich.
Sold Nov. 1, 1909 to J. L. Snyder, East Lansing, Mich.

Progeny. Daughters, 9 registered.	Record Lbs. Milk.	B. Fat.	
1. Aleata 39863, A. R. 3525.....	6580.90	278.77	G
2. Algata 39864, A. R. 3746.....	9313.50	341.72	G

Sons, 12 registered.

Golden Secret 12599, A. R. (Imp.)
Sire, Columbia (1555 E. G. H. B.), On Guernsey (R. G. A. S. 1185 P. S.), A. R.
Dam, Rose of Gold (R. G. A. S. 3668 P. S.).
Born Sept. 5, 1901. Bred by H. M. Ozanne, Island of Guernsey.
Imp. Oct. 8, 1907 by J. L. Hope, Madison, N. J.
Sold Mar. 10, 1908 to T. W. & I. W. Roberts, Bala, Pa.
" Nov. 15, 1911 to F. Lothrop Ames, North Easton, Mass.

Progeny. Daughters, 30 registered.	Record Lbs. Milk.	B. Fat.	
1. Imp. Itchen Spot 3d 23543, A. R. 882.....	7385.80	444.40	G
2. Imp. Itchen Pearl 4th 23542, A. R. 883.....	6143.90	329.65	G
3. Imp. Langwater Lily 26606, A. R. 1409.....	7739.20	427.17	G
4. Imp. Itchen Royal Rose 2d 28156, A. R. 1463...	8757.80	497.10	B
5. Imp. Itchen Pearl 6th 28157, A. R. 1823.....	6438.30	343.64	C
6. Nordica of Pencoyd 29717, A. R. 2455.....	8678.40	438.21	G
7. Imp. Sensitive VI. 20533, A. R. 2769.....	7729.60	469.16	A
8. Countess of Pencoyd 36498, A. R. 3495.....	9117.60	518.31	F
9. Golden Lady of Pencoyd 3d 38080, A. R. 4325..	9536.50	494.24	F
10. Nella Jay 3d 35082, A. R. 4835.....	12523.30	594.87	A

Daughters not in A. R. but having A. R. progeny.
Imp. Grace of Lilyvale III. 18915.
Imp. Itchen Lily 5th 23540.
Imp. Pandora of Lilyvale II. 18547.
Imp. Secret's Primrose 18907.
Itchen Carnation 3d (7685 E. G. H. B.).
Itchen May Rose 2d (6921 E. G. H. B.).
Imp. Itchen Lily 7th 28158.
Imp. Itchen Sunflower 23541.
Red Rose of Pencoyd 36494.
Sons, 24 registered.
1. Imp. Golden Noble 10508, A. R.
2. Imp. Golden Secret of Lilyvale 10028, A. R.
3. Imp. St. Amant 11600, A. R.
4. Imp. Yenadizze 12064, A. R.
5. Golden Bob of Pencoyd 15833, A. R.
6. Itchen Wrangler (1757 E. G. H. B.), A. R.
7. Golden Bob of Pencoyd 15833, A. R.
8. Victor of Pencoyd 18901, A. R.
Osseo (R. G. A. S. 1545 P. S.), 1 daughter in A. R.
Imp. Duchesse d'Angoulême 27490, A. R. 1393 5695.60 343.07 D
Gold Dust of Lilyvale (1750 E. G. H. B.), 1 daughter in A. R.
Imp. Kingsmoor Daisy 18th 33720, A. R. 2719 7592.90 387.89 F
Pride of Hickory Hill 14715, 1 daughter in A. R.
Thelma's Princess of Hickory Hill 44345, A. R. 4425..... 8086.90 411.41 G
The Miller (2094 E. G. H. B.), 1 daughter in A. R.
Imp. Itchen Pine Blossom 40312, A. R. 2351.. 9048.70 440.36 G
Re-entry..... 9381.00 487.05 A
Golden May Rose of Pencoyd 18895, 1 daughter in A. R.
May Rose of Wildwood 48280, A. R. 4763.... 8277.40 459.22 G
Pencoyd's Golden Secret 16550, 1 daughter in A. R.
Topsy of Edgewater 45186, A. R. 4891..... 11715.40 560.58 F

Golden Secret of Lilyvale 10028, A. R. (Imp.)
Sire, Imp. Golden Secret 12599, A. R.
Dam, Imp. Lady Beatrice of Lilyvale 18526.
Born June 16, 1904. Bred by H. M. Ozanne, Island of Guernsey.
Imp. Jan. 9, 1905 by Edward T. Price, Broad Axe, Pa.
Sold May 11, 1905 to T. W. & I. W. Roberts, Bala, Pa.
" Aug. 31, 1908 to Richard G. Wood, Conshohocken, Pa.
" Oct. 28, 1910 to T. W. & I. W. Roberts, Bala, Pa.

Progeny. Daughters, 37 registered.	Record Lbs. Milk.	B. Fat.	
1. Golden Lady of Pencoyd 22223, A. R. 1072.....	7844.70	388.81	G
2. Golden Primrose of Ingleside 23440, A. R. 1140..	6083.10	311.20	G
3. Golden Préel of Pencoyd 23369, A. R. 1227	8890.00	472.88	F
Re-entry.....	11392.00	622.62	A
4. Quaker Maid of Pencoyd 24233, A. R. 1466....	9825.80	505.82	F
Re-entry.....	10425.90	537.94	C
5. Rose of Pencoyd 27300, A. R. 1793.....	10024.00	490.63	G
Re-entry.....	12164.10	595.73	A
6. Golden May Queen of Pencoyd 24174 A. R. 2454	10053.60	483.22	B
Re-entry.....	11055.70	561.75	A
7. Lilac of Pencoyd 2d 26444, A. R. 2726.....	8499.50	460.68	B
8. Nella Jay 4th 38233, A. R. 3194.....	14772.70	726.32	G
Re-entry.....	16039.90	769.33	D
9. Nora of Pencoyd 38923, A. R. 3494.....	8934.80	512.75	G
10. Diana of Pencoyd 38586, A. R. 3777.....	11601.60	574.81	G
11. Pencoyd Rose 42432, A. R. 4093.....	10254.90	493.60	G
12. Golden Polly of Pencoyd 38585, A. R. 4183	8326.00	408.64	E
13. Lilyvale's Pencoyd Polly 42433, A. R. 4312	7403.60	388.01	G
14. Clover of Pencoyd 3d 48274, A. R. 4832.....	10138.00	572.91	G
15. Queen of Pencoyd 43799, A. R. 5042.....	9597.00	486.38	F
16. Queen Salem of Pencoyd 62539, A. R. 5074	9660.50	521.86	G

Sons, 34 registered.
1. Besly Farm Spur 13006, A. R.
Vale of Pencoyd 14713, 1 daughter in A. R.
Symphony of Paxtang 40920, A. R. 4799 .... 11370.10 529.17 B

Goldheels 8321, A. R.
Sire, Glenwood's Main Stay 6067, A. R.; Dam, Lassie of Level Green 7967.
Born May 24, 1902. Bred by H. McK. Twombly, Madison, N. J.
Owned by C. R. Myer, New Brunswick, N. J.
Sold July 1, 1903 to O. B. Wilbur, Greenwich, N. Y.
" Jan. 16, 1908 to F. B. Buckley, Schaghticoke, N. Y.

Progeny. Daughters, 45 registered.	Record Lbs. Milk.	B. Fat	
1. Charity Kent 23632, A. R. 3683.....	8686.80	383.24	A
2. Mina Troil 2d 26056, A. R. 4306.....	9666.90	497.99	A
3. Betsey's Lady 28308, A. R. 5102.....	11576.90	528.84	A

Sons, 13 registered.
1. Josephine Elmhurst's Goldheels 11780, A. R. ...
Sanbalat 11779, 1 daughter in A. R.
Cammilla W. 2d 22434, A. R. 993..... 6897.30 342.97 G

Gold Mine 2d 4225, A. R.
Sire, Gold Mine 2420; Dam, Imp. Juno 2d de la Couture 1773.
Born, Aug. 21, 1895. Bred by I. N. Messinger, Watsontown, Pa.
Sold Sept. 24, 1895 to Sylvester Kitchen, Welliversville, Pa.

Progeny. Daughters, 12 registered.	Record Lbs. Milk.	B. Fat.	
1. Elsie of Orange 12612, A. R. 63.....	8802.90	420.68	C
2. Bertelle of Orange 12696, A. R. 101.....	7250.90	361.11	B
3. Elvira of Orange 12610, A. R. 123.....	6551.48	327.36	E

Daughters not in A. R. but having A. R. progeny.
Lela Esther 15907.
Martha Veda 15906.
Sons, 2 registered.

Gold Thistle 8676, A. R.
Sire, Gold Star 6740; Dam, Thistle-down 13225.
Born Dec. 5, 1902. Bred by Sydney Fisher, Knowlton, Que.
Sold July 15, 1907 to E. P. Ball, Rock Island, Que.

THE LIST OF ADVANCED REGISTER SIRES

PROGENY.

	Record Lbs. Milk.	B. Fat.	
Daughters, 21 registered.			
1. Eva G. of Lee Farm 37251, A. R. 3547	9629.20	430.06	G
Re-entry	12875.60	593.14	C
2. Hazel of Lee Farm 39204, A. R. 3548	9608.50	458.71	GG
Re-entry	12902.60	614.34	D
3. Helma of Lee Farm 39202, A. R. 3568	9449.10	480.07	G
Re-entry	12356.00	679.48	D
Daughters not in A. R. but having A. R. progeny. Alphea of Lee Farm 28688.			
Sons, 10 registered.			

Gold Tip 7332, A. R.
Sire, Springunde 4302, A. R.; Dam, Lily Ella 7240.
Born Apr. 28, 1901. Bred by Jas. H. Beirne, Oakfield, Wis.
Owned by M. G. Hathaway, Trenton Junction, N. J.
Sold May 1, 1903 to Wills A. Seward, Budds Lake, N. J.

PROGENY.

	Record Lbs. Milk.	B. Fat.	
Daughters, 3 registered.			
1. Bonny Deanie 17086, A. R. 496	7829.80	331.03	F
Re-entry	15016.10	656.09	A
2. Couture Lily 17087, A. R. 1076	9627.50	517.03	A
Sons, 2 registered.			

Governor of the Bourg (R. G. A. S. 2230 P. S.) A. R.
Sire, Forest Champion (R. G. A. S. 1789 P. S.).
Dam, Lily of the Bourg (R. G. A. S. 3117 F. S.).
Born June 20, 1908. Bred and owned by C. Guilbert, Forest, Guernsey.

PROGENY.

	Record Lbs. Milk.	B. Fat.	
Daughters.			
1. Imp. Daisy Moon VI. 34944, A. R. 2793	7800.90	391.25	G
Re-entry	8363.70	420.25	D
2. Imp. Guilbert's Beauty II. of the Bourg 39453, A. R. 3299	8830.60	408.52	E
3. Imp. Governor's Daisy 37391, A. R. 3513	8085.50	436.39	F
4. Imp. Milly of the Blicqs 39446, A. R. 3541	10603.10	514.24	D
5. Imp. Jessie of Dorset Cottage 40101, A. R. 4726	5365.10	298.31	F
Daughters not in A. R. but having A. R. progeny. Imp. Governor's Forest Rose 44177.			

Governor of the Chene (R. G. A. S. 1297 P. S.) A. R.
Sire, Compact (R. G. A. S. 1076 P. S.).
Dam, Richesse du Chêne VIII. (R. G. A. S. 4004 P. S.).
Born Sept. 25, 1900. Bred by F. Jehan, La Chêne, Forest, Guernsey.
Owned by T. Le Prevost, l'Etiennerie, Castel, Guernsey.

PROGENY.

	Record Lbs. Milk.	B. Fat.	
Daughters.			
1. Imp. Antoinette's Queen's Prize VII. 16010, A. R. 497	7580.70	415.98	E
2. Imp. Rosina of Myrtle Place 21305, A. R. 884	8387.30	481.69	E
3. Imp. Primrose II. of the Brickfield 23266, A. R. 1077	8233.55	351.35	FF
Re-entry	11884.60	462.57	A
4. Imp. Le Ruez's Daisy 22705, A. R. 1080	10087.95	437.40	A
5. Imp. Sundari XXIV. 26624, A. R. 1155	7737.10	435.98	A
6. Imp. Rouge II. of the Brickfield 28335, A. R. 1198	10963.00	612.53	F
Re-entry	12205.90	608.11	B
Re-entry	11503.70	552.91	A
7. Imp. Goodwill II. of the Gron 22563, A. R. 1334	8483.10	526.22	A
8. Imp. Violet's Pearl 30263, A. R. 1448	8698.90	375.32	F
9. Imp. Rose VII. of the Barras 28524, A. R. 1573	8902.30	429.16	C
Re-entry	10065.60	469.98	A
10. Imp. Moss Rose II. of the Barras 28523, A. R. 1574	8669.50	396.79	C
Re-entry	10125.10	429.00	A
Re-entry	12155.50	502.73	A
11. Imp. Blackberry of the Isle 26648, A. R. 1643	7647.40	385.87	C
12. Imp. Princess II. of the Fauxquêts de Haut 30288, A. R. 1649	8559.50	447.18	G
13. Imp. Amy of the Vauxbelets 30279, A. R. 1650	7398.90	417.58	G
14. Imp. Bel Air X. 30273, A. R. 1652	8263.40	417.99	F
15. Imp. Rosette III. of the Gron 19691, A. R. 1662	10830.70	572.11	A
16. Imp. Red Rose Queen 32040, A. R. 1672	7364.90	347.96	D
Re-entry	11462.70	513.56	A
17. Imp. Lady Bella II. of the Chêne 26632, A. R. 1760	10949.60	524.39	A
18. Imp. Mignonette IV. of the Mont Varouf 33392, A. R. 1829	6473.30	332.72	F
19. Imp. Deanie XV. 18917, A. R. 1886	11898.15	544.49	A
20. Imp. Lohier's Topsy V. 28459, A. R. 1916	9037.20	486.62	C
21. Imp. Governor Chêne's July Rose 26661, A. R. 1979	9512.90	424.51	CC
Re-entry	8913.60	409.11	A
22. Imp. Froome's Fascination VIII. 28766, A. R. 2032	7676.80	361.78	G
23. Imp. Infanta du Braye 27301, A. R. 2170	7887.60	419.14	B
24. Imp. Maggie II. of the Lohiers 28454, A. R. 2228	8449.10	500.41	B
Re-entry	8720.10	494.98	A
25. Imp. Pilorget's Rose 28561, A. R. 2265	10981.40	502.78	B
26. Imp. Governor's Ladysmith 34337, A. R. 2336	7170.50	337.05	G
27. Imp. Princess of the Ruettes 34346, A. R. 2338	9868.60	420.20	G
28. Imp. Fortuna of Myrtle Place 20538, A. R. 2426	11780.60	584.97	A
29. Imp. Surahbi X. 18553, A. R. 2427	11171.40	507.23	A
30. Imp. Lohier's Topsy IV. 28455, A. R. 2594	7322.80	373.02	A
31. Imp. Bon Espoir XII. 26636, A. R. 2738	15918.90	713.31	A
32. Imp. Violet des Jaonnets IV. 35455, A. R. 2782	8193.60	388.09	B
Re-entry	9612.90	460.69	AA
33. Imp. Lady Charlotte of the Isle 28421, A. R. 2910	11209.50	471.85	A
34. Imp. Molly VI. of Clairmont 37507, A. R. 2946	8044.00	379.97	E
35. Imp. Rouge II. of the Fauxquêts de Haut 35754, A. R. 2964	13173.10	550.62	A
36. Imp. Donna of St. Andrew's 41653, A. R. 3037	6557.70	342.56	G
37. Imp. Governor's Minnewaska 29224, A. R. 3147	7549.70	327.27	D
38. Imp. Beaumont's Beauty 39476, A. R. 3229	7845.40	408.14	G
39. Imp. Lady of la Hougue Fouque 39433, A. R. 3364	12183.00	459.21	C
40. Imp. June of les Bordages 43636, A. R. 3444	6464.80	302.62	G
41. Imp. Mignonne of la Fallaize 28242, A. R. 3465	9189.30	472.68	A
42. Imp. Laura II. of les Bordages 39574, A. R. 3527	9528.50	443.64	D
43. Imp. Nellie Lee of St. Andrew's 44714, A. R. 3650	8565.00	450.08	G
44. Imp. Risbecq II. 45230, A. R. 3652	9603.70	427.41	G
45. Imp. Red Rose of the Mont Varouf 35461, A. R. 3669	10133.10	487.20	A
46. Imp. Primrose of the Grée III. 33221, A. R. 3682	9588.10	400.09	A
47. Imp. Beauty of the King's Mills 41647, A. R. 3684	7985.70	413.06	A
48. Imp. Governor's Rose of the Hêchet 36388, A. R. 3693	9476.20	466.04	E
49. Imp. Primrose of Rondibosch 44713, A. R. 3795	8736.10	440.47	G
50. Imp. Governor of the Chêne's Primrose 44449, A. R. 3811	7503.50	359.27	G
51. Imp. Flora of le Briquet V. 43653, A. R. 3899	10767.80	438.65	F
52. Imp. Rouault's Bijou II. 47781, A. R. 3919	7715.70	325.45	G
53. Imp. Panna Dona of the Chêne 50529, A. R. 4049	10054.20	463.12	D
54. Imp. Charmante's Beauty II. 49531, A. R. 4054	9092.70	437.17	G
55. Imp. Violet VII. of Corbinez 44184, A. R. 4163	9534.30	450.81	F
56. Imp. Governor of the Chêne's Diamond 36656, A. R. 4187	11522.30	561.72	C
57. Imp. Governess of the Clos Hoguet 46413, A. R. 4316	9514.30	529.03	D
58. Imp. Governor of the Chêne's Lily 44940, A. R. 4428	9007.90	482.80	F
59. Imp. Bon Espoir of the Hêchet 39737, A. R. 4516	9248.20	505.16	D
60. Imp. Governess of St. Croix 47087, A. R. 4708	6087.30	323.09	F
61. Imp. Rosemary du Grand Belle 44581, A. R. 4853	7842.50	400.82	B
62. Imp. Lady Bickleigh of the Villette 43650, A. R. 4903	11167.20	558.44	D
63. Imp. Governor's Serenade 46418, A. R. 4941	9580.40	511.89	C
64. Imp. Nettie of the Hubits 44181, A. R. 4958	12556.90	718.97	C
65. Imp. Jennie VII. of the Hubits 53650, A. R. 4968	7732.90	399.24	G
66. Imp. Violette de la Rue de la Câche 59853, A. R. 5072	7442.40	380.38	G
67. Imp. Governor's Cocotte of the King's Mills 60617, A. R. 5073	8978.90	420.68	G
68. Imp. Hougue Maid VI. 45974, A. R. 5084	7193.70	330.03	E
69. Imp. Maid II. of the Vauquiedor 45969, A. R. 5143	9023.70	415.55	C
70. Imp. Jenemies Beauty III. 47186, A. R. 5152	8534.70	440.42	F
71. Imp. Rose of les Prevosts II. 41624, A. R. 5190	11228.90	505.67	B
72. Imp. Governor of the Chêne's Giffard 44454, A. R. 5197	9731.80	436.09	E
73. Imp. Governor of the Chêne's Herald Queen 44459, A. R. 5199	10017.00	487.27	E
74. Imp. Saunders III. 53628, A. R. 5222	7736.40	438.99	F
75. Imp. Promise of St. Andrew's 43913, A. R. 5271	8581.60	432.26	C
76. Imp. Governor's Ruettes Lady 60607, A. R. 5298	9698.30	465.94	F

Daughters not in A. R. but having A. R. progeny.
Antoinette's Queen's Prize VIII. (R. G. A. S. 5433 P. S.).
Bessy Bas III. (R. G. A. S. 6300 P. S.).
Fillpail XVII. (R. G. A. S. 5308 P. S.).
Gay Lass du Braye II. (R. G. A. S. 6934 P. S.).
Queen Regent II. (R. G. A. S. 5462 P. S.).
Imp. Lady Grée III. 33219.
Imp. Hotton's Polly II. 25549.
Imp. Noble Girl of Glynn 53920.
Imp. Mignonne of les Simons 31642.
Butter Queen V. (R. G. A. S. 5233 P. S.).
Jinks Baby II. (R. G. A. S. 7753 P. S.).
Imp. Carnation of the Isle 31604.
Imp. Hougette's Fancy 61193.
Imp. Mignonette of the Mont Varouf 38856.
Lily de la Forge (R. G. A. S. 10082 P. S.).
Maisonette Marie (R. G. A. S. 7207 P. S.).

Sons.

1. Imp. Cora's Governor of Chilmark 8971, A. R.			
2. Imp. Governor I. of the Chêne 10563, A. R.			
3. Imp. Golden Hero of l'Etiennerie 12647, A. R.			
4. Majesty of Ida Cottage (R. G. A. S. 1902 P. S.), A. R.			
5. Imp. Old Paddy 16903, A. R.			
6. Imp. The Conqueror II. 15323, A. R.			
7. Royal Governor of l'Etiennerie (R. G. A. S. 1484 P. S.), A. R.			
8. Pride of the Friquet (R. G. A. S. 325 F. S.), A. R.			
9. Imp. The Conqueror III. 19815, A. R.			
10. Imp. Gay Boy of the Isle 16998, A. R.			
11. Imp. Florham Governor 10213, A. R.			
12. Imp. Gay Lad III. du Braye 17132, A. R.			
13. Coronation King IV. (R. G. A. S. 1704 P. S.), A. R.			
14. Cocot II. (R. G. A. S. 2007 P. S.), A. R.			
15. Butter Boy III. of the Braye (R. G. A. S. 2388 P. S.), A. R.			
16. Governor of the Chêne II. (R. G. A. S. 1807 P. S.), A. R.			
17. Sir Raymond of la Hougue (R. G. A. S. 2826 P. S.), A. R.			
18. Governor of the Vauquiedor (R. G. A. S. 2929 P. S.), A. R.			
Imp. Antoinette's Governor 10029, 1 daughter in A. R. Pretonia 22651, A. R. 1357	8985.40	434.00	F
Coronation King VI. (R. G. A. S. 1741 P. S.), 1 daughter in A. R. Imp. Rosy II. of the Bigard 28457, A. R. 1508	7813.90	427.72	E
Governor of the Jaonnets (R. G. A. S. 1451 P. S.), 1 daughter in A. R. Imp. Daisy II. of the Gouies 22708, A. R. 1009	8020.72	390.82	D
Governor of the Couture (R. G. A. S. 1826 P. S.), 1 daughter in A. R. Imp. Bijou du Douit II. 34261, A. R. 3467	8822.80	432.90	B
Imp. Dewitt's Governor of the Chêne 16448, 1 daughter in A. R. Gloria of Maple Glen 40333, A. R. 4231	8121.80	394.08	G
Clatford Adonis (2573 E. G. H. B.), 1 daughter in A. R. Imp. Abbot's Primula 52624, A. R. 4441	6289.40	318.89	G
Imp. Governor of le Briquet 14832, 1 daughter in A. R. Arabella of New Castle 37192, A. R. 4664	8953.20	483.84	A
De Garis' Wonder (R. G. A. S. 2441 P. S.), 1 daughter in A. R. Imp. Violet of the Clos Vivier II. 54311, A. R. 4856	7151.10	363.11	E

THE LIST OF ADVANCED REGISTER SIRES

Governor I. of the Chene 10563, A. R. (Imp.)
Sire, Governor of the Chêne (R. G. A. S. 1297 P. S.), A. R.
Dam, Ringdale Bella II. (R. G. A. S. 4441 P. S.).
Born July 18, 1904. Bred by Fred'k Jehan, Island of Guernsey.
Imp. Oct. 28, 1905 by Edw. T. Price, Broad Axe, Pa.
Sold May 17, 1906 to Anthony Higgins, Wilmington, Del.
" June 6, 1906 to John C. Higgins, Delaware City, Del.
" Mar. 17, 1910 to O. C. Barber, Akron, Ohio.

Progeny.	Record Lbs. Milk.	B. Fat.	
Daughters, 52 registered.			
1. Madge's Chêna 30452, A. R. 1579	10410.60	531.73	D
Re-entry	10772.00	576.13	B
Re-entry	11556.60	619.57	A
2. Chêne's Pomara 30449, A. R. 1683	10947.80	555.54	D
Re-entry	12250.80	619.70	A
3. Susan Chêne 30469, A. R. 1925	8101.50	414.96	F
Re-entry	11962.40	620.68	C
Re-entry	12443.60	637.84	A
4. Molly Chêne 30453, A. R. 2246	9206.90	498.25	C
Re-entry	12328.70	670.39	A
5. Chêne's Maud 30450, A. R. 2248	8096.50	439.81	A
6. Chêne's Marie 30457, A. R. 2437	8091.70	405.27	C
7. Princess of the Chêne 30461, A. R. 2438	11033.10	524.41	C
Re-entry	14573.30	739.33	A
8. Governor's Pauline 30472, A. R. 2441	9624.50	505.72	F
Re-entry	14930.00	844.47	C
9. Lady of the Chêne 30544, A. R. 2443	9337.70	440.23	F
Re-entry	12545.30	624.22	C
10. Governess of the Chêne 30891, A. R. 2444	8307.30	453.68	F
Re-entry	11295.70	667.96	D
11. Governor's Lady Baltimore 33378, A. R. 2470	7147.90	395.63	GG
12. Jehanna Chêne 30889, A. R. 2588	16186.70	863.36	E
13. Governor's Princess Pomara 32094, A. R. 2729	9033.40	518.96	F
14. Julie of the Chêne 30460, A. R. 2752	15174.20	827.26	B
Re-entry	17661.00	953.53	A
15. Governor's Madge Chêna 34150, A. R. 2837	6822.00	442.94	G
16. Governor's Hyacinth 33018, A. R. 2838	7155.10	406.64	E
17. Chênette Emerande 30458, A. R. 2927	10448.10	567.02	A
Re-entry	11238.10	586.79	A
18. Homestead Dragonette 32879, A. R. 3007	8643.00	461.79	E
19. Cynthia Chêne 30467, A. R. 3020	7809.10	425.01	CC
20. Meranda Fernwood 2d 29519, A. R. 3137	8378.30	486.63	A
21. The Governor's Affinity 33799, A. R. 3512	7399.30	368.94	E
22. Lucinda Chêne 30470, A. R. 3856	11416.80	565.44	A
Sons, 19 registered.			
1. Emerita 2d's Son 16157, A. R.			
Sukey's Governor 12174, 1 daughter in A. R.			
Queen of the Ponchez 2d 27354, A. R. 4735	12332.40	584.50	A

Governor of the Chene II. (R. G. A. S. 1807 P. S.) A. R.
Sire, Governor of the Chêne (R. G. A. S. 1297 P. S.), A. R.
Dam, July Rose V. (R. G. A. S. 4932 P. S.).
Born Sept. 21, 1905. Bred and owned by F. Jehan, Forest, Guernsey.

Progeny.	Record Lbs. Milk.	B. Fat.	
Daughters.			
1. Imp. White Face of the Isle 29383, A. R. 2064	6977.80	329.14	EE
2. Imp. Brunette II. du Carrefour 31960, A. R. 4475	10193.40	454.23	A

Governor II of the Grée 19123, A. R. (Imp.)
Sire, Imp. The Conqueror II. 15323, A. R.
Dam, Sweet Maggie (R. G. A. S. 2306 F. S.).
Born Jan. 20, 1908. Bred by Thomas Langlois, Island of Guernsey.
Imp. Apr. 3, 1911 by F. S. Peer, Ithaca, N. Y.
Sold May 1, 1911 to E. W. Oglebay, Elm Grove, W. Va.

Progeny.	Record Lbs. Milk.	B. Fat.	
Daughters, 57 registered.			
1. Imp. Mignonne II. of the Corbinez 35536, A. R. 2846	8287.10	411.47	E
2. Imp. Lily de la Forge 39734, A. R. 2896	5670.50	282.30	G
3. Imp. Lily II. of Corbinez 35533, A. R. 3113	7328.70	364.55	E
4. Imp. Lady Fanny II. of Guilberts 40020, A. R. 3210	7057.34	358.26	D
5. Imp. Violet of the Grée VI. 39669, A. R. 3235	7141.60	370.96	GG
6. Imp. Fanny of Pleinmont 44260, A. R. 3250	8211.00	453.97	G
7. Imp. Charmante's Lady Grée 38239, A. R. 3351.	5862.10	318.99	G
8. Imp. Cliffdale's Daisy 38482, A. R. 3398	7672.20	335.23	G
9. Imp. Princess du Braye II. 44625, A. R. 3790	8269.60	393.44	E
10. Imp. Fleurie II. of Buttes View 40088, A. R. 3801	12388.30	599.07	D
11. Imp. Alexandra of the Grée 40096, A. R. 3991	9741.80	498.41	D
12. Imp. Coronation Daisy 49065, A. R. 4451	12199.90	567.20	D
13. Imp. Flower of the Fontaines 39923, A. R. 5302	8895.10	425.79	A
Sons, 11 registered.			

Governor of the Vauquiedor (R. G. A. S. 2929 P. S.) A. R.
Sire, Governor of the Chêne (R. G. A. S. 1297 P. S.), A. R.
Dam, Sappho (R. G. A. S. 6946 P. S.).
Born Mar. 24, 1911. Bred by Col. J. E. Le Mottée, St. Martin's, Guernsey.
Owned by T. Le Prevost, Castel, Guernsey.

Progeny.	Record Lbs. Milk.	B. Fat.	
Daughters.			
1. Imp. Stedman IV. 53651, A. R. 5225	7030.30	340.60	G
2. Imp. Simrose of Elmpines 51362, A. R. 5226	9188.00	416.15	G

Governor Stonecrest 6487, A. R.
Sire, Imp. Squire of Lilyvale 4181; Dam, Imp. Success of Lilyvale 8284.
Born Dec. 15, 1899. Bred by A. S. Apgar, Ridgefield, Conn.
Sold Apr. 3, 1900 to M. I. Wheeler, Great Barrington, Mass.

Progeny.	Record Lbs. Milk.	B. Fat.	
Daughters, 30 registered.			
1. Direxia 18254, A. R. 1952	8422.25	503.20	A
2. Parna of the Elms 24868, A. R. 2132	8579.40	459.40	C
3. Hiera 15664, A. R. 2157	7451.76	389.85	A
Daughters not in A. R. but having A. R. progeny.			
Youma of the Elms 16658.			
Cyrilda 16683.			
Nada of the Elms 23024.			
Sons, 24 registered.			

Grafton of Upton Pyne 12627, A. R.
Sire, Sultan of Burnside 8114, A. R.
Dam, Fernwood Girl 13164.
Born May 2, 1905. Bred by Percy R. Pyne, Bernardsville, N. J.
Owned by Percy R. Pyne, Bernardsville, N. J.

Progeny.	Record Lbs. Milk.	B. Fat.	
Daughters, 11 registered.			
1. Harriette of Upton Pyne 26491, A. R. 2894	9402.00	485.58	B
2. Marguerite of Upton Pyne 30489, A. R. 4445	11137.20	552.78	A
3. Mariana of Upton Pyne 34552, A. R. 4446	9827.60	553.00	A
Sons, 2 registered.			

Grand Rapids 10067, A. R.
Sire, Guilford's Prince 3965, A. R.; Dam, Rex Beatrice 5432.
Born July 6, 1900. Bred by Wm. Nicholls, Trempealeau, Wis.
Owned by Est. J. D. Witter, Grand Rapids, Wis.

Progeny.	Record Lbs. Milk.	B. Fat.	
Daughters, 3 registered.			
1. Lost Queen 2d 18764, A. R. 620	6629.90	348.91	E
2. Rex Eldou 2d 18763, A. R. 753	7980.75	386.70	D
Re-entry	11717.40	536.95	A
Sons, 1 registered.			
Teddy of Edgewood 16783, 1 daughter in A. R.			
Gypsy's Twinkle 32791, A. R. 2499	8463.20	372.15	F

Guernsey Champion 8218, A. R.
Sire, Imp. Island Champion 6263, A. R.; Dam, Sheet Anchor's Honoria 9163.
Born Nov. 15, 1901. Bred by H. McK. Twombly, Madison, N. J.
Owned by H. McK. Twombly, Madison, N. J.

Progeny.	Record Lbs. Milk.	B. Fat.	
Daughters, 7 registered.			
1. Miss Butterscotch 19833, A. R. 2149	10049.50	484.75	A
2. Champion's La Belle 22281, A. R. 3289	12038.20	537.95	A
Daughters not in A. R. but having A. R. progeny.			
Champion's Elsie 19854.			
Pallotta 25102.			
Sons, 12 registered.			
1. Triple Champion 13067, A. R.			
2. Preeminent 11690, A. R.			
Elijah of Somerset 10449, 1 daughter in A. R.			
Hypatia of Somerset 25733, A. R. 2792	10065.30	468.62	B
Grande Dame's Champion 13765, 1 daughter in A. R.			
The First Dame 42712, A. R. 4489	10863.20	568.67	B

Guiding Star 12423, A. R.
Sire, Rinaldo 8917, A. R.; Dam, Starlight of Geneva 9183, A. R. 536.
Born July 23, 1907. Bred by Est. Fred Rietbrock, Milwaukee, Wis.
Owned by Helendale Farms, Milwaukee, Wis.
Sold Dec. 9, 1907 to H. D. & H. W. Griswold, West Salem, Wis.
" Sept. 16, 1911 to Helendale Farms, Milwaukee, Wis.

Progeny.	Record Lbs. Milk.	B. Fat.	
Daughters, 49 registered.			
1. Golden Bowl Snowdoun 33341, A. R. 2161	8135.60	368.28	G
Re-entry	10271.60	470.14	C
2. Hulda Yeksa Snowdoun 33345, A. R. 2194	5888.80	283.33	G
3. Yeksamarg 27971, A. R. 2300	6256.90	300.97	F
4. Lydia Snowdoun 36170, A. R. 3031	6998.10	324.95	G
5. Faye Snowdoun 36173, A. R. 3032	6354.50	311.56	G
6. Yeksa Opal Snowdoun 33344, A. R. 3033	7830.30	364.93	E
7. Helen Snowdoun 36853, A. R. 3658	7106.60	347.39	E
8. Yeksaedna 40589, A. R. 3709	6029.90	295.78	G
9. Yeksaproud 36115, A. R. 3710	6913.60	382.42	E
Re-entry	7936.00	461.33	B
10. Yeksa Sunburst 2d 40590, A. R. 4074	7510.40	354.08	F
11. Yeksarose 6th 44757, A R. 4501	9773.60	525.50	G
12. Yeksa Sunkist Snowdoun 33343, A. R. 5159	11477.30	639.56	A
13. My Lady Snowdoun 38407, A. R. 5310	11635.00	581.64	C
Daughters not in A. R. but having A. R. progeny.			
Hulda Sheila Snowdoun 33363.			
Sons, 45 registered.			

Guilford's Prince 3965, A. R.
Sire, Coralman 3193, A. R.; Dam, Guilford 6174.
Born Nov. 5, 1894. Bred by H. D. Griswold, West Salem, Wis.
Sold Feb. 14, 1895 to W. Nicholls, Trempealeau, Wis.

Progeny.	Record Lbs. Milk.	B. Fat.	
Daughters, 13 registered.			
1. Christine of Pinehurst 13940, A. R. 299	11576.60	507.44	A
2. Lost Queen 12761, A. R. 532	7872.30	390.16	A
Daughters not in A. R. but having A. R. progeny.			
Rex's Avis 15242.			
Sons, 7 registered.			
1. Grand Rapids 10067, A. R.			

Gully's Duke of German 4645, A. R.
Sire, Duke of B. Royal 3105; Dam, Gully 5th's Daughter 4582.
Born May 1, 1896. Bred by S. L. Hoxie, Leonardsville, N. Y.
Sold Sept. 28, 1896 to J. E. Jones, East German, N. Y.

Progeny.	Record Lbs. Milk.	B. Fat.	
Daughters, 5 registered.			
1. Neoscalette 12784, A. R. 581	8905.20	459.97	A
2. Juanita Langlois 11097, A. R. 695	8679.60	458.55	A
Daughters not in A. R. but having A. R. progeny.			
Blue Wings 12771.			
Alfarata Langlois 12783.			
Sons, 1 registered.			

Guydette 3966, A. R.
Sire, Vidette 1874; Dam, Yeksa's Queen 6631.
Born Aug. 25, 1894. Bred by A. J. Philips, West Salem, Wis.
Sold May 23, 1902 to Fred Rietbrock, Milwaukee, Wis.

Progeny.	Record Lbs. Milk.	B. Fat.	
Daughters, 7 registered.			
1. Yeksarose 16610, A. R. 472	11275.50	638.49	F
Re-entry	11710.40	678.16	C
2. Rigolette 16611, A. R. 483	11622.30	548.25	F
3. Lily of Helendale 16915, A. R. 537	11401.00	600.49	F
4. Persica 16961, A. R. 699	10432.90	491.01	E
5. Fawn of Milton 21226, A. R. 2253	11073.50	503.10	A
Sons, 4 registered.			
1. Endymion 8916, A. R.			
2. Rinaldo 8917, A. R.			
3. Guydette, Jr. 11405, A. R.			

Guydette, Jr. 11405, A. R.
Sire, Guydette 3966, A. R.; Dam, Peach O. K. 12994, A. R. 554.
Born July 12, 1906. Bred by Fred Rietbrock, Milwaukee, Wis.
Owned by Est. Fred Rietbrock, Milwaukee, Wis.
Sold Feb. 15, 1907 to Helendale Farms, Milwaukee, Wis.

THE LIST OF ADVANCED REGISTER SIRES

PROGENY. RECORD LBS.

Daughters, 25 registered. MILK. B. FAT.
1. Matin Belle 2d 25965, A. R. 1523 ..... 9059.70 462.51 GG
2. Minnuette of Chestnut Hill 31441, A R. 2209 .. 9686.20 520.03 F
3. Chedda's Beauty 31442, A. R. 2334 ..... 8010.40 470.14 G
4. Junior Belle 25954, A. R. 2949 ..... 7947.40 445.35 A
5. Carrie Guydetta 38715, A. R. 3208 ..... 7367.30 437.74 G
6. Heart of Oak 41158, A. R. 3565 ..... 7684.00 417.90 G
7. Yeksa's Bonny 37535, A. R. 3809 ..... 10721.10 533.42 E
8. Second Belle 39972, A. R. 5149 ..... 7336.40 431.53 C

Sons, 12 registered.
Unison of Chestnut Hill 15821, 1 daughter in A. R.
Una B. of Maplecrest 40780, A. R. 3549 ..... 11845.90 572.47 G

G. Washington of Mapleton 7281, A. R.
Sire, Lord Makefield 6103; Dam, Faith of Norwood 12581.
Born Feb. 22, 1901. Bred by C. J. Tyson, Flora Dale, Pa.
Sold May 15, 1902 to D. L. Stevens & E. G. Reynolds, Elkdale, Pa.

PROGENY. RECORD LBS.

Daughters, 12 registered. MILK. B. FAT.
1. Mother's Queen 19716, A. R. 1117 ..... 9161.20 427.56 A
Re-entry ..... 9275.10 396.46 A
2. Bethleen 2d 17848, A. R. 112 ..... 7262.70 362.43 A
3. Lovice 2d 19404, A. R. 1125 ..... 8135.90 403.45 A
4. Suzanna of Elkdale 17750, A. R. 1126 ..... 8083.20 457.04 A
5. Pet's Own 2d 17749, A. R. 1206 ..... 9681.80 395.99 A

Sons, 5 registered.

Gwendoline's Boy 7757, A. R.
Sire, Nashotah Boy 5854; Dam, Gwendoline of Brookside 10207.
Born Nov. 19, 1901. Bred by George D. Telfer, Fort Atkinson, Wis.
Sold Mar. 3, 1902 to Ray Bicknell, Fort Atkinson, Wis.
" Feb. 8, 1905 to Wm. J. Heid, Fort Atkinson, Wis.
" Apr. 10, 1906 to Mrs. Jennie Rowland & Son, Portage, Wis.

PROGENY. RECORD LBS.

Daughters, 4 registered. MILK. B. FAT.
1. Lenorill of Oak Grove, 23073, A. R. 903 ..... 7191.60 360.76 G
2. Inez Queen 17273, A. R. 3545 ..... 9573.80 467.48 A

Sons, 5 registered.
1. Gwendoline's Boy 2d 9183, A. R.

Gwendoline's Boy 2d 9183, A. R.
Sire, Gwendoline's Boy 7757, A. R.; Dam, Roselia's Beauty 12954.
Born Oct. 20, 1903. Bred by Ray C. Bicknell, Fort Atkinson, Wis.
Sold Feb. 6, 1904 to W. D. Hoard, Fort Atkinson, Wis.
" May 12, 1904 to A. M. Morton, Ashgrove, Mo.
" July 22, 1909 to E. R. Frey, Byron, Cal.

PROGENY. RECORD LBS.

Daughters, 7 registered. MILK. B. FAT.
1. Virgilia of Palmhurst 30389, A. R. 2143 ..... 5103.70 263.86 G
2. Marguerite of Palmhurst 37434, A. R. 2389 ..... 6247.90 296.61 G

Daughters not in A. R. but having A. R. progeny.
Golden State Beauty 22807.

Sons, 4 registered.

Gypson's Count 8125, A. R.
Sire, Gypson 6471; Dam, Count Topsy 11680.
Born Feb. 23, 1902. Bred by Jas. H. Beirne, Oakfield, Wis.
Owned by Jas. H. Beirne, Oakfield, Wis.

PROGENY. RECORD LBS.

Daughters, 67 registered. MILK. B. FAT.
1. Hopeful Mollie 18768, A. R. 743 ..... 7272.40 378.29 D
2. Model Countess 18770, A. R. 748 ..... 8890.10 410.20 E
3. Handsome Gypsy 18769, A. R. 817 ..... 6692.10 315.96 D
4. Gypson's Yeksa's Isabella 22365, A. R. 1175 .... 8773.50 433.73 E
5. Little Pearl 25597, A. R. 1180 ..... 6190.00 311.88 GG
6. Evaline's Nubia 2d 25595, A. R. 1183 ..... 5826.80 397.71 F
7. Dawn's Dawn 2d 20433, A. R. 1236 ..... 6829.10 395.65 C
8. Gypson's Fontennelle 18760, A. R. 1238 ..... 9462.20 367.32 B
9. Hillside Countess 18694, A. R. 1240 ..... 7730.10 395.42 A
10. Golden Bow 2d 20369, A. R. 1277 ..... 6329.40 332.24 CC
11. Uhlma's Countess 18761, A. R. 1320 ..... 8991.20 488.35 B
12. Little Gem's Pearl 21459, A. R. 1498 ..... 8535.90 388.70 C
13. Bernice's Countess 18762, A. R. 1601 ..... 6764.70 368.78 A
14. Gypson's Dawn 18759, A. R. 1784 ..... 9650.80 462.62 AA
15. Gypson's Lily of Clovernook 20025, A. R. 3763. 9122.80 392.55 A
16. Kimo's Kate 2d 27927, A. R. 4125 ..... 8647.80 424.27 A
17. Golden La Reine's Duchess 27603, A. R. 4126 .... 7882.80 422.70 A

Daughters not in A. R. but having A. R. progeny.
Olea's Countess 19269.
Countess Leone 21319.
Daisy Jones 20447.
Gypson's Golden Bow 18664.
Gypson's Calla 25596.

Sons, 36 registered.
1. Taycheedah Boy 10528, A. R.

Halley 17344, A. R.
Sire, Peter Paul's Anchor's Sunnyside 13068.
Dam, Little Buttermaker 25092.
Born April 2, 1910. Bred by E. G. Moore, Oxford, N. Y.
Owned by Glenn Clark, Eau Claire, Mich.
Sold April 6, 1910 to Fred C. Gleason, Sodus, Mich.

PROGENY. RECORD LBS.

Daughters, 5 registered. MILK. B. FAT.
1. Trixy of the Ridge 42583, A. R. 4579 ..... 9557.00 537.38 EE
2. Susie of the Ridge 43719, A. R. 4723 ..... 8931.30 514.07 FF

Sons, 4 registered.

Ham 3149, A. R. (Imp.)
Sire, Rollo of the King's Mills (R. G. A. S. 656 P. S.).
Dam, Imp. Virginia of Madison 6000.
Born Apr. 10, 1891. Bred by George Torode, Island of Guernsey.
Imp. in dam by E. Burnett, Southboro, Mass.
Sold Apr. 20, 1891 to H. McK. Twombly, Madison, N. J.
" Apr. 1892 to N. I. Bowditch, Framingham, Mass.

PROGENY. RECORD LBS.

Daughters, 5 registered. MILK. B. FAT.
1. Lady Myrtle 9057, A. R. 65 ..... 8310.07 374.33 A
2. Cloette 7855, A. R. 242 ..... 7804.20 400.89 A

Sons, 2 registered.

Hanbury (1669 E. G. H. B.) A. R.
Sire, Roberts' Success (R. G. A. S. 1239 P. S.).
Dam, Princess of Herm (R. G. A. S. 2128 F. S.).
Born Aug. 26, 1903. Bred by H. M. Ozanne, Island of Guernsey.
Owned by Sir Henry Lennard, Bart., England.

PROGENY. RECORD LBS.

Daughters. MILK. B. FAT.
1. Imp. Wickham Hope 5th 32420, A. R. 3543 .... 7235.40 388.49 AA
2. Imp. Hanbury's Wickham Lady 45977, A. R. 3875 ..... 11773.50 574.56 A

Daughters not in A. R. but having A. R. progeny.
Wickham Hope 2d (6756 E. G. H. B.).

Hardtack of Groton 11697, A. R.
Sire, Hardtack 9811; Dam, Angela of Groton 10674.
Born Oct. 14, 1905. Bred by James Lawrence, Groton, Mass.
Sold Jan. 5, 1907 to George Mixter, Hardwick, Mass.
" Aug. 26, 1910 to Est. George Mixter, Hardwick, Mass.

PROGENY. RECORD LBS.

Daughters, 44 registered. MILK. B. FAT.
1. Lara of Mixter Farm 38846, A. R. 3087 ..... 9315.90 411.75 D
2. Thirty Thousand Six Hundred Eighty Five 30685, A. R. 3088 ..... 11394.90 528.73 A
3. Cousin of Mixter Farm 38844, A. R. 4529 ..... 9425.30 484.08 A
4. Floy of Mixter Farm 38529, A. R. 4530 ..... 9114.10 408.33 A
5. Mixter Germania 48392, A. R. 4975 ..... 8088.50 414.37 C

Sons, 1 registered.

Harley of Chitral (R. G. A. S. 1182 P. S.) A. R.
Sire, Loyal of the Hunguets (R. G. A. S. 978 P. S.), A. R.
Dam, May of St. George (R. G. A. S. 3843 P. S.).
Born Feb. 24, 1899. Bred and owned by Capt. Le Cocq, St. George, Castel, Guernsey.

PROGENY. RECORD LBS.

Daughters. MILK. B. FAT.
1. Imp. Beatrice of the Isles 16005, A. R. 310 ..... 8975.66 518.52 E
2. Imp. Froome's Queen 28706, A. R. 1421 ..... 9993.50 500.30 AA
Re-entry ..... 11227.00 551.88 A
Re-entry ..... 13902.20 715.84 A
Re-entry ..... 14484.00 750.80 A
3. Imp. Harley's Lady Susan 27536, A. R. 2385 ... 10847.70 550.24 A

Daughters not in A. R. but having A. R. progeny.
Imp. Amy of St. Andrew's 35518.
Imp. Countess Lenore 16008.
Imp. Rose II. of the Haye du Puits 20979.
Bisette XLI. (R. G. A. S. 3113 F. S.).
Daisy V. of the Effards (R. G. A. S. 5647 P. S.).
Cheminante XI. (R. G. A. S. 6290 P. S.).
Valentine II. (R. G. A. S. 3193 F. S.).
Imp. Beauty of Ashburton 23211.
Flora Guilbert II. (R. G. A. S. 6481 P. S.).

Sons.
1. Starlight (R. G. A. S. 1469 P. S.), A. R.
2. Coronation King (R. G. A. S. 1317 P. S.), A. R.
Golden Jewel (R. G. A. S. 1336 P. S.), 1 daughter in A. R.
Imp. Chronicle 19555, A. R. 1403 ..... 9458.15 444.48 A
Re-entry ..... 12920.00 611.42 A
Imp. St. George's Standard 7440, 1 daughter in A. R.
Nivolette 16718, A. R. 1007 ..... 9681.10 448.62 A
De Wet II. (R. G. A. S. 1518 P. S.), 1 daughter in A. R.
Imp. La Grande VII. du Bas Séjour 22707, A. R. 923 ..... 6222.53 360.56 C

Hawthorne of Ellerslie 5730, A. R.
Sire, Eriston 4509; Dam, Avon Belle 7289.
Born Sept. 17, 1898. Bred by L. P. Morton, Rhinecliff, N. Y.
Sold May 1, 1899 to Robert & Herbert Scoville, Chapinville, Conn.

PROGENY. RECORD LBS.

Daughters, 29 registered. MILK. B. FAT.
1. Giloola 16403, A. R. 479 ..... 8370.60 380.87 C
2. Miranda of Grasslands 14125, A. R. 489 ..... 10114.10 444.39 A
3. Hawthorne's American Beauty 16405, A. R. 619 .. 10145.40 415.30 B
4. Hawthorne's Florentine 19025, A. R. 916 ..... 7926.60 368.68 D
Re-entry ..... 12728.80 557.39 A
5. Lady Rothlind 20068, A. R. 917 ..... 9513.70 436.04 E
Re-entry ..... 11706.70 524.20 B
6. Zeeda 20726, A. R. 1159 ..... 7167.50 344.09 D
Re-entry ..... 12482.40 567.70 A
7. Sweet Petite 19866, A. R. 2851 ..... 8202.00 383.31 A

Daughters not in A. R. but having A. R. progeny.
Hawthorne's Floresta 16526.
Hawthorne's Golden Gloss 17149.
Hawthorne's Marietta 19163.
Hawthorne's Ballet Glenda 17152.
Lily Hawthorne 16527.
Dandorine 22587.

Sons, 6 registered.

Hayes Cherub 2d 25147, A. R. (Imp.)
Sire, Hayes Branch (2034 E. G. H. B.).
Dam, Imp. Hayes Golden Cherry 3d 44965.
Born June 22, 1910. Bred by Sir Everard A. Hambro, England.
Imp. Apr. 1, 1913 by W. W. Marsh, Waterloo, Iowa.

PROGENY. RECORD LBS.

Daughters, 26 registered. MILK. B. FAT.
1. Imp. Hayes Friquet 2d 44979, A. R. 3900 ..... 6536.30 350.50 G
Re-entry ..... 9470.70 504.58 DD
2. Imp. Hayes Millie 2d 44977, A. R. 3902 ..... 8353.30 448.57 G
Re-entry ..... 12432.90 647.68 D
3. Imp. Hayes Felois 10th 59868, A. R. 5120 ..... 11272.60 553.95 G

Sons, 13 registered.

Hayes Coronation 3d (1936 E. G. H. B.) A. R.
Sire, Coronation King (1556 E. G. H. B.), A. R.
Dam, Hayes Olive (5838 E. G. H. B.).
Born in June, 1907. Bred and owned by E. A. Hambro, England.

PROGENY. RECORD LBS.

Daughters. MILK. B. FAT.
1. Imp. Hayes Snowdrop 4th 44967, A. R. 3179 ... 7419.30 353.61 G
Re-entry ..... 8165.30 365.62 B
2. Imp. Hayes Loyal 4th 40311, A. R. 3781 ..... 8405.30 417.88 C

Sons.
Hayes Fido (2146 E. G. H. B.), 1 daughter in A. R.
Imp. Hartfield Bob 2d 44970, A. R. 4310 ..... 8046.30 425.18 D

THE LIST OF ADVANCED REGISTER SIRES

Hayes Prince of Spotswood 8129, A. R. (Imp.)
Sire, Hayes Prince (1205 E. G. H. B.); Dam, Imp. Greenfield's Fashion 15261.
Born Apr. 23, 1902. Bred by E. A. Hambro, England.
Imp. in dam by Edward Trotter Price, Broad Axe, Pa.
Sold Dec. 18, 1903 to John C. Higgins, Delaware City, Del.
" June 5, 1906 to H. D. Roberts, Mount Pleasant, Del.

Progeny.	Record Lbs. Milk.	B. Fat.	
Daughters, 9 registered.			
1. Rita Spotswood 30443, A. R. 1565	11545.90	592.55	B
Re-entry	13661.00	702.60	A
2. Pauline Spotswood 30446, A. R. 1924	11330.70	545.02	B
Re-entry	15297.50	746.56	A
Sons, 4 registered.			
Ferna's Acadia 14413, 1 daughter in A. R.			
Meranda Fernwood Girl 43188, A. R. 4382	8618.00	437.43	G

Hayes Royal 3d 22237, A. R. (Imp.)
Sire, Itchen Royal (1756 E. G. H. B.); Dam, Hayes Olive 4th (6552 E. G. H. B.).
Born July 25, 1908. Bred by Sir Everard A. Hambro, England.
Imp. May 5, 1912 by F. S. Peer, Ithaca, N. Y.
Sold June 8, 1912 to I. C. Blandy, Greenwich, N. Y.

Progeny.	Record Lbs. Milk.	B. Fat.	
Daughters, 11 registered.			
1. Imp. Itchen May Rose 6th 40319, A. R. 3493	13233.50	602.93	E
Re-entry	13733.30	599.34	B
2. Follyland Nancy 52457, A. R. 5266	12270.90	712.60	G
Sons, 11 registered.			

Hector (R. G. A. S. 1325 P. S.) A. R.
Sire, Governor of St. Martin's II. (R. G. A. S. 1190 P. S.).
Dam, Lady Jeannette V. (R. G. A. S. 2000 P. S.).
Born Dec. 19, 1900. Bred and owned by J. G. Browning, Rose Farm, St. Martin's, Guernsey.

Progeny.	Record Lbs. Milk.	B. Fat.	
Daughters.			
1. Imp. Druce's Fillpail I. 20988, A. R. 1616	8305.40	375.34	A
2. Imp. Beauty of Park Farm 28420, A. R. 1850	14686.80	898.82	A
Daughters not in A. R. but having A. R. progeny.			
Friquet's Pride I. of Rose Farm (R. G. A. S. 5518 P. S.).			
Lady Tesla I. (R. G. A. S. 5671 P. S.).			
Imp. Lady Jeannette XXIX. 19900.			
Clatford Mill Sprite (7199 E. G. H. B.).			
Lady Jeanette XXVII. (R. G. A. S. 5520 P. S.).			
May Lady VII. (R. G. A. S. 5339 P. S.).			
Pretty Dairy Maid X. (R. G. A. S. 6185 P. S.).			
Imp. Nina II. of Rose Farm 26094.			
Saunders Maid III. (R. G. A. S. 3288 F. S.).			

Henry S. of Sunnyside 5001, A. R.
Sire, Paxinosa 4454; Dam, Grandma 6864.
Born Dec. 28, 1896. Bred by Lee S. Clymer, Riegelsville, Pa.
Sold Aug. 15, 1897 to C. F. Beaumont, Dyerstown, Pa.
" Nov. 6, 1897 to F. W. Bauder, Freys Bush, N. Y.

Progeny.	Record Lbs. Milk.	B. Fat.	
Daughters, 6 registered.			
1. Pride of Ashland 13410, A. R. 162	8360.10	423.53	E
2. Edna Mae of Ashland 13413, A. R. 254	8631.79	439.64	C
Daughters not in A. R. but having A. R. progeny.			
Lady Aldora of Ashland 13409.			
Sons, 1 registered.			

Hero des Hunguets de Bas (R. G. A. S. 1548 P. S.) A. R.
Sire, Golden Jewel (R. G. A. S. 1336 P. S.).
Dam, Merinda of Lilyvale (R. G. A. S. 5166 P. S.).
Born Sept. 22, 1904. Bred by W. H. Guilbert, Hunguets de Bas, St. Andrew's, Guernsey.

Progeny.	Record Lbs. Milk.	B. Fat.	
Daughters.			
1. Imp. Daisy Moon II. 28443, A. R. 1509	8321.30	393.37	D
Re-entry	9372.70	451.16	A
Re-entry	11646.50	537.77	A
2. Imp. Ladysmith of the Hunguets 22715, A. R. 1790	8681.10	431.30	B
3. Imp. Glen of Mont Marché 23284, A. R. 2180	9097.33	387.82	A
Daughters not in A. R. but having A. R. progeny.			
Aralia (R. G. A. S. 7067 P. S.).			
Rosy II. of the Blicqs (R. G. A. S. 3601 F. S.).			

Hero of King's Mills Lodge 16906, A. R. (Imp.)
Sire, Imp. Billy's France 12476, A. R.
Dam, Queen of La Ramée (R. G. A. S. 3066 F. S.).
Born Jan. 17, 1908. Bred by A. R. Tostevin, Island of Guernsey.
Imp. Apr. 4, 1910 by F. G. Benham, Canandaigua, N. Y.
Sold Oct. 10, 1913 to W. H. Gratwick, Buffalo, N. Y.

Progeny.	Record Lbs. Milk.	B. Fat.	
Daughters, 38 registered.			
1. Imp. Parsons' Snowdrop IV. 39561, A. R. 3315	8497.70	394.11	D
2. Allenwood Cream Cup 41291, A. R. 3456	9113.30	436.89	G
3. White Wing of Edgewater 38489, A. R. 3504	13538.50	653.14	G
4. Imp. Lady Kelso III. 35222, A. R. 4599	9359.98	483.43	B
Sons, 15 registered.			
1. Imp. Clatford Hero 2d 22240, A. R.			
Freesia's Jewel (R. G. A. S. 2576 P. S.), 1 daughter in A. R.			
Imp. LePelley's Maggie IV. 50430, A. R. 4404.	8295.00	410.85	G
Imp. Ma Charmante's Hero 17903, 1 daughter in A. R.			
Pergue's Pride Charmante 43725, A. R. 5014	6021.80	278.09	G

Hero II. of Mouilpied (R. G. A. S. 1786 P. S.) A. R.
Sire, Hero of Mouilpied (R. G. A. S. 1450 P. S.).
Dam, Rouge of Mouilpied (R. G. A. S. 2817 F. S.).
Born Mar. 26, 1905. Bred and owned by Daniel A. Mahy, Mouilpied, St. Martin's, Guernsey.

Progeny.	Record Lbs. Milk.	B. Fat.	
Daughters.			
1. Imp. Rose II. of the Nicolles 28467, A. R. 1713	7006.00	367.36	B
Re-entry	9815.20	495.36	A
2. Imp. Fleurie XI. 28461, A. R. 1918	10598.20	554.70	C

Hero of the Courtil au Préel, 13840 A. R. (Imp.)
Sire, Imp. Lord Mar 14359, A. R.; Dam, Lillia XIV. (R. G. A. S. 5387 P. S.).
Born Aug. 13, 1907. Bred by B. Brouard, Jr., Island of Guernsey.
Imp. Oct. 6, 1908 by George W. Ott, Doylestown, Pa.
Sold Dec. 1, 1908 to Chas. H. Zehnder, Allenhurst, N. J.
" June 12, 1916 to J. Harry Rossbach, Eatontown, N. J.

Progeny.	Record Lbs. Milk.	B. Fat.	
Daughters, 24 registered.			
1. Zora of Middlebrook 38548, A. R. 3012	7044.10	399.14	G
2. Hebe of Middlebrook 38921, A. R. 3013	8030.00	427.64	G
3. Priscilla of Middlebrook 38547, A. R. 3014	7276.80	399.00	G
4. Pandora of Middlebrook 46333, A. R. 5267	6002.20	345.22	E
Sons, 7 registered.			

Hero of the Poidevins (R. G. A. S. 1750 P. S.) A. R.
Sire, Hero of Mouilpied (R. G. A. S. 1450 P. S.).
Dam, Jessy Rose I. (R. G. A. S. 3700 P. S.).
Born May 29, 1905. Bred and owned by M. R. Jones, St. Andrew's, Guernsey.

Progeny.	Record Lbs. Milk.	B. Fat.	
Daughters.			
1. Imp. Fairy II. of the Archers 28753, A. R. 1830	9466.50	421.23	F
2. Imp. Hero's Minette 36430, A. R. 2728	10552.60	547.98	E
3. Imp. Mimosa's Jewel II. 39437, A. R. 2915	8307.90	407.39	E
4. Imp. La Manselle of Koshkonong Place 35647, A. R. 5140	9765.60	446.68	A

His Eminence 11602, A. R. (Imp.)
Sire, Imp. Masher's Sequel 11462, A. R.
Dam, Jane of the Barras (R. G. A. S. 4737 P. S.).
Born May 17, 1904. Bred by N. J. Heaume, Island of Guernsey.
Imp. Nov. 8, 1906 by S. M. Shoemaker, Eccleston, Md.
Sold Oct. 29, 1910 to George Davidson, Annapolis, Md.

Progeny.	Record Lbs. Milk.	B. Fat.	
Daughters, 13 registered.			
1. Cardinal's Agnes 27292, A. R. 1174	6856.30	309.94	G
2. Imp. Kate Pie III. 25548, A. R. 1188	10679.00	488.84	E
Re-entry	11592.50	553.69	B
3. His Eminence Confidence 27287, A. R. 2192	10721.70	519.21	F
Re-entry	11501.40	544.01	D
4. Prioress Proda 29139, A. R. 4589	10988.20	528.61	A
Daughters not in A. R. but having A. R. progeny.			
Braye Duchess (R. G. A. S. 7172 P. S.).			
Sons, 10 registered.			
1. Nicholby (R. G. A. S. 1900 P. S.), A. R.			
Francis of Rich Neck 16438, 1 daughter in A. R.			
Heartsease of Rich Neck 36045, A. R. 3055	8174.70	466.38	F
Re-entry	10234.70	631.24	C

His Excellence 8679, A. R.
Sire, Imp. Island Champion 6263, A. R.; Dam, Sign of Riches 10272.
Born Apr. 29, 1902. Bred by D. Willis James, Madison, N. J.
Owned by Morton F. Plant, Groton, Conn.

Progeny.	Record Lbs. Milk.	B. Fat.	
Daughters, 6 registered.			
1. Lady Niphetos 22023, A. R. 2154	9836.90	507.45	A
2. Groton's Duchess 21312, A. R. 2889	9460.50	502.20	A
Daughters not in A. R. but having A. R. progeny.			
Jasminum 21717.			
Sons, 5 registered.			

His Majesty III. 11211, A. R. (Imp.)
Sire, His Majesty II. (R. G. A. S. 1187 P. S.).
Dam, Royal Daisy (R. G. A. S. 4287 P. S.).
Born Nov. 13, 1901. Bred by Thomas Le Prevost, Island of Guernsey.
Imp. Mar. 31, 1906 by George B. Robbins, Hinsdale, Ill.
Sold Feb. 1, 1908 to Natoma Farm, Hinsdale, Ill.

Progeny.	Record Lbs. Milk.	B. Fat.	
Daughters, 27 registered.			
1. Imp. Princess I. of the Ville-au-Roi 23654, A. R. 1182	6762.20	392.74	D
2. Imp. Butterstamp of the Isle 31603, A. R. 1817.	8983.30	400.78	A
3. Natoma Laurinda 23587, A. R. 2171	6775.00	375.97	B
4. Imp. Lohiers Polly I. 35765, A. R. 2893	11281.70	516.51	A
Daughters not in A. R. but having A. R. progeny.			
Imp. Beauty de la Perrelle 32038.			
Cora's Queen's Prize III. (R. G. A. S. 4057 P. S.).			
Gay Lass du Braye (R. G. A. S. 6223 P. S.).			
Sons, 22 registered.			
1. Imp. Roman Emperor 11212, A. R.			
Majestic (R. G. A. S. 1723 P. S.), 1 daughter in A. R.			
Imp. Richesse VII. of the Duveaux 28542, A. R. 2829	8466.60	429.24	A
Conqueror of Primrose Farm (R. G. A. S. 322 F. S.), 1 daughter in A. R.			
Imp. Lizette de la Tablette 45955, A. R. 3164	9838.20	493.22	A

His Majesty of Trianon 12227, A. R.
Sire, Coralette's Son 3987, A. R.; Dam, Miss Lillie 14270.
Born Oct. 26, 1906. Bred by Chas. L. Hill, Rosendale, Wis.
Owned by John Uno Sebenius, Duluth, Minn.
Sold Feb. 5, 1910 to Charles Eystad, Alberta, Minn.

Progeny.	Record Lbs. Milk.	B. Fat.	
Daughters, 8 registered.			
1. Duchesse of Trianon 28685, A. R. 1636	6306.60	305.64	GG
Re-entry	8020.60	369.92	A
2. Coraletta of Trianon 29703, A. R. 2494	8801.20	406.78	F
Sons, 3 registered.			

Holden IV. 12179, A. R. (Imp.)
Sire, Imp. Golden Hero of l'Etiennerie 12647, A. R.
Dam, Buttercup of the Gron (R. G. A. S. 2394 F. S.).
Born Aug. 5, 1906. Bred by John Bourgaise, Island of Guernsey.
Imp. May 14, 1907 by F. G. Benham, Canandaigua, N. Y.
Sold Aug. 14, 1911 to Wilcox & Stubbs, Des Moines, Iowa.
" Nov. 1, 1914 to Alfred I. Stubbs, West Salem, Wis.

Progeny.	Record Lbs. Milk.	B. Fat.	
Daughters, 31 registered.			
1. Beatrice of Keewaydin 34861, A. R. 2276	9378.40	435.40	G
2. Miranda of Edgewater 30970, A. R. 2363	14617.30	730.49	E
3. Miss La Hougue 30971, A. R. 2457	11183.50	528.40	F
4. Cherry of Edgewater 38413, A. R. 3361	13454.20	732.97	G
5. Jan of Edgewater 36022, A. R. 3516	7841.10	417.04	F
Sons, 33 registered.			
1. Jim of Edgewater 16384, A. R.			
Prince Regent of Meadowbrook 15962, 1 daughter in A. R.			
Princess Regent of Grasslands 54757, A. R. 4105.	11056.90	568.84	F

THE LIST OF ADVANCED REGISTER SIRES

Homestead's Golden Duke 6906, A. R.
Sire, Violet's Duke 4222, A. R.; Dam, Golden Anne 13135.
Born June 21, 1900. Bred by John C. Higgins, Delaware City, Del.
Owned by L. V. Axtell, Perry, Ohio.

Progeny.	Record Lbs. Milk.	B. Fat.	
Daughters, 30 registered.			
1. Mariana of Homestead 16840, A. R. 490	5393.40	307.14	E
2. Homestead Favorite Duke 17951, A. R. 2524	8904.00	451.40	A
3. Susie of Homestead 17846, A. R. 4966	6467.50	370.43	A
Daughters not in A. R. but having A. R. progeny.			
Louise of Homestead 16837.			
Peggy of Homestead 22328.			
Vena of Homestead 16838.			
Sons, 24 registered.			
Sir Harry of Homestead 9794, 1 daughter in A. R.			
Kathleen Cottie 2d 20097, A. R. 1920	11159.40	482.25	A

Honest Injun 9043, A. R.
Sire, Peter the Great of Paxtang 6346.
Dam, Imp. Honesty 14th 10931, A. R. 88.
Born Dec. 13, 1902. Bred by H. McK. Twombly, Madison, N. J.
Sold Feb. 19, 1904 to L. F. Whitcomb, Florida, Mass.
" Sept. 13, 1909 to F. L. Ames, North Easton, Mass.
" Feb. 1, 1910 to D. N. C. Hyams, Ponkapog, Mass.

Progeny.	Record Lbs. Milk.	B. Fat.	
Daughters, 32 registered.			
1. Martha Valentine 22190, A. R. 1674	13462.60	648.15	A
2. Nora's Daughter 32288, A. R. 2303	5976.50	284.66	G
Daughters not in A. R. but having A. R. progeny.			
Irene Valentine 28947.			
Lois Valentine 22201.			
Sons, 22 registered.			
1. Maxwell Valentine 16060, A. R.			

Honoria 4th's Main-Stay 4904, A. R.
Sire, Main-Stay 3789, A. R.; Dam, Imp. Honoria 4th 5989.
Born Apr. 1, 1897. Bred by H. McK. Twombly, Madison, N. J.
Sold May 20, 1897 to P. H. Christie, Clove, N. Y.
" May 15, 1902 to G. A. Seager, Brandon, Vt.

Progeny.	Record Lbs. Milk.	B. Fat.	
Daughters, 33 registered.			
1. Princess Dorothy 13201, A. R. 411	6737.10	361.52	C
2. Lady Golden 13205, A. R. 481	9312.60	405.43	A
Sons, 24 registered.			
1. Christie of Mt. Vernon 6956, A. R.			
Christie's Choice 6954, 1 daughter in A. R.			
Golden Choice 16865, A. R. 448	6037.20	349.15	F
Spring Side Lad 8330, 1 daughter in A. R.			
Pickity Pink 19476, A. R. 947	9640.30	413.63	E

Hopeful's Lord Mysie of Sitka 14219, A. R.
Sire, Imp. Lord Mysie 11357; Dam, Miss Hopeful 18622, A. R. 1322.
Born Mar. 24, 1908. Bred by Mich. Agr'l College, East Lansing, Mich.
Sold Dec. 16, 1908 to George N. Crawford, Holton, Mich.

Progeny.	Record Lbs. Milk	B. Fat	
Daughters, 15 registered.			
1. Queen of Sitka 54760, A. R. 4757,	6977.60	350.93	G
2. Primrose of Sitka 54761, A. R. 4758	7534.10	329.27	G
3. Daisy of Sitka 55011, A. R. 4759	6266.90	294.17	G
Sons, 7 registered.			

Huntington 6040, A. R. (Imp.)
Sire, Massachusetts (R. G. A. S. 293 F. S.).
Dam, Imp. Silentia 11406.
Born Jan. 31, 1899. Bred by H. M. Ozanne, Island of Guernsey.
Imp. in dam by Percival Roberts, Jr., Philadelphia, Pa.
Sold Aug. 2, 1901 to C. A. Griscom, Haverford, Pa.

Progeny.	Record Lbs. Milk.	B. Fat.	
Daughters, 9 registered.			
1. Young Polly Vrangue 15116, A. R. 301	6918.40	423.37	G
2. Marvel 2d 18992, A. R. 449	5993.24	317.11	G
3. Norah of Pinehurst 16334, A. R. 454	7532.30	422.02	E
Re-entry	9261.70	465.17	A
Sons, 7 registered.			
1. Merion Square 10181, A. R.			
2. Yorick 8621, A. R.			

Iagoo II. (R. G. A. S. 2167 P. S.) A. R.
Sire, Scrooge (R. G. A. S. 1547 P. S.), A. R.
Dam, Pride of the Queen's Hotel (R. G. A. S. 2179 F. S.).
Born Feb. 9, 1908. Bred and owned by A. J. Hocart, Island of Guernsey.

Progeny.	Record Lbs. Milk.	B. Fat.	
Daughters.			
1. Imp. Topsy de Carteret 35401, A. R. 2745	10498.70	534.60	F
Re-entry	12254.60	576.15	D
2. Imp. Wintershill Meg 2d 48506, A. R. 3824	12347.20	583.33	DD
3. Imp. Melba IV. of les Blancs Bois 39312, A. R. 4348	12543.70	609.97	B

Ideal's Senator 14736, A. R.
Sire, Senator Trowbridge 11351, A. R.; Dam, Ideal of Prospect Farm 15345.
Born Feb. 7, 1909. Bred by John H. Perlee, Raritan, N. J.
Owned by M. T. Phillips, Pomeroy, Pa.
Sold Oct. 18, 1909 to A. J. Cullen, Elkview, Pa.

Progeny.	Record Lbs. Milk.	B. Fat.	
Daughters, 29 registered.			
1. Pride of Elkview Farm 39169, A. R. 4820	9891.40	471.70	C
2. Lucy of Elkview 41385, A. R. 5131	7932.20	416.01	D
3. Merryview 36969, A. R. 5167	9666.80	430.58	A
4. Lillieview 34766, A. R. 5186	10832.70	497.62	A
5. Fannie F. of Elkview 4th 36970 A. R. 5187	7712.80	391.95	B
Sons, 9 registered.			

Ilderton 6173, A. R.
Sire, Eriston 4509; Dam, Farista 9261.
Born May 3, 1899. Bred by L. P. Morton, Rhinecliff, N. Y.
Sold Nov. 21, 1899 to George Campbell, Philadelphia, Pa.
" May 26, 1902 to John C. Murray, Bayview, Md.
" Feb. 8, 1904 to John H. Murray, Bayview, Md.

Progeny.	Record Lbs. Milk.	B. Fat.	
Daughters, 59 registered.			
1. Lalla M. 17415, A. R. 427	7430.20	301.53	EE
2. Hildred M. 17416, A. R. 460	7442.80	400.81	FF
3. Maid of the Meadows 2d 24498, A. R. 1475	7224.70	330.08	F
4. Ilderton's Hilda 24003, A. R. 2631	9873.30	496.61	A
Re-entry	9762.00	496.05	A
Daughters not in A. R. but having A. R. progeny.			
Lalla Boots of Pleasant Plains 20087.			
Sons, 21 registered.			
Ilderton's Longfellow 16629, 1 daughter in A. R.			
Dorothy Arnold 37247, A. R. 3636	9362.40	455.34	E

Imogene's Jeweller 8249, A. R.
Sire, Lily Ella's Jeweller 5417, A. R.; Dam, Lucile's Imogene 10807, A. R. 573.
Born Sept. 21, 1902. Bred by John Barth, Milwaukee, Wis.
Sold Dec. 14, 1903 to J. Gilbert Hickcox, Whitefish Bay, Wis.
" Dec. 27, 1904 to J. E. Story, Stanley, Wis.
" Dec. 23, 1905 to William Gerhardt, Neillsville, Wis.

Progeny.	Record Lbs. Milk.	B. Fat.	
Daughters, 7 registered.			
1. Latta's Queen 19151, A. R. 649	8786.27	481.70	G
Re-entry	8764.70	450.25	A
2. La Reine's Ideal 23981, A. R. 1254	6826.10	341.89	CC
Sons, 4 registered.			

Increase 12459, A. R.
Sire, Skeezicks 9979, A. R.; Dam, Lily of Helendale 16915, A. R. 537.
Born Aug. 11, 1907. Bred by Est. Fred Rietbrock, Milwaukee, Wis.
Owned by Helendale Farms, Milwaukee, Wis.

Progeny.	Record Lbs. Milk.	B. Fat.	
Daughters, 20 registered.			
1. Feather 28963, A. R. 1956	7722.20	429.94	G
2. Elm Brook Lassie 32849, A. R. 2353	5760.10	378.09	G
3. Glad Tidings 36773, A. R. 3585	6553.90	371.64	EE
4. Yeksa Unis 2d 41805, A. R. 4249	9550.60	530.92	F
5. Third Belle 43342, A. R. 4351	9472.90	511.63	G
Daughters not in A. R. but having A. R. progeny.			
Lullaby 32948.			
Sons, 24 registered.			
1. Tomahawk 15460, A. R.			

Isaleigh Tarte 5653, A. R.
Sire, Ontario's Pride 1929; Dam, May Queen 6th 3618.
Born Dec. 15, 1897. Bred by J. N. Greenshields, Danville, Que.
Sold Dec. 2, 1898 to Robert W. Lord, Boston, Mass.

Progeny.	Record Lbs. Milk.	B. Fat.	
Daughters, 4 registered.			
1. Cereal of the Elms 15212, A. R. 562	9120.35	439.71	B
2. The Early Star 19294, A. R. 3890	8258.00	458.99	A
Sons, 2 registered.			

Island Champion 6263, A. R. (Imp.)
Sire, Masher (R. G. A. S. 705 P. S.).
Dam, Vrangue's Favorite 4th (R. G. A. S. 1923 P. S.).
Born May 3, 1893. Bred by A. Le Patourel, Island of Guernsey.
Imp. in 1899 by H. McK. Twombly, Madison, N. J.

Progeny.	Record Lbs. Milk.	B. Fat.	
Daughters, 24 registered.			
1. Imp. Minette of the Isles 10909, A. R. 89	9982.39	497.62	A
2. Imp. Masher's Justinée 16002, A. R. 300	10450.02	510.58	C
3. Island Lassie 15742, A. R. 429	8691.75	417.12	D
4. Villa Florham 16905, A. R. 456	7540.20	364.26	G
5. Country Maiden 16867, A. R. 468	8105.40	359.03	G
6. Mantle 18129, A. R. 1214	8772.23	370.30	B
7. Beldame 17287, A. R. 1453	10154.50	467.37	A
Re-entry	12693.55	581.98	A
8. Florham Beauty 18113, A. R. 1740	12240.50	585.39	A
Daughters not in A. R. but having A. R. progeny.			
Imp. Milkyway 35186.			
Imp. Spotswood Busy Bee 17606.			
Imp. Villa Rica 2d 10922.			
Imp. Violet III. of the Quartiers 18881.			
Daisy of the Barras (R. G. A. S. 2194 F. S.).			
Dora of the Vrangue (R. G. A. S. 5572 P. S.).			
France VI. (R. G. A. S. 4620 P. S.).			
Imp. France IX. 16499.			
Imp. Golden Drop of Chilmark 18675.			
Imp. Masher's Beatrice 19660.			
Imp. Zara of the Isle 18521.			
Justinée IV. (R. G. A. S. 5091 P. S.).			
Sons, 14 registered.			
1. Imp. France's Masher 2d 7248, A. R.			
2. France's Jewel II. (R. G. A. S. 1065 P. S.), A. R.			
3. Village Beau 9749, A. R.			
4. Guernsey Champion 8218, A. R.			
5. His Excellence 8679, A. R.			
Bell-metal 9052, 1 daughter in A. R.			
Indian Belle 22275, A. R. 1960	11797.20	490.92	A
Ping 8397, 1 daughter in A. R.			
Jessamine of Pamlico 29483, A. R. 1836	10993.65	529.76	A

Island Heirloom of Dentonia 7324, A. R. (Imp.)
Sire, Harold (997 E. G. H. B.); Dam, Japonica (3031 E. G. H. B.).
Born Oct. 15, 1899. Bred by Caleb Barfoot, Lake, Bishopstoke, England.
Imp. Feb. 14, 1901 by W. E. H. Massey, Toronto, Canada.
Sold Feb. 20, 1902 to Mrs. W. E. H. Massey, Coleman, Ont.

Progeny.	Record Lbs. Milk.	B. Fat.	
Daughters, 16 registered.			
1. Portia of Dentonia 18983, A. R. 807	6227.33	318.79	G
Re-entry	8864.10	439.19	BB
2. Flox of Dentonia 18985, A. R. 1063	8470.80	433.73	CC
3. Landora 22436, A. R. 3144	8253.00	413.85	A
Sons, 14 registered.			

Islesboro 7733, A. R.
Sire, Divan 5846, A. R.; Dam, Annie Maude Lawson 11037.
Born Sept. 4, 1901. Bred by Ezra Michener, Michener, Pa.
Owned by F. Lothrop Ames, North Easton, Mass.
Sold May 12, 1903 to Aaron Gay, Stoughton, Mass.
" May 12, 1903 to Hopewell Bros., Natick, Mass.

PROGENY. RECORD LBS.

	MILK.	B. FAT.	
Daughters, 10 registered.			
1. Belle of Maple Ranch 18057, A. R. 685	9422.96	506.40	F
Re-entry	11291.80	577.46	A
2. Joan of Maple Ranch 23399, A. R. 1190	7444.83	400.07	G
3. Maple Rose 27000, A. R. 1603	6219.00	317.59	G
Sons, 5 registered.			
1. King William of Maple Ranch 14087, A. R.			

Itchen Wrangler (R. G. A. S. 1757 P. S.) A. R.
Sire, Imp. Golden Secret 12599, A. R.; Dam, Itchen Rosebud (5499 E. G. H. B.).
Born June 5, 1905. Bred and owned by Sir H. D. Tichborne, England.

PROGENY. RECORD LBS.

	MILK.	B. FAT.	
Daughters.			
1. Imp. Langwater Pearl 26605, A. R. 1528	9980.80	527.93	G
Re-entry	12763.00	689.41	A
2. Imp. Langwater Shop Girl 26508, A. R. 4287	9774.90	560.49	A
3. Imp. Heliac 24248, A. R. 5109	10226.00	596.67	A

Ivy Leaf (R. G. A. S. 2197 P. S.) A. R.
Sire, Imp. The Conqueror II. 15323, A. R.
Dam, Ivy VI. (R. G. A. S. 4904 P. S.).
Born Apr. 12, 1908. Bred and owned by A. J. Simon, Island of Guernsey.

PROGENY. RECORD LBS.

	MILK.	B. FAT.	
Daughters.			
1. Imp. Jessy Rose XII. 43628, A. R. 2935	8081.80	397.87	G
2. Imp. Le Pelley's Jane's Daughter 34738, A. R. 3639	10204.70	489.39	E
3. Imp. Princess Mary of Pine Grove 47943, A. R. 3820	9461.50	408.58	E
4. Imp. Primrose II. of the Courtil Ronchin 40661, A. R. 4288	12085.20	523.25	C
5. Imp. Beauty Star of la Mare 45962, A. R. 4956	8532.70	403.97	B
Sons.			
Imp. Dewey's Star 26520, 1 daughter in A. R.			
Imp. Molly II. of Rose Farm 53653, A. R. 5245	7146.30	321.28	G

Jack be Nimble 11688, A. R.
Sire, Rutila's Sheet Anchor 5701, A. R.
Dam, Imp. Lively of the Ponchez 18891.
Born Sept. 13, 1906. Bred by H. McK. Twombly, Madison, N. J.
Sold May 30, 1907 to J. L. Hope, Madison, N. J.
" Jan. 9, 1908 to Alfred A. Pope, Farmington, Conn.
" Nov. 21, 1910 to C. S. Pope & Sons, Manchester, Maine.

PROGENY. RECORD LBS.

	MILK.	B. FAT.	
Daughters, 14 registered.			
1. Zenita of Hillstead 31184, A. R. 2256	7570.50	357.73	F
2. Amarina of Hillstead 29091, A. R. 5052	10379.20	497.38	A
Sons, 18 registered.			

Jack Duchess 8818, A. R.
Sire, Vestus 5529; Dam, Duchess Gem 11795.
Born June 9, 1902. Bred by Fred Clausing, Grafton, Wis.
Sold Sept. 8, 1903 to F. W. Noth, Norwalk Wis.
" Mar. 25, 1905 to Fred E. Luethe, Norwalk, Wis.
" May 25, 1907 to A. H. Burdick, Tomah, Wis.
" June 23, 1909 to Ames Bros., Weaver, Minn.

PROGENY. RECORD LBS.

	MILK.	B. FAT.	
Daughters, 5 registered.			
1. Maud of Oak Hill 20104, A. R. 892	6167.80	373.23	D
2. Laura of Oak Hill 20106, A. R. 893	5560.90	293.28	FF
Sons, 7 registered.			

Jack of New Place (R. G. A. S. 348 F. S.) A. R.
Sire, On Sark; Dam, On Sark.
Born in August, 1906. Bred and owned by C. Persée, Sark.

PROGENY. RECORD LBS.

	MILK.	B. FAT.	
Daughters.			
1. Imp. Rouge II. of la Moinerie 36434, A. R. 3287	7966.70	349.99	D
2. Imp. Rosette II. of Melrose 36330, A. R. 3867	10107.60	448.35	B
Daughters not in A. R. but having A. R. progeny.			
Sunlight of Dixcart (R. G. A. S. 8818 P. S.).			
Maggie of La Vallée du Creux (R. G. A. S. 9365 P. S.).			
Sons.			
1. Jack III. of New Place (R. G. A. S. 360 F. S.), A. R.			
Printemps (R. G. A. S. 2330 P. S.), 1 daughter in A. R.			
Imp. Varelin Gem 47703, A. R. 5249	8220.20	458.34	B

Jack III. of New Place (R. G. A. S. 360 F. S.) A. R.
Sire, Jack of New Place (R. G. A. S. 348 F. S.), A. R.
Dam, Rosette of the Pipeterie (R. G. A. S. 3398 F. S.).
Born June 4, 1909. Bred by H. Baker, Little Sark.
Owned by C. Perrée, New Place, Sark.

PROGENY. RECORD LBS.

	MILK.	B. FAT.	
Daughters.			
1. Imp. Susie of Mound City 52701, A. R. 3845	7253.20	404.38	F
Re-entry	9405.00	500.96	D
2. Imp. Freeman's Bountiful 44185, A. R. 5000	8027.40	440.86	D

Jaffrey Amherst 6441, A. R.
Sire, Mr. Bull 3688; Dam, Lady Laurine 7016.
Born July 29, 1899. Bred by Louis Cabot, Dublin, N. H.
Sold Jan. 29, 1900 to L. A. Shaw, East Amherst, Mass.

PROGENY. RECORD LBS.

	MILK.	B. FAT.	
Daughters, 4 registered.			
1. Donna Amherst 15737, A. R. 818	7308.20	401.60	A
2. Mona Amherst 15736, A. R. 926	7898.07	420.12	A
Daughters not in A. R. but having A. R. progeny.			
Nancy H. Amherst 17873.			

Jap I. (R. G. A. S. 1785 P. S.) A. R.
Sire, Royal Governor of l'Etiennerie (R. G. A. S. 1484 P. S.), A. R.
Dam, Little Floe VIII. (R. G. A. S. 4549 P. S.).
Born Aug. 19, 1905. Bred and owned by J. De Garis, Castel, Guernsey.

PROGENY. RECORD LBS.

	MILK.	B. FAT.	
Daughters.			
1. Imp. Vazon Rose II. 28571, A. R. 1676	7114.70	313.53	F
Re-entry	9080.30	405.22	A
2. Imp. Mouzette X. of the Douit 26671, A. R. 1587	6727.50	396.31	C

Jeddy 14206, A. R.
Sire, Clovbane 9351, A. R.; Dam, Emma Campbell 17424, A. R. 823.
Born Mar. 23, 1907. Bred by Est. W. G. Thompson, Canonsburg, Pa.
Sold Nov. 22, 1907 to James M. Neill, Canonsburg, Pa.

PROGENY. RECORD LBS.

	MILK.	B. FAT.	
Daughters, 10 registered			
1. Zelma Clovbane 38425, A. R. 3448	7857.80	347.54	E
2. Crestette 49596, A. R. 4986	7737.40	376.90	G
Sons, 3 registered.			

Jedetta's King of Pinehurst 19632, A. R.
Sire, Dairymaid's King 12898, A. R.; Dam, Jedetta 3d 21496, A. R. 1298.
Born Mar. 30, 1911. Bred by Mrs. E. W. Strawbridge, Moorestown, N. J.
Sold Sept. 20, 1911 to Le Roy A. Buck, Groton, N. Y.

PROGENY. RECORD LBS.

	MILK.	B. FAT.	
Daughters, 11 registered.			
1. Dairymaid of Crystal Pond 47447, A. R. 4984	7552.50	370.36	G
2. Viola of Crystal Pond 47448, A. R. 5146	8207.70	367.71	F
Sons, 11 registered.			

Jessie's Squire Select 2797, A. R.
Sire, Jessie's Donald 2710; Dam, Selection 5548.
Born July 1, 1891. Bred by Francis Shaw, Wayland, Mass.
Sold Sept. 26, 1891 to P. H. Christie, Clove, N. Y.

PROGENY. RECORD LBS.

	MILK.	B. FAT.	
Daughters, 22 registered.			
1. Lucy Lenfestey 8573, A. R. 238	6947.20	417.66	A
2. Francalena 9018, A. R. 405	7181.50	364.11	A
3. Princess Inez 8618, A. R. 572	8551.10	370.06	A
Daughters not in A. R. but having A. R. progeny.			
Lady Lossing 6971.			
Lady Philomena 8575.			
Linda Lenfestey 7560.			
Princess Iris 9918.			
Sons, 9 registered.			

Jethro Bass 11366, A. R.
Sire, Imp. King of the May 9001, A. R.; Dam, Dolly Bloom 12770, A. R. 40.
Born Feb. 8, 1906. Bred by F. Lothrop Ames, North Easton, Mass.
Sold Aug. 26, 1908 to Robert & Herbert Scoville, Chapinville, Conn.

PROGENY. RECORD LBS.

	MILK.	B. FAT.	
Daughters, 29 registered.			
1. Rose of Langwater 24204, A. R. 1445	12966.50	669.89	F
Re-entry	15008.20	751.62	D
2. Langwater Dairymaid 26377, A. R. 1460	11782.90	631.50	G
Re-entry	13747.50	670.12	C
Re-entry	16949.20	812.66	A
3. Zora of Grasslands 29970, A. R. 1993	10246.90	461.07	G
4. Jethro's Belle 29973, A. R. 2069	9385.80	462.15	G
5. Jethro's Susianna 33475, A. R. 2818	11496.70	531.96	F
6. Charmian of Grasslands 37806, A. R. 2982	7387.80	345.44	F
7. Madame Sherry 37704, A. R. 3018	9684.60	532.10	F
8. La Bohème 39515, A. R. 3323	10008.40	501.71	G
9. Jethro's Rotha 32248, A. R. 3866	13913.80	606.79	B
10. Jethro's Youngun 46269, A. R. 4576	8483.60	370.64	G
11. Bunty 39514, A. R. 4577	13672.90	632.57	C
12. Jethro's Fillpail 39619, A. R. 5195	8661.10	445.50	F
Daughters not in A. R. but having A. R. progeny.			
Dolly May 29077.			
Sons, 39 registered.			
1. Langwater Rival 14194, A. R.			
2. Cedric of Hylsted 15484, A. R.			
3. Jethro's May King of Linda Vista 14591, A. R.			
Jethro Financier 16893, 1 daughter in A. R.			
Trixie Levoir 38086, A. R. 3318	5331.00	267.97	G
Jethro Barras 21309, 1 daughter in A. R.			
Atala of Indian Bridge 45043, A. R. 4378	8793.40	447.83	G
Simple Septimus 15224, 1 daughter in A. R.			
Simple Eurotas 38350, A. R. 3491	7499.20	327.17	G

Jethro's May King of Linda Vista 14591, A. R.
Sire, Jethro Bass 11366, A. R.; Dam, Langwater Rosie 21333, A. R. 1563.
Born Dec. 6, 1908. Bred by F. Lothrop Ames, North Easton, Mass.
Owned by Louis E. P. Smith, Holliston, Mass.

PROGENY. RECORD LBS.

	MILK.	B. FAT.	
Daughters, 27 registered.			
1. Donna May Aida of Linda Vista 36063, A. R. 3099	9641.00	493.54	G
2. Pride of Linda Vista 41038, A. R. 4072	8280.30	430.05	F
3. Mayflower of Linda Vista 42568, A. R. 4345	9471.60	423.18	G
4. Donna May Fanchon of Linda Vista 47709, A. R. 4878	10724.00	456.39	G
Sons, 30 registered.			
1. King Francis of Linda Vista 18618, A. R.			

Jewel of Koshkonong Place 12202, A. R.
Sire, Imp. France's Jewel VII. 10564, A. R.
Dam, Imp. Roselyn I. of Rose Farm 19693.
Born Dec. 18, 1906. Bred by E. T. Price, Broad Axe, Pa.
Owned by A. R. Hoard, Fort Atkinson, Wis.
Sold Nov. 28, 1910 to G. G. Hartley, Duluth, Minn.
" Feb. 1, 1915 to Brownell Bros., Grand Meadow, Minn.

PROGENY. RECORD LBS.

	MILK.	B. FAT.	
Daughters, 15 registered.			
1. Imogen of Koshkonong Place 25767, A. R. 1754.	7633.30	368.05	F
2. Rose of Koshkonong Place 26783, A. R. 1828	5817.40	311.43	G
3. Blanche of Rock 33039, A. R. 2163	7254.60	425.55	G
4. Glory of Koshkonong Place 31785, A. R. 2269	6396.30	315.36	G
5. Rock Valley Zeffres 30887, A. R. 2715	7632.50	375.49	GG
6. Inez of Koshkonong Place 2d 33519, A. R. 3357.	7141.20	369.00	D
7. Quality of Koshkonong Place 31787, A. R. 3644.	7661.20	382.12	C
8. Quintessence of Koshkonong Place 36096, A. R. 3980	6552.30	328.26	D
Sons, 21 registered.			
1. Julian of Koshkonong Place 14409, A. R.			
2. Jury of Koshkonong Place 16793, A. R.			

Jewel's Independence 10324, A. R.
Sire, Daledon 7355; Dam, Little Jewel 7517.
Born Jan. 7, 1905. Bred by Thomas O. Taylor, Tilton, N. H.
Sold Mar. 2, 1906 to Canterbury Shakers, East Canterbury, N. H.
" Aug. 21, 1906 to H. A. C. Taylor, Newport, R. I.

PROGENY. RECORD LBS.

	Milk.	B. Fat.	
Daughters, 38 registered.			
1. Kitty of the Glen 23623, A. R. 1210	10641.00	491.87	G
Re-entry	8854.60	400.55	C
2. Pearl Maiden of the Glen 23622, A. R. 1211	13032.50	621.47	G
Re-entry	14591.10	695.73	D
3. Sheila of the Glen 25275, A. R. 1897	12444.90	556.25	E
4. Sunshine of the Glen 29553, A. R. 1898	10566.70	548.57	G
5. Katydid of the Glen 29561, A. R. 1899	12819.50	527.77	G
6. Sweet Briar of the Glen 25739, A. R. 1910	12417.40	585.46	E
7. Angela of the Glen 27477, A. R. 1934	8906.10	449.75	F
8. Ona of the Glen 29546, A. R. 2128	8400.00	415.48	G
9. Jewel of Canterbury 23865, A. R. 3110	7316.80	394.89	A
10. Tulip of the Glen 29562, A. R. 4614	10342.40	501.98	A
Daughters not in A. R. but having A. R. progeny.			
Blossom of the Glen 24271.			
Grig of the Glen 23627.			
Vitrex of the Glen 24270.			
Sons, 15 registered.			
Kedge Anchor of the Glen 13043, 1 daughter in A. R.			
Polly's Beauty 35078, A. R. 2911	12160.30	568.31	F
Re-entry	16629.80	774.40	C
Red Rover of the Glen 12632, 1 daughter in A. R.			
Gladys of Upton Pyne 38069, A. R. 4447	10357.10	531.90	D

Jewel's Royal Combination of Wawa 15655, A. R.
Sire, Imp. France's Jewel V. 11396, A. R.; Dam, Jewel of Haddon 11259, A. R. 92.
Born Aug. 17, 1909. Bred by George Wood, Wawa, Pa.
Sold Jan. 1, 1910 to August Ziesing, Glencoe, Ill.

PROGENY. RECORD LBS.

	Milk	B. Fat.	
Daughters, 18 registered			
1. Jewel's Flower of Thorn Hill 38431, A. R. 3326	6117.50	316.39	G
2. Gertrude's Daughter of Thorn Hill 42517, A. R. 4035	9880.30	460.69	G
Re-entry	12565.50	599.31	D
3. Royal's Flower of Thorn Hill 41655, A. R. 4168	8690.50	465.75	G
4. Duchess of Thorn Hill 44952, A. R. 4815	6261.60	339.23	F
5. Princess of Thorn Hill 44951, A. R. 4816	7351.20	441.37	F
6. Petite of Thorn Hill 50749, A. R. 4989	8655.70	485.85	G
Sons, 13 registered.			

Jim Marshall 8280, A. R.
Sire, Pocomoke 6075, A. R.; Dam, Mary Marshall 5604, A. R. 15.
Born Aug. 15, 1902. Bred by Ezra Michener, Michener, Pa.
Owned by Albert C. Loring, Minneapolis, Minn.

PROGENY. RECORD LBS.

	Milk.	B. Fat.	
Daughters, 34 registered.			
1. Celestine Marshall 20198, A. R. 975	6125.70	311.08	F
2. Lolita Marshall 18441, A. R. 1057	7009.90	345.71	C
3. Lucretia's Maid of Honor 5th 23862, A. R. 1249	5201.40	276.93	G
Re-entry	10308.60	543.20	A
4. Glendetta of Woodend 22584, A. R. 1251	5842.80	322.71	F
5. Lady Muriel Marshall 23861, A. R. 2060	7481.50	418.53	C
6. Lola Marshall of Woodend 20840, A. R. 2770	10200.50	500.11	A
7. Otelia of Woodend 19092, A. R. 3990	10759.70	529.91	A
Sons, 27 registered.			
1. Zac Marshall 9968, A. R.			
Marshall of Elm Place 10648, 1 daughter in A. R.			
Lura Marshall of Elmwood 42366, A. R. 4562	8230.40	460.89	G

Jimmy Bates 12586, A. R.
Sire, Imp. Spotswood Masher Sequel 9687, A. R.; Dam, Janette B. 20303, A. R. 1022.
Born May 5, 1907. Bred by James Logan Fisher, Philadelphia, Pa.
Owned by Myron C. Wick, Youngstown, Ohio.
Sold May 12, 1908 to W. R. Nesbit, Butler, Pa.
" Mar. 15, 1910 to C. C. Johnston, Butler, Pa.

PROGENY. RECORD LBS.

	Milk.	B. Fat.	
Daughters, 18 registered.			
1. Polly Bates of Highland 38248, A. R. 3638	6073.00	298.99	F
2. Jennie Bates 38307, A. R. 5053	8959.80	482.75	G
Re-entry	9960.00	500.48	C
3. Flora Bates 47134, A. R. 5162	8045.90	350.01	F
Sons, 9 registered.			

Jim of Edgewater 16384, A. R.
Sire, Imp. Holden IV. 12179, A. R.
Dam, Imp. La Grande VII. du Bas Séjour 22707, A. R. 923.
Born Nov. 7, 1909. Bred by F. G. Benham, Canandaigua, N. Y.
Sold Dec. 5, 1909 to Will W. Fisher, Watervliet, Mich.
" Mar. 6, 1911 to Jacob Ebels, Holland, Mich.

PROGENY. RECORD LBS.

	Milk.	B. Fat.	
Daughters, 9 registered.			
1. Lizette of Butternut Hill 44378, A. R. 4782	7268.90	340.10	F
2. Rose of Butternut Hill 42361, A. R. 4909	7018.40	313.09	E
Sons, 8 registered.			

Jim of Newgrove (R. G. A. S. 1930 P. S.) A. R.
Sire, King of the Meadow (R. G. A. S. 1431 P. S.), A. R.
Dam, Daisy III. des Câches (R. G. A. S. 2396 F. S.).
Born July 30, 1906. Bred and owned by W. Le Poidevin, Newgrove, St., Sampson's, Guernsey.

PROGENY. RECORD LBS.

	Milk.	B. Fat.	
Daughters.			
1. Imp. Granny of the Vrangue 26704, A. R. 1765	8980.30	470.52	F
2. Imp. Cream Cup's Maid 27820, A. R. 1789	7832.90	423.35	G
Re-entry	9987.10	537.30	E
3. Imp. Newgrove Queen IX. 28506, A. R. 1923	7359.00	375.94	F
4. Imp. Lena II. of the Grand Fort 28510, A. R. 2439	8951.30	464.81	E
5. Imp. Mesaba's Queen 27190, A. R. 2993	9724.10	547.27	C
Re-entry	7938.80	420.74	A
6. Imp. Flora IV. of the Fountain 31632, A. R. 4127	12278.80	705.79	A
7. Imp. Carnation of La Hougue 31663, A. R. 4603	9441.60	444.23	A
Daughters not in A. R. but having A. R. progeny.			
Richesse of the Isle 25588.			
Sons.			
1. Imp. Darby 19602, A. R.			
Marais Hero (R.G.A.S. 2287 P.S.), 1 daughter in A.R.			
Imp. Macey III. 40657, A. R. 2786	9645.00	464.59	G
Imp. France XIV.'s Son 14891, 1 daughter in A. R.			
Goda 3d's France 36822, A. R. 3884	7741.00	342.69	E

Jip's Raymond of Waddington 14374, A. R. (Imp.)
Sire, Imp. Raymond of the Préel IV. 19235, A. R.; Dam, Imp. Jip VI. 25357.
Born Feb. 7, 1909. Bred by N. de Mouilpied, Island of Guernsey.
Imp. in dam by E. W. Oglebay, Elm Grove, W. Va.
Sold Sept. 1, 1911 to West Virginia Penitentiary, Moundsville, W. Va.

PROGENY. RECORD LBS.

	Milk.	B. Fat.	
Daughters, 13 registered.			
1. Dorothy of Waddington 37019, A. R. 3114	7678.80	410.14	G
2. Retta of Waddington 38256, A. R. 3416	8407.80	423.06	G
3. Muriel of Waddington 39368, A. R. 3621	9601.20	425.70	G
4. Waddington Imperiale 39790, A. R. 3649	11895.00	481.15	G
5. Jipsultana of Waddington 34834, A. R. 3651	10989.60	558.49	E
6. Leona of Waddington 38255, A. R. 3794	8630.30	471.92	G
7. Jane Raymond 38254, A. R. 3995	10124.80	470.82	F
8. Roumaine of Waddington 38253, A. R. 4212	7304.00	333.62	E
Sons, 8 registered.			

John Boag 10396, A. R.
Sire, Ramsay 10395; Dam, Lady of Birth 12048.
Born June 14, 1904. Bred by Edgar T. Haines, West Grove, Pa.
Sold June 21, 1905 to J. B. Baxter, Charlestown, Md.

PROGENY. RECORD LBS.

	Milk.	B. Fat.	
Daughters, 9 registered.			
1. Hallie of Green Valley 28676, A. R. 2313	7168.70	371.15	CC
2. Marion of Seneca 28278, A. R. 2676	6982.60	379.39	A
Daughters not in A. R. but having A. R. progeny.			
Alice of Seneca 27950.			
Sons, 7 registered.			

John Fritz 10796, A. R.
Sire, Coralette's Son 3987, A. R.; Dam, Belle Brandon 3d 16745, A. R. 345.
Born Sept. 7, 1905. Bred by Charles L. Hill, Rosendale, Wis.
Sold Mar. 7, 1906 to L. E. Gordon, Jr., Nelsonville, Wis.
" Oct. 12, 1909 to F. W. Morgan, Beloit, Wis.

PROGENY. RECORD LBS.

	Milk.	B. Fat.	
Daughters, 8 registered.			
1. Evangeline of Nelsonville 26833, A. R. 4136	8647.30	414.17	A
2. Gold Ollie 3d 39085, A. R. 4137	9189.50	492.52	B
3. Lady Jessie of Nelsonville 29989, A. R. 4731	12526.40	637.62	A
Sons, 7 registered.			

John Thomas of the Grove 10526, A. R.
Sire, Imp. Rival of Spotswood 8839.
Dam, Imp. Topsy of the Grandes Capelles 16504.
Born July 9, 1905. Bred by Edward T. Price, Broad Axe, Pa.
Owned by James McK. Merryman, Cockeysville, Md.
Sold May 14, 1909 to Walter G. Morris, Worton, Md.

PROGENY. RECORD LBS.

	Milk.	B. Fat.	
Daughters, 16 registered.			
1. Frances of the Grove 25718, A. R. 1562	5938.20	274.39	G
2. Daphne of the Grove 25716, A. R. 2091	8750.40	398.88	E
Daughters not in A. R. but having A. R. progeny.			
Carrie of Pomeroy 34197.			
Katherine of the Grove 25090.			
Sons, 8 registered.			

Josephine Elmhurst's Goldheels 11780, A. R.
Sire, Goldheels 8321, A. R.; Dam, Josephine Elmhurst 14572.
Born May 29, 1906. Bred by O. B. Wilbur, Greenwich, N. Y.
Sold Mar. 10, 1907 to Frank T. Wheeler, Great Barrington, Mass.

PROGENY. RECORD LBS.

	Milk.	B. Fat.	
Daughters, 8 registered.			
1. Dorena of the Elms 33915, A. R. 4170	7028.60	355.58	B
2. Eltha 33914, A. R. 4463	7235.40	447.71	B
Daughters not in A. R. but having A. R. progeny.			
Ona of the Elms 25673.			
Sons, 8 registered.			

Judge Paul Select 19018, A. R.
Sire, Plymouth Paul 10353; Dam, Judge's Choice 26016.
Born Oct. 8, 1908. Bred by W. B. Rice, Peterboro, N. H.
Owned by Est. W. B. Rice, Peterboro, N. H.

PROGENY. RECORD LBS.

	Milk.	B. Fat.	
Daughters, 5 registered			
1. Judge Paul's Folly Lady 38186, A. R. 4415	11465.70	544.33	D
2. Judge Paul's Folly Girl 38187, A. R. 4594	11399.00	490.17	D
Sons, 1 registered.			

Julian of Koshkonong Place 14409, A. R.
Sire, Jewel of Koshkonong Place 12202, A. R.
Dam, Blossom of Koshkonong Place 24507, A. R. 1582.
Born Jan. 2, 1909. Bred by A. R. Hoard, Fort Atkinson, Wis.
Sold Nov. 9, 1909 to G. G. Hartley, Duluth, Minn.

PROGENY. RECORD LBS.

	Milk.	B. Fat.	
Daughters, 14 registered.			
1. Zenobia of Geneva 2d 36089, A. R. 3082	6820.00	311.46	G
2. Loyal Polly Blossom 48536, A. R. 4208	9797.90	405.08	G
3. Island's Meadowbrook Blossom 48534, A. R. 4584	9785.20	443.80	G
Sons, 8 registered.			

Jumbo (R. A. A. S. 59 F. S.) A. R.
Sire, On Alderney; Dam, On Alderney.
Born Jan. 6, 1901. Bred by James Odoire, Island of Alderney.
Owned by W. Mignot, Island of Alderney.

PROGENY. RECORD LBS.

	Milk.	B. Fat.	
Daughters.			
1. Imp. Gold Vein of Anna Dean Farm 46726, A. R. 3202	10175.40	501.09	A
2. Imp. Marguerite of Anna Dean Farm 46727, A. R. 3294	13029.80	587.37	A
3. Imp. Sea Belle of Anna Dean Farm 46725, A. R. 3509	16000.40	717.02	A
Daughters not in A. R. but having A. R. progeny.			
Pride of the Mill II. (R. A. A. S. 913 P. S.).			
Imp. Patricia of Sarnia 40235.			
Alderney Lily of Carteret (R. G. A. S. 10754 P. S.).			
Snowdrop of Val du Sud (R. A. A. S. 1174 P. S.).			

Jumbo of Pinehill 7231, A. R.
Sire, Director of Pine Hill 5197; Dam, Shilotta 9647.
Born Apr. 12, 1900. Bred by E. G. Moore, Landers, N. Y.
Sold May 11, 1901 to Ralph Dwight, De Ruyter, N. Y.
" Dec. 1, 1902 to E. G. Moore, Oxford, N. Y.

PROGENY. RECORD LBS.

	Milk.	B. Fat.	
Daughters, 3 registered.			
1. Jessie of De Ruyter 15677, A. R. 507	7368.20	398.02	C
2. Minnie M. 16650, A. R. 521	7178.90	352.01	F
Sons, 4 registered.			

THE LIST OF ADVANCED REGISTER SIRES

Jury of Koshkonong Place 16793, A. R.
Sire, Jewel of Koshkonong Place 12202, A. R.
Dam, Blossom of Koshkonong Place 24507, A. R. 1582.
Born Dec. 27, 1909. Bred by A. R. Hoard, Fort Atkinson, Wis.
Owned by A. R. Hoard, Fort Atkinson, Wis.

Progeny.	Record Milk.	Lbs. B. Fat.	
Daughters, 36 registered.			
1. Bess of Koshkonong Place 2d 42951, A. R. 4081	6508.70	334.56	G
2. Glory of Koshkonong Place 2d 42710, A. R. 4116	7104.10	360.33	F
3. Rose of Koshkonong Place 2d 42948, A. R. 4179	5836.40	311.60	G
4. Gladys of Koshkonong Place 2d 42949, A. R. 4329	6952.60	361.42	G
5. Mary of Koshkonong Place 43350, A. R. 4858	5304.30	312.99	G
6. Inez of Koshkonong Place 3d 46985, A. R. 4859	6310.40	347.61	G
7. Blossom of Koshkonong Place 2d 42947, A. R. 5097	6823.70	382.71	E
8. Pet of Koshkonong Place 48653, A. R. 5098	6314.60	359.67	G
9. Romance of Koshkonong Place 48152, A. R. 5099	7185.80	362.28	G
Sons, 35 registered.			

Justice (R. G. A. S. 2428 P. S.) A. R.
Sire, Imp. Lord Mar 14359, A. R.
Dam, May Lady VII. (R. G. A. S. 5339 P. S.).
Born Aug. 29, 1909. Bred and owned by G. Browning, St. Peter-Port, Guernsey.

Progeny.	Record Milk.	Lbs. B. Fat.	
Daughters.			
1. Imp. Elliott's Fascination IV. 47153, A. R. 3883	10391.10	535.41	F
2. Imp. Mary Ann of La Villette 54312, A. R. 4615	7446.00	331.62	F
3. Imp. Bijou of Ore Hill 48089, A. R. 5198	9358.10	441.52	F

Justice of the Chene 11711, A. R.
Sire, Imp. Cora's Governor of Chilmark 8971, A. R.
Dam, Imp. Justinée's Golden Queen 17552, A. R. 436.
Born Aug. 26, 1906. Bred by V. Everit Macy, Ossining, N. Y.
Owned by V. Everit Macy, Ossining, N. Y.

Progeny.	Record Milk.	Lbs. B. Fat.	
Daughters, 15 registered.			
1. Lady Justmore 30964, A. R. 2621	8497.10	453.89	E
2. Justice's Beatrice 32635, A. R. 2699	9541.70	459.45	F
3. Honoria of the Chêne 32634, A. R. 2881	7284.00	370.93	E
4. Justice Lenore 32632, A. R. 3024	7650.60	399.48	E
5. Nosegay of the Chêne 30966, A. R. 3758	8747.80	371.65	C
Sons, 14 registered.			

Justinee's Sequel 12066, A. R. (Imp.)
Sire, Imp. Masher's Sequel 11462, A. R.; Dam, Justinée IV. (R. G. A. S. 5091 P. S.).
Born Sept. 4, 1906. Bred by A. Billy, Island of Guernsey.
Imp. May 1, 1907 by G. B. Tallman, Fayetteville, N. Y.

Progeny.	Record Milk.	Lbs. B. Fat.	
Daughters, 11 registered.			
1. Betty of Keewaydin 27420, A. R. 2222	9122.50	471.94	F
Re-entry	7343.70	367.21	CC
2. Sequel's Alfarata 30234, A. R. 2809	8712.30	373.02	D
Sons, 4 registered.			

Justinee's Sequel of the Preel (R. G. A. S. 2119 P. S.) A. R.
Sire, Imp. Galaxy's Sequel 16904, A. R.
Dam, Justinée IV. (R. G. A. S. 5091 P. S.).
Born Sept. 22, 1907. Bred by A. Billy, Island of Guernsey.
Owned by J. W. Martel, Castel, Guernsey.

Progeny.	Record Milk.	Lbs. B. Fat.	
Daughters.			
1. Imp. Beauty II. of the Haut Pavé 39905, A. R. 2820	7489.52	388.84	F
2. Imp. Ladysmith of Sarnia 40246, A. R. 2928	9359.90	499.21	G
Re-entry	12429.20	643.77	D
3. Imp. Justinée's Dewdrop 37371, A. R. 3076	6940.60	371.00	G
4. Imp. Sundari XXXIII. 31711, A. R. 3242	8710.40	489.32	D
5. Imp. Minette XXI. 36460, A. R. 3285	9428.10	451.52	E
6. Imp. Clara XIII. of le Tertre 44621, A. R. 3347	9201.40	533.67	G
7. Imp. Lady Justinée of the Hunguets 46414, A. R. 3371	6129.40	364.86	F
8. Imp. Grandiflora II. of the Hall 43637, A. R. 3395	8180.60	361.70	F
9. Imp. Bouquet of Anna Dean Farm 46956, A. R. 3400	7106.20	395.89	F
10. Imp. Daisy of the Hall 35212, A. R. 3473	11366.40	581.18	D
11. Imp. Fanny du Foulon XXIII. 44631, A. R. 3474	9044.80	484.46	F
12. Imp. Darling of Ida Cottage 44578, A. R. 3566	12731.60	668.63	E
13. Imp. Jessie Durand IV. 43670, A. R. 3601	8962.30	447.33	GG
14. Imp. Parsons' Primrose V. 39570, A. R. 3624	11774.90	548.47	G
15. Imp. Bella de Carteret 37283, A. R. 3662	10111.30	500.42	E
16. Imp. Apple Bud of Anna Dean Farm 46908, A. R. 3663	9116.80	483.66	C
17. Imp. Dewdrop III. of the Hall 35221, A. R. 3717	9780.20	519.30	DD
18. Imp. Dolly II. du Bas Sejour 40092, A. R. 3803	9870.80	504.05	E
19. Imp. Lady Minnie 45973, A. R. 3830	9758.10	456.18	G
20. Imp. Coralou of Sarnia 50475, A. R. 3964	4897.10	274.39	G
21. Imp. Minerva of the Isle 50301, A. R. 3965	6190.90	312.05	G
22. Imp. Ada of St. Croix 54105, A. R. 4055	7123.50	383.51	E
23. Imp. Camilla of Sarnia 52773, A. R. 4152	8015.83	363.85	F
24. Imp. Daisy MacCulloch 35812, A. R. 4495	7036.90	382.88	BB
25. Imp. Nellie of the Courtil Bliéq 51800, A. R. 4535	7753.90	437.51	E
26. Imp. Justinée's Fountain Polly 35810, A. R. 4544	7499.40	374.78	B
27. Imp. Primrose IV. of the Jaonnets 44722, A. R. 4724	6437.50	338.28	G
28. Imp. Sunrise of Primrose Farm 51975, A. R. 5025	9614.20	492.23	F
29. Imp. Alcia of Linwood 51562, A. R. 5196	7103.70	388.41	E
Daughters not in A. R. but having A. R. progeny.			
Imp. Julia's Maid IV. of Beaulieu 35819.			
Sons.			
1. Imp. May King of Frie Bâton 21184, A. R.			
Victorina's Sequel (R. G. A. S. 2506 P. S.), 1 daughter in A. R.			
Imp. Ivy of Koshkonong Place 2d 38678, A. R. 3355	7238.60	350.07	G
Imp. Justinée's Sequel of la Masse 21564, 1 daughter in A. R.			
Imp. Teresa of St. Croix 46674, A. R. 4051	5787.10	313.51	G
Imp. Vazon's Sequel's Governor 20927, 1 daughter in A. R.			
Governor's Auricle of Elmwood 42365, A. R. 4164	9766.30	469.35	G

Just in Time (R. G. A. S. 1170 P. S.) A. R.
Sire, Prince of the Villette (R. G. A. S. 1072 P. S.).
Dam, Rose de la Mare (R. G. A. S. 3340 P. S.).
Born Apr. 17, 1898. Bred by Martin Bros., La Mare, St. Martin's, Guernsey.
Owned by J. Davey, Les Gravées, St. Peter-Port, Guernsey.

Progeny.	Record Milk.	Lbs. B. Fat.	
Daughters.			
1. Imp. Golden Day I. 16919, A. R. 259	9524.21	524.61	D
2. Imp. Pride of the Ruettes Brayes 16922, A. R. 260	8068.21	433.09	D
Daughters not in A. R. but having A. R. progeny.			
Imp. Foulon Daisy II. 21287.			
Chilton I. of Park Farm (R. G. A. S. 2802 F. S.).			
Lily II. of the Park (R. G. A. S. 6409 P. S.).			
July Rose IV. (R. G. A. S. 4535 P. S.).			
Imp. Foulon Daisy II. 21287.			

Kathleen's Traveller 4119, A. R.
Sire, Darwin 4th 2574, A. R.; Dam, Kathleen Cottie 5403, A. R. 45.
Born Dec. 30, 1893. Bred by S. B. Harlow, Jr., Throopsville, N. Y.
Sold Feb. 28, 1894 to W. A. Alexander, Scipioville, N. Y.

Progeny.	Record Milk.	Lbs. B. Fat.	
Daughters, 13 registered.			
1. Marguerite T. 12981, A. R. 297	11484.45	515.19	A
2. Tritoma's Blanche 12926, A. R. 428	9782.60	382.26	A
Daughters not in A. R. but having A. R. progeny.			
Hirondelle T. 12982.			
Tritoma's Maud 14653.			
Ray's Dollie 12377.			
Tritoma of the Glen 18289.			
Sons, 4 registered.			

Kellynch 4982, A. R.
Sire, Mahala 3563; Dam, Staffa 5540.
Born July 30, 1897. Bred by James Logan Fisher, Philadelphia, Pa.
Sold Dec. 16, 1897 to C. Morton Smith, Philadelphia, Pa.

Progeny.	Record Milk.	Lbs. B. Fat.	
Daughters, 22 registered.			
1. Cortona 14832, A. R. 625	8502.20	455.32	AA
2. Hildesheim 14833, A. R. 2017	10526.10	527.77	A
3. Nelly Rozier 14834, A. R. 2329	10058.90	471.99	A
4. Sagesta 15531, A. R. 3593	11497.40	605.20	AA
Daughters not in A. R. but having A. R. progeny.			
Kellynchia 13298.			
Bonfire's Flower 3d 15532.			
Sons, 10 registered.			
1. Kruger 6256, A. R.			
Watonga 7171, 1 daughter in A. R.			
Clover Leaf of Willow Bank 16536, A. R. 946	8659.60	469.12	A

Keystone of Cornish 14072, A. R.
Sire, Smith Marshall 7888; Dam, Candice 18578.
Born Apr. 23, 1907. Bred by George S. Smith, Monmouth, Me.
Sold Jan. 1, 1909 to Morrill Bros., Cornish, Me.

Progeny.	Record Milk.	Lbs. B. Fat.	
Daughters, 4 registered.			
1. Pearl of Cornish 32346, A. R. 4040	9467.10	499.95	B
2. Psyche of Cornish 39491, A. R. 4041	5337.10	300.76	E
Sons, 5 registered.			

King Beda 17444, A. R.
Sire, King Francis 13500, A. R.; Dam, Sheet Anchor's Beda 18228, A. R. 643.
Born June 1, 1910. Bred by S. M. Shoemaker, Eccleston, Md.
Sold Dec. 22, 1910 to Delaware College, Newark, Del.
" June 18, 1913 to Robert & Herbert Scoville, Taconic, Conn.

Progeny.	Record Milk.	Lbs. B. Fat.	
Daughters, 4 registered.			
1. Queen O. D. 47255, A. R. 4665	8348.90	421.96	G
2. Amy May Rose 48790, A. R. 5268	9976.40	434.61	G
Sons, 9 registered.			

King Bell 13482, A. R.
Sire, Imp. May Rose King 8336, A. R.; Dam, Imp. Bella III. of the Ramée 18899.
Born Oct. 5, 1907. Bred by H. McK. Twombly, Madison, N. J.
Owned by R. P. Staats, Great Barrington, Mass.
Sold Aug. 5, 1911 to H. W. Wigman, Lansing, Mich.
" Aug. 6, 1911 to W. T. Barbour, Birmingham, Mich.

Progeny.	Record Milk.	Lbs. B. Fat.	
Daughters, 22 registered.			
1. Country Belle of Great Barrington 35966, A. R. 4098	9356.55	526.31	D
2. Bell Queen of Briarbank 42873, A. R. 4343	7092.10	407.43	G
3. Pallotta's Belle of Barrington 38472, A. R. 4363	11981.55	649.21	E
4. Pallotta's Beauty of Barrington 38471, A. R. 4518	10786.05	650.08	D
5. Selby of Briarbank 46148, A. R. 4633	8515.30	477.66	G
Sons, 21 registered.			
1. Barrington May King 19312, A. R.			

King Coral 5238, A. R.
Sire, King of Rosendale 4488; Dam, Lady Coral 8605.
Born Nov. 18, 1897. Bred by Geo. C. Hill, Rosendale, Wis.
Sold June 6, 1898 to Ben Clark, Johnstown, Wis.

Progeny.	Record Milk.	Lbs. B. Fat.	
Daughters, 23 registered.			
1. Frau 3d 15817, A. R. 110	6702.30	•303.57	G
2. Clio of Richmond 15816, A. R. 111	6554.20	321.17	GG
Re-entry	8918.00	422.91	A
Re-entry	10650.60	502.39	A
3. Frau 2d 15694, A. R. 133	8089.20	442.53	E
4. Coralura 15811, A. R. 176	8137.40	427.24	F
5. Coralou 15807, A. R. 198	7099.00	412.25	CC
6. Minar C. 15809, A. R. 217	6597.90	363.27	D
Re-entry	8141.50	432.93	A
7. Olive of Richmond 15815, A. R. 218	5168.70	282.83	FF
Re-entry	7909.00	427.69	A

8.	Edine of Richmond 15722, A. R. 219	6317.70	361.48	GG
9.	Margis of Richmond 15723, A. R. 220	6795.50	380.87	G
10.	Lou of Richmond 15727, A. R. 221	5703.90	347.64	G
11.	Lily Maid of Richmond 15721, A. R. 226	7817.00	372.69	G
12.	Frau of Richmond 15726, A. R. 231	6898.90	316.03	G
13.	Paula of Richmond 15808, A. R. 273	8314.90	401.35	CC
	Re-entry	12783.40	627.60	A
14.	Laurel of Richmond 15724, A. R. 275	6922.20	371.68	G
15.	Helas of Richmond 15725, A. R. 276	6812.30	312.42	G
16.	Alcia of Richmond 15720, A. R. 288	7047.10	353.14	F
17.	Brownie Lady 15812, A. R. 333	6829.80	406.70	D
18.	Louan of Richmond 15810, A. R. 335	8520.80	420.44	C
19.	Mina Kathryn 17985, A. R. 336	5676.30	305.54	GG
20.	Dosia of Richmond 15814, A. R. 478	6822.30	368.52	AA
21.	Lura's Last 15728, A. R. 1546	8729.00	437.78	A
22.	Richmond Gypsy 18467, A. R. 3265	12522.50	634.83	A

Daughters not in A. R. but having A. R. progeny.
Marcia of Richmond 15813.
Sons, 1 registered.
General Cronje 7052, 1 daughter in A. R.
Ruda 17255, A. R. 508 ..... 6384.37 370.36 G

King Edward 1st (1477 E. G. H. B.) A. R.
Sire, Imp. Financier 8571, A. R.; Dam, Imp. Sea Belle VI. 19657.
Born Jan 4, 1902. Bred by J. Le Page, Briquet, St. Saviour's, Guernsey.
Owned by Mrs. Fownes, Sparkford, Somerset, England.

Progeny.	Record Milk.	Lbs. B. Fat.	
Daughters.			
1. Imp. Princess Lily 2d 20555, A. R. 1988	8511.20	425.93	A
2. Imp. Vanity Fair 20560, A. R. 1989	11145.40	582.73	E

King Edward of Fairview 8204, A. R.
Sire, Henry of Fairview 6962; Dam, Elberon of Fairview 8907, A. R. 303.
Born Feb. 10, 1902. Bred by John Tyler, Salem, N. J.
Sold Feb. 26, 1902 to D. T. Brown & W. H. Borden, Swedesboro, N. J.

Progeny.	Record Milk.	Lbs. B. Fat.	
Daughters, 30 registered.			
1. Parepa B. 5th 21114, A. R. 930	6003.40	359.81	E
2. Fenella Fern 20334, A. R. 1011	8222.70	405.14	E
3. Tea Belle 18698, A. R. 1012	7598.30	440.78	C
4. King Edward's Ella Fern 22084, A. R. 1030	5818.90	316.80	FF
5. Lady Maxine 2d 27967, A. R. 1110	5886.40	331.04	G
6. King Edward's Marie Belle 23404, A. R. 1275	5674.50	336.19	F
7. Viola Allen 21818, A. R. 1361	6996.70	410.78	EE
8. King Edward's Jessamine 28811, A. R. 2207	7039.80	342.33	G

Daughters not in A. R. but having A. R. progeny.
Daisy Blossom 21800.
Sons, 5 registered.
Hero B. 10117, 1 daughter in A. R.
Nellie of Pomeroy 28311, A. R. 2603 ..... 8809.50 531.79 C
Re-entry ..... 12436.00 750.42 A

King Fern 2612, A. R.
Sire, Traveller's Surprise 1913; Dam, Stephanie 4421.
Born Mar. 1, 1891. Bred by Wm. H. Du Bois, Freehold, N. J.
Sold Apr. 7, 1891 to S. J. Du Bois, Daretown, N. J.

Progeny.	Record Milk.	Lbs. B. Fat.	
Daughters, 22 registered.			
1. Fantine of Fernwood 9461, A. R. 93	8442.76	403.52	A
2. Victorine of Fernwood 10966, A. R. 109	8271.78	387.04	B
3. Alphea of Fernwood 10336, A. R. 129	6781.25	378.66	AA
Re-entry	8716.50	460.09	A
4. Fenella Fitzhugh 10983, A. R. 248	6914.50	367.61	A

Daughters not in A. R. but having A. R. progeny.
Corinne Fern 9073.
Coraleona of Fernwood 9824.
Sons, 15 registered.
1. Royal Fern 3999, A. R.
Othello of Fernwood 4868, 1 daughter in A. R.
Lizzie C. of Buttonwood 17679, A. R. 424 ... 9071.50 418.41 B
Pride of Fernwood 5431, 1 daughter in A. R.
Pride of Sedgeley 13399, A. R. 365 ..... 9166.70 497.85 C

King Francis 13500, A. R.
Sire, Imp. May Rose King 8336, A. R.; Dam, Princess of Florham 19650.
Born Jan. 30, 1908. Bred by H. McK. Twombly, Madison, N. J.
Owned by O. A. Turner, Cambridge, Md.
Sold June 23, 1909 to S. M. Shoemaker, Eccleston, Md.

Progeny.	Record Milk.	Lbs. B. Fat.	
Daughters, 15 registered.			
1. King's Grace 34640, A. R. 2698	10373.80	480.14	G
Re-entry	11361.00	547.14	C
2. Free Silver Queen 38510, A. R. 3335	7331.60	394.28	G
3. Queen Festa 38511, A. R. 3336	10876.80	498.60	G
4. Queen Celia 42968, A. R. 3833	11002.40	544.92	G
5. Queen Confidence 40421, A. R. 3834	10212.10	457.21	G
6. Princess Milk Maid 38668, A. R. 3976	11146.00	568.06	F
7. Queen Nana 38512, A. R. 3977	9501.90	493.48	F
8. Queen Cora 42969, A. R. 4038	9666.50	475.09	G

Sons, 10 registered.
1. King Beda 17444, A. R.

King Francis of Linda Vista 18618, A. R.
Sire, Jethro's May King of Linda Vista 14591, A. R.
Dam, Imp. Ramée Rose II. 18925, A. R. 1670.
Born Feb. 12, 1911. Bred by Louis E. P. Smith, Holliston, Mass.
Sold June 12, 1911 to Little Brothers, Bath, N. Y.

Progeny.	Record Milk.	Lbs. B. Fat.	
Daughters, 14 registered.			
1. Amelia of Elmhurst 47615, A. R. 4705	6646.50	363.09	G
2. Anita of Elmhurst 48044, A. R. 4768	10254.50	513.36	G
3. Cold Brook's Masher Rosie 42374, A. R. 4800	9791.80	586.83	G
4. Anna of Elmhurst 47617, A. R. 5218	11522.40	532.99	G

Sons, 7 registered.

King Masher 11084, A. R.
Sire, Imp. Masher's Galore 8572, A. R.
Dam, Imp. Antoinette's Queen's Prize VII. 16010, A. R. 497.
Born Jan. 8, 1906. Bred by V. Everit Macy, Ossining, N. Y.
Sold May 19, 1906 to James E. Russell, Peekskill, N. Y. & Felix M. Warburg, White Plains, N. Y.

Progeny.	Record Milk.	Lbs. B. Fat.	
Daughters, 37 registered.			
1. Brightness of Glenburnie 30742, A. R. 1961	10080.00	553.28	G
Re-entry	12858.60	709.95	D
2. Cayuga Belle 29774, A. R. 1962	9820.60	469.27	G
Re-entry	14129.90	664.49	A
3. Glenellen 24984, A. R. 1963	9431.00	515.04	E
Re-entry	12634.60	654.71	A
4. Masher's Glenora 29775, A. R. 1964	8952.60	408.17	G
5. Oneida Belle 24985, A. R. 1966	11183.30	572.94	E
Re-entry	13430.90	696.45	B
6. Masher's Elsie 24986, A. R. 1967	14458.70	745.75	E
Re-entry	15857.90	855.34	A
7. Golden Elsie 2d 33422, A. R. 2274	13409.00	672.94	G
8. King Masher's Lenore 48899, A. R. 5291	10060.60	509.73	G

Sons, 25 registered.
1. King Masher 5th 18361, A. R.

King Masher 5th 18361, A. R.
Sire, King Masher 11084, A. R.; Dam, Masher's Elsie 24986, A. R. 1967.
Born Sept. 26, 1910. Bred by James E. Russell, Peekskill, N. Y.
Sold Dec. 2, 1912 to Hinds & Smith, Springfield Center, N. Y.
" Dec. 27, 1913 to Frank M. Smith, Springfield Center, N. Y.

Progeny.	Record Milk.	Lbs. B. Fat.	
Daughters, 30 registered.			
1. Alfreda of Broad Acres 47821, A. R. 4567	7172.20	310.29	G
2. Amanda of Broad Acres 47601, A. R. 5274	7023.80	386.67	G

Sons, 18 registered.

King of Fern Ravine 12511, A. R.
Sire, Athenian 9981, A. R.; Dam, Jolie's Sunbeam 8800, A. R. 107.
Born May 21, 1907. Bred by Fred Vogel, Jr., Milwaukee, Wis.
Sold Sept. 8, 1908 to J. Gilbert Hickcox, Whitefish Bay, Wis.
" June 16, 1910 to E. A. Walter, Chicago, Ill.
" Oct. 19, 1911 to J. Gilbert Hickcox, Whitefish Bay, Wis.

Progeny.	Record Milk.	Lbs. B. Fat.	
Daughters, 20 registered.			
1. Lorna of Grenwode 33267, A. R. 2585	8659.20	469.04	G
2. King's Rose of Elmwood 40910, A. R. 3370	6293.80	331.32	G
3. Bess of Grenwode 45214, A. R. 5263	8496.60	409.63	G

Sons, 16 registered.
Grenwode Boy 16188, 1 daughter in A. R.
Duchess of Grenwode 39287, A. R. 5252 ..... 6621.10 352.07 C

King of Pine Hill 7596, A. R.
Sire, King of Rosendale 4488; Dam, Primrosedale 8606, A. R. 113.
Born Nov. 14, 1897. Bred by Geo. C. Hill & Son, Rosendale, Wis.
Owned by S. M. Stephenson, Menominee, Mich.

Progeny.	Record Milk.	Lbs. B. Fat.	
Daughters, 2 registered.			
1. Primrosedale 2d 14360, A. R. 115	6550.10	286.90	GG
Re-entry	10937.80	490.60	AA
Re-entry	12897.40	525.34	AA
2. Primrosedale 3d 14823, A. R. 304	6684.30	306.36	GG
Re-entry	8630.00	414.11	AA

King of the Friquet (R. G. A. S. 1674 P. S.) A. R.
Sire, Our Paradox II. (R. G. A. S. 1312 P. S.).
Dam, Lizzie IV. (R. G. A. S. 4035 P. S.).
Born Jan 21, 1903. Bred and owned by J. E. Chutter, Friquet, Castel, Guernsey.

Progeny.	Record Milk.	Lbs. B. Fat.	
Daughters.			
1. Imp. Pride of King's Mills Lodge 27503, A. R. 1757	8516.80	430.81	F
Re-entry	10866.90	514.42	A
2. Imp. Rosie Dora IV. 28248, A. R. 1844	8505.80	442.44	E
Re-entry	9480.00	459.39	A
3. Imp. Figtree Leaf II. 28239, A. R. 1983	11952.70	540.73	C
4. Imp. Dairy Maid of the Friquet 35396, A. R. 2120	13756.10	695.15	B

Daughters not in A. R. but having A. R. progeny.
Clatford Neta (7584 E. G. H. B.).
Imp. Nellie IV. of the Bassières 26637.
Elliott's Fascination (R. G. A. S. 7153 P. S.).
Imp. Lady Dorothy of the Isle 31996.
Imp. Clatford Dora 40484.
Imp. Flora of Vimiera 45954.
Rosie Dora II. (R. G. A. S. 6880 P. S.).
Imp. Rose of the Friquet III. 27576.
Sons.
Troubador (R. G. A. S. 2254 P. S.), 1 daughter in A. R.
Imp. Miss Mac II. of Cloverley 40026, A. R. 3245 ..... 5870.93 349.49 G

King of the May 9001, A. R. (Imp.)
Sire, Imp. May Rose King 8336, A. R.
Dam, Imp. Itchen Daisy 3d 15630, A. R. 100.
Born Feb. 6, 1903. Bred by Sir H. D. Tichborne, Bart., England.
Imp. in dam by H. McK. Twombly, Madison, N. J.
Sold Oct., 1903 to F. Lothrop Ames, North Easton, Mass.

Progeny.	Record Milk.	Lbs. B. Fat.	
Daughters, 52 registered.			
1. Hayes Queen May 21052, A. R. 675	7904.30	406.94	G
Re-entry	10197.30	501.40	A
2. Langwater May Rose 19143, A. R. 683	9212.50	530.06	G
3. Langwater Felois 19146, A. R. 684	9445.90	529.81	G
4. Langwater Daisy 22139, A. R. 1042	10710.30	557.55	G
5. Langwater May Queen 22141, A. R. 1043	11275.70	592.84	G
6. Langwater Princess 22138, A. R. 1044	12280.50	651.19	G
7. Langwater Milkmaid 27942, A. R. 1527	9550.20	510.05	G
8. Langwater Rosie 21333, A. R. 1563	15083.00	724.23	A
9. Langwater Dorothy 27944, A. R. 1822	13022.70	649.78	G
Re-entry	16099.70	781.65	D
10. Langwater Hope 27946, A. R. 1978	15078.80	773.59	F
Re-entry	19882.00	1003.17	A
11. Sister Sue of Langwater 21335, A. R. 2361	10290.70	469.60	A
12. Fillmore's Mary May 34295, A. R. 2640	8300.70	396.97	G
Re-entry	13301.30	657.89	A
13. Langwater Française 35751, A. R. 3034	11118.20	506.83	G
14. Langwater Early Rose of Raritan 35994, A. R. 3120	10730.20	567.10	G
15. Langwater Faithful 39949, A. R. 3409	10489.00	492.67	G
16. Langwater Pride 35752, A. R. 3410	11099.50	553.30	F
17. Langwater Pauline 33566, A. R. 3454	10918.80	595.27	E
18. Langwater Easter Lily 39269, A. R. 4352	11074.90	541.23	E
19. Langwater Generous 41958, A. R. 4353	11834.80	588.33	F
20. Questa Bloom of Langwater 27856, A. R. 4470	13605.50	630.16	A

21. Langwater Cleopatra 47043, A. R. 4637..... 11488.80 614.17 G
22. Langwater Gaiety 50107, A. R. 5153..... 11175.30 528.50 G
23. Langwater Heroine 49483, A. R. 5292..... 12363.90 612.34 G

Daughters not in A. R. but having A. R. progeny.
Langwater Dolly Dollars 21332.
Langwater Early Rose 19145.

Sons, 35 registered.
1. Jethro Bass 11366, A. R.
2. Dolly Dimple's May King of Langwater 12997, A. R.
3. George Washington of Fairfield Farm 10866, A. R.
4. May King of Ingleside 12558, A. R.
5. Langwater Royal 14253, A. R.
6. Rhea's King of the May 14368, A. R.
7. Questa Bloom's King Royal 16443, A. R.
8. Langwater Hayes Rosie's King of the May 16723, A. R.
9. Langwater Athlete 16450, A. R.
10. May King of Langwater 13000, A. R.
11. King of the May's King 20489, A. R.

Langwater King of the May 12999, 1 daughter in A. R.
Holliston Gaiety's Glenwood 31100, A. R. 2195..... 7322.20 398.62 G
Langwater King of France 16724, 1 daughter in A. R.
Venus of Nelcroft 39771, A. R. 3894..... 10061.30 496.22 G
Irene's King of the May 18816, 1 daughter in A. R.
King of the May's Star 46068, A. R. 4214..... 8038.10 408.16 G
King of Medfield 15434, 1 daughter in A. R.
Pearl of Fern Ridge 41806, A. R. 4223..... 6859.10 315.40 F

King of the May's King 20489, A. R.
Sire, Imp. King of the May 9001, A. R.; Dam, Martha Valentine 22190, A. R. 1674.
Born Feb. 5, 1911. Bred by F. Lothrop Ames, North Easton, Mass.
Owned by Charles H. Jones, Wellesley Farms, Mass.
Sold Nov. 4, 1911 to H. W. Griswold, West Salem, Wis.

PROGENY.

Daughters, 17 registered.	Record Lbs. Milk.	B. Fat.	
1. King of the May's Lydia 46795, A. R. 4279.....	7174.00	346.04	G
2. King of the May's Primrose 45864, A. R. 4490	8363.30	426.42	G
3. King of the May's Faye 46794, A. R. 4556.....	7024.70	334.53	G

Sons, 15 registered.

King of the Meadow* (*R. G. A. S. 1431 P. S.*) *A. R.
Sire, Loyal of the Capelles (R. G. A. S. 1267 P. S.), A. R.
Dam, Lily of the Capelles (R. G. A. S. 4296 P. S.).
Born Sept. 1, 1902. Bred and owned by T. Mahy, Capelles, St. Sampson's, Guernsey.

PROGENY.

Daughters.	Record Lbs. Milk.	B. Fat.	
1. Imp. La Garenne II. 25788, A. R. 1029.....	9013.99	475.52	F
2. Imp. Newgrove III. 21307, A. R. 1866.....	8734.16	395.83	A
3. Imp. La France of the Oaks 23938, A. R. 2756..	11115.00	508.73	A

Daughters not in A. R. but having A. R. progeny.
Cottage Lily I. (R. G. A. S. 5860 P. S.).
Golden Rose (R. G. A. S. 3287 F. S.).
Christine XV. (R. G. A. S. 6556 P. S.).
Lily IV. of Rocque Balan (R. G. A. S. 6019 P. S.).
Imp. Queen Christine 50400.
Le Gelé's May (R. G. A. S. 3334 F. S.).

Sons.
1. Free Lance (R. G. A. S. 1803 P. S.), A. R.
2. Jim of Newgrove (R. G. A. S. 1030 P. S.), A. R.
3. L'Islet King (R. G. A. S. 1829 P. S.), A. R.

Billy of Paradise (R. G. A. S. 1952 P. S.), 1 daughter in A. R.
Imp. Rosa II. of Paradise 28749, A. R. 3017 . 8874.40 461.61 BB
King of the Vaugrat (2047 E. G. H. B.), 1 daughter in A. R.
Imp. Trequean Rose 35569, A. R. 3800..... 7289.80 374.56 C

King of the West 6520, A. R.
Sire, Gold Bar 4304; Dam, Hattie Fernwood 7444.
Born Mar. 26, 1898. Bred by P. Powers, Fort Atkinson, Wis.
Sold Jan. 22, 1900 to Nels Martenson, Hutchinson, Minn.

PROGENY.

Daughters, 9 registered.	Record Lbs. Milk.	B. Fat.	
1. Yeksa Lind 14275, A. R. 377.....	11930.90	650.56	C
2. Belle of Hutchinson 17684, A. R. 600.....	6146.30	339.39	G
Re-entry.....	11063.10	654.60	A

Sons, 4 registered.

King Royaline of Fairview 18958, A. R.
Sire, Imp. Forest Farm King 12052; Dam, Edwinne Royaline 20414.
Born Sept. 28, 1910. Bred by J. G. Seward, Jefferson, Wis.
Sold Dec. 15, 1911 to R. D. Royce & Geo. Beider, Fort Atkinson, Wis.
" Jan. 20, 1913 to F. Grimsel, Welcome, Minn.

PROGENY.

Daughters, 5 registered.	Record Lbs. Milk.	B. Fat.	
1. Queen of Edgewood 42991, A. R. 4367.....	7197.50	362.35	G
2. Rose of Brookside 43283, A. R. 5030.....	8356.40	421.40	F
3. Casterilius Jane of Fairview 46624, A. R. 5207..	7334.40	331.09	E
4. Queen Inez of Fairview 45848, A. R. 5208.....	7052.90	355.14	F

Sons, 5 registered.

King Solomon of Elm Place 6704, A. R.
Sire, Solomon F. 2d 3951, A. R.; Dam, Buttercup of Maplehurst 8994, A. R. 27.
Born Apr. 2, 1898. Bred by J. E. Middaugh, Scio, N. Y.
Owned by G. B. Tallman, Fayetteville, N. Y.
Sold June 7, 1900 to M. A. Godey, Batavia, N. Y.
" Apr. 25, 1902 to Fred W. Clark, Pavilion, N. Y.
" Aug., 1906 to G. B. Tallman, Fayetteville, N. Y.
" Jan. 20, 1908 to Henry P. Heidenreich, Mahanoy City, Pa.

PROGENY.

Daughters, 22 registered.	Record Lbs. Milk.	B. Fat.	
1. Queen of Elm Place 14280, A. R. 529.....	9266.80	451.71	A
2. Lily May of Orchard Hill 17665, A. R. 585.....	9751.00	465.82	G
3. Maude Iris of Highland 23859, A. R. 1330.....	8443.40	457.09	F

Daughters not in A. R. but having A. R. progeny.
Estella Cooper 15554.
Florence Cooper 15555.
Ona of Elm Place 13358.
King's Daisy 26812.

Sons, 17 registered.

King Talladeen of Chestnut Hill 13460, A. R.
Sire, Skeezicks 9979, A. R.; Dam, Talladeen 17510, A. R. 929.
Born June 23, 1908. Bred by Myron C. Wick, Youngstown, Ohio.
Sold Mar. 16, 1909 to A. W. & F. E. Fox, Waukesha, Wis.
" Feb. 1, 1912 to A. W. Fox, Waukesha, Wis.
" Sept. 17, 1912 to A. W. & F. E. Fox, Waukesha, Wis.

PROGENY.

Daughters, 33 registered.	Record Lbs. Milk.	B. Fat.	
1. Dairymaid of Waukesha 38053, A. R. 3388.....	7064.70	349.87	GG
2. Waukesha's Pride 33986, A. R. 3485.....	5771.50	347.35	F
3. Butter Queen of Waukesha 38051, A. R. 3590..	6684.10	343.42	G
4. Coral of Waukesha 43775, A. R. 3999.....	6820.00	357.41	G
5. Lalla Talladeen of Mapledell 35844, A. R. 5004.	8837.50	414.20	B

Sons, 20 registered.

King William of Maple Ranch 14087, A. R.
Sire, Islesboro 7733, A. R.; Dam, Belle of Maple Ranch 18057, A. R. 685.
Born July 28, 1908. Bred by Hopewell Bros., Natick, Mass.
Sold Nov. 4, 1910 to Miss Mary A. Mixter, Hardwick, Mass.

PROGENY.

Daughters, 17 registered.	Record Lbs. Milk.	B. Fat.	
1. Mixter Elinor 48411, A. R. 4021.....	6660.60	370.48	F
2. Mixter Geraldine 53580, A. R. 4022.....	6738.10	390.90	F

Sons, 9 registered.

King Yeksa 5684, A. R.
Sire, Sammy's Sampson 4483; Dam, Yeksa's Queen 6631.
Born May 25, 1898. Bred by A. J. Philips, West Salem, Wis.
Sold Nov. 27, 1898 to Geo. C. Hill & Son, Rosendale, Wis.

PROGENY.

Daughters, 4 registered.	Record Lbs. Milk.	B. Fat.	
1. May Yeksa 13446, A. R. 114.....	5884.90	285.39	FF
Re-entry.....	7626.30	387.02	A
Re-entry.....	9717.50	469.67	A
2. Rose Yeksa 14269, A. R. 342.....	7732.60	412.55	E

Sons, 3 registered.

Klondyke* (*R. G. A. S. 1066 P. S.*) *A. R.
Sire, Silver Stream (R. G. A. S. 935 P. S.).
Dam, Clarissa IV. (R. G. A. S. 3801 P. S.).
Born Sept. 8, 1896. Bred by J. Dumont, Les Cornus, St. Martin's, Guernsey.
Owned by F. E. Renouf, Les Gâchères, St. Martin's, Guernsey.

PROGENY.

Daughters.	Record Lbs. Milk.	B. Fat.	
1. Imp. Rose of the Quevillette I. 16924, A. R. 286	6889.76	311.70	F
2. Imp. Yarra Yarra VI. 18883, A. R. 588.....	8042.31	393.24	A

Daughters not in A. R. but having A. R. progeny.
Imp. Claremont Hyacinth 2d 14448.
Dumont's Flora III. (R. G. A. S. 2801 F. S.).
Imp. Lady Beatrice of Lilyvale 18526.
Albinia (4334 E. G. H. B.).

Knight of Gold 10836, A. R.
Sire Penwyn 2d 7559, A. R.; Dam, Countess Fantine 14730, A. R. 344.
Born Jan. 13, 1906. Bred by Charles L. Hill, Rosendale, Wis.
Sold Apr. 12, 1906 to John H. Williams, Waukesha, Wis.
" June 18, 1910 to S. D. Andrews, Hubbard, Iowa.

PROGENY.

Daughters, 12 registered.	Record Lbs. Milk.	B. Fat.	
1. Park's Gold Countess 26811, A. R. 1944.....	5865.70	371.83	E
2. Park's Golden Flossie 26805, A. R. 2164.....	6377.10	348.13	E
3. Bernice's Countess 2d 33678, A. R. 2509.....	9991.40	521.79	F
Re-entry.....	7858.10	416.09	C
Re-entry.....	8520.70	449.07	A
4. Park's Golden Quill 31476, A. R. 3393.....	7632.40	402.57	CC

Daughters not in A. R. but having A. R. progeny.
Lulu Belle of Eagle 32831.

Sons, 9 registered.

Kruger 6256, A. R.
Sire, Kellynch 4982 A. R.; Dam, Come to Stay 10081.
Born Sept. 21, 1899. Bred by C. Morton Smith, Philadelphia, Pa.
Sold July 10, 1900 to A. J. Snyder, Plumsteadville, Pa.
" Oct. 31, 1900 to E. C. Freeman, Cornwall, Pa.

PROGENY.

Daughters, 12 registered.	Record Lbs. Milk.	B. Fat.	
1. Maid of Modena 13888, A. R. 192.....	8427.88	450.76	G
Re-entry.....	11795.00	616.90	A
2. Antolight 14849, A. R. 4001.....	6309.39	354.59	F
3. Sylphama 15044, A. R. 402.....	7681.75	342.05	F
4. Fatinitza 14779, A. R. 2835.....	16175.80	722.86	A

Daughters not in A. R. but having A. R. progeny.
Jetwood 14778.

Ladock Dairy Boy* (*2048 E. G. H. B.*) *A. R.
Sire, Trewince True Boy (1728 E. G. H. B.).
Dam, Ladock Pride (6941 E. G. H. B.).
Born June 8, 1908. Bred and owned by Rev. Canon Raffles Flint, England.

PROGENY.

Daughters.	Record Lbs. Milk.	B. Fat.	
1. Imp. Chywoone Erica 44537, A. R. 3998.....	6416.50	350.67	C
2. Imp. Chywoone Eulalia 44538, A. R. 4924.....	10686.80	558.62	B

Landenberger 2981, A. R.
Sire, Erin 2d 2564; Dam, Topsy de l'Echelle 4th 4168.
Born Feb. 28, 1892. Bred by Mark Hughes, West Grove, Pa.
Sold Mar. 18, 1892 to M. M. Hollingsworth, Landenberg, Pa.
" July 12, 1898 to A. C. Brosius, Cochranville, Pa.

PROGENY.

Daughters, 12 registered.	Record Lbs. Milk.	B. Fat.	
1. Roselle's Perfection 9327, A. R. 128.....	7361.65	404.75	A
2. Alta's Gem 8597, A. R. 376.....	8932.02	395.53	A

Sons, 11 registered.

Star Pointer of Christiana 5171, 1 daughter in A. R.
Polly of Pomeroy 20778, A. R. 655..... 9366.50 465.57 A

Langwater Advocate 20514, A. R.
Sire, Imp. Yeoman 8618, A. R.; Dam, Langwater Dolly Bloom 22136, A. R. 973.
Born Aug. 11, 1911. Bred by F. Lothrop Ames, North Easton, Mass.
Sold Dec. 17, 1915 to C. W. Barron, Cohasset, Mass.

PROGENY.

Daughters, 17 registered.	Record Lbs. Milk.	B. Fat.	
1. Langwater Siren 47048, A. R. 4638.....	8881.00	446.39	G
2. Langwater Destiny 49486, A. R. 5293.....	11522.30	554.17	G

Sons, 16 registered.

THE LIST OF ADVANCED REGISTER SIRES

Langwater Athlete 16450, A. R.
Sire, Imp. King of the May 9001, A. R.
Dam, Imp. Hayes Felois 2d 15478, A. R. 423.
Born Sept. 5, 1908. Bred by F. Lothrop Ames, North Easton, Mass.
Sold Jan. 1, 1909 to Henry W. Howe, Bedford Station, N. Y.

Progeny.	Record Milk.	Lbs. B. Fat.	
Daughters, 17 registered.			
1. Modèle's Jolly Lass 43286, A. R. 4078	9343.40	395.49	G
2. Rancho Morning Rose 40298, A. R. 4668	7951.90	376.44	E
Sons, 13 registered.			

Langwater Cavalier 21012, A. R.
Sire, Dolly Dimple's May King of Langwater 12997, A. R.
Dam, Langwater Daisy 22139, A. R. 1042.
Born Oct. 14, 1911. Bred by F. Lothrop Ames, North Easton, Mass.
Sold Apr. 27, 1912 to Maxwell Norman, Hamilton, Mass.
" June 1, 1912 to J. A. & W. H. Gould, Essex, Mass.
" Aug. 28, 1912 to William H. Gould, Essex, Mass.
" Feb. 25, 1916 to W. F. Gable, Wyebrooke, Pa.
" Nov. 1, 1916 to Frank P. Frazier, Ipswich, Mass.

Progeny.	Record Milk.	Lbs. B. Fat.	
Daughters, 16 registered.			
1. Hulda of Ledyard 57651, A. R. 4872	10365.80	512.82	G
2. Babette of Webb Farms 57781, A. R. 4979	6918.80	377.68	G
Sons, 11 registered.			

Langwater Demonstrator 16451, A. R.
Sire, Dolly Dimple's May King of Langwater 12997, A. R.
Dam, Imp. Hayes Felois 2d 15478, A. R. 423.
Born Oct. 30, 1909. Bred by F. Lothrop Ames, North Easton, Mass.
Sold Feb. 2, 1910 to John D. Clark, Abington, Conn.
" Dec. 5, 1910 to Miss Mary A. Mixter, Hardwick, Mass.

Progeny.	Record Milk.	Lbs. B. Fat.	
Daughters, 89 registered.			
1. Mixter Hope 48382, A. R. 3311	6126.60	371.26	G
2. Mixter Oakleaf 48419, A. R. 3935	8326.00	455.41	F
3. Germania of Mixter Farm 54256, A. R. 4134	7820.80	408.53	F
4. Nedelka 54262, A. R. 4235	6573.30	379.90	G
5. Mixter Mildred 54267, A. R. 4236	8371.20	456.00	G
6. Pride of Mixter Farm 54268, A. R. 4327	6224.60	346.70	G
7. Mixter Glamour 48409, A. R. 4376	6273.60	345.66	E
8. Mixter Dawn 58048, A. R. 4526	9034.80	504.37	G
9. Mixter Muriel 58071, A. R. 4527	8884.60	505.63	G
10. Mixter Fay 54260, A. R. 4528	8149.00	434.34	F
11. Mixter Belle 58034, A. R. 4671	6763.60	371.47	F
12. Mixter Helen 58040, A. R. 4672	7704.00	439.71	F
13. Mixter Mabel 59804, A. R. 5107	8092.20	425.08	G
Sons, 61 registered.			

Langwater Dictator 15068, A. R.
Sire, Dolly Dimple's May King of Langwater 12997, A. R.
Dam, Imp. Princess Rhea 15479, A. R. 59.
Born Apr. 12, 1909. Bred by F. Lothrop Ames, North Easton, Mass.
Sold Aug. 20, 1909 to J. Amory Haskell, Red Bank, N. J.

Progeny.	Record Milk.	Lbs. B. Fat.	
Daughters, 16 registered.			
1. Polly of Oak Hill 37458, A. R. 2606	6677.80	342.97	G
2. Lassie of Oak Hill 36401, A. R. 2607	7344.80	383.66	G
3. Tina of Oak Hill 37459, A. R. 2940	6208.90	344.19	G
4. Iris of Oak Hill 38539, A. R. 3446	6421.90	350.35	G
5. Miss Fixit of Oak Hill 42353, A. R. 3979	7425.80	405.60	G
6. Cynthia of Oak Hill 43120, A. R. 4121	7744.00	448.46	G
7. Newtown Maid of Oak Hill 38953, A. R. 4295	6557.50	360.16	E
8. Twilight Daisy of Oak Hill 43118, A. R. 4499	10306.40	574.47	G
Sons, 22 registered.			
1. Priscilla's May King 19209, A. R.			
Dictator's Canterbury 20296, 1 daughter in A. R.			
Dictator's Lassie of Bonny Lea Farm 58558, A. R. 5179	8221.40	377.91	G

Langwater Frenchman 19226, A. R.
Sire, Dolly Dimple's May King of Langwater 12997, A. R.
Dam, Imp. La Belle Petite 18114, A. R. 793.
Born Mar. 7, 1911. Bred by F. Lothrop Ames, North Easton, Mass.
Sold Nov. 1, 1911 to Rundell Bros., Livingston, Wis.
" Oct. 20, 1913 to Homer F. & Dale E. Rundell, Livingston, Wis., and Charles A. Wilkins, Platteville, Wis.

Progeny.	Record Milk.	Lbs. B. Fat.	
Daughters, 54 registered.			
1. Atlasta Girl 43583, A. R. 4465	6947.50	360.27	G
2. Corona of West Lawn 45361, A. R. 5040	6454.10	309.03	F
3. Galaday's French Girl of Sequoia 50130, A. R. 5285	8562.40	447.62	G
Sons, 58 registered.			

Langwater Hayes Rosie's King of the May 16723, A. R.
Sire, Imp. King of the May 9001, A. R.
Dam, Langwater Hayes Rosie 24200, A. R. 1312.
Born Jan. 16, 1910. Bred by F. Lothrop Ames, North Easton, Mass.
Sold Apr. 8, 1910 to Fruit Bros., Platteville, Wis.
" June 10, 1915 to F. D. Stout, Angus, Wis.

Progeny.	Record Milk.	Lbs. B. Fat.	
Daughters, 30 registered.			
1. Lillian's Milkmaid of Maple Hill 43708, A. R. 4026	12980.70	567.30	G
2. Gypsy Queen of Maple Heights 47329, A. R. 4471	10246.40	449.59	G
3. Marietta of Maple Hill 41232, A. R. 4946	12973.90	640.25	D
4. Glencoe's Hayes Rosie of Bailey Falls 46601, A. R. 5089	10177.60	502.48	F
Sons, 32 registered.			

Langwater May King 13001, A. R.
Sire, Imp. May Rose King 8336, A. R.
Dam, Imp. La Belle Petite 18114, A. R. 793.
Born Dec. 3, 1907. Bred by H. McK. Twombly, Madison, N. J.
Owned by F. Lothrop Ames, North Easton, Mass.
Sold June 6, 1908 to Louis E. P. Smith, Boston, Mass.
" May 7, 1912 to O. C. Barber, Akron, Ohio.

Progeny.	Record Milk.	Lbs. B. Fat.	
Daughters, 34 registered.			
1. Sister May of Linda Vista 34647, A. R. 2424	8486.70	423.00	G
2. Rosabel of Linda Vista 34648, A. R. 3342	10963.10	547.73	F
3. Moss Rose of Linda Vista 38013, A. R. 3430	10236.80	515.52	G
Re-entry	10366.30	479.27	D
Sons, 34 registered.			
1. May King of Linda Vista 17946, A. R.			
2. Rutila's May King of Linda Vista 17945, A. R.			
Pride's May King of Linda Vista 18617, 1 daughter in A. R.			
May Roselyn 44917, A. R. 5185	9185.20	439.05	F

Langwater Modenese 10032, A. R.
Sire, Golden Anchor 6848; Dam, Modena 11779, A. R. 67.
Born Sept. 10, 1904. Bred by F. Lothrop Ames, North Easton, Mass.
Sold Mar. 15, 1905 to Clarence H. Mackay, Roslyn, N. Y.

Progeny.	Record Milk.	Lbs. B. Fat.	
Daughters, 4 registered.			
1. Chelly Modenese 22897, A. R. 1006	5692.80	333.86	G
2. Linden Girl of Harbor Hill 22839, A. R. 1382	6296.90	332.51	F
Sons, 1 registered.			

Langwater Monarch 20899, A. R.
Sire, Imp. Yeoman 8618, A. R.; Dam, Dolly Bloom 12770, A. R. 40.
Born Sept. 23, 1910. Bred by F. Lothrop Ames, North Easton, Mass.
Sold Feb. 3, 1914 to Henry W. Howe, Bedford Hills, N. Y.

Progeny.	Record Milk.	Lbs. B. Fat.	
Daughters, 6 registered.			
1. Langwater Promise 41959, A. R. 4746	11473.80	577.54	F
2. Langwater Desire 40709, A. R. 4877	14219.80	708.69	E
3. Langwater Honesty 49479, A. R. 5130	10536.90	517.79	G
Sons, 4 registered.			

Langwater Pencoyd 21830, A. R.
Sire, Dolly Dimple's May King of Langwater 12997, A. R.
Dam, Langwater May Queen 22141, A. R. 1043.
Born Jan. 27, 1912. Bred by F. Lothrop Ames, North Easton, Mass.
Sold Apr. 29, 1912 to T. W. & I. W. Roberts, Bala, Pa.

Progeny.	Record Milk.	Lbs. B. Fat.	
Daughters, 21 registered.			
1. Red Rose of Pencoyd 2d 62132, A. R. 5043	9459.10	441.01	G
2. Little Nell of Pencoyd 49195, A. R. 5075	9733.80	473.64	G
3. Noreen of Pencoyd 51036, A. R. 5115	7066.50	362.88	G
Sons, 24 registered.			

Langwater Prince Charmant 18714, A. R.
Sire, Dolly Dimple's May King of Langwater 12997, A. R.
Dam, Langwater Charmante 26379, A. R. 1671.
Born Jan. 10, 1911. Bred by F. Lothrop Ames, North Easton, Mass.
Sold Feb. 28, 1911 to C. G. Parnall, Jackson, Mich.
" Feb. 3, 1914 to Ballard Bros., Niles, Mich.

Progeny.	Record Milk.	Lbs. B. Fat.	
Daughters, 9 registered.			
1. Panmure of Windermere 51018, A. R. 4899	8466.60	379.78	G
2. Rose of Windermere 52680, A. R. 5017	7197.80	339.54	G
Sons, 14 registered.			

angwater Princeling 14906, A. R.
Sire, Imp. Yeoman 8618, A. R.; Dam, Langwater Princess 22138, A. R. 1044.
Born Feb. 7, 1909. Bred by F. Lothrop Ames, North Easton, Mass.
Sold Mar. 5, 1909 to A. E. Rundell & Sons, Livingston, Wis.
" June 1, 1912 to Rundell Bros., Livingston, Wis.
" May 3, 1916 to W. W. Clark & M. H. Jackson, Grand Rapids, Wis.

Progeny.	Record Milk.	Lbs. B. Fat.	
Daughters, 73 registered.			
1. Princeling's Ro 34024, A. R. 2662	6645.20	275.30	G
2. Princeling's Lily 34025, A. R. 2663	8970.00	424.90	G
3. Helas of Linwood 36912, A. R. 3280	6752.30	307.56	F
4. Lady of Linwood 41004, A. R. 3734	7050.10	321.98	G
5. Goldie of Linwood 43779, A. R. 4083	7549.10	356.63	G
Re-entry	9070.80	424.43	E
6. Martilla of Linwood 43781, A. R. 4394	11525.90	514.31	G
7. Majella of Linwood 41005, A. R. 4521	10455.70	438.54	D
Sons, 55 registered.			

Langwater Puritan 14252, A. R.
Sire, Imp. Yeoman 8618, A. R.; Dam, Imp. Princess Rhea 15479, A. R. 59.
Born Apr. 4, 1908. Bred by F. Lothrop Ames, North Easton, Mass.
Sold June 10, 1909 to F. H. Benedict, McLean, N. Y.

Progeny.	Record Milk.	Lbs. B. Fat.	
Daughters, 17 registered.			
1. Cold Brook's Rhea 33732, A. R. 3442	8509.40	478.55	E
2. Fantine of Clover Leaf 34487, A. R. 4101	9385.00	450.96	C
3. Magnolia of Cloverleaf 4th 35269, A. R. 4103	7436.20	358.36	D
4. Questa Bloom of Hickory Grove 37059, A. R. 4983	6870.90	399.44	C
Son, 14 registered.			

Langwater Raritan 17052, A. R.
Sire, Dolly Dimple's May King of Langwater 12997, A. R.
Dam, Early Rose of Raritan 11782, A. R. 72.
Born Mar. 23, 1910. Bred by F. Lothrop Ames, North Easton, Mass.
Sold Apr. 15, 1910 to George C. Cooper, Superior, Wis.

Progeny.	Record Milk.	Lbs. B. Fat.	
Daughters, 28 registered.			
1. Raritan's Daisy Moon of Craigamoor 41138, A. R. 4004	12657.70	603.10	F
2. Craigamoor Cosette 43206, A. R. 5020	8730.20	511.18	D
3. Craigamoor Phoebe 42484, A. R. 5021	10737.70	538.65	D
4. Craigamoor Amnicona 41820, A. R. 5259	9134.70	420.59	D
5. Raritan's Dottie Dimple 42406, A. R. 5260	7793.00	437.26	E
6. Craigamoor Mary 50109, A. R. 5261	7875.60	381.56	G
Sons, 18 registered.			

Langwater Rival 14194, A. R.
Sire, Jethro Bass 11366, A. R.; Dam, Royal Rival's Queen 20130.
Born Sept. 12, 1908. Bred by F. Lothrop Ames, North Easton, Mass.
Sold Apr. 7, 1909 to John Henry Hammond, Mount Kisco, N. Y.

Progeny.	Record Milk.	Lbs. B. Fat.	
Daughters, 23 registered.			
1. Rival's Red Rose of Dellwood 37053, A. R. 2850	8624.60	473.65	G
Re-entry	10477.00	537.85	E
Re-entry	13236.20	682.12	B
2. Rival's Water Witch of Dellwood 37052, A. R. 2869	9147.60	475.04	G
3. Rival's Jessie of Dellwood 38153, A. R. 3316	6833.30	425.45	G
4. Rival's Merry Bell of Dellwood 38154, A. R. 3317	7425.20	417.88	G
5. Rival's Empress of Dellwood 42924, A. R. 3858	10195.60	460.57	G
6. Rival's Gipsy of Dellwood 46824, A. R. 4502	9022.50	420.19	G
7. Rival's Buttercup of Dellwood 46825, A. R. 4532	8335.20	514.01	G
8. Rival's May Rose of Dellwood 48973, A. R. 4790	10002.80	528.93	G
Sons, 18 registered.			

THE LIST OF ADVANCED REGISTER SIRES

Langwater Royal 14253, A. R.
Sire, Imp. King of the May 9001, A. R.; Dam, Langwater Royal Rose 21334.
Born Nov. 15, 1908. Bred by F. Lothrop Ames, North Easton, Mass.
Sold Mar. 5, 1909 to M. T. Phillips, Pomeroy, Pa.
" July 11, 1910 to A. W. & F. E. Fox, Waukesha, Wis.
" Nov. 9, 1910 to M. T. Phillips, Pomeroy, Pa.

Progeny.	Record Milk.	Lbs. B. Fat.	
Daughters, 37 registered.			
1. Royal's Fancy 33265, A. R. 2504	7701.80	351.55	G
2. Lady Royal of Pomeroy 38173, A. R. 3139	7018.50	315.67	GG
3. MayRose Combination of Pomeroy 38026, A. R. 3433	8238.70	394.51	G
Re-entry	9666.40	467.31	D
4. Hope of Pomeroy 38174, A. R. 4118	11843.60	606.08	E
Re-entry	11795.20	570.29	C
5. Avalon's Princess 42300, A. R. 4320	10983.30	442.42	G
6. Mary Ware 44496, A. R. 4383	6127.90	305.64	G
7. Royal's Pearl 45209, A. R. 4384	11142.70	485.88	G
8. Consuela of Pomeroy 46097, A. R. 4552	6029.80	277.19	G
9. Pearl of Pomeroy 40325, A. R. 4769	12114.70	618.65	D
10. Royal's Toma 48830, A. R. 4770	9187.70	445.22	G
Sons, 26 registered.			

Langwater Strongheart 10308, A. R.
Sire, Golden Anchor 6848; Dam, Imp. Princess Rhea 15479, A. R. 59.
Born June 30, 1904. Bred by F. Lothrop Ames, North Easton, Mass.
Sold Jan. 31, 1906 to Howard B. Tuttle, Naugatuck, Conn.

Progeny.	Record Milk.	Lbs. B. Fat.	
Daughters, 19 registered.			
1. Frasquita 26388, A. R. 1191	5947.10	329.83	F
2. Latoka Lenfestey 26389, A. R. 1343	6963.70	378.67	F
3. Laurel Lenfestey 26390, A. R. 1373	6292.90	340.96	G
4. Sakarette 26394, A. R. 1707	7733.00	382.54	F
Sons, 1 registered.			

Lassie's Bob of Ledyard 14204, A. R.
Sire, Cottie's Echo 10157. Dam, Lassie of Ledyard 2d 24877, A. R. 905.
Born Nov. 20, 1907. Bred by W. H. Gould, Andover, Mass.
Sold Sept. 12, 1908 to Buell T. Holcomb, West Simsbury, Conn.

Progeny.	Record Milk.	Lbs. B. Fat.	
Daughters, 8 registered.			
1. Bob of Ledyard's Bessie 33815, A. R. 3806	7795.40	392.91	E
2. Bob of Ledyard's Alfreda 33769, A. R. 4593	8596.30	407.75	C
Sons, 5 registered.			

Lavanton 11611, A. R.
Sire, Imp. Merry Anton 8337, A. R.; Dam, Lavesa R. 15064, A. R. 669.
Born Jan. 21, 1905. Bred by S. M. Shoemaker, Eccleston, Md.
Sold May 7, 1907 to H. H. Pearson, Jr., Claiborne, Md.

Progeny.	Record Milk.	Lbs. B. Fat.	
Daughters, 12 registered.			
1. Pandora's Valentine of Rich Neck 27622, A. R. 1742	10041.80	532.01	G
Re-entry	11416.10	621.87	E
Re-entry	14341.60	784.22	B
Re-entry	11812.80	673.44	A
2. Blossom of Rich Neck 35505, A. R. 2580	10182.90	503.32	G
Re-entry	12800.90	648.62	D
Re-entry	7081.00	381.87	B
3. Columbine of Rich Neck 36827, A. R. 2955	8538.80	473.67	G
Re-entry	8884.10	483.77	E
Re-entry	11586.50	659.49	B
4. Mignonette of Rich Neck 36828, A. R. 3054	11099.50	573.92	G
Re-entry	14304.90	800.77	D
5. Violette of Rich Neck 41117, A. R. 3986	9985.90	540.18	G
6. Heliotrope of Rich Neck 42114, A. R. 3987	8595.30	509.83	G
7. Hyacinth of Rich Neck 41116, A. R. 4099	9252.70	488.95	F
Re-entry	10289.00	541.26	D
8. Tulip of Rich Neck 45359, A. R. 4837	10647.30	623.50	G
Sons, 8 registered.			

Lawton Standard 9128, A. R.
Sire, Prince Rosendale 4291, A. R.; Dam, Kaloolah Mary 9521.
Born Mar. 17, 1903. Bred by C. C. Taylor, Lawtons, N. Y.
Sold Oct. 10. 1904 to F. B. Buckley, Schaghticoke, N. Y.
" Oct. 16, 1907 to Adam Seitz, Waukesha, Wis.

Progeny.	Record Milk.	Lbs. B. Fat.	
Daughters, 40 registered.			
1. Lawton's Namouna 23178, A. R. 1286	6944.00	360.89	G
2. Rosemont of Spring City 32807, A. R. 2762	8171.30	445.92	E
3. Paulstan 29021, A. R. 4678	7165.40	393.94	A
4. Hilma's Dot 29028, A. R. 4910	8744.00	396.21	A
5. Lawton's Lady Lu 29027 A. R. 5306	9196.90	415.91	AA
Daughters not in A. R. but having A. R. progeny.			
Prince Rosendale's Tricksey 20146.			
Lawton's Beauty of Sunnyside 25719.			
Dakota's First of Sunnyside 26528.			
Lawton's Buttercup 26888.			
Standard Lady 25378.			
Sons, 12 registered.			
Dandy Lawton, 16787, 1 daughter in A. R.			
Floss Kirk of Maple Shade 35305, A. R. 2858	7803.30	353.14	G
Lawton's Anchor of Sunnyside 12466, 1 daughter in A. R.			
Namouna of Maple Shade 35060, A. R. 3916	7147.90	319.86	D

Ledyard Bay 11074, A. R.
Sire, Rutila's Gold Basis 5625, A. R.; Dam, Lady Bay of Verona 9767, A. R. 214.
Born Jan. 7, 1905. Bred by Wm. H. Gould, Aurora, N. Y.
Sold Sept. 1, 1906 to Otto W. Post, Ensenore, N. Y.

Progeny.	Record Milk.	Lbs. B. Fat.	
Daughters, 28 registered.			
1. Guinette's Pride 3d 24958, A. R. 1468	9304.80	537.16	G
2. Azucena's Pride 2d 24957, A. R. 1469	12633.30	706.46	F
Re-entry	16203.90	855.70	C
3. Enola Bay 25060, A. R. 1470	7002.10	364.44	G
Re-entry	8784.10	449.49	E
4. Winona Bay 27797, A. R. 1632	10008.20	588.02	G
5. Princess Bay 27804, A. R. 1686	7109.40	387.15	G
6. Lizetta's Ruth 27803, A. R. 1687	9113.10	451.77	G
7. Azucena's Bay 27799, A. R. 1730	7969.90	405.65	G
8. Sibylla's Queen 31174, A. R. 2094	9346.10	492.20	G
Re-entry	11401.10	600.76	D
9. Lady Rilma 36802, A. R. 2903	8069.80	421.56	G
10. Enola of Auburn 2d 36562, A. R. 3632	9477.30	498.40	F
Daughters not in A. R. but having A. R. progeny.			
Enola's Helen 27802.			
Ledyard's Dorothy June 27020.			
Sons, 24 registered.			
1. Ledyard's Warwick 17299, A. R.			
2. Prince Ledyard Bay 14886, A. R.			
Redina's Pride 13465, 1 daughter in A. R.			
Carmora 33847, A. R. 4748	6885.00	392.34	B
Lassie's Ledyard Bay 14540, 1 daughter in A. R.			
Glen Gable Grenadine 42832, A. R. 5063	8625.90	488.13	E

Ledyard's Warwick 17299, A. R.
Sire, Ledyard Bay 11074, A. R.; Dam, Azucena's Pride 17946, A. R. 613.
Born Dec. 1, 1909. Bred by Otto W. Post, Ensenore, N. Y.
Sold June 20, 1910 to Cornell University, Ithaca, N. Y.

Progeny.	Record Milk.	Lbs. B. Fat.	
Daughters, 9 registered.			
1. Mota Ledyard 43557, A. R. 4369	6263.60	380.92	GG
2. Triple Bay 50624, A. R. 4963	5470.30	290.96	G
Sons, 8 registered.			

Le Grand Duke 6193, A. R.
Sire, La Grand of Chester 4169; Dam, Beauty of Berwyn 5160.
Born Feb. 8, 1898. Bred by J. A. Beidler, Willoughby, Ohio.
Sold Apr. 7, 1903 to J. L. Snyder, Lansing, Mich.

Progeny.	Record Milk.	Lbs. B. Fat.	
Daughters, 17 registered.			
1. Cora La Grande 17735, A. R. 794	8347.12	438.36	AA
Re-entry	13399.70	657.25	A
2. Miss Alida 20673, A. R. 3626	9697.10	420.42	A
Daughters not in A. R. but having A. R. progeny.			
Alphata 17978.			
Mentor Maid 2d 15616.			
Sons, 9 registered.			
1. Ollie's King of Belle Vernon 8041, A. R.			

Lehigh's Golden Emperor 15761, A. R.
Sire, Imp. Emperor's Harvest 12180; Dam, Imp. Nelly of the Clos 22691.
Born Sept. 26, 1909. Bred by Winthrop Cowdin, Mt. Kisco, N. Y.
Owned by G. G. Blank, Allentown, Pa.
Sold Dec. 2, 1909 to Henry Winke, Portage, Wis.
" Feb. 5, 1914 to Clifford Capener, Baraboo, Wis.

Progeny.	Record Milk.	Lbs. B. Fat.	
Daughters, 26 registered.			
1. Silverbell Lehigh 39589, A. R. 3281	6496.30	344.51	G
2. Cradey Lehigh 39588, A. R. 3733	10065.90	449.75	G
3. Alma Lehigh 43704, A. R. 4204	6704.70	339.96	G
Sons, 14 registered.			

Lennard 2d (2162 E. G. H. B.) A. R.
Sire, Lennard (1958 E. G. H. B.); Dam, Goldstream (4455 E. G. H. B.).
Born June 28, 1909. Bred and owned by F. H. Norman, Herts., England.

Progeny.	Record Milk.	Lbs. B. Fat.	
Daughters.			
1. Imp. Romana 48th 52505, A. R. 4933	13642.90	579.37	D
2. Imp. Downe Stanstead Rose 13th 53965, A. R. 4937	10552.80	472.91	E

Le Pierre of Hardwick 7386, A. R.
Sire, Pink's La Pierre 3923; Dam, Long Queen 8166.
Born July 23, 1898. Bred by George Mixter, Hardwick, Mass.
Sold Aug. 13, 1902 to The Mass. Agrl. College, Amherst, Mass.

Progeny.	Record Milk.	Lbs. B. Fat.	
Daughters, 11 registered.			
1. Lady Nobska 19711, A. R. 2312	7811.00	373.69	A
2. Gemina 20650, A. R. 2398	8502.90	456.17	A
Sons, 1 registered.			
1. Bishop of Hardwick 8106, A. R.			

Le roi Lenfestey 7751, A. R.
Sire, Imp. Royal of La Lande 6223, A. R.; Dam Lela Lenfestey 9783.
Born June 10, 1901. Bred by Howard B. Tuttle, Naugatuck, Conn.
Sold Sept. 5, 1903 to H. H. Gates, Franklin, Mass.

Progeny.	Record Milk.	Lbs. B. Fat.	
Daughters, 2 registered.			
1. Louise Morse 19877, A. R. 596	5471.90	326.70	F
2. Metrodora 19879, A. R. 667	7155.80	401.67	E

Lester of Fern Ravine 10944, A. R.
Sire, Teresita's Lonan 6286, A. R.
Dam, Miss Mousie of Homestead 11505, A. R. 230.
Born Feb. 17, 1906. Bred by Fred Vogel, Jr., Milwaukee, Wis.
Sold Mar. 24, 1906 to Mrs. Eva Lehmann, Neosho, Wis.

Progeny.	Record Milk.	Lbs. B. Fat.	
Daughters, 14 registered.			
1. Simple Sue 32101, A. R. 2697	7421.90	411.15	F
2. Jennie's Beauty of the Cedars 32924, A. R. 2879	6733.80	357.05	D
3. Lester's Sweet Briar 32923, A. R. 2880	7520.80	398.16	D
4. Quality of the Cedars 2d 32925, A. R. 2987	6544.60	335.17	E
Daughters not in A. R. but having A. R. progeny.			
Ma'mselle Butterfly 32095.			
Sons, 19 registered.			
1. Fond du Lac Boy 19437, A. R.			
2. Cora's Lester 17178, A. R.			

Lily Ella's Jeweller 5417, A. R.
Sire, Springunde 4302, A. R.; Dam, Lily Ella 7240.
Born Jan. 16, 1898. Bred by Jas. H. Beirne, Oakfield, Wis.
Sold Mar. 10, 1898 to Charles Solveson, Nashotah, Wis.

Progeny.	Record Milk.	Lbs. B. Fat.	
Daughters, 44 registered.			
1. Fantinelily 14898, A. R. 439	7336.95	311.27	E
2. Jeweller's Daisy 14612, A. R. 450	6289.15	313.85	D
3. Margaret of Linden 16078, A. R. 665	8808.80	400.98	C
Re-entry	12116.60	526.35	AA
4. Lindenora 12754, A. R. 711	8746.20	379.01	A
5. Augusta's Lily 16912, A. R. 759	7534.00	365.72	C
6. My Lady Proud 20190, A. R. 1230	7938.20	412.50	DD
Re-entry	9715.90	451.61	A
Re-entry	12953.70	606.79	A
Daughters not in A. R. but having A. R. progeny.			
Jeweller's Fantine 14714.			
Louise of Linden 15756.			
Jewel of Linden Home 14368.			
Fröken Lily 13801.			

Sons, 38 registered.
1. Esquire of Linden 6673, A. R.
2. Imogene's Jeweller 8249, A. R.
3. Belle-Vernon's Jeweller 9306, A. R.
4. Cilmaenen's Jeweller 9939, A. R.

Fantasia's Jeweller 7259, 1 daughter in A. R.
Murne Cowan 19597, A. R. 1906 ..... 16729.30 845.41 A
Re-entry ..... 24008.00 1098.18 A
Jeweller of Sunny Valley 10232, 1 daughter in A. R.
Castello's Beauty 24492, A. R. 2202 ..... 11476.90 555.95 C
Victor of Lakeside 7739, 1 daughter in A. R.
Lindina 29222, A. R. 5002 ..... 12545.60 543.58 A
Gilkason 10566, 1 daughter in A. R.
St. Agnes 37420, A. R. 5013 ..... 7216.90 381.59 A
Jeweller's August 7602, 1 daughter in A. R.
Izora of Hickory Grove 39832, A. R. 5151 .... 8996.00 451.56 C

Lily Ella's Squire 6597, A. R.
Sire, Spring Morning 4944; Dam, Lily Ella 7240.
Born Feb. 12, 1900. Bred by Jas. H. Beirne, Oakfield, Wis.
Sold Apr. 1, 1900 to O. T. Remington, Amy, Wis.

Progeny.	Record Lbs. Milk.	B. Fat.	
Daughters, 45 registered.			
1. Squire's Adeline 21945, A. R. 982	5344.90	309.12	G
2. Squire's Dora 21947, A. R. 983	6858.00	388.73	G
Re-entry	6285.20	352.71	EE
3. Squire's Zela's Rose 27447, A. R. 1490	5986.40	334.58	G
4. Squire's Zela's Pride 27443, A. R. 1621	5672.40	363.37	G
5. Squire's Helas of Rieffmond 27454, A. R. 1766	9094.70	425.99	G
6. Ella's Frau of Spring Brook 29481, A. R. 1767	8138.20	437.03	G
7. Squire's Frau of Richmond 27446, A. R. 1768	5595.10	281.57	G
8. Squire's Glenwood's Etta 27456, A. R. 1769	7375.80	402.79	G
Re-entry	9943.50	483.55	B
9. Seguro 31322, A. R. 2034	7188.10	368.35	G
10. Squire's Marzo 31320, A. R. 2036	6345.90	359.77	G
11. Lily Ella's Maid of Richmond 27453, A. R. 2708	9507.50	515.38	C
12. Squire's Laurel of Richmond 27448, A. R. 2831	7972.90	423.73	C
13. Squire's Dido's Daisy 29480, A. R. 4290	8354.70	394.88	A

Daughters not in A. R. but having A. R. progeny.
Ella's Frau 17241.
Fairy's Queen 16640.
Lil 20442.
Linden's Daisy 16121.
Squire's Robin 20441.
Zela's Pride 16122.
Ro 17969.
Rose's Etta 20445.
Lily's Golden Fawn 22488.
Robine 22299.
Essel 18789.
Kanin 18034.
Squire's Viene 31324.

Sons, 37 registered.
1. Captain Knias 10289, A. R.
2. Robin of Richmond L. E. S. 14802, A. R.

Lily's Bonny Boy 2676, A. R.
Sire, Bonny Boy 1097; Dam, Imp. Fernwood Lily 1468.
Born Sept. 28, 1890. Bred by W. N. Paul, Moorestown, N. J.
Sold Nov. 9, 1891 to N. K. Fairbank, Chicago, Ill.

Progeny.	Record Lbs. Milk.	B. Fat.	
Daughters, 42 registered.			
1. Fesca 7619, A. R. 83	7553.60	361.47	AA
2. Linnie 7242, A. R. 119	9139.30	435.74	A
3. Waller 9561, A. R. 250	11194.40	533.68	A
4. Starlight of Geneva 9183, A. R. 536	11524.10	570.32	A
5. Careno 2d 9180, A. R. 722	8969.70	532.99	A

Daughters not in A. R. but having A. R. progeny.
Arachine 8061.
Dido of Geneva 8063.
Duchinette 2d 7237.
Electra of Geneva 8059.
Funa 8055.
Grayline 7493.
Maltern 7494.
Robiline 7618.
Sieg 6855.
Teresita 8056.

Sons, 37 registered.
1. Lindyman 4650, A. R.
2. Tristan 4183, A. R.

Duke of Troy 3636, 1 daughter in A. R.
Hazel of Troy 9663, A. R. 1103 ..... 8847.80 390.22 A
Grafino 4182, 1 daughter in A. R.
Moyra 12381, A. R. 632 ..... 10933.01 531.25 A

Lily's Guido 10314, A. R.
Sire, Guida's Son 10313; Dam, Lily of Wayland 3d 7374.
Born Aug. 7, 1904. Bred by Francis Shaw, Wayland, Mass.
Sold Nov. 13, 1905 to Amory A. Lawrence, Groton, Mass.
Owned by Est. Amory A. Lawrence, Groton, Mass.

Progeny.	Record Lbs. Milk.	B. Fat.	
Daughters, 8 registered.			
1. Darien's Beauty 3d 43519, A. R. 4266	7725.40	481.81	F
2. Tulliana 43758, A. R. 4267	8818.50	438.80	G

Sons, 2 registered.

Lily's King of Maplehurst 12040, A. R.
Sire, Raphael of Orchard Hill 9495.
Dam, Lily May of Orchard Hill 17665, A. R. 585.
Born Aug. 22, 1906. Bred by F. W. Clark, Pavilion, N. Y.
Owned by G. B. Tallman, Fayetteville, N. Y.
Sold Apr. 17, 1907 to Baltice Meed, Delmar, N. Y.
" Aug. 2, 1909 to Gage E. Tarbell, Smithville Flats, N. Y.

Progeny.	Record Lbs. Milk.	B. Fat.	
Daughters, 12 registered.			
1. Lily of Tarbell Farms 37359, A. R. 4713	8201.50	497.06	C
2. Emeranda of Tarbell Farms 43566, A. R. 4824	7413.00	416.50	E

Sons, 10 registered.

Lima Lad 9951, A. R.
Sire, Materna's Grandson 7684; Dam, Dulce 2d 3346.
Born Feb. 1, 1905. Bred by Christ Muth, Manitowoc, Wis.
Sold Feb. 14, 1905 to G. F. Miley, Sheboygan Falls, Wis.

Progeny.	Record Lbs. Milk.	B. Fat.	
Daughters, 15 registered.			
1. Queen of Lima 26145, A. R. 3498	12798.50	510.85	A
2. Rose of Lima 26143, A. R. 3728	8946.00	375.31	A

Sons, 8 registered.

Lindyman 4650, A. R.
Sire, Lily's Bonny Boy 2676, A. R.; Dam, Sieglinde 5003.
Born Mar. 10, 1896. Bred by N. K. Fairbank, Lake Geneva, Wis.
Sold Apr. 13, 1897 to Levi O. Knudsen, Brodhead, Wis.

Progeny.	Record Lbs. Milk.	B. Fat.	
Daughters, 7 registered.			
1. Belle Brandon 2d 16741, A. R. 229	7651.80	374.69	AA
Re-entry	9816.30	456.44	A
2. Belle Brandon 3d 16745, A. R. 345	7709.00	393.42	AA
Re-entry	9753.70	485.62	A
3. Clara K. 16740, A. R. 457	8012.98	412.65	A
4. Quoin 3d 16739, A. R. 1105	10162.00	452.69	A

Daughters not in A. R. but having A. R. progeny.
Carrie K. 16744.
Quoin 4th 16742.

Linnaeus 4396, A. R.
Sire, Springer 2685, A. R.; Dam, Linnie 7242, A. R. 119.
Born Oct. 19, 1895. Bred by N. K. Fairbank, Lake Geneva, Wis.
Sold Mar. 6, 1896 to M. D. Cunningham, Kansasville, Wis.

Progeny.	Record Lbs. Milk.	B. Fat.	
Daughters, 4 registered.			
1. Do Zieg 11219, A. R. 75	6464.10	337.53	C
2. Fes Lip 10621, A. R. 76	7979.00	373.92	B
3. Do Fess 11218, A. R. 120	7495.30	380.40	B

Sons, 4 registered.

Lip Nero 8430, A. R.
Sire, Nero of Lone Mound 7342; Dam, Fes Lip 10621, A. R. 76.
Born Sept. 6, 1902. Bred by M. D. Cunningham, Kansasville, Wis.
Sold Oct. 15, 1903 to Fred Vogel, Jr., Milwaukee, Wis.

Progeny.	Record Lbs. Milk.	B. Fat.	
Daughters, 2 registered.			
1. Miss Select of Fern Ravine 18479, A. R. 1519	7271.90	374.85	A
2. The Belle of Fern Ravine 18478, A. R. 1751	10804.30	596.55	A

Sons, 1 registered.

L'Islet King* (*R. G. A. S. 1829 P. S.*) *A. R.
Sire, King of the Meadow (R. G. A. S. 1431 P. S.), A. R.
Dam, L'Islet Fairy (R. G. A. S. 2654 F. S.).
Born Nov. 8, 1905. Bred and owned by J. T. Robert, L'Islet, St. Sampson's, Guernsey.

Progeny.	Record Lbs. Milk.	B. Fat.	
Daughters.			
1. Imp. Dinah II. of the Fountain 28482, A. R. 1796	10275.80	499.49	E
Re-entry	14877.00	726.77	B
2. Imp. Blaize II. 25800, A. R. 1872	9708.40	446.93	D

Daughters not in A. R. but having A. R. progeny.
Daisy des Annevilles (R. G. A. S. 8347 P. S.)

Lord Butterfield 7651, A. R. (Imp.)
Sire, Royal Squire 4th of l'Etiennerie (R. G. A. S. 1210 P. S.).
Dam, Imp. Lady Butterfield 14445, A. R. 281.
Born Sept. 21, 1901. Bred by F. Jehan, Island of Guernsey.
Imp. in dam by H. McK. Twombly, Madison, N. J.
Sold (date not known) to Robert & Herbert Scoville, Chapinville, Conn.

Progeny.	Record Lbs. Milk.	B. Fat.	
Daughters, 18 registered.			
1. Gilgal of Grasslands 18223, A. R. 846	7873.70	414.18	DD
2. Floretta of Grasslands 18222, A. R. 855	7504.60	380.59	DD
3. Flagista of Grasslands 18418, A. R. 894	7198.30	386.05	D
4. Zoetta of Grasslands 19028, A. R. 895	7148.10	372.28	D
Re-entry	11826.30	594.70	A
5. Anneiea of Grasslands 24895, A. R. 1539	8697.20	410.47	F
Re-entry	13008.20	570.64	A
6. Lily of Grasslands 27217, A. R. 2919	11512.70	540.77	F

Daughters not in A. R. but having A. R. progeny.
Flavinia of Grasslands 23990.
Sweet Pet of Grasslands 18097.
Sequillia of Grasslands 24893.

Sons, 8 registered.

Lord Derby of Paxtang 7744, A. R.
Sire, Glenwood Boy of Haddon 4605, A. R.
Dam, Princess Bonnie of Paxtang 8777.
Born Oct. 4, 1901. Bred by I. S. Wilhelm, Harrisburg, Pa.
Sold July 19, 1909 to Algernon T. Sweeney, Newark, N. J.

Progeny.	Record Lbs. Milk.	B. Fat.	
Daughters, 9 registered.			
1. Snowdrift of Paxtang 19315, A. R. 761	6490.34	341.18	G
2. Golden Lassie of Paxtang 24696, A. R. 1377	10196.05	507.31	D
Re-entry	14100.80	675.45	A
Re-entry	14413.65	715.38	A

Sons, 7 registered.
Golden Lad of Paxtang 9482, 1 daughter in A. R.
Yenta's Golden Lass 21443, A. R. 1014 ..... 6162.80 341.34 G
Lord Bishop of the Elms 11197, 1 daughter in A. R.
Flossie of Ford Farm 26082, A. R. 5085 ..... 8401.00 472.83 A

Lord Hardwick 2d 5981, A. R.
Sire, Lord Hardwick 3910; Dam, Dairy Queen 2d of Falmouth 3595.
Born July 8, 1896. Bred by George Mixter, Hardwick, Mass.
Owned by George Mixter, Hardwick, Mass.

Progeny.	Record Lbs. Milk.	B. Fat.	
Daughters, 63 registered.			
1. Falmouth Dora 19841, A. R. 2330	8549.60	403.68	A
2. Thirty Thousand Six Hundred Twenty-six 30626, A. R. 2477	11948.50	480.18	A
3. Lady Anne of Hardwick 26492, A. R. 2627	9199.80	395.65	A
4. Queenie of Hardwick 2d 24436, A. R. 2779	9272.20	479.50	A
5. Thirty Thousand Six Hundred Seven 30607, A. R. 3216	9167.90	449.73	A
6. Hardwick Nannie 21806, A. R. 3320	9581.90	427.22	A
7. Georgie Gordon 2d 21828, A. R. 3366	9116.70	480.11	A
8. Lady Grayling 26421, A. R. 3462	10706.90	484.10	A

Daughters not in A. R. but having A. R. progeny.
Gelenina 18252.
Queen Fay 19712.
Selectana 20009.
Dayspring of Hardwick 18251.

Falmouth Dollie 18318.
Countess Lara 20733.
Miss Finch 26253.
Thirty Thousand Six Hundred Eighty Four 30684.
Germania's Gipsy 24368.
Falmouth Bluebird 18247.
Dominie 20731.
Prophetess Fay 16301.
Elsie Hardwick 21822.
Nobska Fay of Hardwick 21824.
Nobskalette 20024.
Thirty Thousand Six Hundred Fifteen 30615.
Thirty Thousand Eight Hundred One 30801.

Sons, 28 registered.
1. Miss Elsie's Lord Hardwick 11311, A. R.
Long Queen's Lord Hardwick 11312, 1 daughter in A. R.
Thirty Thousand Six Hundred Fifty-four 30654, A. R. 2395 ..... 9579.70 434.68 A
Re-entry ..... 12498.70 594.08 A
Lord Fay 14207, 1 daughter in A. R.
Anne of Mixter Farm 38528, A. R. 4233 ..... 10109.60 506.34 A

Lord Kitchener 11369, A. R. (Imp.)
Sire, Imp. Golden Hero of l'Etiennerie 12647, A. R.
Dam, La Fleur du Jardin X. (R. G. A. S. 4706 P. S.).
Born Jan. 2, 1906. Bred by Ernest De Garis, Island of Guernsey.
Imp. Aug. 18, 1906 by Alfred G. Lewis, Geneva, N. Y.
Sold Mar. 24, 1908 to Charles G. Lathrop, Palo Alto, Cal.
" Oct. 21, 1912 to J. W. Henderson, Berkeley, Cal.

Progeny.	Record Lbs. Milk.	B. Fat.	
Daughters, 39 registered.			
1. Holliston France 27591, A. R. 2114	11879.12	550.14	E
2. Kitchener's Golden Idalia of Bella Vista 56865, A. R. 4965	6660.40	312.97	G
Sons, 46 registered.			
Kitchener's Governor of Corona 19206, 1 daughter in A. R.			
Governor's Memorial Rose 45991, A. R. 4683.	7256.50	377.82	G
Kitchener's Corona Boy 16856, 1 daughter in A. R.			
Freesia's Corona Lass 43050, A. R. 5203	7872.10	363.41	E

Lord Lofty 2881, A. R.
Sire, Squire Kent 1504; Dam, May Queen 2d 1685.
Born Sept. 4, 1891. Bred by S. P. Taber Willets, Roslyn, N. Y.
Sold Jan. 8, 1893 to Elmer E. Sharp, South Greece, N. Y.
" June 29, 1895 to O. F. Woodward, Le Roy, N. Y.

Progeny.	Record Lbs. Milk.	B. Fat.	
Daughters, 10 registered.			
1. Lofty's Isabella 7922, A. R. 34	8637.50	368.57	A
2. Lofty's Margaret 7924, A. R. 36	7567.00	416.82	A
Sons, 4 registered.			

Lord Mar 14359, A. R. (Imp.)
Sire, Prince of La Vrangue (R. G. A. S. 1493 P. S.).
Dam, Imp. Miriam of the Isle 21337.
Born May 10, 1905. Bred by James Taylor, Island of Guernsey.
Imp. Feb. 24, 1909 by W. W. Marsh, Waterloo, Iowa.

Progeny.	Record Lbs. Milk.	B. Fat.	
Daughters, 91 registered.			
1. Imp. Dairy Maid of the Camp Joinet 28339, A. R. 1207	5288.60	289.48	G
2. Imp. Lord Mar's Princess 25602, A. R. 1336	5150.30	274.35	G
3. Imp. Magnet of the Isle 25802, A. R. 1394	8291.30	428.31	G
Re-entry	13460.60	674.91	C
4. Imp. Mota of the Vauxbelets 31630, A. R. 1461.	6062.40	312.29	G
5. Imp. Lily of the Marais II. 28456, A. R. 1712	8704.70	462.31	D
6. Imp. Rosie III. of the Courtil Blicq 28360, A. R. 1770	7625.30	383.51	G
7. Imp. Jessy Rose X. 28373, A. R. 1855	9693.70	452.55	G
Re-entry	12694.60	646.03	E
8. Imp. Dorset Daisy 31982, A. R. 2029	6428.30	316.64	G
Re-entry	8723.20	412.95	D
9. Imp. Miss Kate of the Isle 28721, A. R. 2033 ...	11354.50	573.11	C
10. Imp. Lady Alderney II. 33232, A. R. 2058	8863.30	429.43	F
Re-entry	9193.30	438.74	D
Re-entry	7766.20	405.40	B
Re-entry	10402.50	550.81	A
11. Imp. Violet of the Gouies 31963, A. R. 2074	9198.50	398.01	G
12. Imp. Victime III. of the Spurs 37733, A. R. 2104	10105.10	477.20	G
13. Imp. Miss Jeannette III. 37735, A. R. 2105	9025.00	435.62	F
14. Imp. Rosie Blanche du Beauregard 28478, A. R. 2251	9202.20	476.34	C
15. Imp. Princess II. of the Ville-au-Roi 37739, A. R. 2258	8913.10	464.72	F
Re-entry	11384.70	601.00	C
16. Imp. Lizette IV. of the Spurs 28366, A. R. 2272	9077.20	456.40	E
Re-entry	11510.50	564.87	B
Re-entry	11240.80	549.28	A
17. Imp. Empress Mar 35000, A. R. 2327	9626.70	460.40	F
18. Imp. Dewdrop II. of the Hall 35195, A. R. 2328.	8036.60	430.27	F
Re-entry	12347.80	633.17	C
19. Imp. Confidence of the Isle 28364, A. R. 2350...	11527.60	566.56	E
20. Imp. Ruby Bell III. 37749, A. R. 2478	6639.00	352.62	F
21. Imp. Southampton Lass of New Castle 23722, A. R. 2635	8821.40	470.90	A
Re-entry	11989.70	622.03	A
22. Imp. Lady Tesla III. 28365, A. R. 2735	10693.20	569.60	C
23. Imp. July Rose III. of the Hall 35199, A. R. 3119	8516.70	405.36	D
24. Jedetta of Iowa 35977, A. R. 3782	6707.70	350.83	E
25. Lillia of Iowa 43159, A. R. 3929	10535.70	568.94	GG
Re-entry	11825.00	648.72	E
26. Imp. Buttercup of the Villette 26952, A. R. 4057,	9366.50	478.29	D
27. Imp. Aralia of the Isle 28363, A. R. 4907	7962.20	415.04	A
Daughters not in A. R. but having A. R. progeny.			
Venus (R. G. A. S. 7766 P. S.).			
Imp. Jessy Rose VIII. 43625.			
Imp. Sweet of Beaumont 30304.			
Imp. Coggins VI. 30299.			
Doris of the Spurs 2d (8042 E. G. H. B.).			
Jenny II. of Rondibosch (R. G. A. S. 7693 P. S.).			
Maid of Saints (R. G. A. S. 8911 P. S.).			
Imp. Queenie of the Ville au Roi 27833.			
Sons, 29 registered.			
1. Imp. Hero of the Courtil au Préel 13840, A. R.			
2. Imp. Lord Mar of the Prevosts 14833, A. R.			
3. Justice (R. G. A. S. 2428 P. S.), A. R.			
Hero of the Mourants (2303 E. G. H. B.), 1 daughter in A. R.			
Imp. Wintershill Meg 3d 48512, A. R. 4050 ..	6897.60	430.09	F
Re-entry	7081.10	416.70	D
Imp. Lord Mar of the Manor 18403, 1 daughter in A. R.			
Willow's Chartreuse 42665, A. R. 4238	7236.30	342.27	G
Re-entry	7523.70	382.84	E
Imp. Lord Mar V. 18961, 1 daughter in A. R.			
Imp. Bonita of the Isle 52965, A. R. 5086	8723.20	440.57	C

Lord Mar of the Prevosts 14833, A. R. (Imp.)
Sire, Imp. Lord Mar 14359, A. R.; Dam, Rondelle III. (R. G. A. S. 4962 P. S.).
Born July 20, 1908. Bred by W. Crocker, Island of Guernsey.
Imp. May 31, 1909 by H. W. Wigman, Lansing, Mich.
Sold July 8, 1909 to F. A. Hotchkiss, Millerton, N. Y.

Progeny.	Record Lbs. Milk.	B. Fat.	
Daughters, 8 registered.			
1. Louise of Oakhurst 33782, A. R. 3616	8777.60	495.90	D
2. Dorothy of Oakhurst 38506, A. R. 3630	9298.60	494.04	D
3. Lady's Maid of Oakhurst 41115, A. R. 3769	8435.80	445.05	G
4. Princess Madge 45296, A. R. 4522	9652.30	433.39	G
Sons, 6 registered.			

Lord Mervyn (R. G. A. S. 2374 P. S.) A. R.
Sire, Imp. Raymond's Emperor 15380, A. R.
Dam, Lady Jeannette XXVII. (R. G. A. S. 5520 P. S.).
Born June 16, 1909. Bred and owned by J. F. Browning, St. Martin's, Guernsey.

Progeny.	Record Lbs. Milk.	B. Fat.	
Daughters.			
1. Imp. Dairy Maid of St. Croix 46679, A. R. 4221.	8643.10	391.44	G
2. Imp. Molly of Rose Farm 47123, A. R. 4247	8687.40	420.06	E
3. Imp. Daisy of Sunnyside III. 47118, A. R. 4875..	9328.10	435.49	E
4. Imp. Saint's Violet 49523, A. R. 4914	9236.90	465.67	C

Lord Orange of Waumesit 9958, A. R.
Sire, Leif 6976; Dam, Naomi's Lady of Orange 15626.
Born June 20, 1904. Bred by R. F. & A. H. Parker, Westboro, Mass.
Owned by R. F. & A. H. Parker, Westboro, Mass.

Progeny.	Record Lbs. Milk.	B. Fat.	
Daughters, 20 registered.			
1. Armorel Anne of Waumesit 29501, A. R. 3772...	9389.96	488.91	A
Re-entry	11940.80	639.89	A
2. Sonsie of Waumesit 2d 29512, A. R. 4892	7336.20	392.07	A
3. Waumesit's Armorel 4th 43422, A. R. 5079	6001.50	332.49	E
Sons, 9 registered.			

Lord Roberts of Wheaton 7252, A. R.
Sire, Standard 4652, A. R.; Dam, Morn 5947, A. R. 343.
Born Mar. 1, 1901. Bred by N. K. Fairbank, Lake Geneva, Wis.
Sold June 27, 1901 to F. S. Gorton, Wheaton, Ill.
" Feb. 7, 1906 to Fred Rietbrock, Milwaukee, Wis.
" Feb. 15, 1907 to Helendale Farms, Milwaukee, Wis.

Progeny.	Record Lbs. Milk.	B. Fat.	
Daughters, 16 registered.			
1. Besly Farm Juno 16771, A. R. 553	10139.65	500.04	F
2. Tidy of Rosendale 17040, A. R. 561	6311.70	276.50	F
3. Helendale Lady 23106, A. R. 1115	7312.70	402.44	G
4. Royana 16770, A. R. 1116	9072.00	410.57	A
Re-entry	10188.80	473.71	A
5. Finance 18076, A. R. 1136	8280.20	441.22	A
Daughters not in A. R. but having A. R. progeny.			
Jessie Roberts 17041.			
Sons, 10 registered.			

Lord Royal (2054 E. G. H. B.) A. R.
Sire, Itchen Royal (1756 E. G. H. B.); Dam, Lady No. 77 (4134 E. G. H. B.).
Born May 12, 1908. Bred and owned by Sir H. T. Lennard, England.

Progeny.	Record Lbs. Milk.	B. Fat.	
Daughters.			
1. Imp. Muriel's May Rose 37413, A. R. 4142	8547.80	395.93	D
2. Imp. Melanie of Goodnestone 7th 45983, A. R. 5262	8672.39	409.01	B

Lord Waukesha 10148, A. R.
Sire, Lord Yeksa 6451, A. R.; Dam, Rubina T. 6223.
Born Dec. 17, 1904. Bred by James H. Beirne, Oakfield, Wis.
Sold May 1, 1905 to Wm. M. Jones, Waukesha, Wis.

Progeny.	Record Lbs. Milk.	B. Fat.	
Daughters, 50 registered.			
1. Dora's Ada 22416, A. R. 1436	6372.20	367.58	D
Re-entry	12821.30	704.25	A
Re-entry	14052.10	751.18	A
2. Lady Tricksey of Waukesha 24491, A. R. 1591..	8081.10	481.26	E
3. Castello's Daisy 25474, A. R. 1942	6167.90	368.64	E
Re-entry	9319.50	517.10	A
4. Gentle of Sunny Valley 31230, A. R. 2043	6353.50	350.60	G
5. Trislette of Sunny Valley 34120, A. R. 2531	6717.50	371.83	G
6. Marguerite's Princess 35427, A. R. 2763	9235.60	441.57	G
7. Elizabeth's Pet 31919, A. R. 3004	7342.00	395.61	D
8. Lord's Hillside 35429, A. R. 3105	5471.40	292.26	GG
9. Daisy's Bell 38641, A. R. 3470	6685.80	335.14	G
10. Marguerite of Sunny Valley 40719, A. R. 4408..	11174.30	629.47	E
11. Maria's Glenwood 2d 34061, A. R. 4626	13173.10	697.97	A
12. Lady Waukesha of Elderwood 50541, A. R. 4897	6508.10	374.60	G
13. Castello's Beauty 2d 41107, A. R. 4994	9150.90	504.27	D
Sons, 47 registered.			
Tristan's King 19088, 1 daughter in A. R.			
Midget of Elderwood 46075, A. R. 4379	5448.50	337.04	G
Dora's Yeksa 16898, 1 daughter in A. R.			
Yeksa's Glenwood Girl 41605, A. R. 4873	8469.20	446.81	E

Lord Yeksa 6451, A. R.
Sire, Sammy's Sampson 4483; Dam, Yeksa's Queen 6631.
Born Aug. 20, 1899. Bred by A. J. Philips, West Salem, Wis.
Sold Sept. 25, 1900 to Wm. Nicholls, Trempealeau, Wis.
" Jan. 20, 1902 to Jas. H. Beirne, Oakfield, Wis.
" Mar. 25, 1907 to Myron C. Wick, Youngstown, Ohio.

PROGENY. RECORD LBS.

	MILK.	B. FAT.	
Daughters, 24 registered.			
1. Ferndale 13868, A. R. 185	6306.85	359.32	G
2. Yeksa's Lily B.'s Opal 22366, A. R. 1026	6508.57	294.88	G
3. Yeksa's Golden Bow 22367, A. R. 1027	6876.24	292.31	G
4. Yeksalyd 24229, A. R. 1176	7426.70	359.06	G
Re-entry	11729.90	527.06	C
5. Lord Yeksa's Kate 21458, A. R. 1459	9100.80	490.74	C
6. Yeksa's Normandie Fannie 22364, A. R. 2044	12568.30	585.24	A
7. Yeksa's Tops of Gold's Fannie 22362, A. R. 2394	11664.40	571.30	A
Re-entry	16892.80	803.03	A
Re-entry	19794.90	981.53	A
Daughters not in A. R. but having A. R. progeny.			
La Reine 2d 18164.			
Queen Isabella 3d's Daughter 18754.			
Yeksa's Queen Isabella 22359.			
Yeksa's Springunde's Fannie 22363.			
Sons, 21 registered.			
1. Lord Waukesha 10148, A. R.			
2. Topsy's North Star 11479, A. R.			
Topsy's Count Yeksa 11759, 1 daughter in A. R.			
Yeksatop 26272, A. R. 1623	7815.60	389.83	G
Re-entry	12505.00	575.47	A
Dawn's Twilight's Yeksa 10268, 1 daughter in A. R.			
Park's Yeksa Queen 21602, A. R. 1809	8995.00	433.61	C
Topsy's Diamond Duke 9705, 1 daughter in A. R.			
Sweet Maria 25151, A. R. 1803	12542.50	682.86	E
Evaline's Yeksa 10967, 1 daughter in A. R.			
Elizabeth's Beauty 28104, A. R. 2173	7903.50	401.93	F
Lord Yeksa of Lone Mound 10180, 1 daughter in A. R.			
Arachine of Lone Mound 29424, A. R. 2861	9053.20	431.53	A
Prince of Stillwater 9058, 1 daughter in A. R.			
Lady Lishman 27756, A. R. 3963	12945.30	625.56	A
Re-entry	14018.50	698.84	A

Lover Bold 8400, A. R. (Imp.)
Sire, Hayes Prince (1205 E. G. H. B.); Dam, Imp. Love Knot 14441.
Born May 8, 1902. Bred by E. A. Hambro, England.
Imp. in dam by H. McK. Twombly, Madison, N. J.
Sold Feb. 14, 1903 to Est. W. S. Ladd, Portland, Ore.

PROGENY. RECORD LBS.

	MILK.	B. FAT.	
Daughters, 21 registered.			
1. Tillauna 20626, A. R. 865	9021.20	405.56	CC
2. Clementine Mabel 19901, A. R. 2388	10743.00	534.93	A
Daughters not in A. R. but having A. R. progeny.			
Duenota 20629.			
Sons, 15 registered.			
Wildomar 10065, 1 daughter in A. R.			
Brookside Princess 30087, A. R. 5281	7690.70	379.23	A

Loyal of the Capelles* (*R. G. A. S. 1267 P. S.*) *A. R.
Sire, Squire of the Fields (R. G. A. S. 1005 P. S.).
Dam, Jessie XVI. (R. G. A. S. 3551 P. S.).
Born Mar. 1, 1900. Bred by D. M. Robin, Grandes Capelles, St. Sampson's, Guernsey.
Owned by T. Mahy, Capelles, St. Sampson's, Guernsey.

PROGENY. RECORD LBS.

	MILK.	B. FAT.	
Daughters.			
1. Imp. Princess Helena VI. 16512, A. R. 354	7089.75	354.00	G
2. Imp. Lady Hilda 21771, A. R. 896	8789.70	431.58	A
3. Imp. Marais Source I. 28418, A. R. 1681	11368.30	575.47	A
4. Imp. Capelles Rose 31598, A. R. 1821	12376.80	617.97	A
5. Imp. Mahy's Milly II. of les Martins 35394, A. R. 2257	12509.80	501.18	A
6. Imp. Mabel of Koshkonong Place 35633, A. R. 3942	9180.20	449.47	A
Daughters not in A. R. but having A. R. progeny.			
Imp. Spotswood Golden Jessie 17558.			
Newgrove Queen I. (R. G. A. S. 5728 P. S.).			
Bess of Pulias (R. G. A. S. 2421 F. S.).			
Blanche Daisy (R. G. A. S. 3038 F. S.).			
Macey (R. G. A. S. 4101 F. S.).			
Bess II. of Pulias (R. G. A. S. 6274 P. S.).			
Lady Jauncey (R. G. A. S. 5090 P. S.).			
Grand Fort Queen (R. G. A. S. 2842 F. S.).			
Lady I. of Pleinheaume (R. G. A. S. 6006 P. S.).			
Daisy of the Tertre (R. G. A. S. 3112 F. S.).			
Clairvoyante (R. G. A. S. 6516 P. S.).			
Rose des Rondiaux (R. G. A. S. 3148 F. S.).			
Quicksilver XIII. (R. G. A S. 5398 P. S.).			
Sons.			
1. April King (R. G. A. S. 1407 P. S.), A. R.			
2. King of the Meadow (R. G. A. S. 1431 P. S.), A. R.			
Imp. Chilmark Fawn 8687, 1 daughter in A. R.			
Bridget's Sequel 29798, A. R. 1307	7805.30	392.50	C
Re-entry	11264.30	561.04	A
Jester (R. G. A. S. 1357 P. S.), 1 daughter in A. R.			
Imp. Rose of les Frances 38850, A. R. 2848	9887.35	498.07	A

Loyal II. of the Gree* (*R. G. A. S. 1689 P. S.*) *A. R.
Sire, Nelson of the Bordages (R. G. A. S. 1373 P. S.).
Dam, Primrose of the Grée (R. G. A. S. 2277 F. S.).
Born Apr. 26, 1904. Bred and owned by T. Langlois, Grée, Torteval, Guernsey.

PROGENY. RECORD LBS.

	MILK.	B. FAT.	
Daughters.			
1. Imp. Bomba of the Isle 26693, A. R. 1891	9815.00	453.52	E
2. Imp. Cylia 28452, A. R. 1914	9563.70	494.38	C
3. Imp. Polly des Fontaines 28553, A. R. 2598	10838.20	525.42	A
4. Imp. Bijou II. des Simons 31966, A. R. 2907	10961.30	524.31	C
5. Imp. Daisy de la Forge 31969, A. R. 3341	12387.60	615.88	B
Daughters not in A. R. but having A. R. progeny.			
Imp. Lady Grée V. 27544.			
Imp. May Queen II. of les Padins 24832.			
Nellie of the Corbinets (R. G. A. S. 7403 P. S.).			
Beauty of the Grée (R. G. A. S. 3772 F. S.).			
Imp. Nell II. des Islets 27178.			
Sons.			
Golden Jewel of les Galliennes (R. G. A. S. 2190 P. S.), 1 daughter in A. R.			
Imp. Violet II. des Videclins 39452, A. R. 3582	8454.20	487.72	D

Loyal of the Hunguets* (*R. G. A. S. 978 P. S.*) *A. R.
Sire, Sauteur (R. G. A. S. 283 F. S.).
Dam, Beauty of les Fauxquets 1st (R. G. A. S. 1799 F. S.).
Born May 7, 1895. Bred and owned by P. Martel, Hunguets, St. Andrews', Guernsey.

PROGENY. RECORD LBS.

	MILK.	B. FAT.	
Daughters.			
1. Imp. Itchen Beda 15627, A. R. 136	10642.10	548.72	A
2. Imp. Miss Jane des Baissières 21336, A. R. 827	7104.40	365.89	A
Daughters not in A. R. but having A. R. progeny.			
Imp. Deanie 7th 10926.			
Sons.			
1. Harley of Chitral (R. G. A. S. 1182 P. S.), A. R.			
Claremont Westward Ho (1091 E. G. H. B.), 1 daughter in A. R.			
Imp. Claremont Ruth 4th 15628, A. R. 130	7883.15	407.87	C
Itchen Jewel (1112 E. G. H. B.), 1 daughter in A. R.			
Imp. Royal Rose of Easton 15483, A. R. 147	9576.90	517.80	E
May Day (1132 E. G. H. B.), 1 daughter in A. R.			
Imp. Itchen Daisy 3d 15630, A. R. 100	9958.70	533.83	G
Re-entry	13636.80	714.10	B

Loyal of the Tertre II.* (*R. G. A. S. 1784 P. S.*) *A. R.
Sire, Deanie's Pride (R. G. A. S. 1418 P. S.), A. R.
Dam, Doris of the Tertre II. (R. G. A. S. 4659 P. S.).
Born July 10, 1904. Bred and owned by T. Mauger, Tertre, St. Andrew's, Guernsey.

PROGENY. RECORD LBS.

	MILK.	B. FAT.	
Daughters.			
1. Imp. Ophelia of the Isle 31616, A. R. 1704	7711.50	392.98	D
2. Imp. Miss Hermia III. 28444, A. R. 1804	8536.10	498.68	B
Re-entry	10365.30	579.29	A
3. Imp. Leah II. of the Brickfield 28338, A. R. 2558	12000.90	573.58	B
4. Imp. Rose II. of the Echelle 25572, A. R. 2653	10059.60	473.51	AA
5. Imp. Le Pelley's Jane II. 32038, A. R. 3168	11210.80	654.69	A
Daughters not in A. R. but having A. R. progeny.			
Brickfield Beauty IV. (R. G. A. S. 7185 P. S.).			

Lucretia's Chief of Waumesit 12385, A. R.
Sire, Norwich Chief 7686; Dam, Lucretia's Glenwood Girl of Haddon 16240.
Born July 6, 1906. Bred by R. F. & A. H. Parker, Westboro, Mass.
Sold June 19, 1907 to George Mixter, Hardwick, Mass.
Owned by Est. George Mixter, Hardwick, Mass.

PROGENY. RECORD LBS.

	MILK.	B. FAT.	
Daughters, 38 registered.			
1. Chief's Eunice 54253, A. R. 4020	8150.80	391.34	F
2. Chief's Gipsy 48386, A. R. 4133	7331.50	404.80	D
3. Chief's Gelenina of Mixter Farm 44019, A. R. 4234	9346.70	451.77	B
4. Chief's Frieda 54265, A. R. 4377	11578.30	592.23	G
5. Grace of Mixter Farm 47064, A. R. 4670	8526.40	479.69	B
6. Dayspring's Glen of Hardwick 58330, A. R. 5024	5262.50	279.18	G
7. Mixter Lara 58058, A. R. 5105	8142.70	378.68	G
Daughters not in A. R. but having A. R. progeny.			
Chief's Fay of Mixter Farm 43098.			
Sons, 8 registered.			

Lucretia's Glenwood Boy of Haddon 9264, A. R.
Sire, Glenwood's Main Stay 6067, A. R.
Dam, Lucretia's Daughter 11256, A. R. 3.
Born Apr. 29, 1902. Bred by E. T. Gill, Haddonfield, N. J.
Sold Nov. 18, 1903 to Pennsylvania State College, State College, Pa.

PROGENY. RECORD LBS.

	MILK.	B. FAT.	
Daughters, 6 registered.			
1. Penstates, Cena Glenwood 27117, A. R. 1617	7115.20	414.21	D
Re-entry	8525.40	481.00	A
2. Glenwood's Flovina 20824, A. R. 1666	7351.40	366.22	A
Sons, 3 registered.			
Chief Glenwood 10503, 1 daughter in A. R.			
Glenwood's Lassie 33043, A. R. 2661	10267.80	437.57	F

Lucretia's Son of Haddon 7575, A. R.
Sire, Pomara's Boy 6226; Dam, Lucretia's Daughter 11256, A. R. 3.
Born June 13, 1901. Bred by E. T. Gill, Haddonfield, N. J.
Sold Oct. 15, 1901 to The Quaker Sweet Corn Co., Stantontown, Ohio.

PROGENY. RECORD LBS.

	MILK.	B. FAT.	
Daughters, 15 registered.			
1. Arvon's Julia 17244, A. R. 1173	10284.80	513.58	A
Re-entry	11942.00	572.65	A
2. Lalla of Lakeview 23421, A. R. 1415	7023.70	324.20	CC
3. Vanity of Lakeview 23458, A. R. 1416	7481.90	337.01	DD
4. Ruth of Lakeview 28309, A. R. 1667	9638.60	446.79	E
Daughters not in A. R. but having A. R. progeny.			
Julia of Sitka 23422.			
Rose of Sitka 23423.			
Sons, 7 registered.			

Luecicero 19856, A. R.
Sire, Natoma Cicero 12006; Dam, Miss Luetilius 27727, A. R. 1163.
Born June 2, 1909. Bred by Ralph Tratt, Whitewater, Wis.
Sold Mar. 6, 1912 to Walker Sons, Walkerville, Ontario, Canada.

PROGENY. RECORD LBS.

	MILK.	B. FAT.	
Daughters, 11 registered.			
1. Luecicero's Miss Luetta 53602, A. R. 4609	8285.70	393.55	F
2. Luecicero's Derinna 55264, A. R. 4610	6680.90	381.35	G
Sons, 7 registered.			

Lynn Briggs 20747, A. R.
Sire, Taycheedah Boy 10528, A. R.; Dam, Julia Briggs 29186, A. R. 3047.
Born Oct. 25, 1911. Bred by Math Michels, Peebles, Wis.
Sold Nov. 9, 1912 to E. Nordman, Polar, Wis.
" Mar. 10, 1914 to Fred Campbell, Three Lakes, Wis.

PROGENY. RECORD LBS.

	MILK.	B. FAT.	
Daughters, 4 registered.			
1. Jennie's Butter Girl 48129, A. R. 4397	6143.50	349.04	G
2. Marie of Quality 47812, A. R. 4398	6027.30	332.65	G
3. Winnebago Beauty 49966, A. R. 4488	6676.10	308.59	G
4. Winnebago Sweet Marie 47813, A. R. 4517	6245.20	348.93	G

THE LIST OF ADVANCED REGISTER SIRES

McQueen of Woodend 8889, A. R.
Sire, Main Sheet of Pinehurst 6525; Dam, Lady McQueen 14581, A. R. 178.
Born May 24, 1903. Bred by A. C. Loring, Minneapolis, Minn.
Sold Nov. 29, 1903 to Peter Lees, Excelsior, Minn.
" Nov. 11, 1907 to A. C. Loring, Minneapolis, Minn.
" Jan. 28, 1910 to Frederick W. Foote, Red Wing, Minn.

Progeny.	Record Lbs. Milk.	B. Fat.	
Daughters, 17 registered.			
1. Louise McQueen 24403, A. R. 1058	6219.30	296.47	F
2. Homestead McQueen 24406, A. R. 1248	6312.70	308.86	G
3. Hermosa McQueen 24405, A. R. 1273	6668.50	325.35	F
4. Celestine McQueen 26613, A. R. 1605	6885.90	304.82	G
5. Lucretia's Maid of Honor 6th 26123, A. R. 2086	7380.70	409.71	E
6. Mayflower of Woodend 2d 27331, A. R. 2885	9882.00	497.49	D
Sons, 17 registered.			

Mac La Beaux 7645, A. R.
Sire, La Beaux 4562; Dam, Lady Lanharne 5542.
Born Feb. 15, 1901. Bred by J. M. McCamant, New London, Pa.
Sold Feb. 26, 1902 to Andrew Cullen, Landenberg, Pa.

Progeny.	Record Lbs. Milk.	B. Fat.	
Daughters, 5 registered.			
1. Emmaview 30325, A. R. 2236	8588.20	451.48	A
2. Fannie F. of Elkview 20806, A. R. 2492	8608.40	432.07	A
Daughters not in A. R. but having A. R. progeny.			
Princess of Elkton 3d 20805.			
Idella of Elkview 25827.			
Sons, 1 registered.			
Mac La Beaux of Oaklands 11161, 1 daughter in A. R.			
Nyleptha of Oaklands 25831, A. R. 2240	7494.90	374.85	D

Madison Des Friquets 6400, A. R.
Sire, Merry King 2876; Dam, Imp. Primula des Friquets 4978.
Born Mar. 25, 1897. Bred by John Tyler, Salem, N. J.
Owned by John Tyler, Salem, N. J.

Progeny.	Record Lbs. Milk.	B. Fat.	
Daughters, 10 registered.			
1. Minnie Bel 17383, A. R. 312	6640.95	333.64	E
2. Eth Bel 17384, A. R. 313	6645.43	363.71	C
3. Nordica of Locust Hill 15362, A. R. 897	9592.80	478.62	A
Daughters not in A. R. but having A. R. progeny.			
Madison's Sonsie 13571.			
Essie Jeweller 14265.			
Sons, 3 registered.			

Magnus 9356, A. R.
Sire, Monarch of the Glen 6784; Dam, Lady Agnes 13763.
Born Oct. 2, 1903, Bred by James M. Codman, Brookline, Mass.
Sold July 1905 to Percy R. Pyne, Bernardsville, N. J.

Progeny.	Record Lbs. Milk.	B. Fat.	
Daughters, 13 registered.			
1. Grace of Upton Pyne 23614, A. R. 3973	10201.70	508.71	A
2. Buttercup of Upton Pyne 23850, A. R. 4346	12570.50	517.49	A
Daughters not in A. R. but having A. R. progeny.			
Memoria 3d 20709.			
Sons, 5 registered.			
Rover of Upton Pyne 19406, 1 daughter in A. R.			
Florham Charm 4th 41699, A. R. 3854	9829.80	505.43	G

Magnus Troil 15463, A. R.
Sire, Squire of Hillhurst 13008; Dam, Mina Troil 24047.
Born Apr. 10, 1909. Bred by O. B. Wilbur, Greenwich, N. Y.
Sold Oct. 11, 1909 to Cary Lasher, Ballston Spa, N. Y.

Progeny.	Record Lbs. Milk.	B. Fat.	
Daughters, 15 registered.			
1. Mabel of Hop City 39532, A. R. 3944	8794.40	449.02	E
2. Gold Coin of Tarbell Farms 45883, A. R. 4718	7211.40	380.25	F
3. Clovita of Tarbell Farms 46205, A. R. 4721	8298.40	470.81	G
Sons, 1 registered.			

Maid's Honor (2060 E. G. H. B.) A. R.
Sire, Imp. Galaxy's Sequel 16904, A. R.
Dam, Maid of Ashburton (R. G. A. S. 6604 P. S.).
Born Sept. 6, 1907. Bred by T. H. Gallienne, Castel, Guernsey.
Owned by A. H. Wingfield, Ampthill, Bedfordshire, England.

Progeny.	Record Lbs. Milk.	B. Fat.	
Daughters.			
1. Imp. Jane of Ampthill 9th 40639, A. R. 2958	6220.50	342.76	G
Re-entry	9805.50	512.37	C
2. Imp. Alexandrina 13th 40641, A. R. 3064	6058.10	296.31	G
3. Imp. Croupette 9th 45936, A. R. 3319	11450.25	519.34	G
4. Imp. Rachel des Rocquettes 4th 40625, A. R. 4612	9754.20	532.73	A
5. Imp. Jane of Ampthill 7th 41331, A. R. 5191	10455.60	557.22	A

Main-Stay 3789, A. R.
Sire, Sheet Anchor 2934, A. R.; Dam, Rutila's Daughter 6670.
Born Mar. 11, 1894. Bred by H. McK. Twombly, Madison, N. J.
Sold July 14, 1896 to Case & Cain, Trenton, N. J.
" Nov. 5, 1897 to Edw. R. Strawbridge, Moorestown, N. J.

Progeny.	Record Lbs. Milk.	B. Fat.	
Daughters, 25 registered.			
1. Main Stay's Honoria 11120, A. R. 57	8281.92	419.52	C
2. Jewel of Haddon 11259, A. R. 92	7645.40	397.25	CC
3. Maid of Orleans 11122, A. R. 98	6429.30	353.63	B
4. Lucretia's Maid of Honor 12618, A. R. 137	8127.50	410.82	D
5. My Lady Bountiful 12617, A. R. 145	7964.00	360.61	E
6. Leading Lady 10321, A. R. 150	8082.40	388.23	A
7. Atlantis of Pinehurst 14525, A. R. 182	7296.50	389.78	G
8. Kitty Cooper 2d 14568, A. R. 265	6995.00	353.46	G
9. Layyah of Pinehurst 13055, A. R. 398	7142.80	343.72	CC
Daughters not in A. R. but having A. R. progeny.			
Orange Maid of Haddon 12619.			
Coralie of Pinehurst 13057.			
Main Stay's Enchantress 12620.			
Sons, 19 registered.			
1. Glenwood's Main Stay 6067, A. R.			
2. Main Stay of Belvan Heights 5804, A. R.			
3. Honoria 4th's Main-Stay 4904, A. R.			
Glenwood's Right Bower of Haddon 6580, 1 daughter in A. R.			
Galatea of Wawa 18062, A. R. 564	5159.70	285.64	G
Glenwood's Sheet Anchor of Haddon 6372, 1 daughter in A. R.			
Gem's Marguerite 19276, A. R. 1593	10882.10	465.96	A

Main Stay of Belvan Heights 5804, A. R.
Sire, Main-Stay 3789, A. R.; Dam, Gip of Level Green 9299.
Born May 31, 1898. Bred by Chas. B. Case, Trenton, N. J.
Sold Aug. 18, 1899 to H. A. C. Taylor, Newport, R. I.

Progeny.	Record Lbs. Milk.	B. Fat.	
Daughters, 24 registered.			
1. Scylla of the Glen 15589, A. R. 543	9763.65	437.90	CC
Re-entry	16239.80	700.98	A
2. Lilac of the Glen 15591, A. R. 544	8993.96	382.07	C
3. Sweet Clover of the Glen 15635, A. R. 559	9571.50	408.97	CC
4. Olga of the Glen 15593, A. R. 1739	15415.00	657.46	A
5. Cottage Maid of the Glen 15594, A. R. 2144	12017.30	581.65	A
Daughters not in A. R. but having A. R. progeny.			
Valerie of the Glen 14739.			
Fern of the Glen 14299.			
Anita of the Glen 14297.			
Sons, 3 registered.			

Majesty of Ida Cottage (R. G. A. S. 1902 P. S.) A. R.
Sire, Governor of the Chêne (R. G. A. S. 1297 P. S.), A. R.
Dam, Lady de la Perelle (R. G. A. S. 2069 F. S.).
Born June 1, 1906. Bred and owned by F. Brehaut, Ida Cottage, St. Saviour's, Guernsey.

Progeny.	Record Lbs. Milk.	B. Fat.	
Daughters.			
1. Imp. Lisette IV. of the Bourg de Bas 33391, A. R. 1781	7332.20	348.54	F
Re-entry	10852.30	490.97	A
2. Imp. Jersey II. 33390, A. R. 1893	7007.80	332.00	F
3. Imp. Majesty's Rose 32018, A. R. 3310	10275.70	424.30	BB
4. Imp. Lily des Rondiaux 34992, A. R. 3397	9274.60	464.08	A
Re-entry	7426.60	366.23	A
5. Imp. Primrose of Anna Dean Farm 46904, A. R. 3511	10738.20	489.27	A
6. Imp. Primrose of les Portelettes 35524, A. R. 4065	8534.70	419.69	A
7. Imp. Rosy IV. of La Hure 31659, A. R. 4284	12468.00	606.09	A
Daughters not in A. R. but having A. R. progeny.			
Imp. Primrose II. of la Croisée 32010.			
Sons.			
1. Nelson of the Simons (R. G. A. S. 2371 P. S.), A. R.			
2. My Star (R. G. A. S. 2393 P. S.), A. R.			

Major Lawton 8224, A. R.
Sire, Bookkeeper 9th 6088; Dam, Aline of L'Etiennerie 4th 5045.
Born Mar. 27, 1902. Bred by O. J. Stoddard & Son, Busti, N. Y.
Owned by Clayton C. Taylor, Lawton Station, N. Y.

Progeny.	Record Lbs. Milk.	B. Fat.	
Daughters, 31 registered.			
1. Choice Goods 21133, A. R. 948	7869.60	396.17	G
2. Go Bang 21135, A. R. 1131	7061.00	397.20	E
3. Miss Hopeful 18622, A. R. 1322	7951.90	465.55	A
Daughters not in A. R. but having A. R. progeny.			
Village Girl 2d 21137.			
Lady Vanity 21239.			
Goda 3d 25251.			
Sons, 28 registered.			
Lucky Duck 13673, 1 daughter in A. R.			
Larkfield Fortunate 46860, A. R. 3606	8028.80	378.80	G
Old King Cole 11293, 1 daughter in A. R.			
Madge Cole of Westwood 31449, A. R. 4005	11980.20	552.37	A

Malcolm of Maplehurst 5626, A. R.
Sire, Solomon F. 2d 3951, A. R.; Dam, Elite of Maplehurst 8452, A. R. 18.
Born May 10, 1898. Bred by J. E. Middaugh, Scio, N. Y.
Sold Oct. 31, 1899 to C. L. Sisson, Almond, N. Y.
" June 24, 1902 to G. B. Tallman, Perry, N. Y.
" Feb. 13, 1906 to Jesse Thompson, Lisbon, N. Y.
" July 25, 1909 to Jared Van Wagenen, Jr., Lawyersville, N. Y.
" June 3, 1910 to The Pennsylvania State College, State College, Pa.

Progeny.	Record Lbs. Milk.	B. Fat.	
Daughters, 52 registered.			
1. Etheleta of Maplehurst 15040, A. R. 86	4466.60	276.79	G
2. Minnie of Willowdale 15043, A. R. 169	7668.70	387.49	G
3. Betsey of Maplehurst 15426, A. R. 362	6969.70	308.73	E
4. Margaret of Elm Place 18303, A. R. 610	5771.20	296.44	G
5. Elizabeth of Grand View 18370, A. R. 611	6524.90	351.95	G
6. Malcolm of Maplehurst's Picture 17091, A. R. 627	6373.60	314.91	E
7. Sally of Perry 22637, A. R. 681	8497.40	414.13	G
8. Besly Farm Venus 21447, A. R. 745	4967.07	278.91	G
Re-entry	6393.30	361.70	F
9. Fern of Maplehurst 23139, A. R. 887	6201.15	328.40	G
10. Queen of Butter Queens 23703, A. R. 1444	8226.00	398.91	F
11. Katydin of Maplehurst 25842, A. R. 1602	7673.85	388.24	G
12. Red Rose of Maplehurst 19963, A. R. 4646	10242.40	531.35	A
Daughters not in A. R. but having A. R. progeny.			
Dora of Willowdale 15039.			
Blanche of Maplehurst 18510.			
Sons, 32 registered.			
1. Combination of Maplehurst 10709, A. R.			
2. Malcolm of Monmouth 10814, A. R.			
Ada's Son of Maplehurst 9254, 1 daughter in A. R.			
Edith of Grand View 22600, A. R. 1645	9163.40	460.57	C
Rosamond's Malcolm of Willowdale 8651, 1 daughter in A. R.			
Maplehurst Sue 17046, A. R. 1302	6823.70	376.43	A
Minos of Beechwood 12773, 1 daughter in A. R.			
Beechwood's Dainty 2d 27588, A. R. 1958	6670.30	343.87	F
Malcolm of Maplehurst 2d 8652, 1 daughter in A. R.			
Sula of Willowdale 26523, A. R. 2452	8311.00	413.00	E
Royalty of Maplehurst 15366, 1 daughter in A. R.			
Pet's Pansy of Pine Grove 40181, A. R. 4506	11954.90	536.94	E
Malcolm of Maplehurst's Duke 12294, 1 daughter in A. R.			
Viola of Waddington 31098, A. R. 4696	9064.50	481.11	A

Malcolm of Monmouth 10814, A. R.
Sire, Malcolm of Maplehurst 5626, A. R.; Dam, Zelma 13051, A. R. 31.
Born Aug. 14, 1905. Bred by G. B. Tallman, Fayetteville, N. Y.
Sold Feb. 13, 1906 to H. H. Witherell, Monmouth, Maine.
" Apr. 12, 1907 to L. S. Goding, Monmouth, Maine.
" Aug. 1, 1910 to George S. Smith, Monmouth, Maine.

PROGENY. RECORD LBS.

	MILK.	B. FAT.	
Daughters, 22 registered.			
1. Bessie Marshall 3d 38823, A. R. 4771	7088.90	434.34	D
2. Glenwood's Maggie of Maplehurst 2d 35140, A. R. 5076	7787.90	423.89	A
Sons, 14 registered.			

Mambrino 10085, A. R.
Sire, Buckthorn 4781, A. R.; Dam, Fannie O. K. 12974, A. R. 392.
Born Feb. 26, 1905. Bred by Fred Rietbrock, Milwaukee, Wis.
Sold June 28, 1905 to Otto Sommers, Poniatowski, Wis.
" Sept. 14, 1907 to Helendale Farms, Milwaukee, Wis.
" June 1, 1908 to James P. Fruit, Platteville, Wis.
" Jan. 24, 1911 to William Johnson, Atwater, Minn.
" May 10, 1913 to Helendale Farms, Milwaukee, Wis.

PROGENY. RECORD LBS.

	MILK.	B. FAT.	
Daughters, 4 registered.			
1. Lillian May Bishop 31575, A. R. 2608	11513.70	563.90	E
2. Mambrino's Lura 31577, A. R. 2658	12006.40	579.97	E
3. Mambrino's Doris 33959, A. R. 3023	8617.70	404.49	E
Re-entry	15759.00	690.42	A
Sons, 7 registered.			

Manager 3393, A. R.
Sire, Buzzard 2198; Dam, Coca 4258.
Born June 8, 1893. Bred by Charles R. King, Andalusia, Pa.
Owned by Ezra Michener, Michener, Pa.

PROGENY. RECORD LBS.

	MILK.	B. FAT.	
Daughters, 28 registered.			
1. Miss Rita 8506, A. R. 39	7688.96	364.71	AA
2. Mary Marshall 5th 11814, A. R. 60	9306.30	474.50	E
Daughters not in A. R. but having A. R. progeny. Dione 11279.			
Sons, 16 registered.			
Billy Marshall 5262, 1 daughter in A. R.			
Ezalia 2d 13029, A. R. 135	5344.53	294.25	F
Commodore Dewey 5552, 1 daughter in A. R.			
Peggotty 14508, A. R. 1203	10255.50	493.39	A
Re-entry	10309.40	495.74	A

Manoa 11687, A. R.
Sire, Imp May Rose King 8336, A. R.; Dam, Mantle 18129, A. R. 1214.
Born Sept. 5, 1906. Bred by H. McK. Twombly, Madison, N. J.
Sold May 16, 1907 to M. T. Phillips & M. M. & E. J. Hollingsworth, Landenberg, Pa.
Sold Dec. 23, 1907 to M. T. Phillips, Pomeroy, Pa.
" June 6, 1910 to Wilcox & Stubbs, Des Moines, Iowa.
" Mar. 15, 1912 to F. E. Daniels, Fort Atkinson, Wis.

PROGENY. RECORD LBS.

	MILK.	B. FAT.	
Daughters, 23 registered.			
1. Matilda May Rose 30774, A. R. 1868	6789.30	339.07	GG
Re-entry	8918.40	405.16	D
2. Manoa's May Rose 25269, A. R. 2356	8602.20	404.16	C
Re-entry	11888.40	545.11	A
3. Manoa's Butterwitch 34611, A. R. 4627	7525.90	358.16	B
Daughters not in A. R. but having A. R. progeny. May's Queen Trink 30906.			
Sons, 19 registered.			

Maple Lane's Duke 15680, A. R.
Sire, Duke S. of Fernwood 8550, A. R.; Dam, Butter Ball of Fairview 5875.
Born Apr. 1, 1907. Bred by John Tyler, Salem, N. J.
Owned by John Tyler, Salem, N. J.

PROGENY. RECORD LBS.

	MILK.	B. FAT.	
Daughters, 2 registered.			
1. Duke's Bess of Maple Lane 41461, A. R. 3284	7556.60	363.58	G
2. Duke's Linda 40899, A. R. 4130	8171.40	402.28	E
Sons, 1 registered.			

Maple Ridge Lennox 12337, A. R.
Sire, Isaleigh Joubert 6891; Dam, Isaleigh of Hanover 9666.
Born Aug. 10, 1905. Bred by Guy Carr, Compton Station, Que.
Owned by Guy Carr, Compton Station, Que.

PROGENY. RECORD LBS.

	MILK.	B. FAT.	
Daughters, 10 registered.			
1. Maple Ridge Adelia 48140, A. R. 5023	7940.80	317.14	G
2. Maple Ridge Ada 48139, A. R. 5045	9460.25	402.44	G
Sons, 3 registered.			

Marcellus G. 9781, A. R.
Sire, Monarch of the Glen 6784; Dam, Finola 13661.
Born Dec. 18, 1903. Bred by James M. Codman, Brookline, Mass.
Owned by Sherman L. Whipple, Brookline, Mass.
Sold Dec. 25, 1903 to John E. Little, Brookline, Mass.
" Dec. 25, 1903 to John Chadwick, Penacook, N. H.
" Oct. 6, 1906 to Harold H. Blake, Concord, N. H.

PROGENY. RECORD LBS.

	MILK.	B. FAT.	
Daughters, 4 registered.			
1. Fannie of Oak Hill 25288, A. R. 1259	8505.40	455.75	G
2. Lily of Oak Hill 25905, A. R. 1807	5926.10	345.93	F
Daughters not in A. R. but having A. R. progeny. Rose of Oak Hill 25289.			
Sons, 1 registered.			
Sir Henry of Homestead 8782, 1 daughter in A. R.			
Peggy of Homestead 2d 22330, A. R. 1056	9497.80	429.90	D

Marcia's Glenwood of Pinehurst 11560, A. R.
Sire, Glenwood Boy of Haddon 4605, A. R.
Dam, Marcia of Pinehurst 13094, A. R. 105.
Born Mar. 3, 1906. Bred by Mrs. E. W. Strawbridge, Moorestown, N. J.
Sold Jan. 30, 1907 to Martin T. Allwardt, Yorkville, Ill.
" Dec. 7, 1908 to C. E. Hill & O. A. Kettner, Bloomington, Ill.
" June, 1911 to E. M. Fitzmaurice, Berlin, Wis.
" Dec. 20, 1913 to W. K. Coffin, Eau Claire, Wis.

PROGENY. RECORD LBS.

	MILK.	B. FAT.	
Daughters, 14 registered.			
1. Snippie Glenwood 29089, A. R. 1853	10549.30	510.59	G
2. Contrafuria 29090, A. R. 1854	11743.20	534.14	G
Sons, 18 registered.			
1. Marcus Glenwood 13593, A. R.			

Marcus Daly 10612, A. R.
Sire, Ben B. 4916; Dam, Lady Kenneth 9319.
Born Oct. 3, 1900. Bred by Chas J. Mangeot, Fulton, N. Y.
Owned by Charles J. Mangeot, Fulton, N. Y.

PROGENY. RECORD LBS.

	MILK.	B. FAT.	
Daughters, 13 registered.			
1. Helen M. of Fulton 19763, A. R. 1048	7771.90	428.00	C
2. Baby Frances 19766, A. R. 1223	8508.92	359.62	C
Re-entry	12118.50	542.37	A
Daughters not in A. R. but having A. R. progeny. Aunt Susan 19762.			
Sons, 1 registered.			

Marcus Glenwood 13593, A. R.
Sire, Marcia's Glenwood of Pinehurst 11560, A. R.
Dam, Thelma Glenwood 18829, A. R. 1722.
Born Feb. 21, 1908. Bred by Martin T. Allwardt, Yorkville, Ill.
Sold Sept. 29, 1908 to Ivan J. Grimwood, Yorkville, Ill.
" Aug. 21, 1912 to Grant M. Enlow, Fairfield, Iowa.

PROGENY. RECORD LBS.

	MILK.	B. FAT.	
Daughters, 16 registered.			
1. Marcus Glenwood's Rosette 46710, A. R. 5110	7541.60	355.32	G
2. Marcus Glenwood's Daisy 46712, A. R. 5111	5585.20	316.33	G
Sons, 12 registered.			

Marilla's Gold Boy 13892, A. R.
Sire, Golden Prince of Oregon 11912. Dam, Derilius's Marilla 20675.
Born June 26, 1908. Bred by D. H. Looney, Jefferson, Ore.
Sold Oct. 18, 1909 to A. L. Gile, Chinook, Wash.

PROGENY. RECORD LBS.

	MILK.	B. FAT.	
Daughters, 16 registered.			
1. Lucilla of Chicona 37349, A. R. 3533	6302.10	357.57	G
2. La Verne's Dewdrop 37823, A. R. 4075	6567.00	343.17	E
3. Derilla's Pacific Queen 38420, A. R. 4387	7778.60	402.60	E
Sons, 12 registered.			

Marnell (R. A. A. S. 69 P. S.) A. R.
Sire, Masher (R. A. A. S. 63 F. S.), A. R.; Dam, Nellie III. (R. A. A. S. 762 P. S.).
Born Aug. 16, 1908. Bred and owned by T. W. Shade, Dairy Farm, Alderney.

PROGENY. RECORD LBS.

	MILK.	B. FAT.	
Daughters, 2 registered.			
1. Imp. Corrina of Sarnia 52766, A. R. 3984	6239.82	315.11	G
2. Imp. Constance of Sarnia 53727, A. R. 4153	8188.10	401.62	F

Marquette 16510, A. R.
Sire, Endymion 8916, A. R.; Dam, Carrie of Helendale 23112, A. R. 1168.
Born Oct. 15, 1909. Bred by Helendale Farms, Milwaukee, Wis.
Sold May 1, 1911 to O. T. Remington, Elk Mound, Wis.
" Feb. 6, 1915 to J. D. Millar, Menomonie, Wis.

PROGENY. RECORD LBS.

	MILK.	B. FAT.	
Daughters, 28 registered.			
1. Marquette's Frau 40977, A. R. 4298	8165.10	414.15	F
2. Marquette's Kanin 44923, A. R. 4538	9395.60	421.30	G
3. Vienette 39249, A. R. 4632	7233.70	401.98	E
Sons, 24 registered.			

Marshall of France 9051, A. R.
Sire, Rutila's Sheet Anchor 5701, A. R.
Dam, Imp. Bonne et Belle 14455, A. R. 155.
Born July 26, 1903. Bred by H. McK. Twombly, Madison, N. J.
Sold Mar. 23, 1905 to Alfred G. Lewis, Geneva, N. Y.
" June 10, 1905 to E. W. Oglebay, Wheeling, W. Va.
" July 20, 1911 to J. H. Wade, Cleveland, Ohio.

PROGENY. RECORD LBS.

	MILK.	B. FAT.	
Daughters, 20 registered.			
1. Sultana of Waddington 22782, A. R. 981	5061.40	278.16	G
Re-entry	8074.10	429.87	A
Re-entry	9930.30	497.03	A
2. Rosette of Waddington 22781, A. R. 1494	9991.60	430.21	B
Re-entry	13261.00	560.80	A
Re-entry	13573.80	577.02	A
3. Marshall's Sultana of Waddington 24556, A. R. 1495	7805.00	395.68	F
Re-entry	8824.90	421.20	D
Re-entry	10799.80	502.15	B
4. Deanie's France of Lewison 22789, A. R. 2082	12261.18	585.95	A
5. Marshall's Princess 22786, A. R. 2553	9649.00	489.43	A
6. Milford of Waddington 22787, A. R. 2554	9770.20	468.63	A
7. Marshall's Lady Dudley 43364, A. R. 3150	14813.60	606.46	G
8. Marshall's Primrose 52167, A. R. 3425	8984.50	406.50	G
9. Marshall's Diamond Flossie 39116, A. R. 3490	9119.70	432.52	F
10. Marshall's Lily of France 35838, A. R. 3737	10112.10	556.26	D
11. Marshall's Dorothy Diamond 39115, A. R. 3738	7977.10	389.84	E
Sons, 18 registered.			
1. Rosette's Marshall 12236, A. R.			
2. Waddington Sunrise 16815, A. R.			
Edgemont's Marshall 13575, 1 daughter in A. R.			
Deanie of Locust Hill 32343, A. R. 2447	9036.00	447.97	G
Marshall of Waddington 14320, 1 daughter in A. R.			
Windflower's Lady Alice 38152, A. R. 3141	12585.70	575.63	G

Mars of Woodcrest 9290, A. R.
Sire, Mr. Dooley of Mapleton 6834; Dam, Charity of Mapleton 13769.
Born Mar. 18, 1903. Bred by C. J. Tyson, Flora Dale, Pa.
Owned by A. J. Snyder, Plumsteadville, Pa.
Sold Apr. 10, 1903 to J. W. Paul, Jr., Radnor, Pa.
" Mar. 7, 1905 to A. J. Cassatt, Berwyn, Pa.
" Jan. 1, 1907 to E. B. Cassatt, Berwyn, Pa.

PROGENY. RECORD LBS.

	MILK.	B. FAT.	
Daughters, 15 registered.			
1. Annie Butterscotch 22760, A. R. 1725	9262.80	381.95	C
2. May Rilma 22761, A. R. 1726	12145.60	589.07	C
Re-entry	19673.00	1073.41	A
3. Daisy Butterscotch 24452, A. R. 1851	10387.70	447.06	E
4. Miss Florham 24169, A. R. 2045	11629.20	591.61	C
5. Nellie Charmer 24168, A. R. 2148	8738.80	454.38	B
6. Nellie Rilma 24453, A. R. 2204	10623.90	558.03	C
7. Miss Hyacinth 21680, A. R. 2292	7463.10	375.98	A
8. Red Rose of Chesterbrook 22763, A. R. 2293	10817.40	554.34	A
9. Miss Charmer of Chesterbrook 20400, A. R. 2402	9255.00	433.70	A
10. Nellie Eglantine 22759, A. R. 2917	8416.10	440.06	A
Daughters not in A. R. but having A. R. progeny. Ladybird of Chesterbrook 21678.			
Sons, 10 registered.			

THE LIST OF ADVANCED REGISTER SIRES

Masher (R. A. A. S. 63 F. S.) A. R.

Sire, Jumbo (R. A. A. S. 59 F. S.); Dam, Nellie (R. A. A. S. 393 F. S.).
Born in May, 1904. Bred and owned by C. Tourgis, Les Chevaliers, Alderney.

Progeny.	Record Lbs. Milk.	B. Fat.	
Daughters.			
1. Imp. Herivel's Daisy 33091, A. R. 1664	6530.10	335.97	E
2. Imp. Trigalle's Daisy Belle 33113, A. R. 1752	6100.70	291.94	F
3. Imp. Princess of Sarnia 35612, A. R. 1903	7194.20	302.68	F
4. Imp. Marie of Sarnia 35613, A. R. 1904	6430.70	322.73	F
5. Imp. Fanny of Sarnia 35601, A. R. 1950	8117.30	323.20	E
6. Imp. Lily of Sarnia 35599, A. R. 1951	6519.50	327.34	E
7. Imp. Undine of Sarnia 35605, A. R. 1991	6020.10	335.48	E
Re-entry	8577.80	459.34	C
8. Imp. Lustre of Sarnia 35611, A. R. 2137	6336.80	322.55	F
9. Imp. Bourgage Cherry 34368, A. R. 2152	12272.60	560.39	D
10. Imp. Lady of Tamworth 33123, A. R. 2175	7950.20	332.87	F
11. Imp. Masher's Barbi 33114, A. R. 2176	7304.80	347.94	E
12. Imp. Lady Roberts of Sarnia 35614, A. R. 2223	5799.30	300.95	E
13. Imp. Fillpail of the Val 34366, A. R. 2306	10904.60	525.67	D
14. Imp. Cherry of Sarnia 35620, A. R. 2324	7018.10	300.55	F
15. Imp. Primrose of Sarnia 35615, A. R. 2352	5445.70	312.58	E
16. Imp. Masher's Duchess 37487, A. R. 2373	8094.40	370.67	E
17. Imp. Lily of the Mill 37482, A. R. 2685	6756.20	334.66	C
18. Imp. Polly of Dairy Farm 37486, A. R. 2686	6596.00	328.70	D
19. Imp. Les Chevaliers' Primrose 33107, A. R. 2748	11465.40	528.18	BB
20. Imp. Alderney Primrose 38857, A. R. 2914	9159.40	463.70	A
21. Imp. Beauty of Alderney 37492, A. R. 2941	8236.90	354.84	D
22. Imp. Doreen of Sarnia 35876, A. R. 2954	7937.40	365.16	B
23. Imp. Shade of Anna Dean Farm 46732, A. R. 3095	11589.60	532.38	D
24. Imp. Gazelle of Anna Dean Farm 48273, A. R. 3197	12206.10	600.96	A
25. Imp. Lizzie of Anna Dean Farm 46730, A. R. 3296	13630.00	646.91	A
26. Imp. Mabel of Sarnia 35609, A. R. 3404	8013.10	365.18	A
27. Imp. Julia of Anna Dean Farm 46728, A. R. 3510	10868.90	552.27	A
28. Imp. Alderney Betty 33137, A. R. 3945	10790.70	483.54	A
29. Imp. Odoire's Laura 33117, A. R. 4087	10770.60	449.65	A
30. Imp. Odoire's Mabel 33108, A. R. 4088	10810.10	457.51	A
31. Imp. Princess Margaret 33081, A. R. 4089	9306.10	397.21	A

Daughters not in A. R. but having A. R. progeny.
Imp. Manna 33082.
Imp. Venus of Alderney 33125.
Imp. Shade's Jessie 33089.
Ruby II. (R. A. A. S. 862 P. S.).
Clatford Florrie (8323 E. G. H. B.).
Princess Margaret V. (R. A. A. S. 903 P. S.).
Clatford Marie du Moulin (8400 E. G. H. B.).
Imp. La Fleur de Sarnia 40143.
Lily of the Square (R. A. A. S. 1148 P. S.).

Sons.
1. Prince Albany (R. A. A. S. 65 P. S.), A. R.
2. Imp. Prince of Sarnia 22000, A. R.
3. Imp. Alderney Raymond 26357, A. R.
4. Masher of the Mill (R. A. A. S. 70 F. S.), A. R.
5. Colonel (R. A. A. S. 95 P. S.), A. R.
6. Masher of Rose Farm (R. A. A. S. 75 P. S.), A. R.
7. Marnell (R. A. A. S. 69 P. S.), A. R.
8. Imp. Masher of Sarnia 19167, A. R.

Captain Pierce (R. A. A. S. 71 P. S.), 1 daughter in A. R.
Imp. Pierce's Jessica 33134, A. R. 3946 ..... 8823.30 454.78 C
Imp. Victory of Sarnia 22001, 1 daughter in A. R.
Imp. Alberta of Linwood 51556, A. R. 4685 .... 9017.00 449.34 E

Masher of Rose Farm (R. A. A. S. 75 P. S.) A. R.

Sire, Masher (R. A. A. S. 63 F. S.), A. R.; Dam, Cherry (R. A. A. S. 332 F. S.).
Born Nov. 1, 1908. Bred by J. Odoire, Victoria St., Alderney.
Owned by W. Mignot, Rose Farm, Alderney.

Progeny.	Record Lbs. Milk.	B. Fat.	
Daughters.			
1. Imp. Maid of Mound City 52700, A. R. 3827	7567.60	334.31	E
2. Imp. Arona of Linwood 51552, A. R. 4291	7067.60	373.58	D
3. Imp. Christine of Sarnia 41870, A. R. 4560	7171.50	349.36	E
4. Imp. Kitty of St. Croix 54101, A. R. 4687	8112.90	336.25	F
5. Imp. Polly Gaudion of City View 59631, A. R. 5253	7487.80	381.65	D
6. Imp. Snowdrop of Melrose 53790, A. R. 5300	7660.80	427.51	D

Masher of Sarnia 19167, A. R. (Imp.)

Sire, Masher (R. A. A. S. 63 F. S.), A. R.; Dam, May (R. A. A. S. 496 F. S.).
Born Apr. 20, 1909. Bred by F. D. LeCocq, Island of Alderney.
Imp. Apr. 23, 1911 by Charles L. Hill, Rosendale, Wis.
Sold June 1, 1911 to John H. Williams, Waukesha, Wis.
" Nov. 8, 1911 to Corydon Peck, Locke, N. Y.
" Nov. 25, 1912 to Est. Corydon Peck, Locke, N. Y.
" Jan. 11, 1913 to L. L. Coggshall, Locke, N. Y.

Progeny.	Record Lbs. Milk.	B. Fat.	
Daughters, 27 registered.			
1. Miss Flossie of Park Farm 42865, A. R. 4842	10091.00	440.76	E
2. Masher's Libby of Maple Glen 43749, A. R. 5016	6990.10	335.93	G

Sons, 15 registered.

Masher of the Mill (R. A. A. S. 70 F. S.) A. R.

Sire, Masher (R. A. A. S. 63 F. S.), A. R.; Dam, On Alderney.
Born Apr. 28, 1908. Bred and owned by P. Pellan, Water Mill, Alderney.

Progeny.	Record Lbs. Milk.	B. Fat.	
Daughters.			
1. Imp. Alliance of Sarnia 40222, A. R. 3764	6658.20	319.35	D
2. Imp. Maggie of Alderney 43919, A. R. 3783	7897.30	405.11	E

Masher's Bonny Boy of Haddon 15454, A. R.

Sire, Imp. Spotswood Sequel 9686, A. R.; Dam, King's Bonnie 13572, A. R. 131.
Born Dec. 18, 1907. Bred by E. T. Gill, Haddonfield, N. J.
Sold Apr. 12, 1910 to George W. Bacon, Fort Salonga, N. Y.

Progeny.	Record Lbs. Milk.	B. Fat.	
Daughters, 7 registered.			
1. Elaine of Haddon 35748, A. R. 2488	8803.40	480.79	G
2. Fair Maid of Haddon 32318, A. R. 2625	7325.10	380.39	F

Sons, 5 registered.

Masher's Flavinius 13796, A. R.

Sire, Imp. Masher's Sequel 11462, A. R.; Dam, Princess Flavia 10174.
Born July 7, 1908. Bred by Robert & Herbert Scoville, Chapinville, Conn.
Sold Dec. 1, 1909 to The Beaver Brook Land Co., Milford, Conn.
" Dec. 1, 1909 to Grinnell Martin, Milford, Conn.
" Mar. 1, 1917 to L. E. Stoddard & C. M. Sharpe, Orange, Conn.
" Apr. 7, 1917 to Gaylord Farm Sanitorium, Wallingford, Conn.

Progeny.	Record Lbs. Milk.	B. Fat.	
Daughters, 13 registered.			
1. Genista of Beaver Brook 43066, A. R. 4850	6101.10	318.05	F
2. Duchess of Beaver Brook Farm 45863, A. R. 4851	5435.10	277.14	G

Sons, 16 registered.

Masher's Galore 8572, A. R. (Imp.)

Sire, Imp. France's Masher 2d 7248, A. R.
Dam, Zara (R. G. A. S. 3471 P. S.).
Born June 5, 1901. Bred by John Le Page, Island of Guernsey.
Imp. Dec., 1902 by V. Everit Macy, Ossining, N. Y.
Sold Aug. 21, 1906 to Clarence H. Mackay, Roslyn, N. Y.

Progeny.	Record Lbs. Milk.	B. Fat.	
Daughters, 39 registered.			
1. Countess Galore 17721, A. R. 510	6643.90	369.05	G
2. Colore 17722, A. R. 539	7322.56	374.00	G
3. Beatrice of Castel 2d 18683, A. R. 568	9478.57	389.32	G
4. Masherette 18705, A. R. 656	8747.35	387.33	G
5. Gloriana of Chilmark 18682, A. R. 657	9695.97	449.76	G
6. Caroline Masher 20611, A. R. 853	9292.20	428.50	G
7. Queen Galore 20612, A. R. 854	7673.10	354.13	G
Re-entry	10589.80	467.27	A
8. Masher's Baby Glenwood 24778, A. R. 1420	8174.70	421.37	F
9. Chelly's Galore 25929, A. R. 1569	5707.40	281.36	G
Re-entry	11654.20	552.34	A
10. Beatrice of Sea View 23189, A. R. 1607	6361.30	344.68	E
Re-entry	10106.20	480.58	A
11. Lady Chilmark 2d 21330, A. R. 2129	9627.90	460.15	A
12. Masher's Antoinette 36940, A. R. 2973	6657.10	318.27	G
13. Linden Girl 42762, A. R. 3607	11945.70	594.53	D
Re-entry	14682.80	747.45	B
14. Linden Girl of Harbor Hill 2d 52836, A. R. 3821	12115.30	578.84	F
Re-entry	13526.80	682.68	C
15. Linden Girl of Harbor Hill 3d 58625, A. R. 4651	12636.90	681.34	F
16. Nivolette of Harbor Hill 52936, A. R. 4798	11990.30	548.43	D
17. Brunette of Harbor Hill 53909, A. R. 5058	12629.10	675.57	C

Daughters not in A. R. but having A. R. progeny.
Beatrice Galore 19451.
Lady Masher 19450.
Masher's Nosegay 17935.
Carolore 23127.

Sons, 24 registered.
1. Golden Masher 10404, A. R.
2. King Masher 11084, A. R.
3. Sir Masher 11082, A. R.
4. Begalore 10101, A. R.

Rose's Masher 9810, 1 daughter in A. R.
Lily L. of Meadowbrook 4th 29008, A. R. 1840 .. 8789.85 488.69 G
Masher Chilmark 19926, 1 daughter in A. R.
Miss Snub 45855, A. R. 4992 ..... 8630.20 395.41 F
Masher's Masterpiece 19808, 1 daughter in A. R.
Miranda of Beaver Ridge 49182, A. R. 5096 .. 7985.60 374.24 G

Masher's Jewel 8868, A. R. (Imp.)

Sire, Royal Squire IV. of l'Etiennerie (R. G. A. S. 1210 P. S.).
Dam, Imp. Bijou's Darling I. 16501.
Born June 20, 1903. Bred by T. Mansell Simon, Island of Guernsey.
Imp. in dam by Herbert W. Warden, Doylestown, Pa.
Sold June 17, 1905 to George C. Thomas, Jr., Chestnut Hill, Pa.

Progeny.	Record Lbs. Milk.	B. Fat.	
Daughters, 11 registered.			
1. Bloomfield Pandora 20760, A. R. 1354	9159.60	464.47	D
Re-entry	10808.90	572.05	A
Re-entry	11296.40	587.39	A
Re-entry	11842.80	634.16	A
Re-entry	14096.60	757.67	A
2. Bloomfield Miranda 22343, A. R. 1362	5521.20	298.55	E
3. Bloomfield Ednah 20758, A. R. 1422	10894.90	486.24	C
Re-entry	12288.30	598.49	A
4. Masher's Belle 23373, A. R. 1476	7355.60	374.64	E
5. Bloomfield Ada 20759, A. R. 2007	12784.50	644.23	A
Re-entry	14946.10	772.48	A

Daughters not in A. R. but having A. R. progeny.
Hope of Highfields 23374.

Sons, 2 registered.

Masher's Sequel 11462, A. R. (Imp.)

Sire, Imp. France's Masher 2d 7248, A. R.; Dam, Imp. Lena from the Isle 14015.
Born Apr. 14, 1900. Bred by N. Cohu, Island of Guernsey.
Imp. Sept. 25, 1906 by J. L. Hope, Madison, N. J.
Sold Nov. 13, 1906 to Robert & Herbert Scoville, Chapinville, Conn.

Progeny.	Record Lbs. Milk.	B. Fat.	
Daughters, 81 registered.			
1. Imp. Lady Archer XII. 17559, A. R. 473	9225.95	408.69	E
2. Imp. Violet of Pulias 18556, A. R. 495	5332.60	315.81	G
3. Imp. Daisy II. of the Barras 18916, A. R. 512	8554.85	449.24	F
4. Imp. Marie of Pulias 18554, A. R. 519	5600.40	300.56	GG
Re-entry	6223.50	330.01	E
Re-entry	8212.00	390.66	A
5. Imp. Violet IV. of the Quartiers 18896, A. R. 534	6544.00	356.28	F
6. Imp. Orpheline des Rocquettes 21781, A. R. 670.	9626.90	433.24	D
Re-entry	11724.70	484.78	A
7. Imp. Rose VI. of the Barras 18905, A. R. 715	8702.19	380.62	F
Re-entry	12200.20	607.75	A
8. Imp. Gracieuse VII. of the Ramée 18920, A. R. 716	7557.50	321.62	F
Re-entry	9102.00	383.27	B
9. Imp. Bella II. of the Bassières 19674, A. R. 728	6420.00	319.18	D
10. Imp. La Belle Petite 18114, A. R. 793	12311.20	547.80	D
11. Imp. Dolly of La Ramée IX. 22555, A. R. 797.	7416.40	306.64	F
12. Imp. Giddy Girl of Les Martins 20977, A. R. 811	6766.80	332.67	D
13. Imp. Spotswood Lady Frances 17561, A. R. 839	8124.20	416.29	A
14. Imp. Jessie of the Barras 18906, A. R. 856	7853.80	375.40	D
Re-entry	10792.30	476.71	A
15. Imp. Blanchflower X. 21289, A. R. 881	12469.97	593.75	A
16. Imp. France XXI. 21353, A. R. 888	6625.56	350.33	F
17. Imp. Fine Joke 17555, A. R. 942	8854.50	455.03	A

18.	Imp. Sequel's Lily 21543, A. R. 992	8295.40	404.97	D
19.	Imp. Justinee VII. 21541, A. R. 1004	9210.90	447.60	D
20.	Imp. Dairy Maid of Anneville V. 22552, A. R. 1053	8017.00	364.22	F
	Re-entry	9912.30	449.25	A
21.	Imp. Sequel's Rochina 21542, A. R. 1158	7889.80	339.36	C
	Re-entry	10806.30	432.74	A
22.	Imp. Couture Belle 21539, A. R. 1160	6768.80	367.56	B
23.	Imp. Rose of the Courtil Blicq 22544, A. R. 1194	9478.60	426.08	B
24.	Imp. Lady Financier 19669, A. R. 1200	8627.20	376.76	A
25.	Imp. Masher's Guernsey Lily 28332, A. R. 1245	6182.80	277.95	F
26.	Imp. Milkyway V. 25692, A. R. 1268	6987.20	320.60	D
	Re-entry	9637.00	415.38	A
27.	Imp. Geddis of the Grand Fort IV. 22551, A. R. 1300	7331.70	364.87	D
28.	Imp. Newgrove Queen II. 27175, A. R. 1352	12710.40	639.33	A
29.	Imp. Reality of the Fountain V. 28451, A. R. 1510	10345.50	420.27	E
	Re-entry	12345.70	502.80	A
30.	Imp. Cheminante IV. of the Marais 28428, A. R. 1513	9347.40	415.27	C
31.	Imp. Newgrove Queen VII. 23566, A. R. 1532	7382.90	309.46	E
32.	Masher's Florette 24894, A. R. 1540	8948.20	427.57	F
	Re-entry	12418.70	562.09	A
33.	Imp. Lady Blanche II. of the Hougues Magues 33062, A. R. 1631	12443.00	535.81	A
34.	Imp. Ramée Rose II. 18925, A. R. 1670	10579.40	521.92	A
35.	Imp. Pride II. of the Marais 28425, A. R. 1685	14767.20	690.94	A
36.	Imp. Nellie IV. du Grand Fort 28427, A. R. 1861	12890.30	621.35	A
37.	Imp. Melisande of Grasslands 27216, A. R. 1876	10514.60	484.87	F
38.	Masher's Amie Belle 26328, A. R. 1877	12195.60	517.99	F
39.	Masher's Minerva 24297, A. R. 1878	12801.20	548.79	D
40.	Imp. Honeymoon II. of the Fountain 23567, A. R. 1954	9962.30	482.84	CC
41.	Imp. Floe III. of the Annevilles 29354, A. R. 2056	9488.95	490.82	A
42.	Masher's Zelda 26484, A. R. 2136	9517.60	506.85	E
43.	Pique Dame 32250, A. R. 2155	7440.40	322.84	G
44.	Imp. Rose V. of the Barras 34973, A. R. 2420	10373.60	474.53	A
45.	Imp. Lizette of the Hall 28434, A. R. 2435	10249.90	434.31	A
46.	Imp. Sequel's Bounty 29356, A. R. 2467	8892.70	437.39	AA
47.	Imp. La Signorina II. of the Vrangue 28440, A. R. 2472	11796.10	562.53	A
48.	Masher's Florentine 27215, A. R. 2681	8194.20	390.26	D
49.	Masher's Sweet Pet 32245, A. R. 2682	7509.40	331.94	E
50.	Tylette 33471, A. R. 2863	11083.10	561.11	F
51.	Our Miss Gibbs 33474, A. R. 2684	9209.40	377.10	G
52.	Imp. Janet I. of the Hunguets 20535, A. R. 2736	9184.90	399.61	A
53.	Masher's Youma 33472, A. R. 2816	10514.20	570.61	F
54.	Imp. Mena of Anna Dean Farm 46897, A. R. 3094	10061.50	453.02	A
55.	Spring Maid 37705, A. R. 3131	7592.80	386.37	F
	Re-entry	10551.70	478.55	C
56.	Imp. Spotswood Sweet Brier 18017, A. R. 3178	9431.50	446.04	A
	Re-entry	11045.30	505.52	A
57.	Imp. Nelly of Anna Dean Farm 46895, A. R. 3196	14142.80	635.54	A
58.	Couleur d'Or 38422, A. R. 3324	8508.20	438.34	E
59.	Imp. Modèle 26628, A. R. 3501	13886.10	626.66	A
60.	Imp. Quaker Girl 43040, A. R. 3745	7978.60	379.05	E
61.	Elruge 53862, A. R. 3835	8186.80	363.74	F
62.	Excelsior of Grasslands 52838, A. R. 3865	8619.30	376.20	F
	Re-entry	10482.50	469.97	D
63.	Vera Violetta 39513, A. R. 3961	11582.60	501.64	F
64.	Masher's Flavia 29972, A. R. 4106	14016.80	672.97	A
65.	Ann Veronica 32244, A. R. 4439	13160.40	550.64	A
66.	Masher's Dairymaid 46268, A. R. 4575	11901.20	526.82	E
67.	Grasslands Regina 63307, A. R. 5160	10094.70	495.41	F

Daughters not in A. R. but having A. R. progeny.
Imp. Bess of les Rosiers 39571.
Beauty of the Coutanchez (R. G. A. S. 3272 F. S.).
Imp. France XVIII. 24827.
Guernsey Lily XIV. (R. G. A. S. 5307 P. S.).
Imp. Flora II. des Hougues Magues 27534.
Imp. Sequel's Lily 21543.
Sylph's Pride III. (R. G. A. S. 6047 P. S.).
Beauty's Pride (R. G. A. S. 3327 F. S.).
Levonia's Beauty (R. G. A. S. 6776 P. S.).
Imp. Dairy Maid II. of Bickleigh 33063.
Rose I. of la Croute (R. G. A. S. 6094 P. S.).
Nellie des Blancs Bois IX. (R. G. A. S. 5468 P. S.).
Imp. Pandora VII. 36187.
Fac-Simile II. (R. G. A. S. 7262 P. S.).
Blanchflower XI. (R. G. A. S. 3036 F. S.).

Sons, 59 registered.
1. Imp. Fanny's Sequel 19563, A. R.
2. Imp. France's Jewel V. 11396, A. R.
3. Imp. Galaxy's Sequel 16904, A. R.
4. Imp. His Eminence 11602, A. R.
5. Imp. Ramée's Sequel 10463, A. R.
6. Imp. Raymond of the Préel 11353, A. R.
7. Sequel's Crescendo (R. G. A. S. 1406 P. S.), A. R.
8. Imp. Sequel's Monogram 15649, A. R.
9. Imp. Spotswood Masher Sequel 9687, A. R.
10. Imp. Spotswood Sequel 9686, A. R.
11. Imp. Beechwood's Pride 9550, A. R.
12. Imp. Billy's France 12476, A. R.
13. Imp. France's Jewel XI. 13383, A. R.
14. Imp. Justinée's Sequel 12066, A. R.
15. Imp. Sequel 12504, A. R.
16. Coquette's Masher 36565, A. R.
17. Masher's Flavinius 13796, A. R.
18. Masher's Stowaway 22350, A. R.

Imp. France's Jewel VIII. 11251, 1 daughter in A. R. Imp. Normande of Anneville 23565, A. R. 1192	6632.50	320.46	F
Re-entry	8561.50	398.59	C
Imp. Masher's Sequel 2d 12503, 1 daughter in A. R. Jedetta A. of Pinehurst 29720, A. R. 2080	7988.10	349.81	F
Ogier Boy of Haddon 7870, 1 daughter in A. R. Rochester Jewel 20063, A. R. 2090	7097.40	408.23	A
Imp. Flock's Head of Pulias 11374, 1 daughter in A. R. Queen of Stannox 37475, A. R. 3246	8915.50	435.39	G
Lindenwood Masher 19013, 1 daughter in A. R. Beauty Eagle's Margaret of Anoka 43475, A. R 4198	9265.60	552.91	G
Masher's Lord Butterfield 14659, 1 daughter in A. R. Corya of Elm Tree Farm 2d 43065, A. R. 4595	7966.90	356.55	F
Geoffrey of Grasslands 14661, 1 daughter in A. R. Luda of Hillstead 44407, A. R. 4841	9246.30	410.46	F
Eva's Sequel 21588, 1 daughter in A. R. Youlaxene 63911, A. R. 5161	9485.40	488.01	G

Masher's Stowaway 22350, A. R.
Sire, Imp. Masher's Sequel 11462, A. R.; Dam, Dandorine 22587.
Born Aug. 6, 1910. Bred by R. & H. Scoville, Taconic, Conn.
Owned by Spencer Kellogg, Derby, N. Y.

Progeny. Daughters, 5 registered.	Record Lbs. Milk.	B. Fat.	
1. Clorinda of Lochevan 54777, A. R. 4479	10341.20	597.53	F
2. Wagtail's Echo 54779, A. R. 4953	8713.90	472.48	F
3. Buttercup's Excelsa 54780, A. R. 4954	9486.60	403.96	G

Sons, 7 registered.

Master Rose 9198, A. R.
Sire, Star of Hope 2d 5569, A. R.; Dam, Madame Rose 10759, A. R. 166.
Born Aug. 14, 1903. Bred by C. O. Potter, Leonta, N. Y.
Owned by G. B. Tallman, Perry, N. Y.
Sold Feb. 10, 1904 to G. M. Wallace, Fredericksburg, Va.
" Jan. 15, 1909 to M. B. Rowe, Fredericksburg, Va.

Progeny. Daughters, 29 registered.	Record Lbs. Milk.	B. Fat.	
1. Golden Remembrance 35017, A. R. 2966	5963.80	336.92	F
2. Golden Sweet Rose 33283, A. R. 2967	5923.40	290.38	F
3. Golden Memory O. D. 45056, A. R. 3605	5484.20	298.52	G
4. Golden Mollie Rose 36667, A. R. 3701	7151.10	302.18	F
5. Golden Gloretta 36667, A. R. 3702	7531.90	370.31	FF
6. Golden Yellow Rose 36665, A. R. 3703	6755.10	310.54	G

Sons, 16 registered.

Mate o'Bloom 12653, A. R.
Sire, Messmate 7529, A. R.; Dam, Questa 11385.
Born Nov. 10, 1907. Bred by S. I. Murphy, Wawa, Pa.
Sold Feb. 1, 1908 to William F. Gable, Wyebrooke, Pa.
" May 15, 1909 to T. E. Hyde, Bloomsburg, Pa.
" Apr. 1, 1912 to S. H. Harman, Bloomsburg, Pa.
" June 5, 1914 to Guernseydale Stock & Fruit Farms, Bloomsburg, Pa.

Progeny. Daughters, 30 registered.	Record Lbs. Milk	B. Fat.	
1. Blanche o'Bloom 34570, A. R. 2574	7331.90	346.11	G
2. Stella Stanford 31360, A. R. 4448	10775.60	552.67	A

Sons, 21 registered.

Maud's Prince 6344, A. R.
Sire, Prince of Homestead 5250; Dam, Maud of The Homestead 10703.
Born Mar. 11, 1899. Bred by Amos Gardiner, Mullica Hill, N. J.
Sold Nov. 28, 1899 to E. T. Gill, Haddonfield, N. J.
" Feb. 5, 1900 to Baltice Meed, Union Church, N. Y.

Progeny. Daughters, 3 registered.	Record Lbs. Milk.	B. Fat.	
1. Sue of Vlomans Kill 14954, A. R. 834	10303.90	515.71	A
Re-entry	10323.90	541.12	A
2. Libbie of Vlomans Kill 13897, A. R. 954	9448.30	440.58	A

Sons, 4 registered.

Maximo 12204, A. R.
Sire, Radium 9193, A. R.; Dam, Almira 18384, A. R. 727.
Born Apr. 30, 1907. Bred by W. D. Hoard, Fort Atkinson, Wis.
Sold June 17, 1909 to The Jean Du Luth Co., Duluth, Minn.
" Aug. 22, 1910 to C. M. Rosenberg, Bertha, Minn.

Progeny. Daughters, 12 registered.	Record Lbs. Milk.	B. Fat.	
1. Contessa's Delight 27340, A. R. 1929	8964.90	369.24	G
2. Trustful 28290, A. R. 1930	5118.00	263.78	G
3. Kenosa 32598, A. R. 1931	6914.50	297.47	G
4. Blanca 29622, A. R. 2011	7862.00	399.23	G
5. Butterfield 32599, A. R. 2012	7026.20	362.22	G
6. Maximo's Careno 29623, A. R. 2013	8733.20	392.65	G
7. Coey of Prospect 31580, A. R. 2270	7351.60	342.38	G
Re-entry	9257.00	399.57	C
8. Fertility 32527, A. R. 2543	6534.30	285.49	F
9. Maximo's Rosella 28794, A. R. 2771	11055.80	448.56	D

Sons, 10 registered.

Maxim of Pinehurst 13614, A. R.
Sire, Hero B. 10117; Dam, Maxine Elliott 2d 16461, A. R. 889.
Born Jan. 30, 1908. Bred by David T. Brown, Swedesboro, N. J.
Owned by Mrs. E. W. Strawbridge, Moorestown, N. J.
Sold Dec. 30, 1908 to E. D. Rogers, Medford, N. J.
" Apr. 14, 1910 to Howard Shivers, Haddonfield, N. J.

Progeny. Daughters, 6 registered.	Record Lbs. Milk.	B. Fat.	
1. Alfalfa's Pride 37699, A. R. 4660	10955.30	518.08	C
2. Maxim's Fairy of Oak Ridge 40434, A. R. 4741	10533.60	634.76	C

Sons, 1 registered.

Max of Thornwood 13349, A. R.
Sire, Cottie's Heir 10706; Dam, Blanche of Maplehurst 18510.
Born June 6, 1907. Bred by A. J. Mahoney, Ellwood City, Pa.
Sold May 11, 1908 to C. P. Thompson, Woodstock, Ohio.
" Jan. 27, 1912 to C. M. McConnell, Woodstock, Ohio.

Progeny. Daughters, 6 registered.	Record Lbs. Milk.	B. Fat.	
1. Darthea Sunbeam 40360, A. R. 3022	7296.60	383.47	EE
2. Darthea Daisy 47567, A. R. 3121	9403.75	428.33	G
3. May's Pride of Thornwood 37779, A. R. 3572	9530.80	438.07	G

Sons, 3 registered.

Maxwell Valentine 16060, A. R.
Sire, Honest Injun 9043, A. R.; Dam, Argie Nerio 15380, A. R. 1464.
Born Dec. 16, 1908. Bred by L. F. Whitcomb, Hoosac Tunnel, Mass.
Sold Oct. 5, 1909 to L. H. Adams, Wilmington, Vt.
" Sept. 18, 1911 to Albert C. Loring, Minneapolis, Minn.
" May 26, 1914 to Charles Brooks, Mankato, Minn.

Progeny. Daughters, 30 registered.	Record Lbs. Milk.	B. Fat.	
1. Lola of Woodend 48294, A. R. 4916	7357.80	338.08	G
2. Woodend Belle 47987, A. R. 5066	6385.60	347.71	G

Sons, 35 registered.

THE LIST OF ADVANCED REGISTER SIRES

May Boy of the Gacheres (R. G. A. S. 1311 P. S.) A. R.
Sire, Sly of the Bordages (R. G. A. S. 110 P. S.).
Dam, White Knot (R. G. A. S. 4426 P. S.).
Born Mar. 23, 1900. Bred by A. Mauger, Les Prevosts, St. Saviour's, Guernsey.
Owned by F. E. Renouf, Les Gâchères, St. Martin's, Guernsey.

Progeny.	Record Lbs. Milk.	B. Fat.	
Daughters.			
1. Imp. Daisy II. of the Russel 21340, A. R. 783 ..	9839.41	507.14	A
2. Imp. Best's Gold Dust 33214, A. R. 2057	10683.80	475.39	A
Daughters not in A. R. but having A. R. progeny. Polly of the Nicolles (R. G. A. S. 2930 F. S.).			
Sons.			
1. Cock of the South (R. G. A. S. 1359 P. S.), A. R.			

May King of Frie Baton 21184 A. R. (Imp.)
Sire, Justinée's Sequel of the Préel (R. G. A. S. 2119 P. S.), A. R.
Dam, May Rose II. of la Masse (R. G. A. S. 3519 F. S.).
Born Apr. 2, 1910. Bred by Frederick Phillips, Island of Guernsey.
Imp. Feb. 27, 1912 by Frederick Phillips, Villa Nova, Pa.
Sold May 16, 1912 to John Tyler, Salem, N. J.

Progeny.	Record Lbs. Milk.	B. Fat.	
Daughters, 46 registered.			
1. Imp. Polly of Piece Nez III. 44190, A. R. 4227 ...	6529.80	339.89	F
2. Imp. Frances IV. of la Ruette 50426, A. R. 4442 ..	10449.40	594.56	F
3. Imp. Daisy of les Piece Nez III. 44880, A. R. 4508	7957.40	424.92	F
4. Imp. Colima of the Paysans VII. 50425, A. R. 4680	5871.70	317.36	F
5. Imp. Florette de la Pointe 51162, A. R. 5163	9838.10	509.47	D
Sons, 18 registered.			

May King of Ingleside 12558, A. R.
Sire, Imp. King of the May 9001, A. R.
Dam, Dolly Bloom of Langwater 15452, A. R. 674.
Born June 27, 1907. Bred by Truman W. Brophy, Edison Park, Ill.

Progeny.	Record Lbs. Milk.	B. Fat.	
Daughters, 37 registered.			
1. May King's Rosette of Pine Meadow 33008, A. R. 2288	6504.30	353.48	G
Re-entry	7837.30	415.11	E
2. Alice Emerson of Ingleside 27896, A. R. 2289...	7969.80	354.81	F
Re-entry	10072.90	421.21	C
3. Queen May of Ingleside 2d 28867, A. R. 2290...	5812.30	315.81	G
Re-entry	9473.60	473.03	B
4. May King's Lily of Ingleside 32754, A. R. 2721...	9417.50	541.91	F
5. May King's Lady Chesterbrook of Ingleside 35127, A. R. 2761	9122.00	419.80	G
Re-entry	10068.50	437.39	D
6. May King's Miriam of Ingleside 35379, A. R. 2998	5318.50	277.30	G
Re-entry	9252.90	447.76	E
7. May King's Nantaska of Ingleside 36574, A. R. 2999	7601.90	403.98	G
Re-entry	8743.80	432.94	C
8. May King's Neanie of Ingleside 33651 A. R. 3000	8192.70	395.06	F
9. May King's Polly of Ingleside 42213, A. R. 3001..	6711.40	358.15	G
Re-entry	8317.50	440.14	B
10. May King's Mary of Ingleside 36573, A. R. 3002	5465.80	319.71	G
11. May King's Eliane of Ingleside 35378, A. R. 3051	5981.20	326.76	F
12. Lady Belle of Arborvitae 34756, A. R. 3460.....	9508.30	420.24	EE
13. Belle of Thorn Hill 32307, A. R. 3610.....	8755.60	472.93	B
14. May King's Dolly of Ingleside 39990, A. R. 4185	8705.10	444.03	F
15. May King's Neanietta of Ingleside 40814, A. R. 4186	8802.50	451.73	F
16. May King's Jessie of Ingleside 38996, A. R. 4547	7165.00	382.97	E
17. May King's Princess of Ingleside 42434, A. R. 4549	8405.20	362.20	F
18. May King's Lolita of Ingleside 45685, A. R. 5055	6739.50	371.60	F
19. May King's May 52234, A. R. 5056.....	7815.50	340.21	G
Sons, 32 registered.			
1. May King's Vrangue of Ingleside 15430, A. R.			

May King of Langwater 13000, A. R.
Sire, Imp. King of the May 9001, A. R.
Dam, Early Rose of Raritan 11782, A. R. 72.
Born Nov. 13, 1907. Bred by F. Lothrop Ames, North Easton, Mass.
Sold June 15, 1908 to F. S. Moseley, Newburyport, Mass.

Progeny.	Record Lbs. Milk.	B. Fat.	
Daughters, 9 registered.			
1. Duchess May of Maudesleigh 33162, A. R. 4100	12510.66	578.28	B
2. Hawthorn of Maudesleigh 36085, A. R. 4524....	9438.00	450.22	C
Sons, 7 registered.			
1. May King of Maudesleigh 16744, A. R.			
May King of Holliston 16322, 1 daughter in A. R. Priscilla of Stannox 38281, A. R. 3608.....	8593.50	463.97	G

May King of Linda Vista 17946, A. R.
Sire, Langwater May King 13001, A. R.
Dam, Queen of the Roses 24999, A. R. 1091.
Born Aug. 1, 1910. Bred by Louis E. P. Smith, Holliston, Mass.
Sold Oct. 5, 1910 to J. L. Hope, Madison, N. J.
" Feb. 28, 1913 to The Jean DuLuth Co., Duluth, Minn.
" Apr. 21, 1916 to A. L. Lincoln, Norwell, Mass. and C. W. Barron, Cohasset, Mass.

Progeny.	Record Lbs. Milk.	B. Fat.	
Daughters, 28 registered.			
1. Primrose of Sunset Hill Farm 43862, A. R. 4177 ..	7856.10	350.06	G
2. May Queen Bess 43600, A. R. 4745.....	7885.80	380.57	F
Sons, 25 registered.			

May King of Maudesleigh 16744, A. R.
Sire, May King of Langwater 13000, A. R.
Dam, Nan of Blue Spring Farm 21235.
Born Oct. 28, 1909. Bred by F. S. Moseley, Newburyport, Mass.
Owned by F. S. Moseley, Newburyport, Mass.

Progeny.	Record Lbs. Milk.	B. Fat.	
Daughters, 10 registered.			
1. Rose Bloom of Maudesleigh 53680, A. R. 4829.	8977.60	503.90	E
2. Princess May of Maudesleigh 47995, A. R. 5087.	10830.40	614.41	C
Sons, 5 registered.			

May King's Vrangue of Ingleside 15430, A. R.
Sire, May King of Ingleside 12558, A. R.
Dam, Linden's Young Polly Vrangue 18630, A. R. 551.
Born Aug. 27, 1909. Bred by Truman W. Brophy, Edison Park, Ill.
Sold Nov. 1, 1910 to Fruit Bros., Waukesha, Wis.
" Feb. 27, 1917 to Charles L. Hill, M. L. Welles, &. W. A. Lawson, Rosendale, Wis.

Progeny.	Record Lbs. Milk.	B. Fat.	
Daughters, 26 registered.			
1. Lady of Maple Hill 40578, A. R. 4025.....	10485.90	576.77	F
2. Sweet Alice of Maple Hill 40577, A. R. 4028	12346.70	597.33	F
3. Esther of Maple Hill 41230, A. R. 4781	9999.10	523.30	D
4. Glencoe's Miss of Maple Hill 42089, A. R. 4938....	11472.20	537.86	E
Sons, 21 registered.			

May Lad (R. G. A. S. 2217 P. S.) A. R.
Sire, Governor of the Chêne II. (R. G. A. S. 1807 P. S.), A. R.
Dam, Hotton's Nelly I. (R. G. A. S. 6264 P. S.).
Born May 28, 1908. Bred and owned by W. J. P. Hotton, St. Martin's, Guernsey.

Progeny.	Record Lbs. Milk.	B. Fat.	
Daughters.			
1. Imp. Bountiful of Anna Dean Farm 46912, A. R. 3098.....	7982.40	419.70	F
2. Imp. Elliott's Fascination III. 47150, A. R. 3743	9974.50	466.13	E

May Rose King 8336, A. R. (Imp.)
Sire, Itchen Jewel (1112 E. G. H. B.).
Dam, Claremont May Rose (3648 E. G. H. B.).
Born May 9, 1901. Bred by Sir H. D. Tichborne, Bart., Alresford, Hants, England.
Imp. Sept. 23, 1902 by H. McK. Twombly, Madison, N. J.
Sold May 30, 1907 to J. L. Hope, Madison, N. J.
" Sept. 24, 1907 to S. M. Shoemaker, Eccleston, Md.

Progeny.	Record Lbs. Milk.	B. Fat.	
Daughters, 29 registered.			
1. Southern Rose 17289, A. R. 487.....	7585.85	388.83	G
Re-entry	12774.10	583.00	A
2. Rose of York 17290, A. R. 492.....	7525.07	384.69	G
3. Rose of Gold 17288, A. R. 493.....	9172.76	435.47	G
4. Florham May Rose 17285, A. R. 494.....	8694.25	483.41	G
5. Morven's May Rose 18357, A. R. 601.....	7532.10	364.38	G
6. Fashion Plate 18444, A. R. 642.....	6531.26	308.17	G
Re-entry	12400.55	667.40	A
7. Florham Daisy 18115, A. R. 792.....	9263.00	490.22	D
Re-entry	14876.60	747.08	A
8. Florham Pride 20153, A. R. 932.....	10860.60	591.85	F
Re-entry	13352.60	626.03	A
9. Queen of the Roses 24999, A. R. 1091.....	10034.81	511.03	G
Re-entry	12223.25	604.94	D
Re-entry	17753.10	852.86	A
10. Pride's May Rose 25023, A. R. 1213.....	8729.80	367.31	G
11. Comely Rose 17292, A. R. 1408.....	12861.15	641.79	A
12. Rutila's May Rose 24946, A. R. 1423.....	9701.10	556.40	G
Re-entry	11415.75	655.93	E
13. May Rose of Kent 17284, A. R. 1486.....	10779.65	556.56	A
14. Rosa Rubra 17327, A. R. 1741.....	14329.15	788.89	A
15. Pride of Place 22284, A. R. 1791.....	10035.50	531.26	C
16. Beldame 2d 28060, A. R. 1887.....	11020.00	480.37	C
17. May Rose Queen 22277, A. R. 1911.....	12548.30	667.19	A
18. Anton's May Rose 27293, A. R. 1926.....	10778.70	591.55	E
Re-entry	13892.90	766.00	A
19. Queen of May Rose 28326, A. R. 2153.....	11448.90	539.30	D
Re-entry	10968.10	526.83	A
20. Country Maiden 2d 24994, A. R. 2692.....	13538.80	639.83	A
21. Rose King's Laverna 27294, A. R. 2717.....	10040.10	503.23	C
Daughters not in A. R. but having A. R. progeny. Charmante of Florham 19652.			
Sons, 28 registered.			
1. Beda's May King 11893, A. R.			
2. Financière III.'s May Rose King 13028, A. R.			
3. Imp. King of the May 9001, A. R.			
4. Manoa 11687, A. R.			
5. Veribest 9845, A. R.			
6. May Rose Prince 9343, A. R.			
7. May Rose King 2d 13130, A. R.			
8. Langwater May King 13001, A. R.			
9. Ambition 11683, A. R.			
10. Beau Regal 13448, A. R.			
11. King Francis 13500, A. R.			
12. May Rose King 3d 13449, A. R.			
13. King Bell 13482, A. R.			

May Rose King 2d 13130, A. R.
Sire, Imp. May Rose King 8336, A. R.; Dam, Imp. Secret's Primrose 18907.
Born Mar. 2, 1908. Bred by J. L. Hope, Madison, N. J.
Sold Mar. 27, 1908 to Mrs. D. Willis James, Madison, N. J.
" Sept. 4, 1912 to William DeMott, Green Village, N. J.
" July 28, 1913 to J. L. Hope, Madison, N. J.
" Dec. 2, 1913 to A. C. Loring, Mound, Minn.

Progeny.	Record Lbs. Milk.	B. Fat.	
Daughters, 29 registered.			
1. Lovely Rose 33051, A. R. 2377.....	8054.10	448.69	G
2. Ornament of Onunda 33050, A. R. 2872.....	9645.20	528.11	E
3. Erwinia's Rose Queen 33052, A. R. 3193.....	9622.60	497.08	E
4. Woodland Rose 36782, A. R. 3913.....	10321.70	582.88	E
5. Jasminum's Rose 41399, A. R. 4045.....	11180.50	486.13	F
6. Sunburst Rose of Onunda 41506, A. R. 4514 ...	11346.60	626.65	E
Sons, 30 registered.			
Gay's May King 19731, 1 daughter in A. R. Village Princess 54184, A. R. 5272.....	8427.35	385.89	G

May Rose King 3d 13449, A. R.
Sire, Imp. May Rose King 8336, A. R.
Dam, Elsie 3d of Level Green 7965, A. R. 232.
Born Apr. 21, 1908. Bred by J. L. Hope, Madison, N. J.
Sold July 26, 1911 to James E. Russell, Peekskill, N. Y.

Progeny.	Record Lbs. Milk.	B. Fat.	
Daughters, 6 registered.			
1. Florham Belle 37100, A. R. 2875.....	9050.70	416.74	G
Re-entry	12882.00	519.90	B
2. Florham La Belle 34536, A. R. 3290.....	9109.50	385.90	E
3. May Minuet 42059, A. R. 3822.....	10316.40	531.72	G
Sons, 3 registered.			
1. Rockingham 18120, A. R.			

THE LIST OF ADVANCED REGISTER SIRES

May Rose Prince 9343, A. R.
Sire, Imp. May Rose King 8336, A. R.
Dam, Imp. Cambrian Princess 14446, A. R. 87.
Born Dec. 13, 1903. Bred by H. McK. Twombly, Madison, N. J.
Sold May 25, 1904 to Seymour Knox, Buffalo, N. Y.
" Feb. 18, 1907 to H. McK. Twombly, Madison, N. J.
" May 16, 1907 to R. V. Lindabury, Bernardsville, N. J.

Progeny.	Record Lbs. Milk.	B. Fat.	
Daughters, 12 registered.			
1. Caroline of Pine Meadow 26232, A. R. 1641	6741.60	383.39	F
2. May Rose of Meadowbrook 25770, A. R. 2937	8359.90	383.12	B
Sons, 3 registered.			

Meneaska 9698, A. R.
Sire, Postman of Haddon 7555; Dam, Anace 11284.
Born May 1, 1904. Bred by John Henry Livingston, Tivoli, N. Y.
Sold Oct. 20, 1904 to Claude Moore, Madalin, N. Y.
" May 23, 1905 to Baltice Meed, Delmar, N. Y.

Progeny.	Record Lbs. Milk.	B. Fat.	
Daughters, 5 registered.			
1. Sue of Tarbell Farms 21747, A. R. 870	6146.90	318.30	G
Re-entry	10892.40	562.10	D
2. Jennie of Delmar 20663, A. R. 1106	6266.40	303.76	E
Re-entry	11684.00	541.30	A
Sons, 2 registered.			

Merion Square 10181, A. R.
Sire, Imp. Huntington 6040, A. R.; Dam, Imp. School Girl 2d 4986.
Born Feb. 10, 1903. Bred by C. A. Griscom, Haverford, Pa.
Owned by C. A. Griscom, Haverford, Pa.

Progeny.	Record Lbs. Milk.	B. Fat.	
Daughters, 7 registered.			
1. Fay of Soapstone 19324, A. R. 705	5065.10	285.90	G
Re-entry	7470.30	406.80	B
2. Merisan 18997, A. R. 706	5423.90	316.73	GG
Re-entry	8139.50	431.00	BB
3. Marva 2d 20260, A. R. 2260	9402.86	421.28	A
4. Lady Erwin of Soapstone 20816, A. R. 3068	7851.80	411.49	A
Re-entry	10970.20	571.92	A
Sons, 1 registered.			

Merry Anton 8337, A. R. (Imp.)
Sire, May Day (1132 E. G. H. B.); Dam, Imp. Antonina 14733, A. R. 44.
Born May 2, 1901. Bred by John C. Forster, Clatford Mills, Andover, England.
Imp. Nov. 10, 1902 by S. M. Shoemaker, Eccleston, Md.

Progeny.	Record Lbs. Milk.	B. Fat.	
Daughters, 6 registered.			
1. Merry Esther 22500, A. R. 744	7285.70	314.19	E
2. Merry Anton's Chantilly 24473, A. R. 820	9738.90	426.58	D
3. Anton's Patience 24474, A. R. 934	7615.80	430.15	C
Re-entry	10358.80	572.82	A
Re-entry	11934.00	643.16	A
Re-entry	9047.50	504.46	A
Daughters not in A. R. but having A. R. progeny.			
Imp. Hayes Imperiale 23487.			
Sons, 5 registered.			
1. Lavanton 11611, A. R.			
Tony Sharon 11610, 1 daughter in A. R.			
Gerar Pearl 23595, A. R. 1107	7175.70	382.31	G
Re-entry	8709.80	422.17	D
Re-entry	11275.70	524.01	A
Re-entry	12825.10	608.64	A
Naomi's May Day 12251, 1 daughter in A. R.			
May Day's Proda 24796, A. R. 907	8024.60	378.94	G

Merry Christmas 3659, A. R.
Sire, Monarque 2478; Dam, Florie of Castel 3d 5731.
Born Dec. 25, 1893. Bred by Wm. G. Powel, Ivy Mills, Pa.
Sold Feb. 20, 1894 to Wm. B. Harvey, West Grove, Pa.
" Apr. 3, 1894 to W. H. Borden, Mickleton, N. J.

Progeny.	Record Lbs. Milk.	B. Fat.	
Daughters, 4 registered			
1. Lydema B. 10949, A. R. 152	9478.00	501.23	B
2. Queen of Rattling Run Farm 10806, A. R. 635	8662.00	468.19	A
Daughters not in A. R. but having A. R. progeny.			
Maxine Elliott 10948.			
Sons, 4 registered.			

Messmate 7529, A. R.
Sire, Imp. Merman 6039; Dam, Stranford's Princess 11740, A. R. 199.
Born Sept. 16, 1901. Bred by Percival Roberts, Jr. Pencoyd, Pa.
Sold Dec. 3, 1901 to Garrett E. Brownback, Linfield, Pa.
" Feb. 10, 1906 to E. W. Twaddell & S. I. Murphy, Westtown, Pa.

Progeny.	Record Lbs. Milk.	B.Fat.	
Daughters, 21 registered.			
1. Mate o'Princess 24671, A. R. 2286	9266.50	425.46	C
2. Messmate's Princess Marie 29051, A. R. 2636	8432.20	375.28	C
3. Mate o'Queen 24670, A. R. 4338	12725.20	624.59	A
4. Queen of Glenhurst 36874, A. R. 4649	10482.90	572.91	C
Sons, 20 registered.			
1. Mate o'Bloom 12653, A. R.			
Royal Combination 11723, 1 daughter in A. R.			
Cricket of Pomeroy 25623, A. R. 2102	6766.00	385.08	E

Michael of Maple Glen 8056, A. R.
Sire, Rutila's Gold Basis 5625, A. R.; Dam, Duchess of Maple Glen 6343.
Born Feb. 25, 1902. Bred by Corydon Peck, Locke, N. Y.
Sold Sept. 1, 1902 to F. B. Buckley, Schaghticoke, N. Y.
" Jan. 23, 1905 to George R. Schauber, Ballston Lake, N. Y.
" Oct. 20, 1906 to I. C. Blandy, Greenwich, N. Y.

Progeny.	Record Lbs. Milk.	B. Fat.	
Daughters, 10 registered.			
1. Rose Norman 17656, A. R. 704	6112.00	314.69	EE
2. Charlotte B. of Folly Land 24258, A. R. 1288	8110.00	437.27	G
Daughters not in A. R. but having A. R. progeny.			
Namouna of Sunnyside 23138.			
Sons, 6 registered.			

Milford Lassie 2d's Anchor 8467, A. R.
Sire, Strong Anchor 5849, A. R.: Dam, Imp. Milford Lassie 2d 15257.
Born Feb. 19, 1902. Bred by P. H. McCormick, Bel Air, Md.
Sold May 24, 1904 to Edward T. Price, Broad Axe, Pa.
" Oct. 19, 1904 to G. W. Bowker, Narberth, Pa.
" Nov. 9, 1904 to Percival Roberts, Jr., Narberth, Pa.
" Nov. 29, 1905 to James McK. Merryman, Cockeysville, Md.
" May 14, 1909 to N. J. Rohrer, Lancaster, Pa.

Progeny.	Record Lbs. Milk.	B. Fat.	
Daughters, 12 registered.			
1. Chilmark Golden Lassie 19478, A. R. 1038	8225.40	372.13	D
Re-entry	10059.30	455.19	A
2. Queen Rhea 30985 A. R. 2655	9385.25	430.35	E
3. Clare of the Grove 31593, A. R. 4400	9877.70	480.82	A
Daughters not in A. R. but having A. R. progeny.			
Gibson Girl 23453.			
Sons, 10 registered.			
1. Plymouth Anchor 10356, A. R.			
2. Uncle Jim 16740, A. R.			
Potter of the Grove 12565, 1 daughter in A. R.			
Richesse of Brooklandwood 37422, A. R. 4869	7503.40	343.43	C

Millionaire 4955, A. R.
Sire, Sheet Anchor 2934, A. R.; Dam, Imp. Millicent 6th 7649.
Born Jan. 10, 1897. Bred by H. McK. Twombly, Madison, N. J.
Sold Oct. 1, 1897 to David T. Brown, Mickleton, N. J.

Progeny.	Record Lbs. Milk.	B. Fat.	
Daughters, 8 registered.			
1. Queen Red Rose 14340, A. R. 158	7482.70	405.14	G
2. Lady McQueen 14581, A. R. 178	7579.45	449.03	C
3. Miss McQueen 14582, A. R. 294	6665.00	349.33	E
4. Maxine Elliott 2d 16461, A. R. 889	9043.00	500.29	A
5. Maxine Elliott 3d 16462, A. R. 1008	6258.30	385.37	A
6. Sadie Pancoast 28810, A. R. 2213	9273.00	441.24	A
Sons, 3 registered.			
King Stranford of Fernwood 6648, 1 daughter in A. R.			
Miranda Buzzard 2d 18486, A. R. 1141	8825.40	451.67	A

Millwood's Mr. Driver 7692, A. R.
Sire, Millwood's Mr. Bellman 6297; Dam, Miss Crocus 10039.
Born Aug. 4, 1900. Bred by Est. E. F. Bowditch, Framingham, Mass.
Sold Feb. 1, 1902 to George Mixter, Hardwick, Mass.

Progeny.	Record Lbs. Milk.	B. Fat.	
Daughters, 10 registered.			
1. Queen Anne of Hardwick 26254, A. R. 2519	7916.20	401.91	A
2. Hardwick's Selection 26177, A. R. 3025	8666.50	458.22	A
Daughters not in A. R. but having A. R. progeny.			
Hardwick Anna 26184.			
Millinobska 26403.			
Sons, 1 registered.			

Millwood's Young Dictator 6298, A. R.
Sire, Millwood's Mr. Bellman 6297; Dam, Young Dolly 3492.
Born Sept. 18, 1899. Bred by Est. E. F. Bowditch, Framingham, Mass.
Owned by Est. E. F. Bowditch, Framingham, Mass.

Progeny.	Record Lbs. Milk.	B. Fat.	
Daughters, 5 registered.			
1. Millwood's Miss Charmer 16568, A. R. 317	7144.63	307.37	G
2. Millwood's Cousin Bluebell 15866, A. R. 366	6687.46	328.58	E
3. Millwood's Lady Madcap 16569, A. R. 367	7115.89	301.92	G

Milroy 3499, A. R.
Sire, Pyquaug 1679; Dam, Polygala 4018.
Born Apr. 1, 1893. Bred by C. P. Blanchard, Brookfield, Mass.
Sold Apr. 14, 1893 to C. L. Richardson, West Brookfield, Mass.

Progeny.	Record Lbs. Milk.	B. Fat.	
Daughters, 3 registered.			
1. Orbie 11608, A. R. 171	11079.60	545.75	A
2. Pride of Spencer 11759, A. R. 186	8915.40	515.73	A
Sons, 1 registered.			

Minette's Masher (R. G. A. S. 1413 P. S.) A. R.
Sire, Keyham (R. G. A. S. 1247 P. S.).
Dam, Minette XII. (R. G. A. S. 4370 P. S.).
Born Aug. 13, 1902. Bred and owned by J. Le Page, St. Andrew's, Guernsey.

Progeny.	Record Lbs. Milk.	B. Fat.	
Daughters.			
1. Imp. Masher's Minette 19679, A. R. 765	7231.00	326.00	E
2. Imp. Fanny du Foulon XV. 18552, A. R. 2429	11553.30	570.57	A

Mino (R. G. A. S. 1415 P. S.) A. R.
Sire, Ransom of les Prevosts (R. G. A. S. 1219 P. S.).
Dam, Minette of New Place (R. G. A. S. 2297 P. S.).
Born June 1, 1902. Bred and owned by A. Rougier, St. Saviour's, Guernsey.

Progeny.	Record Lbs. Milk.	B. Fat.	
Daughters, 2 registered.			
1. Imp. Beauty of New Place 38854, A. R. 4326	10085.90	496.46	A
2. Imp. Buttercup of Plaisance 50401, A. R. 4420	14904.40	650.04	A
Sons.			
Prince Mino (1776 E. G. H. B.), 1 daughter in A. R.			
Imp. Hayes Imperiale 3d 32421, A. R. 3418	7461.80	382.72	A

Miss Elsie's Lord Hardwick 11311, A. R.
Sire, Lord Hardwick 2d 5981, A. R.; Dam, Miss Elsie 8165.
Born Jan. 4, 1903. Bred by George Mixter, Hardwick, Mass.
Sold Aug. 26, 1910 to Est. George Mixter, Hardwick, Mass.

Progeny.	Record Lbs. Milk.	B. Fat.	
Daughters, 20 registered.			
1. Thirty Thousand Six Hundred Fifty 30650, A. R. 2397	10968.10	560.11	A
Re-entry	16128.70	860.68	A
2. Thirty Thousand Six Hundred Fifty-Seven 30657, A. R. 2518	11180.20	497.40	A
3. Thirty Thousand Six Hundred Seventy Six 30676, A. R. 3217	9148.20	458.51	A
4. Mixter Elsie 48385, A. R. 3312	7042.00	333.25	F
5. Thirty Thousand Eight Hundred Forty 30840, A. R. 4494	10744.60	514.15	A
6. Thirty Thousand Six Hundred Seventy One 30671, A. R. 4669	9919.20	486.88	A
Daughters not in A. R. but having A. R. progeny.			
Thirty Thousand Eight Hundred Thirty Eight 30838.			
Sons, 3 registered.			

Modena's Yeoman of Langwater 10764, A. R.
Sire, Imp. Yeoman 8618, A. R.; Dam, Modena 11779, A. R. 67.
Born Aug. 24, 1905. Bred by F. Lothrop Ames, North Easton, Mass.
Sold Dec. 1, 1905 to A. H. Parker, Westboro, Mass.
" Sept. 14, 1911 to J. Howard Leman, Hopkinton, Mass.

Progeny.	Record Lbs. Milk.	B. Fat.	
Daughters, 41 registered.			
1. Gipinda 3d 29508, A. R. 2341	9198.00	432.28	D
Re-entry	11936.10	592.78	A
2. Yeoman's Maid of Waumesit 36815, A. R. 3711	9059.90	435.98	E

	Milk.	B. Fat.	
3. Madeline Dixie of Waumesit 29509, A. R. 3877	6669.20	372.78	A
4. Madeline of Waumesit 4th 39756, A. R. 3948	11342.80	540.97	F
5. Edith of Waumesit 34265, A. R. 4155	9519.79	472.19	C
6. Lucretia Rose of Waumesit 29511, A. R. 4167	8495.74	469.86	A
7. Sonsie Mary of Waumesit 35055, A. R. 4930	9867.80	485.32	A
8. Annabel of Waumesit 36814, A. R. 4939	8852.60	451.72	B
9. Armorette of Waumesit 31611, A. R. 5078	11036.10	507.72	A

Sons, 19 registered.
1. Duke of Waumesit 13480, A. R.

Moderator* (*R. G. A. S. 1051 P. S.*) *A. R.
Sire, Rydale V. (R. G. A. S. 982 P. S.); Dam, Imp. Rhea of the Isles 12085.
Born Apr. 15, 1896. Bred and owned by J. Davey, Les Gravées, St. Peter-Port, Guernsey.

Progeny.	Record Lbs. Milk.	B. Fat.	
Daughters.			
1. Imp. Pretoria 14443, A. R. 73	11528.84	595.35	BB
2. Imp. Topsy VI. of the Gouies 18879, A. R. 447	8934.05	420.87	A

Mr. Viscount 6676, A. R.
Sire, Bishop's Viscount 5545; Dam, Miss Gypsy 9641.
Born Mar. 22, 1900. Bred by John W. Scribner, Rosendale, Wis.
Sold June 25, 1900 to Joseph H. Scribner, El Dorado, Wis.
" Mar. 16, 1901 to John W. Scribner, Rosendale, Wis.
" July 8, 1901 to Northern Wis. Live Stock Co., Stanley, Wis.
" Feb. 1, 1903 to J. E. Story, Stanley, Wis.
" Nov. 16, 1904 to C. A. Youmans, Neillsville, Wis.

Progeny.	Record Lbs. Milk.	B. Fat.	
Daughters, 12 registered.			
1. Leone's Starlight 18219, A. R. 3368	9580.50	477.77	A
2. Queen of Forest Lodge 22794, A. R. 3391	9068.50	440.18	A

Daughters not in A. R. but having A. R. progeny.
Miss Anetta M. 17096.
Miss Charlotte Viscount 21668.
Sons, 6 registered.

Mora of Genesee 13457, A. R.
Sire, Saturn S. 8825, A. R.
Dam, Frau 3d 15817, A. R. 110.
Born Dec. 6, 1907. Bred by Howard Greene, Genesee Depot, Wis.
Sold Jan. 5, 1909 to Ernest Holzer, Elgin, Iowa.
" July 21, 1909 to Warren W. Robbe, Clermont, Iowa.
" Dec. 5, 1910 to C. W. Gleason, Pueblo, Colo.

Progeny.	Record Lbs. Milk.	B. Fat.	
Daughters, 2 registered.			
1. Princess of Interlochs 44511, A. R. 4536	11304.15	537.79	G
2. Queen of Interlochs 42456, A. R. 5012	12291.70	678.04	A

Myron of Mapleton 12408, A. R.
Sire, Glen Marshall of Mapleton 9812; Dam, King's Myra 2d 13747.
Born Nov. 1, 1906. Bred by C. J. Tyson, Flora Dale, Pa.
Owned by Est. C. J. Tyson, Flora Dale, Pa.
Sold Aug. 20, 1907 to D. B. Lady, Arendtsville, Pa.

Progeny.	Record Lbs. Milk.	B. Fat.	
Daughters, 9 registered.			
1. Jennetta of Cherrydale 27606, A. R. 1709	10394.90	540.53	G
2. Rosa of Cherrydale 30110, A. R. 1902	10272.70	556.14	F
Re-entry	12113.90	631.86	A

Sons, 4 registered.

My Star* (*R. G. A. S. 2393 P. S.*) *A. R.
Sire, Majesty of Ida Cottage (R. G. A. S. 1902 P. S.), A. R.
Dam, Mafeking II. (R. G. A. S. 4856 P. S.).
Born July 30, 1909. Bred and owned by Thomas Brehaut, Torteval, Guernsey.

Progeny.	Record Lbs. Milk.	B. Fat.	
Daughters.			
1. Imp. Fanny III. of Plaisance 48451, A. R. 3947	7807.95	380.87	G
2. Imp. Daisy of la Collinette 46429, A. R. 3983	8454.90	452.15	G
3. Imp. Sunstar of Tristram Farm 52769, A. R. 4361	8231.60	376.62	F
4. Imp. Beauty IV. of La Moinerie 47191, A. R. 4990	10094.90	511.07	G
5. Imp. Satellite of Dixcart 49076, A. R. 5081	9437.60	477.19	D
6. Imp. Amelia of Linwood 51566, A. R. 5201	8973.30	429.05	D

Nancy Mac's Son of Iowa Dairy 15088, A. R.
Sire, Nancy Mac's Son of Norwood 10044, A. R.
Dam, Glencoe's Bopeep 18602, A. R. 1075.
Born June 15, 1909. Bred by Canterbury Shakers, East Canterbury, N. H.
Owned by W. W. Marsh, Waterloo, Iowa.
Sold Nov. 30, 1909 to H. A. C. Taylor, Newport, R. I.
" Nov. 25, 1910 to Percy R. Pyne, Bernardsville, N. J.
" Sept. 20, 1912 to W. W. Marsh, Waterloo, Iowa.

Progeny.	Record Lbs. Milk.	B. Fat.	
Daughters, 23 registered.			
1. Princess of Upton Pyne 38655, A. R. 3974	9532.90	493.08	F
2. Goldie of Upton Pyne 44417, A. R. 4585	7423.50	379.36	F
3. Coraleona of Upton Pyne 42372, A. R. 5242	9323.80	457.71	G

Sons, 4 registered.

Nancy Mac's Son of Norwood 10044, A. R.
Sire, Strong Anchor 5849, A. R.; Dam, Nancy Mac 11523.
Born Dec. 27, 1904. Bred by P. H. & Norval McCormick, Bel Air, Md.
Sold Mar. 6, 1905 to Gerald Howatt, White Plains, N. Y.
" June 5, 1905 to Clarence Whitman, Katonah, N. Y.
" Aug. 29, 1906 to Canterbury Shakers, East Canterbury, N. H.

Progeny.	Record Lbs. Milk.	B. Fat.	
Daughters, 11 registered.			
1. Glencoe's Nancy 26461, A. R. 1505	9056.20	474.03	F
2. Miss Nancy of Canterbury 26465, A. R. 1506	9743.80	492.33	G
3. Nancy's Gem 26462, A. R. 1785	7704.90	380.24	E
4. Nancy Mac's Duchess 29047, A. R. 2616	8567.20	495.15	E
Re-entry	9464.10	551.51	A
5. Nancy Merrimac 29046, A. R. 2796	8929.20	443.36	E
6. Mac's Blossom 26466, A. R. 4027	10924.40	529.74	A
7. Nancy Bell of Canterbury 26463, A. R. 5036	10252.10	551.99	A

Sons, 4 registered.
1. Nancy Mac's Son of Iowa Dairy 15088, A. R.
Peter Pan of Oak Hill 13322, 1 daughter in A. R.

Lactea of Oak Hill 36402, A. R. 2939	5881.10	290.76	G
Re-entry	7790.30	394.72	D

Nansen 8235, A. R.
Sire, Sea-dog 6313; Dam, Nectar 2d 9371.
Born Apr. 14, 1902. Bred by James M. Codman, Brookline, Mass.
Sold Sept. 6, 1905 to N. I. Bowditch, Framingham, Mass.

Progeny.	Record Lbs. Milk.	B. Fat.	
Daughters, 13 registered.			
1. Neanie 20707, A. R. 780	8040.90	376.59	G
2. Nantaska 2d 20708, A. R. 781	8333.00	411.38	G
3. Millwood's Prospect 25756, A. R. 2617	8315.50	424.11	B

Sons, 11 registered.
1. Norfolk Squire 11565, A. R.
Millwood's Sir Montana 14683, 1 daughter in A. R.

Josephine of the Oaks Farm 33055, A. R. 4523	9816.10	457.70	B

Nathan's Chap 4690, A. R.
Sire, Nathan 3161; Dam, Chaplet 8894.
Born June, 1896. Bred by James M. Codman, Brookline, Mass.
Sold Nov. 17, 1896 to Wm. H. Caldwell, Peterboro, N. H.
" Jan. 12, 1897 to E. C. Freeman, Cornwall, Pa.

Progeny.	Record Lbs. Milk.	B. Fat.	
Daughters, 34 registered.			
1. Alcedo 14852, A. R. 311	6091.85	351.11	FF
2. Obasan 13017, A. R. 703	7060.80	376.24	A
3. Lucania 22653, A. R. 1435	8619.00	476.75	D

Daughters not in A. R. but having A. R. progeny.
Quaker Lady of Pencoyd 18656.
Salamanca 14855.
Erminia 14786.
Sons, 8 registered.
Digby 6839, 1 daughter in A. R.

Zodiac of the Meadows 18055, A. R. 587	6880.40	329.70	G

Waccamaw 10263, 1 daughter in A. R.

Sunday 36698, A. R. 2854	10279.30	444.93	B

Natoma's Domingo 10603, A. R. (Imp.)
Sire, Imp. Golden Hero of l'Etiennerie 12647, A. R.
Dam, Imp. Minette of the Gron 19499.
Born Oct. 16, 1905. Bred by Thomas Bourgaise, Island of Guernsey.
Imp. in dam by George B. Robbins, Hinsdale, Ill.

Progeny.	Record Lbs. Milk.	B. Fat.	
Daughters, 17 registered.			
1. Estrada 24538, A. R. 1720	8655.20	458.76	E
Re-entry	10975.80	605.58	C
Re-entry	11754.12	642.35	A
2. Natoma Bedelia 30732, A. R. 1945	6876.00	289.22	G

Sons, 8 registered.

Nellie's Sequel 14545, A. R. (Imp.)
Sire, Imp. Sequel's Monogram 15649, A. R.
Dam, Imp. Nellie IV. of the Baissières 26637.
Born Feb. 9, 1909. Bred by T. Moullin, Island of Guernsey.
Imp. in dam by Alfred G. Lewis, Geneva, N. Y.
Sold Sept. 21, 1909 to F. B. Buckley, Schaghticoke, N. Y.
" Oct. 26, 1910 to G. B. Tallman, Fayetteville, N. Y.
" May 10, 1911 to Allan Cole, Auburn, N. Y.

Progeny.	Record Lbs. Milk.	B. Fat.	
Daughters, 12 registered.			
1. Namouna's Lady of Maple Shade 36626, A. R. 2859	9496.90	402.57	G
2. Queen Rosie of Maple Shade 36625, A. R. 2860	8541.30	419.34	G
Re-entry	9195.90	448.04	C

Sons, 7 registered.

Nelson II.* (*R. A. A. S. 52 P. S.*) *A. R.
Sire, Freedom (R. A. A. S. 58 F. S.), A. R.; Dam, Judy (R. A. A. S. 416 F. S.).
Born May 16, 1906. Bred and owned by W. Mignot, Alderney.

Progeny.	Record Lbs. Milk.	B. Fat.	
Daughters.			
1. Imp. Brindle of Sarnia 35608, A. R. 2546	9960.90	549.44	D
2. Imp. Duchess of Alderney 37480, A. R. 2944	7348.50	358.70	C
3. Imp. Milly of Sarnia 35603, A. R. 2962	7540.80	397.90	D
4. Imp. Athenia of Grasslands 39512, A. R. 3130	9555.60	529.59	E
5. Imp. Cherry of Alderney 37498, A. R. 3331	6200.80	313.54	D
6. Imp. Daisy of Hauteville II. 37478, A. R. 3332	8110.90	395.12	A
7. Imp. Lady White of Sarnia 35606, A. R. 3421	10169.30	589.73	A
8. Imp. Portia of Sarnia 40676, A. R. 3870	8001.00	370.92	BB

Sons.
1. Duke of the Rochers (R. A. A. S. 94a P. S.), A. R.
2. Raymond of Carrière Viron (R. A. A. S. 98 P. S.), A. R.

Nelson of the Simons* (*R. G. A. S. 2371 P. S.*) *A. R.
Sire, Majesty of Ida Cottage (R. G. A. S. 1902 P. S.), A. R.
Dam, Lily of the Simons (R. G. A. S. 3372 F. S.).
Born June 7, 1909. Bred and owned by Est. M. Tostevin, Castel, Guernsey.

Progeny.	Record Lbs. Milk.	B. Fat.	
Daughters.			
1. Imp. Arbela of Linwood 52607, A. R. 3888	7305.50	356.07	C
2. Imp. Lily II. des Fontaines 39639, A. R. 3931	7102.40	340.67	F
Re-entry	9288.80	440.63	F

Ne Plus Ultra 15265, A. R.
Sire, Dolly Dimple's May King of Langwater 12997, A. R.
Dam, Imp. Itchen Daisy 3d 15630, A. R. 100.
Born June 23, 1909. Bred by F. Lothrop Ames, North Easton, Mass.
Sold Aug. 30, 1909 to J. L. Hope, Madison, N. J., & S. M. Shoemaker, Eccleston, Md.

Progeny.	Record Lbs. Milk.	B. Fat.	
Daughters, 68 registered.			
1. Ultra Lady 38913, A. R. 3348	10787.80	538.57	G
Re-entry	13523.40	654.07	C
2. Nuala 38016, A. R. 3382	8642.35	454.15	G
Re-entry	9664.40	511.89	D
3. Florham Dame 38912, A. R. 3384	10317.85	460.06	G
4. Ultra Deanie 38915, A. R. 3765	9878.85	514.77	G
5. Proud Dame 38916, A. R. 3766	8704.20	418.90	G
Re-entry	10578.60	514.06	E
6. Rose Queen of Onunda 41124, A. R. 3914	12594.90	587.66	F
7. Florham Princess 43598, A. R. 3960	12020.60	562.07	G
Re-entry	14015.90	653.08	E
8. Neronic 43595, A. R. 4015	10273.70	491.15	G
9. Netoria 43597, A. R. 4046	9998.05	449.09	G
Re-entry	11458.80	519.81	E
10. Florham Gold Lassie 43596, A. R. 4176	11925.20	583.67	G

	Milk.	B. Fat.	
11. Florham Minuet 37946, A. R. 4251	10664.60	571.14	D
12. Milk Maid's May Rose 44138, A. R. 4283	9598.00	516.67	G
13. Rhea's Ultra May Rose 42962, A. R. 4766	10551.40	541.34	F
14. Nerita 48545, A. R. 4898	6978.35	365.70	F
15. Ultra's Lady Sterling 49694, A. R. 5150	9724.10	468.03	G
Sons, 52 registered.			
Florham Monarch 20771, 1 daughter in A. R.			
Florham Ivy 49031, A. R. 5230	10230.70	496.85	F

Nerio 6253, A. R.
Sire, Espartero 4665; Dam, Nectar 3d 9372.
Born Apr. 1, 1899. Bred by James M. Codman, Brookline, Mass.
Sold Mar. 27, 1900 to L. J. Follett & Sons, Renfrew, Mass.

Progeny.	Record Lbs. Milk.	B. Fat.	
Daughters, 11 registered.			
1. Argie Nerio 15380, A. R. 1464	13245.10	689.09	A
2. Mary Nerio 15377, A. R. 1560	13649.10	689.69	A
Sons, 11 registered.			

Nicholby (R. G. A. S. 1900 P. S.) A. R.
Sire, Imp. His Eminence 11602, A. R.
Dam, Marais Pride (R. G. A. S. 2382 F. S.).
Born May 25, 1906. Bred and owned by H. Mahy, Marais, Vale, Guernsey.

Progeny.	Record Lbs. Milk.	B. Fat.	
Daughters.			
1. Imp. La Rochelle III. 28511, A. R. 2079	11421.50	609.04	F
2. Imp. Bijou of the Marais 33394, A. R. 2432	8815.80	379.22	D
Re-entry	9931.00	456.30	A
3. Imp. Rose IX. of Roque Balan 28499, A. R. 2541	9543.30	451.06	C
4. Imp. Polly du Closel 27507, A. R. 2803	13596.80	654.61	B
Re-entry	16818.90	762.80	A
5. Imp. Lily VII. of Roque Balan 35785, A. R. 3188	10236.35	505.19	B
Sons.			
1. Imp. Billy II. of Paradise 15328, A. R.			

Noble Count 11684, A. R.
Sire, Imp. Golden Noble 10508, A. R.; Dam, Imp. Countess Sucotte X. 18904.
Born Aug. 17, 1906. Bred by H. McK. Twombly, Madison, N. J.
Sold May 16, 1907 to J. A. Beidler, Willoughby, Ohio.
" Mar. 15, 1909 to J. E. French, Wickliffe, Ohio.

Progeny.	Record Lbs. Milk.	B. Fat.	
Daughters, 7 registered.			
1. Princess Corinna 2d 25991, A. R. 1511	7557.60	394.88	G
Re-entry	8487.20	452.26	D
2. Countess Pauline 27461, A. R. 1801	6816.20	354.72	G
3. Noble's Countess Cottie 33797, A. R. 2539	6617.90	356.22	G
Sons, 4 registered.			

Noble of New Place (R. G. A. S. 352 F. S.) A. R.
Sire, Roland (R. G. A. S. 346 F. S.); Dam, Hildred (R. G. A. S. 4429 P. S.).
Born Apr. 1, 1908. Bred and owned by Alfred Rougier, St. Saviour's, Guernsey.

Progeny.	Record Lbs. Milk.	B. Fat.	
Daughters.			
1. Imp. Bonita II. of les Bordages 39576, A. R. 2876	8346.60	449.54	G
Re-entry	12278.40	651.96	B
2. Imp. Petite II. of Dorset Farm 40090, A. R. 2959	5819.20	310.26	F
Re-entry	7228.70	381.12	C
3. Imp. Rosie of Sous l'Eglise 39580, A. R. 3066	7869.70	407.41	F
Re-entry	9595.40	493.08	D
4. Imp. Lisle's Mousette III. 35408, A. R. 3452	12016.30	573.86	E
5. Imp. Dolly of Rondibosch 39578, A. R. 3905	8710.30	460.30	E
6. Imp. Hilda II. of the Spurs 39461, A. R. 4034	7712.20	377.07	D
7. Imp. Blonde of Sarnia 46545, A. R. 4356	6908.40	334.58	D
8. Imp. Faith of Rondibosch 35161, A. R. 4476	8566.70	395.07	A

Noble of the Salines 17601, A. R. (Imp.)
Sire, Imp. Galaxy's Sequel 16904, A. R.
Dam, Blanchflower XI. (R. G. A. S. 3036 F. S.).
Born May 16, 1908. Bred by D. Gaudion, Island of Guernsey.
Imp. Aug. 15, 1910 by Arthur Meeker & Charles L. Hill, Rosendale, Wis.
Sold Sept. 19, 1910 to M. H. Tichenor, Oconomowoc, Wis.
" Mar. 15, 1911 to Carl H. Thomson, Dolton, Ill.

Progeny.	Record Lbs. Milk.	B. Fat.	
Daughters, 20 registered.			
1. Imp. Newgrove Queen XI. 37514, A. R. 3330	7560.20	305.54	F
2. Noble's La Belle Primrose 37322, A. R. 5176	8531.80	386.87	C
Sons, 2 registered.			

No Joke (R. G. A. S. 1404 P. S.) A. R.
Sire, Flying Fish (R. G. A. S. 303 F. S.); Dam Lilyita (R. G. A. S. 2102 F. S.).
Born Mar. 24, 1902. Bred by T. Tostevin, Paysans, St. Peter's, Guernsey.
Owned by J. Le Page, Briquet Farm, St. Saviour's, Guernsey.

Progeny.	Record Lbs. Milk.	B. Fat.	
Daughters.			
1. Imp. Lady of the Ponchez 19700, A. R. 798	6269.77	331.29	G
Re-entry	7624.10	400.13	D
2. Imp. Doris III. of the Tertre 27538, A. R. 1702	8354.60	489.10	A
3. Imp. Lavinia of the Oaks 23937, A. R. 3238	7433.60	419.29	A
Daughters not in A. R. but having A. R. progeny.			
Froome's Fascination I. (R. G. A. S. 6227 P. S.).			
Sons.			
Imp. Governor of La Hougue 11601, 1 daughter in A. R.			
Governess of St. Austell 41872, A. R. 4520	4519.00	297.14	E

Norfolk Squire 11565, A. R.
Sire, Nansen 8235, A. R.; Dam, Nana 3d 11432.
Born May 27, 1906. Bred by James M. Codman, Brookline, Mass.
Sold Nov. 22, 1906 to George Mixter, Hardwick, Mass.
" Aug. 26, 1910 to Est. George Mixter, Hardwick, Mass.

Progeny.	Record Lbs. Milk.	B. Fat.	
Daughters, 54 registered.			
1. Glendale of Mixter Farm 38532, A. R. 2004	4805.40	316.96	G
2. Arabella Norfolk 48398, A. R. 3670	8923.90	423.33	F
3. Mixter Nan 48406, A. R. 4023	8993.90	469.40	F
4. Norfolk Select 54266, A. R. 4531	9005.70	521.54	F
5. Mixter Gelenina 48391, A. R. 5171	7571.10	427.61	B
6. Picottine's Select of Mixter Farm 47068, A. R. 5184	11173.00	537.00	A
Daughters not in A. R. but having A. R. progeny.			
Lady Nobska of Mixter Farm 39072.			
Sons, 12 registered.			

Northern Boy (R. G. A. S. 1779 P. S.) A. R.
Sire, Smilax of the Niaux II. (R. G. A. S. 1508 P. S.).
Dam, Confidence III. (R. G. A. S. 4890 P. S.).
Born Apr. 18, 1905. Bred and owned by B. Nicolle, Niaux, Castel, Guernsey.

Progeny.	Record Lbs. Milk.	B. Fat.	
Daughters.			
1. Imp. Duchess of the Grands Guilliaumes 25796, A. R. 1272	5003.80	255.75	G
2. Imp. Princeps of the Isle 26695, A. R. 1550	7135.10	332.38	G
3. Imp. Marcia of Les Pelleys 29365, A. R. 1708	7046.40	363.22	D
4. Imp. Dinah des Prés 28762, A. R. 1941	8374.50	411.46	F
5. Imp. Beauty III. of the Archers 28752, A. R. 2216	8921.30	421.95	D
6. Imp. Fairy of Briarbank 33927, A. R. 2845	7498.60	397.52	FF
7. Imp. Ace of Anna Dean Farm 46910, A. R. 3327	12147.60	576.28	D
8. Imp. Northern Boy's Valentine 32612, A. R. 3633	8790.70	472.72	C
9. Imp. Beauty of les Simons 34253, A. R. 4189	9401.10	457.32	A
10. Imp. Echelle's Lily of the Valley 37743, A. R. 4624	11262.20	505.35	A
Sons.			
1. Northern Boy II. (R. G. A. S. 2334 P. S.), A. R.			

Northern Boy II. (R. G. A. S. 2334 P. S.) A. R.
Sire, Northern Boy (R. G. A. S. 1779 P. S.), A. R.
Dam, Blanche of the Niaux (R. G. A. S. 5989 P. S.).
Born Apr. 20, 1909. Bred and owned by B. Nicolle, Island of Guernsey.

Progeny.	Record Lbs. Milk.	B. Fat.	
Daughters.			
1. Imp. Fleurie of the Niaux 44188, A. R. 3859	9710.60	509.57	F
2. Imp. Princess of the Hall 51798, A. R. 3982	10220.10	537.42	F
3. Imp. McKerrow's Northern Lady 53172, A. R. 5170	10470.60	496.42	D
4. Imp. Minette of the Niaux 44187, A. R. 5210	8713.30	526.07	D

Northesk (2073 E. G. H. B.) A. R.
Sire, Carnegie (1807 E. G. H. B.); Dam, Rose Winter (5654 E. G. H. B.).
Born Jan. 29, 1908. Bred by J. S. Moss, Bishops Waltham, England.
Owned by F. Pratt Barlow, Haslemere, Surrey, England.

Progeny.	Record Lbs. Milk.	B. Fat.	
Daughters.			
1. Imp. Lynchmere Daisy 40635, A. R. 2591	9273.80	395.94	G
2. Imp. Beechwood Pearl 5th 40633, A. R. 2592	6861.00	347.39	G

Northwest 14011, A. R.
Sire, Old Glory 11188, A. R.; Dam, Fannie O. K. 12974, A. R. 392.
Born Aug. 30, 1908. Bred by Helendale Farms, Milwaukee, Wis.
Owned by Helendale Farms, Milwaukee, Wis.

Progeny.	Record Lbs. Milk.	B. Fat.	
Daughters, 35 registered			
1. Penthesilia of Helendale 34544, A. R. 2459	8875.00	455.08	G
2. Nirvana 41921, A. R. 3863	7032.50	365.97	G
3. Yosemite of Wisconsin 43339, A. R. 4094	7648.20	362.99	G
4. Florestine's Triumph 43846, A. R. 4350	9550.60	551.04	G
Sons, 31 registered.			

Notable 15056, A. R.
Sire, Noblesse Oblige 11686; Dam, Novice 10876.
Born Dec. 19, 1908. Bred by James M. Codman, Brookline, Mass.
Sold Nov. 7, 1910 to Louis Cabot, Brookline, Mass.
" Feb. 10, 1914 to Est. Louis Cabot, Brookline, Mass.

Progeny.	Record Lbs. Milk.	B. Fat.	
Daughters, 4 registered.			
1. Golden Noblesse 37943, A. R. 3202	7769.20	386.00	G
2. Notable's Daisy of the Forges 46978, A. R. 4744	6215.80	405.36	F
Sons, 8 registered.			

Nounon's Son 6661, A. R.
Sire, Vesta's Son 5011; Dam, Nounon 6569, A. R. 10.
Born May 8, 1900. Bred by Chas. L. Hill, Rosendale, Wis.
Sold Mar. 11, 1901 to A. H. Hinman, Neenah, Wis.

Progeny.	Record Lbs. Milk.	B. Fat.	
Daughters, 6 registered.			
1. Susie Martin 2d 22287, A. R. 661	5602.70	343.87	CC
2. Natzie Martin 22925, A. R. 763	6447.70	352.60	CC
Daughters not in A. R. but having A. R. progeny.			
Kiteja Martin 23030.			
Sons, 7 registered.			

Nubienne's Zac Taylor 4081, A. R.
Sire, Boston Mary's Zac Taylor 3013; Dam, Imp. Nubienne 3d 1420.
Born Dec. 29, 1894. Bred by C. B. Meirs, Cream Ridge, N. J.
Sold Oct. 10, 1899 to Mrs. E. B. Patterson, Greenville, Del.

Progeny.	Record Lbs. Milk.	B. Fat.	
Daughters, 29 registered.			
1. Corolla Taylor 12533, A. R. 53	8431.50	426.01	F
2. Arabella Platt 13332, A. R. 71	6856.63	310.86	G
3. Nubiana of Ridgeview 10430, A. R. 426	8490.30	393.45	A
Daughters not in A. R. but having A. R. progeny.			
Spot Taylor 10560.			
Young Silver Daisy 10603.			
Thelma Taylor 11890.			
Sons, 8 registered.			

Oatka Rex 13077, A. R.
Sire, Rex of Orchard Hill 8822; Dam, Oriana May of Valley View 15993.
Born May 23, 1906. Bred by H. E. Townsend, Leroy, N. Y.
Owned by Charles Morrow, Pavilion, N. Y.
Sold June 16, 1909 to W. H. Gratwick, Buffalo, N. Y.

Progeny.	Record Lbs. Milk.	B. Fat.	
Daughters, 9 registered.			
1. Lillie of Cold Spring Farm 2d 34563, A. R. 4912	7972.50	439.28	A
2. Rex's Beauty 40154, A. R. 5234	8078.51	406.66	D
Sons, 7 registered.			

O. K. 4446, A. R.
Sire, Yeksa's Prince 1943, A. R.; Dam, Berkshire Maid Select 6340.
Born Apr. 8, 1895. Bred by W. D. Richardson, Garden City, Minn.
Sold Mar. 10, 1896 to W. W. Parker, Albert Lea, Minn.

Progeny.	Record Lbs. Milk.	B. Fat.	
Daughters, 16 registered.			
1. Belle R. 2d 12940, A. R. 108	8551.39	442.25	CC
2. Select's O. K. 12942, A. R. 117	8916.09	418.58	CC
3. Belle O. K. 12944, A. R. 156	8086.76	365.79	A
4. Lily O. K. 12941, A. R. 383	11544.40	523.63	AA
5. Fannie O. K. 12974, A. R. 392	10343.70	569.56	A
6. Peach O. K. 12994, A. R. 554	11683.50	603.64	A
7. Lily Berkshire 2d 12970, A. R. 555	11028.50	571.87	A

Daughters not in A. R. but having A. R. progeny.
Carrie O. K. 12971.
Lulu O. K. 12973.
Pearl O. K. 12969.
Sons, 5 registered.
1. O. K. Jr., 6785, A. R.

O. K., Jr., 6785, A. R.
Sire, O. K. 4446, A. R.; Dam, Lily of the West 3759.
Born Apr. 10, 1899. Bred by W. W. Parker, Albert Lea, Minn.
Sold Aug. 22, 1900 to Fred Vogel, Jr., Milwaukee, Wis.

Progeny	Record Lbs. Milk.	B. Fat.	
Daughters, 4 registered.			
1. Rosalind of Fern Ravine 14152, A. R. 320	7414.60	404.41	FF
2. Tilly of Fern Ravine 14150, A. R. 329	6146.60	308.25	EE
Sons, 7 registered.			

Okay* (*R. G. A. S. 2431 P. S.*) *A. R.
Sire, Imp. Raymond of the Préel IV. 19235, A. R.
Dam, Hubert's Daisy (R. G. A. S. 2472 F. S.).
Born Aug. 13, 1909. Bred and owned by S. J. Hubert, St. Andrew's, Guernsey.

Progeny.	Record Lbs. Milk.	B. Fat.	
Daughters.			
1. Imp. Elizabeth of St. Croix 46681, A. R. 4365	8389.00	360.33	G
2. Imp. Polly of Scholtz Farm 49349, A. R. 5238	9255.90	419.27	F

Old Faithful 14947, A. R.
Sire, Old Glory 11188, A. R.; Dam, Lily Berkshire 2d 12970, A. R. 555.
Born Mar. 22, 1909. Bred by Helendale Farms, Milwaukee, Wis.
Sold Sept. 7, 1909 to Otto W. Post, Owasco Lake, N. Y.

Progeny.	Record Lbs. Milk.	B. Fat.	
Daughters, 22 registered.			
1 Old Faithful's Lassie 35933, A. R. 2626	9046.70	393.94	G
2. Ruth of Owasco Lake 36800, A. R. 2902	10397.40	458.64	G
Re-entry	12859.20	522.35	B
3. Helen of Owasco Lake 36801, A. R. 2904	7860.40	407.78	G
Re-entry	11745.00	571.68	B
4. Winona Bay 2d 35932, A. R. 3502	11827.00	653.67	E
5. Lizetta 3d 41183, A. R. 4948	11987.60	556.37	D
6. Old Faithful's Sibylla 47763, A. R. 4951	9053.50	435.54	G
7. Redina 3d 41190, A. R. 4978	9263.40	442.11	E
8. Faithful Dorothy 41191, A. R. 5015	9497.10	426.54	G
Sons, 14 registered.			

Old Glory 11188, A. R.
Sire, Rinaldo 8917, A. R.; Dam, Standard's Morning Glory 12801, A. R. 358.
Born June 3, 1906. Bred by Fred Rietbrock, Milwaukee, Wis.
Sold Feb. 15, 1907 to Helendale Farms, Milwaukee, Wis.

Progeny.	Record Lbs. Milk.	B. Fat.	
Daughters, 12 registered.			
1. Yeksarose 3d 25957, A. R. 1439	6960.30	434.37	G
2. Old Morn's Glory 25959, A. R. 1440	7897.10	435.11	G
3. Yeksarose 4th 36674, A. R. 2874	7460.30	369.77	G
Re-entry	11904.40	602.73	D
4. Artesia 32949, A. R. 3472	9723.10	499.18	D
5. Miss Sunset 37107, A. R. 3564	10638.50	501.90	F
Sons, 15 registered.			
1. Old Faithful 14947, A. R.			
2. Northwest 14011, A. R.			
Penthesilia's Champion 18102, 1 daughter in A. R. Berceuse 43338, A. R. 4250	7128.90	391.86	G

Old Paddy 16903, A. R. (Imp.)
Sire, Governor of the Chêne (R. G. A. S. 1297 P. S.), A. R.
Dam, Imp. Gistana II. 21338.
Born Nov. 11, 1904. Bred by T. M. Le Pelley, Island of Guernsey.
Imp. Apr. 4, 1910 by O. C. Barber, Akron, Ohio.

Progeny.	Record Lbs. Milk.	B. Fat.	
Daughters, 9 registered.			
1. Imp. Hauteville Rose IV. 27829, A. R. 1499	8321.70	415.08	E
Re-entry	11990.30	591.86	A
2. Imp. Morwenna 28484, A. R. 1714	6531.60	401.02	E
3. Imp. Miranda of Park Farm 28479, A. R. 2075	8593.10	444.15	C
Re-entry	10332.40	522.62	A
4. Imp. Old Paddy's Beauty 29322, A. R. 2227	9933.70	533.00	G
5. Old Paddy's Beauteous 37784, A. R. 2865	7103.90	438.50	G
6. Imp. Mildred II. of les Godaines 55120, A. R. 4111	11546.90	575.08	C
Re-entry	14890.90	702.24	A
7. Imp. Autumn Beauty of the Isle 50402, A. R. 4269	7572.70	427.26	A
Sons, 5 registered.			

Ollie's King of Belle Vernon 8041, A. R.
Sire, Le Grand Duke 6193, A. R.; Dam, Ollie of Belle Vernon 10775, A. R. 97.
Born Dec. 5, 1900. Bred by J. A. Beidler, Willoughby, Ohio.
Sold Jan. 5, 1901 to The Belle Vernon Farms Dairy Co., Willoughby, Ohio.
" Apr. 1, 1904 to J. A. Beidler, Willoughby, Ohio.
" Sept. 22, 1904 to George R. Canfield, Novelty, Ohio.
" Nov. 15, 1905 to J. A. Beidler, Willoughby, Ohio.
" Mar. 29, 1910 to O. C. Barber, Akron, Ohio.

Progeny.	Record Lbs. Milk.	B. Fat.	
Daughters, 30 registered.			
1. Cottie of Belle Vernon 17349, A. R. 788	7378.41	362.96	DD
2. Corinna White 2d 18089, A. R. 795	8768.96	413.09	B
Re-entry	12592.50	569.49	A
3. Pauline of Belle Vernon 17348, A. R. 911	8747.44	478.37	AA
Re-entry	9386.20	524.05	A
4. Katrina Belle 19573, A. R. 1215	7843.06	398.18	C
Re-entry	9396.40	454.18	A
5. Stella of Belle-Vernon 3d 29988, A. R. 1802	7176.80	404.15	G
6. Lady Munroe 25994, A. R. 2225	5926.20	375.28	E
7. Mantilla 27463, A. R. 2234	8241.70	370.90	E
8. Corinna White 4th 27460, A. R. 2244	7064.40	335.68	E
9. Blue Belle of Norwood 2d 27462, A. R. 2469	9842.10	508.51	DD
10. King's Maud Chêne 34700, A. R. 3604	5891.90	319.48	EE
Daughters not in A. R. but having A. R. progeny. Abby Munroe 18939.			
Sons, 22 registered.			
1. Corinna's King 10432, A. R.			
2. Ollie's King of Belle Vernon 2d 14028, A. R.			
3. Cora's King of Bellevue 9779, A. R.			
Princess Corinna 2d's Prince 21792, 1 daughter in A. R. Ollie's Princess of Windermere 52226, A. R. 5239	8477.30	477.66	G

Ollie's King of Belle Vernon 2d 14028, A. R.
Sire, Ollie's King of Belle Vernon 8041, A. R.
Dam, Spotswood Daisy Pearl 17696, A. R. 790.
Born Dec. 17, 1907. Bred by J. A. Beidler, Willoughby, Ohio.
Sold Mar. 29, 1910 to O. C. Barber, Akron, Ohio.

Progeny.	Record Lbs. Milk.	B. Fat.	
Daughters, 41 registered.			
1. Elizabeth Belle 31190, A. R. 2231	7081.80	402.39	G
Re-entry	10789.70	642.34	D
2. Kathleen Cottie 2d's Daughter 33305, A. R. 2285	5503.70	274.82	G
3. Corinna White 5th 33016, A. R. 2448	9727.40	488.46	G
Sons, 45 registered.			

Omar 9924, A. R.
Sire, Starlight's Excelsior 7992, A. R.; Dam, Corellia 13931, A. R. 724.
Born Dec. 13, 1904. Bred by W. D. Hoard, Fort Atkinson, Wis.
Sold May 23, 1905 to Isaac Stephenson, Marinette, Wis.
" Jan. 10, 1908 to M. L. Welles, Rosendale, Wis.

Progeny.	Record Lbs. Milk.	B. Fat.	
Daughters, 3 registered.			
1. Gertrude of Birchwood 27360, A. R. 1732	6327.30	330.30	G
Re-entry	8223.30	385.18	AA
2. Gretta of Birchwood 27525, A. R. 1733	7132.30	321.18	GG
Re-entry	8679.90	381.46	B
Sons, 4 registered.			
1. Glenn of Birchwood 14749, A. R.			
Forester of Birchwood 14505, 1 daughter in A. R. Forester's Princess 41494, A. R. 3536	8609.60	450.45	F

Omdurman 5868, A. R.
Sire, Curraghmore 4309, A. R.; Dam, Losette 5537.
Born Nov. 23, 1898. Bred by Jas. Logan Fisher, Philadelphia, Pa.
Sold Mar. 18, 1899 to Ezra Michener, Michener, Pa.
" Nov. 28, 1899 to John Killinger, Yocumtown, Pa.

Progeny.	Record Lbs. Milk.	B. Fat.	
Daughters, 6 registered.			
1. Lady Yocum 14254, A. R. 102	9942.70	472.90	G
2. Lady Yocum's Sister 18633, A. R. 480	8761.60	451.65	G
3. Daisy Belle of Locust Lane 20030, A. R. 1154	9245.80	451.90	A
Daughters not in A. R. but having A. R. progeny. Bonnie Belle of Locust Lane 21720.			
Sons, 2 registered.			

Oneida's Jewel 15650, A. R. (Imp.)
Sire, Imp. Galaxy's Sequel 16904, A. R.; Dam, Imp. Oneida II. of the Mill 35757.
Born Sept. 15, 1907. Bred by H. A. Dorey, Island of Guernsey.
Imp. Nov. 20, 1909 by George C. Cooper, Superior, Wis.

Progeny.	Record Lbs. Milk.	B. Fat.	
Daughters, 15 registered.			
1. Imp. Lohier's Topsy V.'s Jewel 33017, A. R. 2076	5363.90	292.41	G
2. Imp. Parsons' Spot III. 29562, A. R. 2712	8066.60	385.97	F
Re-entry	9002.60	411.30	D
3. Imp. Hamley's Queen of Koshkonong Place 35657, A. R. 3166	6453.30	328.16	E
4. Jewel's Moonbeam of Craigamoor 33764, A. R. 4003	9072.30	421.31	G
5. Princess Tibeon of Craigamoor 33765, A. R. 4200	8225.40	421.77	G
Re-entry	8806.10	431.69	B
6. Imp. Butter II. of Clairmont 36449, A. R. 4246	12667.10	626.97	C
7. Lady Liene of Craigamoor 36570, A. R. 4796	8546.60	427.46	B
8. Lady Fredericka of Craigamoor 38536, A. R. 5019	7843.30	415.08	C
Sons, 5 registered.			
1. Reformer (R. G. A. S. 2528 P. S.), A. R.			

Onoko 8826, A. R.
Sire, Prince Hiawatha 6216; Dam, Juanita Langlois 11097, A. R. 695.
Born Mar. 1, 1903. Bred by J. E. Jones, McDonough, N. Y.
Owned by J. E. Jones, McDonough, N. Y.

Progeny.	Record Lbs. Milk.	B. Fat.	
Daughters, 11 registered.			
1. Ponka 19272, A. R. 1287	6167.80	324.77	D
2. Beulah Langlois 22524, A. R. 2813	6890.00	379.08	AA
3. Mineola of Doylestown 22156, A. R. 3575	9543.60	423.46	A
Sons, 2 registered.			
1. Onoko of Maple Row 11522, A. R.			

Onoko of Maple Row 11522, A. R.
Sire, Onoko 8826, A. R.; Dam, Winona Langlois 9989.
Born June 10, 1906. Bred by J. E. Jones, McDonough, N. Y.
Owned by G. B. Tallman, Fayetteville, N. Y.
Sold Sept. 15, 1906 to H. E. & Charles Taber, Castile, N. Y.
" Feb. 27, 1908 to Est. Harmon E. Taber, Castile, N. Y.

Progeny.	Record Lbs. Milk.	B. Fat.	
Daughters, 13 registered.			
1. Mignonette of Maple Row 27265, A. R. 1392	8093.70	447.19	G
Re-entry	9018.70	495.02	E
Re-entry	11247.80	604.10	B
2. Princess Louise of Maple Row 27266, A. R. 1500	7909.40	457.24	G
Re-entry	8325.90	492.54	E
Re-entry	9523.10	575.42	B
3. Queen Elizabeth of Maple Row 27264, A. R. 1501	5755.60	385.41	G
4. Ada May of Maple Row 27267, A. R. 1776	6549.60	372.03	G
5. Tiny Taber of Maple Row 28040, A. R. 1900	6003.70	346.23	F
6. Polly Prim of Maple Row 30382, A. R. 1972	7139.30	364.48	G
Re-entry	7520.60	387.32	D
7. Josephine of Maple Row 30383, A. R. 1973	6432.30	364.85	G
Re-entry	6350.00	359.65	E
8. Antoinette's Jeanette 42344, A. R. 2503	6272.00	393.70	G
9. The Cricket on the Hearth 42343, A. R. 2641	7017.20	386.83	F
Re-entry	13309.30	690.37	B
10. De-he-wa-mis 43067, A. R. 2960	5595.00	335.59	E
Sons, 8 registered.			

Onondaga Boy 3942, A. R.
Sire, May Boy 2746; Dam, Rose of Onondaga 5885.
Born Apr. 7, 1894. Bred by A. C. Chase, Syracuse, N. Y.
Sold Jan. 1, 1895 to B. J. Dodge, Verona, N. Y.

Progeny.	Record Lbs. Milk.	B. Fat.	
Daughters, 6 registered.			
1. Lady Bay of Verona 9767, A. R. 214	9245.70	508.48	A
2. Onondaga's Bay 10868, A. R. 323	8884.20	439.90	A
3. Beauty's Onondaga 9959, A. R. 324	8566.40	431.11	A
4. Betty Bay 12129, A. R. 474	8293.60	420.76	A
Sons, 2 registered.			

THE LIST OF ADVANCED REGISTER SIRES

Onondaga's Ledyard 9655, A. R.
Sire, Aurora's Echo 6702, A. R.; Dam, Onondaga's Bay 10868, A. R. 323.
Born May 24, 1904. Bred by Wm. H. Gould, Aurora, N. Y.
Sold Sept. 1, 1904 to Otto W. Post, Ensenore, N. Y.

Progeny.	Record Lbs. Milk.	B. Fat.	
Daughters, 7 registered.			
1. Guinette's Pride 2d 22615, A. R. 1020	6379.90	295.77	G
2. Tritoma's Queen 22617, A. R. 1021	9010.80	415.43	G
Re-entry	9256.80	472.16	D
3. Ionita's Bay 22618, A. R. 1114	8163.30	389.32	G
4. Sibylla's Lass 22619, A. R. 1166	7420.40	353.65	F
Daughters not in A. R. but having A. R. progeny. Onondaga's Dorothy June 21476.			
Sons, 6 registered.			

Orange Duke of Edgemont 12289, A. R.
Sire, St. Nicholas 3d 6379; Dam, Beauty of Orange 12891, A. R. 318.
Born Aug. 8, 1906. Bred by T. E. Hyde, Bloomsburg, Pa.
Sold June 6, 1907 to Miss I. S. Wilhelm, Harrisburg, Pa.

Progeny.	Record Lbs. Milk.	B. Fat.	
Daughters, 3 registered.			
1. Minuet of Paxtang 28210, A. R. 2271	10218.10	535.53	E
2. Gold Lassie of Paxtang 28211, A. R. 2938	8583.50	452.44	C
Re-entry	11460.70	625.24	A
Sons, 1 registered.			

Osseo II. (R. G. A. S. 1945 P. S.) A. R.
Sire, Osseo (R. G. A. S. 1545 P. S.); Dam, Ma Petite (R. G. A. S. 2503 F. S.).
Born Sept. 22, 1906. Bred and owned by A. J. Hocart, Castel, Guernsey.

Progeny.	Record Lbs. Milk.	B. Fat.	
Daughters.			
1. Imp. Tourterelle XIV. 31962, A. R. 1731	5527.40	295.42	G
2. Imp. Jasmine of the Isle 31671, A. R. 2465	10107.60	458.26	E
3. Imp. Bel Air XII. 34996, A. R. 2696	8073.50	423.90	D
Re-entry	9026.50	481.93	A
4. Imp. Nell III. of Mt. Plaisant 31961, A. R. 3340	10300.10	479.08	B
5. Imp. Valentine of the Isle 28266, A. R. 3686	14150.50	663.16	B
6. Imp. Topsy of Carteret 31967, A. R. 4300	11229.20	600.60	A
Daughters not in A. R. but having A. R. progeny. Imp. Sylph of Sarnia 40460. Melba II. of les Blanc Bois (R. G. A. S. 7661 P. S.). Imp. Old Girl 31650.			
Sons.			
Osseo IV. (R. G. A. S. 2412 P. S.), 1 daughter in A. R. Imp. Mahy's Daisy II. du Douit 47904, A. R. 4175	8553.00	477.36	F

Panama Lad 15383, A. R. (Imp.)
Sire, Golden Noble II. (R. G. A. S. 1836 P. S.), A. R.
Dam, Panama (R. G. A. S. 2590 F. S.).
Born Aug. 26, 1908. Bred by John Robin, Island of Guernsey.
Imp. Sept. 28, 1909 by George W. Ott, Doylestown, Pa.

Progeny.	Record Lbs. Milk.	B. Fat.	
Daughters, 28 registered.			
1. Panama's Spotted Beauty 35747, A. R. 2888	7198.80	341.06	G
2. Panama's Primrose of Pine Grove 35990, A. R. 2984	7206.20	379.09	G
3. Panama's Queen 35734, A. R. 3056	7438.20	350.55	G
4. Golden Panama 37377, A. R. 3057	6131.00	316.45	G
5. Panama's Tulip 38157, A. R. 3058	8175.70	383.20	G
6. Governor's Minnewaska 2d 38158, A. R. 3142	8582.00	412.72	G
7. Panama's Lily 38159, A. R. 3408	8079.30	422.94	G
8. Lord Mar's Beauty 40186, A. R. 3776	7937.20	392.08	G
Sons, 22 registered.			
Golden Noble of Pine Grove 18668, 1 daughter in A. R. Queen of Brock Hill 51271, A. R. 5127	11754.00	507.58	G

Pat of Haddon 3919, A. R.
Sire, Darius of Sunnyside 2716; Dam, Imp. Bess of Ogier 835.
Born June 6, 1892. Bred by E. T. Gill, Haddonfield, N. J.
Owned by E. T. Gill, Haddonfield, N. J.

Progeny.	Record Lbs. Milk.	B. Fat.	
Daughters, 23 registered.			
1. Lucretia's Daughter 11256, A. R. 3	11084.63	489.60	BB
2. Lucretia of Haddon 10831, A. R. 4	9710.25	467.60	AA
3. Glenwood Girl 8th 10830, A. R. 5	11310.13	461.90	B
4. Glenwood Girl 7th 9114, A. R. 9	9178.83	387.10	A
Daughters not in A. R. but having A. R. progeny. Arbutus of Haddon 10341.			
Sons, 2 registered.			
1. Glenwood Boy of Haddon 4605, A. R.			

Patrician 5033, A. R.
Sire, Imp. Patriot 3873; Dam, Mother O'Pearl 7491.
Born Mar. 15, 1897. Bred by H. McK. Twombly, Madison, N. J.
Sold Nov. 23, 1897 to R. Hallowell, West Charlton, N. Y.

Progeny.	Record Lbs. Milk.	B. Fat.	
Daughters, 10 registered.			
1. Ada of Hop City 15361, A. R. 91	8605.10	517.11	FF
2. Florence of Hop City L. 15445, A. R. 121	7534.20	391.19	F
3. Minnie of Hop City L. 15444, A. R. 154	9705.10	509.01	D
4. Roxy of Charlton 2d 15356, A. R. 170	7854.60	388.44	G
5. Lotawana 15328, A. R. 692	7476.00	363.41	B
Daughters not in A. R. but having A. R. progeny. Nelly Bly of Hop City L. 16596.			
Sons, 5 registered.			
1. Chuble-Buble 6403, A. R.			
Benny B. 8485, 1 daughter in A. R. Belle of Birchton's Beauty 19274, A. R. 694	11053.60	455.45	F
Re-entry	14107.90	610.16	A

Pearlson 8208, A. R.
Sire, Buckthorn 4781, A. R.; Dam, Ophir's Pearl 6937.
Born June 1, 1902. Bred by Fred Rietbrock, Milwaukee, Wis.
Sold Sept. 24, 1902 to Marathon Co. Asylum, Wausau, Wis.
" June 13, 1908 to Helendale Farms, Milwaukee, Wis.
" Apr. 21, 1913 to L. P. Martiny, Chippewa Falls, Wis.

Progeny.	Record Lbs. Milk.	B. Fat.	
Daughters, 19 registered.			
1. Pell Mell 36772, A. R. 2873	6517.60	306.92	GG
Re-entry	9062.50	433.76	EE
2. Matinée Girl 2d 48145, A. R. 5258	8170.10	395.72	G
Sons, 17 registered.			

Pedro of Pinehill 7516, A. R.
Sire, Dandy Hildred 6240; Dam, Shilotta 2d 11955.
Born May 5, 1901. Bred by E. G. Moore, Landers, N. Y.
Sold Oct. 28, 1901 to J. E. Jones, McDonough, N. Y.

Progeny.	Record Lbs. Milk.	B. Fat.	
Daughters, 5 registered.			
1. Anona 17849, A. R. 504	6303.80	311.46	G
2. Minnewaukon 19270, A. R. 691	6561.50	326.67	G
3. Lady Nokomis 17933, A. R. 1492	7189.70	388.29	A
4. Winnebago 17850, A. R. 1852	7613.00	393.65	A
Sons, 2 registered.			

Pedro of the Videclins 10030, A. R. (Imp.)
Sire, Sly of the Bordages I. (R. G. A. S. 1110 P. S.).
Dam, Daisy II. of the Videclins (R. G. A. S. 4039 P. S.).
Born Sept. 18, 1903. Bred by T. M. Le Pelley, Island of Guernsey.
Imp. Jan. 9, 1905 by Edward T. Price, Broad Axe, Pa.
Sold May 11, 1905 to E. C. Converse, Greenwich Conn.

Progeny.	Record Lbs. Milk.	B. Fat.	
Daughters, 15 registered.			
1. Conyers Marie 23804, A. R. 2294	10846.20	439.22	A
2. Conyers Glen of the Isle 23806, A. R. 2295	10654.20	447.90	A
3. Conyers Fanny du Foulon 20800, A. R. 3101	10635.10	547.38	A
4. Conyers Surahbi 20801, A. R. 3277	8275.50	421.19	A
Daughters not in A. R. but having A. R. progeny. Imp. Queen of the Ponchez 19703.			
Sons, 4 registered.			
1. Conyers Don Zaro 10785, A. R.			

Penwyn 4590, A. R.
Sire, Imp. Golden Knight 3405; Dam, Victress 5626.
Born Apr. 28, 1895. Bred by Edward S. Clark, Cooperstown, N. Y.
Sold Dec. 2, 1896 to Joseph Cooper, Perry Center, N. Y.
" Oct. 1, 1900 to G. B. Tallman, Perry, N. Y.

Progeny.	Record Lbs. Milk.	B. Fat.	
Daughters, 23 registered.			
1. Dairymaid of Elm Place 14197, A. R. 19	9045.80	473.47	EE
Re-entry	12176.90	668.36	A
2. Katrina of Elm Place 14198, A. R. 293	7123.70	364.75	E
3. Lady Wynne of Maplehurst 17092, A. R. 486	8186.10	378.55	G
Daughters not in A. R. but having A. R. progeny. Tallman's Lady Fenimore 14215. Alice Cooper 15528.			
Sons, 16 registered.			
1. Penwyn 2d 7559, A. R.			
2. Admiral Penwyn 8294, A. R.			
3. Buttercup's Heir 7533, A. R.			
4. Penwyn of Maplehurst 8454, A. R.			
5. Penwyn Munroe 8307, A. R.			

Penwyn 2d 7559, A. R.
Sire, Penwyn 4590, A. R.; Dam, Dairymaid of Elm Place 14197, A. R. 19.
Born Apr. 10, 1901. Bred by G. B. Tallman, Perry, N. Y.
Sold Aug. 16, 1901 to J. M. Herring & Son, Moscow, N. Y.
" Feb. 21, 1905 to M. L. Welles, Rosendale, Wis.

Progeny.	Record Lbs. Milk.	B. Fat.	
Daughters, 16 registered.			
1. Doris of Birchwood 22174, A. R. 1003	5322.60	276.97	GG
2. Daisy of Birchwood 22176, A. R. 1033	5049.30	260.86	GG
3. Dina of Birchwood 22175, A. R. 1034	7057.90	314.96	G
4. Dainty of Birchwood 22405, A. R. 1036	5826.20	273.27	GG
5. Edith of Birchwood 22177, A. R. 1037	7480.20	355.78	G
6. Emma of Birchwood 22168, A. R. 1068	6221.80	307.21	G
7. Elite of Birchwood 22406, A. R. 1081	6840.70	315.63	GG
8. Dot of Birchwood 21244, A. R. 1082	7226.40	375.09	E
9. Falecia of Birchwood 25785, A. R. 1474	6149.10	297.30	G
10. Elizabeth B. of Birchwood 24216, A. R. 2934	7839.70	391.25	A
Daughters not in A. R. but having A. R. progeny. Crystal of Birchwood 20099. Dawn of Birchwood 21245.			
Sons, 14 registered.			
1. Knight of Gold 10836, A. R.			
2. Penwyn of Rosendale 11282, A. R.			
Empire of Birchwood 12469, 1 daughter in A. R. Pearl of Ingalls Farm 36710, A. R. 4774	8630.30	389.62	C

Penwyn Munroe 8307, A. R.
Sire, Penwyn 4590, A. R.; Dam, Cynthia Munroe 10990.
Born Sept. 29, 1902. Bred by G. B. Tallman, Fayetteville, N. Y.
Sold Dec. 7, 1902 to William F. Gable, Wyebrooke, Pa.

Progeny.	Record Lbs. Milk.	B. Fat.	
Daughters, 11 registered.			
1. Glen Gable Jane 23120, A. R. 4115	8736.10	533.01	A
2. Cherry Lass 24756, A. R. 4663	9767.80	492.06	A
3. Glen Gable Granny 21867, A. R. 5060	11175.90	637.42	A
Daughters not in A. R. but having A. R. progeny. Alice Munroe 24755.			
Sons, 4 registered.			

Penwyn of Maplehurst 8454, A. R.
Sire, Penwyn 4590, A. R.; Dam, Lady May of Elm Place 12549, A. R. 26.
Born Nov. 6, 1902. Bred by G. B. Tallman, Fayetteville, N. Y.
Sold Feb. 11, 1905 to R. V. Lindabury, Bernardsville, N. J.

Progeny.	Record Lbs. Milk.	B. Fat.	
Daughters, 3 registered.			
1. Lulu of Meadowbrook 21875, A. R. 1195	7109.30	384.58	E
Re-entry	10906.50	504.45	A
2. Minnie of Maplehurst 20140, A. R. 4880	9728.10	437.13	A
Sons, 3 registered.			

Penwyn of Rosendale 11282, A. R.
Sire, Penwyn 2d 7559, A. R.; Dam, Mernalette 2d 14731, A. R. 346.
Born Mar. 5, 1906. Bred by Charles L. Hill, Rosendale, Wis.
Sold Oct. 28, 1907 to C. W. Oviatt, Oshkosh, Wis.
" Oct. 30, 1912 to Est. C. W. Oviatt, Oshkosh, Wis.
" Nov. 4, 1912 to A. N. Schmit & Sons, Appleton, Wis.

Progeny.	Record Lbs. Milk.	B. Fat.	
Daughters, 24 registered.			
1. Beauty of Linda 35031, A. R. 2759	7833.90	384.00	E
Re-entry	10615.50	518.22	A
2. Lindenwood Lass 34932, A. R. 3124	6587.30	343.78	D
3. Beauty of Lindenwood 34015, A. R. 3125	10047.80	509.82	F
Re-entry	12020.00	618.89	B
4. Princess Jule of Lindenwood 37957, A. R. 3417	7405.00	436.11	G
Sons, 11 registered.			

THE LIST OF ADVANCED REGISTER SIRES

Perry Penwyn 11644, A. R.
Sire, Admiral Penwyn 8294, A. R.; Dam, Alice Cooper 15528.
Born Apr. 1, 1903. Bred by Joseph Cooper, Perry Center, N. Y.
Sold Apr. 1, 1904 to J. B. Martin, Castile, N. Y.

Progeny.	Record Lbs. Milk.	B. Fat.	
Daughters, 7 registered.			
1. Queen Willma 22230, A. R. 1424	9172.50	448.33	A
Re-entry	12135.30	584.15	A
2. Antoinette Doyle 22234, A. R. 1502	8233.30	468.77	C
3. Little Sunbeam 22235, A. R. 1688	8028.90	388.38	CC
4. Alice T. 22232, A. R. 1689	9737.20	503.93	B
5. Reservation Queen 22233, A. R. 1718	8232.90	368.00	BB
Daughters not in A. R. but having A. R. progeny.			
Ula's Midget 22236.			

Peter of Piedmont 12317, A. R.
Sire, Ambler 7892, A. R.; Dam, Nectarine 13671.
Born Mar. 8, 1906. Bred by George La Monte, Bound Brook, N. J.
Sold Aug. 1, 1907 to George M. La Monte, Bound Brook, N. J.

Progeny.	Record Lbs. Milk.	B. Fat.	
Daughters, 13 registered.			
1. Gaby of Piedmont 39419, A. R. 3521	5364.30	264.13	GG
2. Florinda of Piedmont 39418, A. R. 3844	9914.00	458.90	F
Daughters not in A. R. but having A. R. progeny.			
Piedmont Lovedale 27616.			
Sons, 4 registered.			

Peter Paul 4276, A. R.
Sire, Wrangler 3d 3592; Dam, Chique's Cora 7702.
Born Aug. 21, 1895. Bred by Paul T. Norton, Somerville, N. J.
Sold Nov. 4, 1895 to George La Monte, Bound Brook, N. J.

Progeny.	Record Lbs. Milk.	B. Fat.	
Daughters, 14 registered.			
1. Modena 11779, A. R. 67	10628.77	580.32	E
Re-entry	13474.83	686.47	A
Re-entry	14011.40	728.46	A
2. Early Rose of Raritan 11782, A. R. 72	9435.14	543.03	D
Re-entry	12438.28	630.98	A
3 Isabella V. 11842, A. R. 252	7950.00	454.70	B
4. Peggy Short 11780, A. R. 1471	9244.50	512.24	AA
Daughters not in A. R. but having A. R. progeny.			
Bell of Raritan 11876.			
Pauline Beaver 10166.			
Sons, 1 registered.			
Pearl of Raritan 5655, 1 daughter in A. R.			
Ideal of Prospect Farm 15345, A. R. 995	10559.40	451.49	A

Peter Paul's Anchor 9375, A. R.
Sire, Hope's Anchor 7790; Dam, Isabella V. 11842, A. R. 252.
Born Feb. 6, 1904. Bred by John W. Little, Hanover, Pa.
Owned by George Wood, Philadelphia, Pa.
Sold June 10, 1904 to E. G. Moore, Oxford, N. Y.
" June 1, 1908 to H. W. Wigman, Lansing, Mich.
" June 16, 1908 to George C. Hupp, Birmingham, Mich.

Progeny.	Record Lbs. Milk.	B. Fat.	
Daughters, 21 registered.			
1. Minnie Anchora 21634, A. R. 5059	8679.20	446.80	A
2. Eventide M. 25155, A. R. 5276	10278.00	544.20	A
Daughters not in A. R. but having A. R. progeny.			
Shilotta Maid 25094.			
Little Buttermaker 25092.			
Sons, 15 registered.			
Peter Paul's Anchor's Sunnyside 13068, 1 daughter in A. R.			
Shilotta Maid's Pearl 32727, A. R. 5206	9709.60	569.08	A

Philwood 4th 8030, A. R.
Sire, Philwood 6092; Dam, Oak Lawn Lassie 11374.
Born May 11, 1902. Bred by F. W. Kimball, Austin, Minn.
Sold Jan. 12, 1903 to John C. Sommers, Northfield, Minn.
" Aug. 19, 1910 to H. W. Hildebrandt, Northfield, Minn.

Progeny.	Record Lbs. Milk.	B. Fat.	
Daughters, 5 registered.			
1. Butternut Blossom 37720, A. R. 2172	8381.20	444.92	G
2. Butternut Bessie 37034, A. R. 2201	6382.10	305.97	G
3. Butternut Queen 30478, A. R. 2568	10884.50	531.99	C
Re-entry	12794.00	665.72	A
Sons, 6 registered.			

Picotte of Hardwick 7384, A. R.
Sire, Picotte's Deputy 3606; Dam, Miss Elsie 8165.
Born Dec. 6, 1897. Bred by Geo. Mixter, Hardwick, Mass.
Owned by Est. George Mixter, Hardwick, Mass.

Progeny.	Record Lbs. Milk.	B. Fat.	
Daughters, 22 registered.			
1. Bettie of Hardwick 2d 22143, A. R. 2002	8592.70	463.86	A
2. Picotte's Select 30009, A. R. 2070	10668.90	568.78	A
3. Hardwick's Long Queenie 20658, A. R. 2125	10327.20	488.27	A
4. Picotty 26407, A. R. 2126	11007.00	500.90	A
5. Glassie 20659, A. R. 2311	8408.70	427.87	A
6. Picotte's Gelenina 26411, A. R. 2476	10708.50	583.94	A
7. Dolly of Falmouth 26185, A. R. 3313	9450.40	471.25	A
Daughters not in A. R. but having A. R. progeny.			
Annaretta 20007.			
Glapicotte 27582.			
Sons, 6 registered.			

Pioneer of New Castle 12687, A. R. (Imp.)
Sire, Prince of the Meadow (R. G. A. S. 332 F. S.).
Dam, Imp. Princess May II. of Les Prevosts 22702.
Born July 11, 1907. Bred by Thomas Le Patourel, Island of Guernsey.
Imp. in dam by Winthrop Cowdin, Mount Kisco, N. Y.
Sold July 22, 1909 to H. W. Wigman, Lansing, Mich.
" Feb. 1, 1910 to Glenn Clark, Eau Claire, Mich.

Progeny.	Record Lbs. Milk.	B. Fat.	
Daughters, 9 registered.			
1. Pioneer's Lassie of Riverside 30739, A. R. 3785.	7517.30	351.50	B
2. Princess of Hickory Grove 42794, A. R. 5108	8780.80	420.30	E
Daughters not in A. R. but having A. R. progeny.			
Nora of Hickory Grove 41657.			
Sons, 9 registered.			

Plymouth Anchor 10356, A. R.
Sire, Milford Lassie 2d's Anchor 8467, A. R.
Dam, Beulah of Bendbrook 12568, A. R. 61.
Born Apr. 24, 1905. Bred by Edward T. Price, Broad Axe, Pa.
Owned by Eben D. Jordan, Plymouth, Mass.
Sold Aug. 3, 1905 to Robert W. Lord, Elms, Me.
" Mar. 1, 1911 to Charles E. Lord, Newton, Mass.

Progeny.	Record Lbs. Milk.	B. Fat.	
Daughters, 21 registered.			
1. Ellalee of Paxtang 2d 25669, A. R. 1170	7347.40	347.95	F
2. Queeny of the Elms 2d 25670, A. R. 1205	7663.90	359.47	F
3. Quail of Fritzlyn 25948, A. R. 1561	8176.50	363.25	G
4. Snowbird of the Elms 25672, A. R. 2028	7645.20	407.60	BB
5. Query of the Elms 25918, A. R. 3889	10070.90	491.92	A
Re-entry	10741.40	510.86	A
6. Snowball of Fritzlyn 25682, A. R. 4323	9601.00	509.64	A
7. Piquintina of the Elms 37154, A. R. 5304	6181.20	378.62	B
Sons, 17 registered.			

Pocomoke 6075, A. R.
Sire, John R. Gentry 4655; Dam, Dosia 2d 10072.
Born May 2, 1899. Bred by Cyrus Risler & Son, Locktown, N. J.
Sold Apr. 24, 1900 to Ezra Michener, Carversville, Pa.

Progeny	Record Lbs. Milk.	B. Fat.	
Daughters, 15 registered.			
1. Carrie Bel 15060, A. R. 419	7605.00	373.38	FF
2. Nella Jay 16480, A. R. 634	9576.10	477.27	D
Re-entry	13655.60	580.19	A
3. Dolly Bloom of Langwater 15452, A. R. 674	12024.50	632.34	A
Sons, 18 registered.			
1. Jim Marshall 8280, A. R.			
Poindexter 8520, 1 daughter in A. R.			
Lady Elm 19400, A. R. 1331	6461.10	360.49	B
Rowellan 8005, 1 daughter in A. R.			
Mildred of Maulton 2d 22505, A. R. 994	5951.70	338.82	F
Gold Brick 8387, 1 daughter in A. R.			
Wellington Maid 3d's Nonesuch 29178, A. R. 3677	10046.20	457.46	A

Polly's Farewell (R. G. A. S. 357 F. S.) A. R.
Sire, Captain Farewell (R. G. A. S. 349 F. S.).
Dam, Polly of the Cloture (R. G. A. S. 3146 F. S.).
Born Feb. 24, 1909. Bred by Joseph Bourgaize, St. Peter's, Guernsey.
Owned by P. Gavey, St. Peter's, Guernsey.

Progeny.	Record Lbs. Milk.	B. Fat.	
Daughters.			
1. Imp. Barometer of Anna Dean Farm 46916, A. R. 3292	9740.00	469.55	F
2. Imp. Betty of Anna Dean Farm 46918, A. R. 3328	9690.30	540.34	F

Pomara's Fernwood Boy 9621, A. R.
Sire, Fernwood Lily's Son 3931, A. R.; Dam, Lady Pomara 12107.
Born Oct. 23, 1897. Bred by John C. Higgins, Delaware City, Del.
Owned by John C. Higgins, Delaware City, Del.

Progeny.	Record Lbs. Milk.	B. Fat.	
Daughters, 15 registered.			
1. Princess Baltimore 21185, A. R. 1578	10379.70	510.30	A
Re-entry	14954.70	658.79	A
2. Princess Pomara 21189, A. R. 1913	12621.30	651.98	A
Daughters not in A. R. but having A. R. progeny.			
Meranda Fernwood 21183.			
Sons, 1 registered.			

Preeminent 11690, A. R.
Sire, Guernsey Champion 8218, A. R.; Dam, Imp. Pretoria 14443, A. R. 73.
Born Sept. 23, 1906. Bred by H. McK. Twombly, Madison, N. J.
Sold July 27, 1909 to J. L. Hope, Madison, N. J.

Progeny.	Record Lbs. Milk.	B. Fat.	
Daughters, 6 registered.			
1. Beldame 4th 31151, A. R. 2059	10056.28	451.88	G
Re-entry	12792.40	577.86	B
Re-entry	12900.60	547.11	A
2. Deanie of Florham 34671, A. R. 4764	11842.50	534.42	A
Daughters not in A. R. but having A. R. progeny.			
Preeminent's Rose 28068.			
Sons, 2 registered.			

President of the Isle 14857, A. R. (Imp.)
Sire, France's Jewel VIII. 11251; Dam, Freesia IV. (R. G. A. S. 6394 P. S.).
Born Apr. 12, 1907. Bred by N. De Mouilpied, Island of Guernsey.
Imp. July 5, 1909, by Alfred G. Lewis, Geneva, N. Y.

Progeny.	Record Lbs. Milk.	B. Fat.	
Daughters, 19 registered.			
1. Imp. President's Italia 29151, A. R. 2147	8181.90	425.63	G
2. Imp. President's Bessie 33243, A. R. 4086	8543.40	431.40	B
Daughters not in A. R. but having A. R. progeny.			
Imp. Ribert's Beauty 31675.			
Sons, 14 registered.			
1. Rufus II. of la Grande Rue (R. G. A. S. 2457 P. S.), A. R.			
Imp. Hotton's Major 14872, 1 daughter in A. R.			
Honoria of Halcyon 38076, A. R. 4619	13089.80	612.95	D
Imp. The President 26519, 1 daughter in A. R.			
Imp. Blanche Daisy VII. 47020, A. R. 3515	9616.50	498.04	G

Pretor 9316, A. R.
Sire, Rutila's Sheet Anchor 5701, A. R.; Dam, Imp. Pretoria 14443, A. R. 73.
Born Oct. 26, 1903. Bred by H. McK. Twombly, Madison, N. J.
Sold Mar. 31, 1904 to Corydon Peck, Locke, N. Y.
" Aug. 16, 1907 to O. A. Turner, Cambridge, Md.
" July 14, 1909 to J. L. Hope, Madison, N. J.

Progeny.	Record Lbs. Milk.	B. Fat.	
Daughters, 33 registered.			
1. Pretor's Jessie 22032, A. R. 1134	5781.20	331.27	E
Re-entry	10296.60	574.88	A
Re-entry	11997.80	630.97	A
2. Victoria of Maple Glen 21218, A. R. 1284	7138.30	343.24	D
Re-entry	7865.70	374.09	A
3. Sprightly of Maple Glen 2d 24618, A. R. 1291	6216.80	318.49	G
4. Annabell of Maple Glen 20524, A. R. 1293	7474.40	391.24	D
5. Pride of Castle Haven 25981, A. R. 1564	8018.15	405.48	F
Re-entry	9429.20	471.67	B
Re-entry	10931.30	542.53	A

6. Princess Pretoria 28403, A. R. 1786..... 9395.00 439.79 G
Re-entry..... 11998.75 543.11 A
7. Melvina 22938, A. R. 1864..... 8005.20 459.76 CC
8. Pretor's Golden Lena 22033, A. R. 2053..... 10545.30 486.47 A
9. Doris Pretoria 24620, A. R. 2298..... 10990.70 611.53 C
10. Langwater Suffragette 29730, A. R. 2346..... 8537.40 416.69 G
Re-entry..... 11519.10 585.58 A
11. Eugenie of Maple Glen 21219, A. R. 2406..... 11155.90 535.94 A
12. Florodora of Maple Glen 25306, A. R. 2422..... 8520.00 423.18 C
13. Gracieuse of Burnside 29141, A. R. 3975..... 11082.40 499.78 A
Daughters not in A. R. but having A. R. progeny.
Pretor's Belle 23479.
Sons, 22 registered.
1. Pretor of Maple Glen 10620, A. R.
2. Eva's Pretor 14023, A. R.
Pretor of Cayuga 12313, 1 daughter in A. R.
Miss of St. Louis 2d 32977, A. R. 2961..... 9511.60 481.63 E
Re-entry..... 11656.60 595.12 B
Re-entry..... 12101.50 618.65 A
Buster of Maple Glen 11953, 1 daughter in A. R.
Janoca of Briarbank 37899, A. R. 2994..... 5070.40 323.24 G
Cody of Maple Glen 11320, 1 daughter in A. R.
Cody's Annabell 25307, A. R. 3103..... 9290.30 457.93 A
Re-entry..... 8804.30 411.23 A
Glenwood, Maplehurst and Pretor Combination 13401, 1 daughter in A. R.
Zadia's Pretor Wild Rose S. 35725, A. R. 3484..... 7622.60 347.78 D

Pretoria's Sheet Anchor of Florham 9848, A. R.
Sire, Rutila's Sheet Anchor 5701, A. R.; Dam, Imp. Pretoria 14443, A. R. 73.
Born Sept. 20, 1904. Bred by H. McK. Twombly, Madison, N. J.
Sold Dec. 5, 1904 to George Wood, Wawa, Pa.

Progeny.	Record Lbs. Milk.	B. Fat.	
Daughters, 15 registered.			
1. Pretoria's Jollity of Wawa 21895, A. R. 1270....	7044.70	302.25	E
2. Lady Bendbrook of Wawa 21893, A. R. 1282...	7072.30	355.00	E
3. Bess-Pretoria of Wawa 26927, A. R. 1630.....	7367.80	347.82	G
4. Flora Hires of Wawa 34893, A. R. 2767.....	5529.10	290.88	G
Sons, 14 registered.			
Arbitrator of Wawa 11652, 1 daughter in A. R.			
Lady Jane of Kirkside 33526, A. R. 4462.....	8400.20	427.34	B

Pretor of Maple Glen 10620, A. R.
Sire, Pretor 9316, A. R.; Dam, Countess of Cayuga 10861.
Born Nov. 6, 1905. Bred by Corydon Peck, Locke, N. Y.
Sold Nov. 16, 1905 to C. L. Sisson, Almond, N. Y.
" Apr. 30, 1910 to Est. Isaac Willets, Belmont, N. Y.
" Mar. 21, 1911 to C. L. Sisson, Almond, N. Y.

Progeny.	Record Lbs. Milk.	B. Fat.	
Daughters, 18 registered.			
1. Elizabeth of Willowdale 26522, A. R. 1901.....	6083.30	288.31	G
2. Beauty of Willowdale 27348, A. R. 4505.....	6818.20	377.88	D
Sons, 13 registered.			

Pride of Cicero 11475, A. R.
Sire, Federigo of Fern Ravine 8180; Dam, Sylvia Bettina 18058.
Born Apr. 24, 1906. Bred by Nels Nelson, Black Creek, Wis.
Sold Apr. 23, 1907 to Ray C. Bicknell, Fort Atkinson, Wis.

Progeny.	Record Lbs. Milk.	B. Fat.	
Daughters, 10 registered.			
1. Charm of Edgewood 32351, A. R. 3938.....	8360.70	358.48	C
2. Mathilde 28136, A. R. 4831.....	8197.70	402.79	A
Daughters not in A. R. but having A. R. progeny.			
Lady of Brookside 2d 26899.			
Sons, 10 registered.			

Pride of Day 17126, A. R. (Imp.)
Sire, Royal Governor of l'Etiennerie (R. G. A. S. 1484 P. S.), A. R.
Dam, Beauty 5th of the Adams (R. G. A. S. 3483 P. S.).
Born Jan. 8, 1906. Bred by Peter Martel, Jr., Island of Guernsey.
Imp. May 9, 1910 by E. W. Oglebay, Elm Grove, W. Va.

Progeny.	Record Lbs. Milk.	B. Fat.	
Daughters, 39 registered.			
1. Imp. Daisy Bas 26948, A. R. 1536.....	7350.00	407.93	G
Re-entry.....	8800.10	471.22	B
2. Imp. Dairy of the Courtil au Préel 30285, A. R. 1648.....	8167.50	405.88	G
3. Imp. Penderosa of the Vauxbelets 30282, A. R. 2450.....	5700.20	320.90	D
4. Imp. Flory de Bas 26950, A. R. 2701.....	7739.90	434.05	E
Re-entry.....	9725.90	534.84	C
Re-entry.....	10671.80	517.60	A
5. Imp. Brickfield Pride 31972, A. R. 2807.....	9039.70	472.86	D
6. Imp. May's Pride of Castel 40070, A. R. 2843....	10059.20	497.18	D
7. Imp. Lenore's Gem 36436, A. R. 3437.....	10359.10	485.14	D
8. Isabel of Waddington 42218, A. R. 4211.....	8029.10	432.83	G
9. Fidetta of Waddington 43413, A. R. 4393.....	8306.90	393.22	G
10. Imp. Proud Lady Blanche 35984, A. R. 4749.....	10753.30	451.80	B
11. Pride's Dawn of Waddington 48112, A. R. 4952..	7847.50	409.37	G
12. Pride's Fi Fi 49487, A. R. 5037.....	5429.60	296.54	G
Daughters not in A. R. but having A. R. progeny.			
Charmante's Pride III. (R. G. A. S. 8036 P. S.).			
Alex (R. G. A. S. 8944 P. S.).			
Sons, 23 registered.			
1. Imp. Souvenir de l'Etiennerie 21925, A. R.			
Imp. Maggie's Pride 18975, 1 daughter in A. R.			
Imp. Beauty II. of the Caillioterie 47116, A. R. 5224.....	9685.50	472.58	C

Pride of Koshkonong Place 10250, A. R.
Sire, Starlight's Excelsior 7992, A. R.; Dam, Olympia of Geneva 14790.
Born Feb. 2, 1904. Bred by Est. N. K. Fairbank, Lake Geneva, Wis.
Owned by A. R. Hoard, Fort Atkinson, Wis.
Sold Mar. 25, 1907 to F. J. Koukl, Haugen, Wis.

Progeny.	Record Lbs. Milk.	B. Fat.	
Daughters, 3 registered.			
1. Quiz of Koshkonong Place 24510, A. R. 1792.....	6963.60	363.78	E
2. Bossie of Koshkonong Place 24511, A. R. 3943...	8323.40	412.73	A

Pride of the Friquet (R. G. A. S. 325 F. S.) A. R.
Sire, Governor of the Chêne (R. G. A. S. 1297 P. S.), A. R.
Dam, Blanche III. (R. G. A. S. 6386 P. S.).
Born Apr. 21, 1905. Bred by N. De Mouilpied, Castel, Guernsey.
Owned by J. E. Chutten, Castel, Guernsey.

Progeny.	Record Lbs. Milk.	B. Fat.	
Daughters.			
1. Imp. Bel Air of Koshkonong Place 35634, A. R. 1994.....	7036.00	351.93	B
2. Imp. Duchess II. of the Vrangue 26668, A. R. 2623	8678.60	434.42	A
Daughters not in A. R. but having A. R. progeny.			
Beauty 2d of the Friquet (8353 E. G. H. B.).			

Primative 4909, A. R.
Sire, Viscount 2177, A. R.; Dam, Primrose's Tricksey 7236, A. R. 2.
Born Feb. 1, 1897. Bred by Geo C. Hill & Son, Rosendale, Wis.
Sold Nov. 12, 1897 to W. S. Hill, Wonewoc, Wis.
" Sept. 10, 1899 to A. J. Philips, West Salem, Wis.
" Oct. 18, 1901 to Arthur H. Sagendorph, Spencer, Mass.
" Feb. 26, 1902 to Noah Sagendorph, Spencer, Mass.
" Jan. 1, 1903 to Arthur H. Sagendorph, Spencer, Mass.

Progeny.	Record Lbs. Milk.	B. Fat.	
Daughters, 18 registered.			
1. Queen Nellie 13792, A. R. 189.....	7064.90	388.50	F
2. Phrosia 14532, A. R. 190.....	7786.50	403.89	G
3. Miss Simplicity 14531, A. R. 215.....	8653.20	380.30	G
Sons, 17 registered.			
Alta Crest Meddler 11828, 1 daughter in A. R.			
Myrtle of Bonny Mead 45137, A. R. 4275...	6134.10	290.45	G
Primative of Lindhurst 9773, 1 daughter in A. R.			
Betty Spencer 29279, A. R. 4653.....	9010.80	447.73	A

Primeval 4812, A. R.
Sire, Viscount 2177, A. R.; Dam, Benjamin's Primrose 7820.
Born Nov. 24, 1896. Bred by Geo. C. Hill & Son, Rosendale, Wis.
Sold Sept. 28, 1897 to C. R. Bridgman, Darlington, Wis.
" Sept. 23, 1899 to L. G. Moon, Stanley, Wis.
" Sept. 1, 1900 to Northern Wis. Live Stock Co., Stanley, Wis.
" Feb. 23, 1901 to A. C. Loring, Minneapolis, Minn.
" Oct. 5, 1905 to McKay Bros., Holyoke, Minn.

Progeny.	Record Lbs. Milk.	B. Fat.	
Daughters, 23 registered.			
1. Lolita of Darlington 11606, A. R. 181.....	8452.45	443.46	B
2. Wilda of Woodend 17704, A. R. 633.....	6979.00	326.97	F
3. First Dawn 19096, A. R. 976.....	8444.70	392.27	D
Re-entry.....	13376.10	608.07	A
4. Primana 18439, A. R. 1611.....	8063.90	368.38	AA
5. Lucretia's Maid of Honor 3d 16992, A. R. 2085...	9799.20	466.17	A
Daughters not in A. R. but having A. R. progeny.			
Mayflower of Woodend 16996.			
Sons, 31 registered.			
Yellow Jack 6074, 1 daughter in A. R.			
Cordelia V. 14216, A. R. 618.....	7946.10	381.41	A
Teddy of Woodend 8279, 1 daughter in A. R.			
Lucretia's Maid of Honor 7th 30070, A. R. 4052	11023.70	534.62	A

Prince Albany (R. A. A. S. 65 P. S.) A. R.
Sire, Masher (R. A. A. S. 63 F. S.), A. R.
Dam, Duchess of Albany (R. A. A. S. 404 F. S.).
Born Nov. 20, 1907. Bred and owned by J. Pezet, St. Martin's, Alderney.

Progeny.	Record Lbs. Milk.	B. Fat.	
Daughters.			
1. Imp. Minnie of Alderney 37501, A. R. 2379....	5975.50	319.36	G
2. Imp. Princess May of Sarnia 40215, A. R. 3160..	5776.40	323.26	EE
3. Imp. Marguerite of Anna Dean Farm 2d 46731, A. R. 3199.....	12079.40	552.17	C
4. Imp. Alderney of Anna Dean Farm 46735, A. R 3291.....	9658.00	556.33	D
Daughters not in A. R. but having A. R. progeny.			
Imp. Snowdrop of la Hougue 46405.			

Prince Alfred of Shirley 7778, A. R.
Sire, Glenwood Rex 5255; Dam, Azalea of Haddon 10348.
Born Apr. 5, 1901. Bred by A. M. Smith, Shirley, N. J.
Sold Mar. 3, 1902 to Ezra Michener, Michener, Pa.
" July 31, 1902 to William H. Taylor, Westport, Conn.

Progeny.	Record Lbs. Milk.	B. Fat.	
Daughters, 13 registered.			
1. Canary of Daisydale 2d 26991, A. R. 2562....	9497.30	463.41	A
2. Canary of Daisydale 3d 26992, A. R. 2563.....	9478.40	430.99	A
Sons, 4 registered.			

Prince Billy of Rich Neck 17799, A. R. (Imp.)
Sire, Imp. Billy's France of the Isle 21183, A. R.
Dam, Imp. Froome's Queen 28706, A. R. 1421.
Born May 29, 1910. Bred by G. H. Froome, Island of Guernsey.
Imp. in dam by H. H. Pearson, Jr., Claiborne, Md.
Sold July 8, 1912 to United States Experimental Farm, Beltsville, Md.

Progeny.	Record Lbs. Milk.	B. Fat.	
Daughters, 8 registered.			
1. Dorothy France 47296, A. R. 4780.....	7989.70	413.96	G
2. Holly France 50245, A. R. 5088.....	6003.30	281.47	G
Sons, 4 registered.			

Prince Edward of Lindenhurst 10476, A. R.
Sire, Coralette's Son 3987, A. R.; Dam, Belle Brandon 4th 16749.
Born Aug. 14, 1904. Bred by F. Rietbrock & Geo. C. Hill & Son, Rosendale, Wis.
Owned by G. W. May, Cambridge, Wis.
Sold Feb. 17, 1909 to Paul E. Priebe, Fisk, Wis.
" Jan 18, 1911 to F. F. Daniels, Fort Atkinson, Wis.

Progeny.	Record Lbs. Milk.	B. Fat.	
Daughters, 21 registered.			
1. Mistress Folly of Folly Farm 26276, A. R. 1493...	6150.20	308.47	F
2. Firefly of Folly Farm 26358, A. R. 1548.....	10558.50	570.97	F
3. Pauline of Folly Farm 26277, A. R. 1549.....	9763.20	552.28	F
Re-entry.....	9393.70	470.47	D
4. Rebecca of Folly Farm 26359, A. R. 1581.....	8023.10	450.24	E
5. Beauty of Folly Farm 26360, A. R. 1651.....	6017.60	346.29	G
6. The Abbess of Folly Farm 29892, A. R. 2263.....	8997.40	432.22	E
7. Trixie of Folly Farm 29891, A. R. 2570.....	7580.00	385.78	D
Sons, 17 registered.			

THE LIST OF ADVANCED REGISTER SIRES

Prince Harry of Topsfield 8736, A. R.
Sire, Imp. Admiral Dewey from the Isle 6221; Dam, Blee 12561.
Born Feb. 18, 1902. Bred by H. F. Sears, Topsfield, Mass.
Sold July 11, 1903 to George Mixter, Hardwick, Mass.

Progeny.	Record Lbs. Milk.	B. Fat.	
Daughters, 11 registered.			
1. Thirty Thousand Six Hundred Eighteen 30618, A. R. 2399	8970.80	510.02	A
2. Princess Gemina 26412, A. R. 2517	10932.00	538.82	A
3. Thirty Thousand One Hundred Twenty 30120, A. R. 3461	10185.00	544.94	A
Daughters not in A. R. but having A. R. progeny.			
Thirty Thousand Six Hundred Twenty Three 30623.			
Sons, 7 registered.			
Prince Harry of Briarbank 13347, 1 daughter in A. R.			
Village Girl of Briarbank 31185, A. R. 2133	6755.30	368.06	G

Prince Ired 7964, A. R.
Sire, Imp. Francette's France 7748, A. R.; Dam, Princesse Irene 8150.
Born Jan. 6, 1902. Bred by Howard B. Tuttle, Naugatuck, Conn.
Owned by Howard B. Tuttle, Naugatuck, Conn.

Progeny.	Record Lbs. Milk.	B. Fat.	
Daughters, 3 registered.			
1. Lorissa Lenfestey 19883, A. R. 756	6390.30	404.59	F
2. Cythera 19886, A. R. 812	6478.20	383.17	F

Prince Ito* (*R. G. A. S. 1703 P. S.*) *A. R.
Sire, Imp. Coronation King I. 8840; Dam, Imp. Miriam of the Isle 21337.
Born Feb. 20, 1904. Bred and owned by J. Taylor, Les Merriennes, Forest, Guernsey.

Progeny.	Record Lbs. Milk.	B. Fat.	
Daughters.			
1. Imp. Taylor's Cream Cup 25791, A. R. 1078	10394.17	545.81	F
Re-entry	15534.50	788.87	A
2. Imp. Cream Cup of the Isle 21345, A. R. 1656	9002.00	383.74	A
Daughters not in A. R. but having A. R. progeny.			
Imp. Taylor's Flossy 30252.			
Sappho (R. G. A. S. 6946 P. S.).			

Prince Lawton 7696, A. R.
Sire, Prince Rosendale 4291, A. R.; Dam, Etta B. 2d's Princess 8219.
Born Oct. 24, 1901. Bred by C. C. Taylor, Lawtons, N. Y.
Sold Jan. 27, 1902 to W. A. Alexander, Scipioville, N. Y.

Progeny.	Record Lbs. Milk.	B. Fat.	
Daughters, 27 registered.			
1. Gipsy of Sunnyside 22440, A. R. 2486	10581.10	491.44	A
2. Roxie of Sunnyside 19246, A. R. 2549	11280.00	572.66	A
Re-entry	14644.50	733.75	A
3. Rosetta of Sunnyside 22441, A. R. 2864	8388.40	447.61	A
4. Hazel's Clementine 19245, A. R. 4033	11582.10	600.55	A
Daughters not in A. R. but having A. R. progeny.			
Sunnyside Surprise 19244.			
Sons, 10 registered.			
Pine Ridge Prince 11261, 1 daughter in A. R.			
Our Little Gem 26086, A. R. 4695	12489.30	564.07	A

Prince Ledyard Bay 14886, A. R.
Sire, Ledyard Bay 11074, A. R.; Dam, Tritoma's Queen 22617, A. R. 1021.
Born Feb. 2, 1909. Bred by Otto W. Post, Ensenore, N. Y.
Sold June 10, 1909 to M. H. Vosburgh, Vail Mills, N. Y.

Progeny.	Record Lbs. Milk.	B. Fat.	
Daughters, 5 registered.			
1. Hestia Bay 41187, A. R. 4949	8802.90	498.27	E
2. May Bay 41189, A. R. 4950	7337.70	390.13	E
3. Ledyard's Von Davreeda 41186, A. R. 4977	11391.00	591.34	D

Prince Mac of Katonah 11030, A. R.
Sire, Strong Anchor 5849, A. R.; Dam, Nancy Mac 11523.
Born Nov. 12, 1905. Bred by P. H. & Norval McCormick, Bel Air, Md.
Owned by Clarence Whitman, Katonah, N. Y.
Sold Apr. 7, 1906 to J. F. Gallagher, Waterbury, Conn.
" Apr. 7, 1906 to Clarence Whitman, Katonah, N. Y.
" Mar. 1, 1913 to Maria B. Hampton, Pawling, N. Y.

Progeny.	Record Lbs. Milk.	B. Fat.	
Daughters, 11 registered.			
1. Lady Makefield of Katonah 25821, A. R. 2092	6342.60	320.76	E
2. Beatrice of Katonah 25819, A. R. 2647	7681.60	375.36	C
3. Katonah's Bluebell 37893, A. R. 4385	8328.50	407.56	D
Sons, 8 registered.			

Prince of Groton 9841, A. R.
Sire, Sheet Anchor 3d 4714; Dam, Neuetzin 10658.
Born Dec. 18, 1902. Bred by James Lawrence, Groton, Mass.
Sold in 1903 to George Mixter, Hardwick, Mass.
" Aug. 26, 1910 to Est. George Mixter, Hardwick, Mass.

Progeny.	Record Lbs. Milk.	B. Fat.	
Daughters, 83 registered.			
1. Princess Fay of Hardwick 26495, A. R. 2005	10030.50	497.10	A
2. Thirty Thousand Six Hundred Sixty-Four 30664, A. R. 2475	9308.60	404.58	A
3. Thirty Thousand Six Hundred Sixty 30660, A. R. 2628	8167.30	365.64	A
4. Queen Fay of Mixter Farm 44372, A. R. 2739	8016.10	366.90	G
Re-entry	8286.60	394.15	D
Re-entry	9630.80	478.78	A
5. Princess Dollie of Hardwick 26496, A. R. 3090	8636.80	373.26	A
6. Thirty Thousand Eight Hundred Thirty-Six 30836, A. R. 3092	8778.10	464.23	B
7. Thirty Thousand Eight Hundred Thirty-Five 30835, A. R. 3093	8283.70	426.53	D
8. Thirty Thousand Six Hundred Seventy-Eight 30678, A. R. 3218	8179.50	399.12	A
9. Thirty Thousand Eight Hundred Twenty-Two 30822, A. R. 3314	9041.30	523.67	A
10. Thirty Thousand Eight Hundred Twenty-Six 30826, A. R. 3333	10735.80	510.23	A
11. Thirty Thousand Six Hundred Seventy-Nine 30679, A. R. 3365	8047.30	433.76	A
12. Thirty Thousand Eight Hundred Eleven 30811, A. R. 3412	8826.80	429.81	A
13. Thirty Thousand Six Hundred Six 30606, A. R. 3524	9195.70	410.81	A
14. Thirty Thousand Six Hundred Eighty-Eight 30688, A. R. 3936	9083.40	436.06	A
15. Thirty Thousand Six Hundred Nine 30609, A. R. 4132	8500.00	407.97	A
16. Thirty Thousand Eight Hundred Eight 30808, A. R. 4232	9762.40	493.08	A
17. Thirty Thousand Six Hundred Twenty One 30621, A. R. 4373	8023.00	439.98	A
18. Thirty Thousand Eight Hundred Four 30804, A. R. 4374	7362.00	386.11	A
19. Thirty Thousand Six Hundred Eleven 30611, A. R. 4472	10574.30	520.45	A
20. Thirty Thousand Six Hundred Fifty Eight 30658 A. R. 4473	10881.30	536.41	A
21. Thirty Thousand Six Hundred Ten 30610, A. R. 4973	9906.60	434.07	A
22. Mixter Acorn 58053, A. R. 5172	6373.30	348.51	G
Daughters not in A. R. but having A. R. progeny.			
Thirty Thousand Six Hundred Eighty 30680.			
Thirty Thousand Eight Hundred Forty Five 30845.			
Thirty Thousand Eight Hundred Fifty 30850.			
Thirty Thousand One Hundred Twenty One 30121.			
Dayspring of Mixter Farm 38524.			
Sons, 18 registered.			

Prince of Hawthorn 7721, A. R.
Sire, Prince Rosendale 4291, A. R.; Dam, Ilinka 4th 6827.
Born Oct. 27, 1901. Bred by C. C. Taylor, Lawton Station, N. Y.
Sold Feb. 6, 1902 to Stephen Walker, Buffalo, N. Y.
" Nov. 27, 1903 to Est. Stephen Walker, Williamstown, N. Y.

Progeny.	Record Lbs. Milk.	B. Fat.	
Daughters, 20 registered.			
1. Fillmore's Gold Dust 22038, A. R. 1104	9551.48	441.50	G
2. Fillmore's Miss Hawthorn 21435, A. R. 1597	9394.90	472.85	C
3. Butterwitch of Pomeroy 24045, A. R. 4082	7423.60	411.11	A
Sons, 12 registered.			
1. Prince Rosendale's Grandson 9760, A. R.			
Ella's Rosendale 10705, 1 daughter in A. R.			
Watonna 23641, A. R. 1085	6994.20	337.90	G

Prince of Manchester 11159, A. R.
Sire, Hunter of the Hills 8844.
Dam, Papanti's Coquette 10393.
Born Mar. 29, 1906. Bred by T. Jefferson Coolidge, Magnolia, Mass.
Sold Apr. 9, 1906 to George Mixter, Hardwick, Mass.
" Aug. 26, 1910 to Est. George Mixter, Hardwick, Mass.

Progeny.	Record Lbs. Milk.	B. Fat.	
Daughters, 6 registered.			
1. Nobska Fay of Mixter Farm 46363, A. R. 3091	5761.20	313.81	G
Re-entry	10043.70	536.94	B
2. Thirty Thousand Eight Hundred Forty One 30841, A. R. 4024	10707.40	502.92	A
3. Picotty of Mixter Farm 38523, A. R. 4375	11261.70	556.56	A
Sons, 2 registered.			

Prince of Oaklawn 8503, A. R.
Sire, Gypson 6471; Dam, Lily B. 9134.
Born June 3, 1902. Bred by Jas. H. Beirne, Oakfield, Wis.
Sold Mar. 13, 1903 to F. W. Kimball, Austin, Minn.
" Nov. 7, 1908 to Chris Skaar, Hayward, Minn.

Progeny.	Record Lbs. Milk.	B. Fat.	
Daughters, 28 registered.			
1. Lassie's Baby 2d 22966, A. R. 1698	6654.30	347.18	D
2. Weta 21736, A. R. 1041	7692.26	431.38	F
Re-entry	10470.70	588.23	C
3. Lassie's Glory 24158, A. R. 3812	7657.70	395.39	AA
4. Cinna 2d's Baby 25201, A. R. 3814	7860.10	428.65	AA
5. Dolsey's Lassie's Elsa 27246, A. R. 3815	6446.80	364.05	BB
Daughters not in A. R. but having A. R. progeny.			
Cinna 2d 21600.			
Maid of Austin 2d's Queen 25199.			
Waltha 27245.			
Sons, 17 registered.			
Prince of Oaklawn 3d 9720, 1 daughter in A. R.			
Laurinda of Mayowood 33866, A. R. 2203	8661.00	417.09	G

Prince of Quesnard* (*R. A. A. S. 72 F. S.*) *A. R.
Sire, On Alderney; Dam, On Alderney.
Born May 17, 1908. Bred and owned by J. Godfray, Mesnard, Alderney.

Progeny.	Record Lbs. Milk.	B. Fat.	
Daughters.			
1. Imp. Altai of Sarnia 40216, A. R. 4776	8369.80	402.44	A
2. Imp. Lily of Quesnard 54553, A. R. 4918	12430.20	533.80	C

Prince of Sarnia 22000, A. R. (Imp.)
Sire, Masher (R. A. A. S. 63 F. S.), A. R.
Dam, Imp. Queen of Anna Dean Farm 47585.
Born Jan. 28, 1907. Bred by J. Sebire, Island of Alderney.
Imp. May 5, 1912 by Charles L. Hill, Rosendale, Wis.
Sold June 19, 1915 to Edgar P. Sawyer, Oshkosh, Wis.

Progeny.	Record Lbs. Milk.	B. Fat.	
Daughters, 23 registered.			
1. Imp. Ada of Tamworth II. 43614, A. R. 2931	8719.70	345.60	F
Re-entry	12539.80	468.82	B
Re-entry	18857.40	707.17	A
2. Imp. Albany of Anna Dean Farm 46734, A. R. 3329	11722.30	553.24	D
3. Imp. Lil of Anna Dean Farm 46740, A. R. 3692	10825.00	448.42	D
4. Imp. Princess Alice of the Isle 36405, A. R. 4173	8795.30	409.49	A
5. Imp. Barbara of St. Croix 54103, A. R. 4435	7894.10	359.56	G
6. Imp. Classic of Sarnia 46536, A. R. 4923	8514.20	353.61	D
7. Imp. Lady Roberts of Bellview 47697, A. R. 5248	8793.00	403.33	A
Sons, 7 registered.			

Prince of the Vauquiedor* (*R. G. A. S. 1675 P. S.*) *A. R.
Sire, Imp. Villette Prince 9090, A. R.
Dam, Lady Jane XIV. of the Vauquiedor (R. G. A. S. 4785 P. S.).
Born May 21, 1904. Bred by Col. Le Mottée, Le Vauquiedor, St. Martin's, Guernsey.
Owned by J. Davey, Les Gravées, St. Peter-Port, Guernsey.

PROGENY.

	Record Lbs. Milk.	B. Fat.	
Daughters.			
1. Imp. Liberty of the Préel 21370, A. R. 1073	8210.00	405.91	E
2. Imp. Foulon Daisy V. 21367, A. R. 1153	6609.50	319.69	E
3. Imp. Aimable VII. of the Vauquiedor 22681, A. R. 1252	6552.50	308.71	F
4. Imp. Lucassienne III. of the Vauquiedor 25561, A. R. 1341	5317.50	298.81	F
5. Imp. Lily of the Hall 28441, A. R. 2232	9012.70	423.03	A
6. Imp. Fanny of the Hall 28446, A. R. 2278	13734.50	765.41	A
Re-entry	13864.30	810.59	A
Daughters not in A. R. but having A. R. progeny.			
Daisy II. of the Park (R. G. A. S. 6882 P. S.).			
Topsy II. of the Foulon (R. G. A. S. 7296 P. S.).			
Sons.			
Prince of the Hall (R. G. A. S. 1913 P. S.), 1 daughter in A. R.			
Imp. Jessie of the Hall 28262, A. R. 1586	9152.70	411.38	G
Re-entry	12096.30	540.17	D

Prince Rosendale 4291, A. R.
Sire, Viscount 2177, A. R.; Dam, Suke of Rosendale 6520.
Born Aug. 20, 1895. Bred by Chas. L. Hill, Rosendale, Wis.
Sold Sept. 25, 1896 to O. Koogle, Ohio City, Ohio.
" Nov. 7, 1900 to Clayton C. Taylor, Lawton Station, N. Y.
" Sept. 27, 1904 to F. E. Patterson, Greenville, Del.

PROGENY.

	Record Lbs. Milk.	B. Fat.	
Daughters, 40 registered.			
1. Violet of Oak Hill 25290, A. R. 1113	8091.50	462.29	E
Re-entry	9441.20	527.45	B
2. Tirsey's Beauty 15398, A. R. 1426	8889.00	455.09	AA
Daughters not in A. R. but having A. R. progeny.			
I. X. L. 3d 15847.			
Maud Hopeful of Lawton 16148.			
Miss of St. Louis 18361.			
Clara A. 12684.			
Ioma 14837.			
Sons, 59 registered.			
1. Prince of Hawthorn 7721, A. R.			
2. Lawton Standard 9128, A. R.			
3. Prince Lawton 7696, A. R.			
4. Robert Bloomingdale 6316, A. R.			
5. Prince Rosendale Jr., 9214, A. R.			
Big Joe of German 7979, 1 daughter in A. R.			
Cazenovia Pearl 19187, A. R. 732	6833.70	325.03	G
Hillstead Prince 7657, 1 daughter in A. R.			
Anita of Hillstead 16644, A. R. 499	7618.80	351.94	G
St. Julien of Lawton 9127, 1 daughter in A. R.			
Louisa of Grand View 19330, A. R. 768	9102.00	433.59	F
Copperbottom 9222, 1 daughter in A. R.			
Sweet Remembrance 40061, A. R. 3507	6864.90	338.68	G

Prince Rosendale Jr. 9214, A. R.
Sire, Prince Rosendale 4291, A. R.; Dam, Goda 12538.
Born Sept. 3, 1903. Bred by C. C. Taylor, Lawton Station, N. Y.
Sold Aug. 15, 1908 to G. B. Tallman, Fayetteville, N. Y.
" Jan. 4, 1909 to Jesse Thompson & Son, Lisbon, N. Y.
" July 1, 1911 to W. H. Rutherford, Madrid, N. Y.

PROGENY.

	Record Lbs. Milk.	B. Fat.	
Daughters, 17 registered.			
1. Aline of Lawton 2d 23153, A. R. 2254	7991.60	398.35	C
2. Lady Vanity 2d 25253, A. R. 4095	12517.90	664.71	A
3. Katydin of Lakeside's Princess 47488, A. R. 4698	6177.50	349.69	DD
Sons, 28 registered.			
Guernsey Victor 11295, 1 daughter in A. R.			
Christie of Pleasant Valley 41397, A. R. 4564	9350.20	488.75	A

Prince Rosendale's Grandson 9760, A. R.
Sire, Prince of Hawthorn 7721, A. R.; Dam, Butterwitch 14562.
Born Mar. 6, 1904. Bred by Stephen Walker, Williamsville, N. Y.
Owned by Est. Stephen Walker, Williamsville, N. Y.
Sold May 20, 1904 to G. B. Tallman, Fayetteville, N. Y.
" Nov. 5, 1904 to Dr. J. H. Chamberlain & A. Perry, Belfast, N. Y.

PROGENY.

	Record Lbs. Milk.	B. Fat.	
Daughters, 3 registered.			
1. Maid of Belfast 26453, A. R. 1980	6776.30	403.35	D
2. Zaida of Chestnut St. 25058, A. R. 1981	7535.20	413.46	D
Sons, 4 registered.			
Rex of Eastside 12763, 1 daughter in A. R.			
Favorite of Eastside 34903, A. R. 3447	8343.60	426.99	E

Prince Rupert* (*R. A. A. S. 62 P. S.*) *A. R.
Sire, Jumbo (R. A. A. S. 59 F. S.); Dam, Polly II. (R. A. A. S. 343 F. S.).
Born June 18, 1905. Bred and owned by C. F. Tourgis, Les Chevaliers, Guernsey.

PROGENY.

	Record Lbs. Milk.	B. Fat.	
Daughters.			
1. Imp. Polly of Alderney 37494, A. R. 2264	8195.50	403.56	F
2. Imp. Flossie of Alderney 37485, A. R. 2374	6403.90	313.87	E
3. Imp. Maggie of Well Lane 37500, A. R. 2587	7183.90	351.91	F
4. Imp. Tilley of Alderney 37495, A. R. 2943	6450.40	330.73	E
5. Imp. Althea of Sarnia 40208, A. R. 3261	8365.50	442.33	D
6. Imp. Aline of Sarnia 40209, A. R. 4889	9321.20	428.67	A
7. Imp. Primula of Sarnia 40207, A. R. 5202	7335.50	411.84	A

Prince Select Alexandre 15356, A. R.
Sire, Prince Select of Muster Hill 10278, A. R.
Dam, Miss Alexandre 14814.
Born Jan. 7, 1908. Bred by Francis Shaw, Wayland, Mass.
Owned by Francis Shaw, Wayland, Mass.

PROGENY.

	Record Lbs. Milk.	B. Fat.	
Daughters, 14 registered.			
1. Fair Nourmahal 33896, A. R. 4113	10556.20	452.63	C
2. Alexina 37546, A. R. 4592	8284.40	378.51	D
3. Lady Gowrie's Princess Select 40942, A. R. 4598	6847.10	318.29	E
Sons, 1 registered.			

Prince Select of Muster Hill 10278, A. R.
Sire, Sir Galahad 6254, A. R.; Dam, Princess Select of Muster Hill 14805.
Born in Nov., 1903. Bred by Francis Shaw, Wayland, Mass.
Sold Aug. 17, 1907 to Joseph G. Ray, Franklin, Mass.

PROGENY.

	Record Lbs. Milk.	B. Fat.	
Daughters, 8 registered.			
1. Prince's Zetella 22989, A. R. 1308	6371.40	334.41	FF
2. Lady Gowrie 28647, A. R. 3880	9492.80	426.39	A
Daughters not in A. R. but having A. R. progeny.			
Nourmahala 4th 28643.			
Sons, 1 registered.			
1. Prince Select Alexandre 15356, A. R.			

Princess L.'s Norwood Boy 15969, A. R.
Sire, Roy of Norwood 8141, A. R.
Dam, Princess L. of Homestead 13155, A. R. 680.
Born Sept. 9, 1909. Bred by Gage E. Tarbell, Smithville Flats, N. Y.
Sold May 11, 1910 to Est. Rutherford Stuyvesant, Allamuchy, N. J.
" Oct. 24, 1910 to David Young, Towaco, N. J.
" Jan. 9, 1911 to E. O. Wader, Yorktown Heights, N. Y.
" Mar. 14, 1912 to S. T. Stewart, Newburgh, N. Y.

PROGENY.

	Record Lbs. Milk.	B. Fat.	
Daughters, 12 registered.			
1. Belle of Canandaigua 44832, A. R. 4534	8254.60	436.02	F
2. Truelove of Evanmar 39051, A. R. 5282	8213.20	363.49	D
3. Jessie of Canandaigua 46222, A. R. 5283	9986.60	518.43	F
Sons, 6 registered.			

Princess Select's Son 11025, A. R.
Sire, Sir Galahad 6254, A. R.; Dam, Princess Select of Muster Hill 14805.
Born Jan. 6, 1906. Bred by Francis Shaw, Wayland, Mass.
Owned by Francis Shaw, Wayland, Mass.

PROGENY.

	Record Lbs. Milk.	B. Fat.	
Daughters, 5 registered.			
1. Picottine's Lily 3d 33897, A. R. 2693	8442.40	419.63	G
2. Lady Gowrie 2d 33895, A. R. 3881	10654.90	521.55	B
Sons, 2 registered.			

Princess's Jewel 24877, A. R. (Imp.)
Sire Golden Jewel (R. G. A. S. 1336 P. S.).
Dam, Imp. Princess Raglan 18887.
Born July 7, 1904. Bred by P. Martel, Jr., Hunguets, St. Andrew's, Guernsey.
Imp. Mar. 28, 1913 by F. S. Peer, Ithaca, N. Y.
Sold Apr. 25, 1913 to Benj. H. Throop, Elmhurst, Pa.

PROGENY.

	Record Lbs. Milk.	B. Fat.	
Daughters, 64 registered.			
1. Imp. Lady Oswald III. 25803, A. R. 1396	7236.25	375.58	G
2. Imp. Garenne's Daisy III. 27493, A. R. 1433	5220.80	285.85	F
Re-entry	10542.80	500.76	A
3. Imp. Bisette XLIX. 28473, A. R. 1797	9127.30	441.11	D
4. Imp. Golden Duvaux III. 28464, A. R. 1919	8809.10	459.17	C
5. Imp. Dora II. of les Marais 37737, A. R. 1999	9957.30	543.22	G
Re-entry	15434.90	770.38	C
Re-entry	16664.50	904.71	A
6. Imp. Jewel's Guernsey Lily 28333, A. R. 2022	8014.70	347.58	C
7. Imp. Primrose IV. of Roque Balan 37736, A. R. 2326	8400.10	417.32	F
8. Imp. Bella II. du Grand Fort 36346, A. R. 2449	8423.50	400.59	G
Re-entry	12076.20	583.59	A
9. Imp. Garenne's Daisy VI. 39314, A. R. 2596	7519.90	359.50	F
10. Imp. Levonia's Beauty III. 33389, A. R. 2654	11222.80	446.59	B
11. Imp. Dairy Maid II. of the Duvaux 28752, A. R. 2723	8164.70	364.84	AA
12. Imp. Braye Maid II. 40071, A. R. 2757	9931.60	479.43	E
13. Imp. Duport's Dora II. 28238, A. R. 2787	7501.00	397.00	A
14. Imp. Garenne's Daisy V. 35198, A. R. 2884	7187.60	354.46	EE
15. Imp. Princess III. of the Marais 40146, A. R. 2932	6570.90	351.46	G
16. Imp. Butter Maid of Anna Dean Farm 46917, A. R. 3203	8879.50	441.88	F
17. Imp. Old Kate III. 36424, A. R. 3286	10271.60	585.00	A
18. Imp. Princess Buvo 39572, A. R. 3503	10069.50	429.33	D
19. Imp. Floss II. of the Marais 31978, A. R. 3596	6743.70	367.03	B
20. Imp. Lady Violet of Bickleigh 39034, A. R. 3646	10171.80	479.88	C
21. Imp. Topsy Effards IX. 36459, A. R. 3661	8575.30	422.35	E
22. Imp. Blue Bell III. du Braye 35201, A. R. 3714	8781.80	431.73	C
23. Imp. Fleurie II. du Tertre 43666, A. R. 3784	8515.90	410.44	G
24. Imp. Princess Bergère 33074, A. R. 4574	11509.90	516.42	A
25. Imp. Jewel's Daisy of the Braye 37275, A. R. 4597	8851.00	376.54	E
26. Imp. The Fairie Queen II. 41614, A. R. 5257	9656.90	509.69	A
Daughters not in A. R. but having A. R. progeny.			
Dora of les Marais (R. G. A. S. 3581 F. S.).			
Ladyship of La Turquie (R. G. A. S. 4161 F. S.).			
Imp. Lady Oswald IV. 31661.			
Imp. Beauty of the Bailloterie 26653.			
Imp. Princess of Koshkonong Place 35635.			
Sons, 21 registered.			
1. Imp. Diamond of the Tertre 24878, A. R.			

Priscilla's May King 19209, A. R.
Sire, Langwater Dictator 15068, A. R.
Dam, Fillmore's Miss Priscilla 25397, A. R. 1139.
Born Feb. 16, 1911. Bred by J. Amory Haskell, Red Bank, N. J.
Sold Apr. 24, 1911 to Will W. Fisher, Watervliet, Mich.
" Dec. 2, 1911 to G. W. Ray, Albion, Mich.

PROGENY.

	Record Lbs. Milk.	B. Fat.	
Daughters, 5 registered.			
1. Dolly Bishop of Elm Row 59546, A. R. 4787	4852.60	268.22	G
2. Elm Row May Kirk 59545, A. R. 4794	4785.20	267.50	G
3. Elm Row Namouna's Lady 60062, A. R. 4795	5393.90	287.36	G
Sons, 9 registered.			

Professor Hudson 2d 5222, A. R.
Sire, Professor Hudson 2956; Dam, Creusa 5826.
Born July 1, 1896. Bred by Thos. G. Hall, Gore, Me.
Sold Feb. 10, 1897 to S. C. Hall, Kennebunk, Me.

PROGENY.

	Record Lbs. Milk.	B. Fat.	
Daughters, 38 registered.			
1. Elmwood Style 17294, A. R. 280	8175.91	397.06	C
2. Creusa of Elmwood 2d 18661, A. R. 2108	9036.90	380.41	A
Daughters not in A. R. but having A. R. progeny.			
Marcella Hudson 11211.			
Myrtle of Elmwood 12317.			
Sons, 12 registered.			

THE LIST OF ADVANCED REGISTER SIRES

Prospect 3439, A. R.
Sire, Morris Jewel 2546; Dam, Fern Le Cheminant 6328.
Born May 31, 1893. Bred by Geo. Stilson, Franklin, N. Y.
Owned by Chas O. Potter, Franklin, N. Y.
Sold Sept. 19, 1894 to E. G. Moore, Oxford, N. Y.

Progeny.	Record Lbs. Milk.	B. Fat.	
Daughters, 4 registered.			
1. Thirza 13835, A. R. 582	8860.40	511.15	A
2. Fanny of Pinehill 12805, A. R. 626	7586.40	394.32	A
Sons, 2 registered.			

Queenie's Gay Lad du Braye 17301, A. R. (Imp.)
Sire, Gay Lad du Braye (R. G. A. S. 2026 P. S.), A. R.
Dam, Imp. Queenie of the Ville au Roi 27833.
Born Nov. 8, 1909. Bred by G. J. Browning, Island of Guernsey.
Imp. in dam by James H. Beirne, Oakfield, Wis.
Sold May 16, 1910 to B. F. Sheridan, Fond du Lac, Wis.

Progeny.	Record Lbs. Milk.	B. Fat.	
Daughters, 3 registered.			
1. Gay Lad's Duchess 43296, A. R. 4370	8356.70	380.00	G
2. Gay Lad's La Reine 40045, A. R. 4444	9728.30	475.01	E
Sons, 3 registered.			

Questa Bloom's King Royal 16443, A. R.
Sire, Imp. King of the May 9001, A. R.; Dam, Questa Bloom 16262.
Born June 6, 1909. Bred by F. Lothrop Ames, North Easton, Mass.
Owned by Mrs. Thomas Ewing, Jr., Peekskill, N. Y.
Sold Apr. 26, 1910 to Robert G. Shaw, 2d, Brookline, Mass.
" Oct. 16, 1914 to G. M. Tompson, Jr., Wakefield, Mass.
" Nov. 27, 1916 to Robert Gould Shaw, 2d, Newton Center, Mass.
" Feb. 8, 1917 to Walter C. White, Gates Mills, Ohio.

Progeny.	Record Lbs. Milk.	B. Fat.	
Daughters, 41 registered.			
1. Miss Rosedale 42683, A. R. 3720	6588.50	332.58	G
2. Elsie Bloom 35960, A. R. 3786	6558.20	366.81	E
Sons, 10 registered.			

Radium 9193, A. R.
Sire, Ben Loeman 4685; Dam, Custer's Belle 9514.
Born Jan. 8, 1904. Bred by W. D. Hoard, Fort Atkinson, Wis.
Owned by W. D. Hoard, Fort Atkinson, Wis.

Progeny.	Record Lbs. Milk.	B. Fat.	
Daughters, 24 registered.			
1. Radium's Glenwood 22370, A. R. 1093	6249.10	314.47	FF
Re-entry	8479.00	387.42	C
2. Income 23943, A. R. 1257	7325.70	387.21	G
3. Inez of Koshkonong Place 22748, A. R. 1451	7228.80	341.27	D
4. Lass of Prospect 23945, A. R. 1743	7484.90	376.13	EE
5. Heartsome 26602, A. R. 1932	7309.00	359.79	F
6. Helpmate 25678, A. R. 2038	6382.80	312.49	E
7. Wishful 25768, A. R. 2039	7729.50	350.24	E
8. Contrast 21964, A. R. 2950	11368.90	541.08	A
9. Zenegal of Koshkonong Place 24508, A. R. 3167	7263.90	370.06	A
10. Nova 22048, A. R. 3623	10445.80	541.94	A
11. Lovelady 23946, A. R. 4927	9156.80	465.45	A
Sons, 18 registered.			
1. Rastus of Koshkonong Place 12201, A. R.			
2. Maximo 12204, A. R.			

Ralph of Crest View 10777, A. R.
Sire, Auricula's Main Sheet 8870, A. R.; Dam, Anna's Pride of Prospect 15008.
Born May 23, 1904. Bred by Harry Yates, Buffalo, N. Y.
Sold Jan. 30, 1906 to C. W. Woodward, New Baltimore Station, N. Y.

Progeny.	Record Lbs. Milk.	B. Fat.	
Daughters, 10 registered.			
1. Goldenrod of Crest View 30754, A. R. 2054	8211.40	409.17	G
2. Gwen of Crest View 30755, A. R. 2774	8465.87	378.07	DD
3. Ballet Glenda's Ballet Girl 29517, A. R. 3135	10610.00	456.63	C
4. Golden Gem's Pride of Crest View 25709, A. R. 3189	10182.05	404.08	A
Daughters not in A. R. but having A. R. progeny.			
Golden Glow of Crest View 25710.			
Golden Gloss of Crest View 25707.			

Ramee's Sequel 10463, A. R. (Imp.)
Sire, Imp. Masher's Sequel 11462, A. R.
Dam, Imp. Gracieuse III. of the Ramée 18676.
Born Mar. 20, 1905. Bred by J. J. Le Patourel, Island of Guernsey.
Imp. in dam by V. Everit Macy, Ossining, N. Y.
Sold Feb. 9, 1906 to N. Witherell, Greenwich, Conn.
" Oct. 29, 1906 to C. A. Griscom, Haverford, Pa.

Progeny.	Record Lbs. Milk.	B. Fat.	
Daughters, 25 registered.			
1. Lady Sequel of Soapstone 24183, A. R. 1204	6415.60	280.57	G
2. Ramée's Rose of Soapstone 23757, A. R. 1226	6194.00	307.97	GG
Re-entry	7878.70	363.49	D
3. Darthea of Soapstone 2d 24184, A. R. 1327	8520.85	463.49	G
4. Sequel's Lillie of Soapstone 27598, A. R. 2483	6381.00	339.96	E
Re-entry	10035.10	508.76	A
5. Bonnie's Pride 26980, A. R. 2660	8909.30	343.42	C
6. Sequel's Marie of Schuylkill 27599, A. R. 3169	7769.30	356.38	C
Re-entry	10321.70	483.21	A
7. Sequel's Cuba 27596, A. R. 3445	8601.40	371.80	BB
Re-entry	9899.10	436.42	A
8. Soapstone's Fay 34874, A. R. 3553	9256.20	440.88	E
9. Sequel's Obasan 27601, A. R. 3647	11732.50	490.65	A
10. Julia of Soapstone 2d 24185, A. R. 3648	10435.10	438.93	A
11. Sequel's Maid of Beauty 32172, A. R. 3797	8348.80	387.49	C
Daughters not in A. R. but having A. R. progeny.			
Ramée's Merisan 26979.			
Sons, 19 registered.			
Sequel of Elm-Leigh 14959, 1 daughter in A. R.			
Bessie Ramée 33510, A. R. 2613	6487.20	309.46	G
Re-entry	13487.00	603.91	D
Celosia's Sequel 14514, 1 daughter in A. R.			
Ramée of Summerdale 38995, A. R. 3555	8824.00	485.78	G
Re-entry	9842.00	516.24	D
Masher's Sequence 15778, 1 daughter in A. R.			
McKinney's Jewel 47890, A. R. 4760	11326.60	557.83	G
Ramée's Boy 14462, 1 daughter in A. R.			
Sequel's Coral of Highway 38940, A. R. 4808	10055.20	455.77	D
Garçon de Rouvets 16995, 1 daughter in A. R.			
Aurora Primrose of Brookmead 40002, A. R. 4829	10485.80	518.47	E

Rastus of Koshkonong Place 12201, A. R.
Sire, Radium 9193, A. R.; Dam, Midget of Geneva 13508.
Born July 11, 1906. Bred by A. R. Hoard, Fort Atkinson, Wis.
Sold Oct. 23, 1908 to Edward Salmon, Beloit, Wis.
" Nov. 10, 1907 to Earle Brintnall, Winthrop, Iowa.

Progeny.	Record Lbs. Milk.	B. Fat.	
Daughters, 3 registered.			
1. Gladys of Koshkonong Place 26782, A. R. 1654	5669.70	307.84	G
2. Freesia of Koshkonong Place 25764, A. R. 3419	9394.30	434.26	A
Sons, 7 registered.			

Raymond of Carriere Viron (R. A. A. S. 98 P. S.) A. R.
Sire, Nelson II. (R. A. A. S. 52 P. S.), A. R.; Dam, Polly (R. A. A. S. 336 F. S).
Born Apr. 1, 1909. Bred and owned by H. N. Odoire, St. Martin's, Alderney.

Progeny.	Record Lbs. Milk.	B. Fat.	
Daughters.			
1. Imp. Cherry III. of Carrière Viron 43622, A. R. 3377	7192.80	374.90	F
2. Imp. Nelly of Ore Hill 48062, A. R. 4658	7494.00	398.40	G

Raymond of Homestead 18063, A. R.
Sire, Imp. Raymond of Saints 13839; Dam, Ellalee of Paxtang 19312, A. R. 760.
Born June 9, 1910. Bred by Wm. F. Fretz, Pipersville, Pa.
Owned by W. G. Jamison & Sons, Appleton, Wis.
Sold Jan. 14, 1914 to L. D. Churchill, Marion, Wis.
" June 26, 1914 to Crandon Guernsey Club, Crandon, Wis.

Progeny.	Record Lbs. Milk.	B. Fat.	
Daughters, 12 registered.			
1. Mollie of Homestead 43346, A. R. 4059	6930.20	304.82	G
2. Golden Violet of Homestead 45356, A. R. 4540	7175.10	343.28	G
3. Raymond's Tidy 48811, A. R. 5113	8419.00	435.63	G
4. Apple Blossom of Homestead 45357, A. R. 5255	7479.30	364.94	E
Sons, 7 registered.			

Raymond of La Croix (R. G. A. S. 2692 P. S.) A. R.
Sire, Imp. Raymond of the Préel IV. 19235, A. R.
Dam, Rougette of La Croix (R. G. A. S. 3210 F. S.).
Born June 18, 1910. Bred and owned by T. Brehaut, Island of Guernsey.

Progeny.	Record Lbs. Milk.	B. Fat.	
Daughters.			
1. Imp. Bessie of the Camp 50420, A. R. 3847	7575.50	403.35	G
2. Imp. Lily of the Fauconnaires 50422, A. R. 3993	6690.20	367.94	G
3. Imp. Daisy of Mound City 52703, A. R. 4364	10066.00	514.86	F
4. Imp. Raymond's Sweet Maid 50304, A. R. 4563	10306.30	507.72	F
5. Imp. Violette of the Isle 2d 50419, A. R. 5205	6982.20	382.00	E

Raymond of La Houguette 17654, A. R. (Imp.)
Sire, Imp. Raymond of the Préel IV. 19235, A. R.
Dam, Orange of La Houguette (R. G. A. S. 1911 P. S.).
Born Nov. 19, 1909. Bred by Joseph Torode, Island of Guernsey.
Imp. Aug. 24, 1910 by Alfred G. Lewis, Geneva, N. Y.
Sold Dec. 27, 1910 to O. N. Johnson, Appleton, Wis.
" May 18, 1911 to Anton N. Schmit, Appleton, Wis.
" Apr. 17, 1912 to Alfred Thomas, Menomonie, Wis.
" Sept. 27, 1912 to A. F. Klatt, Menomonie, Wis.
" Nov. 30, 1912 to Hugh Campbell, Menomonie, Wis.
" Dec. 28, 1916 to John F. Stallman, Elk Mound, Wis.

Progeny.	Record Lbs. Milk.	B. Fat.	
Daughters, 4 registered			
1. Dairy Maid of Homestead 40321, A. R. 3653	7448.10	388.79	G
2. Lady of Homestead 42034, A. R. 4058	7504.60	374.17	G

Raymond of the Preel 11353, A. R. (Imp.)
Sire, Imp. Masher's Sequel 11462, A. R.
Dam, Justinée I. (R. G. A. S. 4054 P. S.).
Born Apr. 17, 1904. Bred by A. Billy, Island of Guernsey.
Imp. Aug. 18, 1906 by Alfred G. Lewis, Geneva, N. Y.
Sold Sept. 26, 1912 to Frederick Phillips, Villa Nova, Pa.

Progeny.	Record Lbs. Milk.	B. Fat.	
Daughters, 72 registered.			
1. Imp. Bessie of Mt. Plaisant VI. 23261, A. R. 960	5417.80	289.38	FF
2. Imp. Flora of the Préel II. 23257, A. R. 961	6234.20	364.10	F
3. Imp. Blossom II. of the Ponchez 23285, A. R. 1045	5542.30	283.21	F
4. Imp. Dolly of the Houguette 26654, A. R. 1046	7345.60	412.21	GG
5. Imp. Rosie of Baissières Place 23286, A. R. 1047	6187.10	313.44	FF
Re-entry	11660.50	571.14	A
6. Imp. Muzette XI. 26645, A. R. 1089	5941.30	315.09	E
7. Imp. Raymond's Primrose 23283, A. R. 1090	7688.50	353.11	F
8. Imp. Lily des Effards 23274, A. R. 1108	6675.80	328.23	E
9. Imp. Raymond's Poundstock 27553, A. R. 1167	9207.00	439.34	F
Re-entry	10394.70	468.97	D
10. Imp. Torteval of Vimiera 26652, A. R. 1231	8498.50	395.96	EE
11. Imp. Raymond's Stella 27555, A. R. 1233	7593.30	327.13	FF
12. Imp. Bijou VII. of Beaulieu 23297, A. R. 1638	8231.40	361.86	D
13. Raymond's Miss France of Lewison 32492, A. R. 3725	7278.40	352.73	D
14. Raymond's Busy Bee of Appleton 43240, A. R. 4607	6900.70	358.31	G
15. Langwater Parisienne 33565, A. R. 4636	10224.20	540.93	A
Daughters not in A. R. but having A. R. progeny.			
Imp. Fawn Queen X. 25358.			
Sons, 57 registered.			
1. Imp. Raymond of the Préel II. 13381, A. R.			
2. Imp. Raymond of the Préel IV. 19235, A. R.			
3. Imp. Raymond of the Préel V. 11353, A. R.			
4. Imp. Raymond of the Préel VI. 14360, A. R.			
5. Cherry's Lad of Lewison 14678, A. R.			
6. Imp. Raymond of the Préel VII. 14361, A. R.			
7. Imp. Raymond's Emperor 15380, A. R.			
8. Imp. Raynold 12178, A. R.			
Raymond of the Fallaize (R. G. A. S. 1974 P. S.), 1 daughter in A. R.			
Imp. Sarkie II. of le Bourg 34243, A. R. 2390	7550.90	364.54	E
Re-entry	8389.40	450.94	C
Re-entry	7112.60	431.76	A
Re-entry	11189.10	566.52	A
Imp. Raymond of Saints 13839, 1 daughter in A. R.			
Fillpail of Fritzlyn 34409, A. R. 2895	7373.50	347.61	G
Deanie's Raymond of Lewison 13250, 1 daughter in A. R.			
Hawthorn's Daisy 37526, A. R. 3352	8558.10	439.23	F
Re-entry	10757.90	544.03	D

Itchen Dairyman (2039 E. G. H. B.), 1 daughter in A. R.
Imp. Itchen Carduns 40317, A. R. 3050 ..... 9419.30 455.32 G
Re-entry ..... 10538.70 534.53 E
Dairy Maid's Raymond of Lewison 14961, 1 daughter in A. R.
Hetty Hutter of Springfield 35499, A. R. 3478 . 7376.00 370.23 F
Raymond of Greenway 14608, 1 daughter in A. R.
Maypole of Locust Grove Farm 44913, A. R. 4405 ..... 7829.80 357.47 G
Blanchflower's Raymond of Lewison 18150, 1 daughter in A. R.
Lucile of Elmpines 44743, A. R. 5168 ..... 6263.90 305.88 F
Vrangue's Raymond of Lewison 14295, 1 daughter in A. R.
Duchess Glenwood Taylor 47003, A. R. 5280 ..... 6644.20 390.03 G
Prince Paris 16726, 1 daughter in A. R.
Paris Pride 42635, A. R. 5299 ..... 7435.30 370.91 D

Raymond of the Preel II. 13381, A. R. (Imp.)
Sire, Imp. Raymond of the Préel 11353, A. R.
Dam, Flower of the Préel (R. G. A. S. 2099 F. S.).
Born Apr. 22, 1906. Bred by James W. Martel, Island of Guernsey.
Imp. May 21, 1908 by Alfred G. Lewis, Geneva, N. Y.

Progeny.	Record Lbs. Milk.	B. Fat.	
Daughters, 27 registered.			
1. Imp. Bon Espoir XIV. 26691, A. R. 1504	6944.20	359.07	G
2. Imp. Fillpail XXI. 26706, A. R. 1576	7388.70	350.89	G
3. Imp. Raymond's Lady Victorine 27579, A. R. 1628	7841.20	333.38	G
4. Imp. Froome's Queen II. 25583, A. R. 1710	6133.30	354.74	F
5. Imp. Ladysmith of the Isle 28355, A. R. 1808 ...	5233.50	324.49	GG
Re-entry	9160.60	510.65	E
6. Brita of West Prairie 31571, A. R. 2009	8410.90	376.82	G
7. Freya of West Prairie 31496, A. R. 2010	8626.60	388.08	G
8. Imp. Raymond II.'s Daisy 31654, A. R. 2891 ...	11025.00	504.81	C
9. Raymond II.'s Blanchflower of Lewison 31792, A. R. 3836	6310.20	368.41	B
10. Imp. Flora V. of the Effards 52346, A. R. 4750 ..	9962.00	406.95	A
11. Rose of Fox Run 31241, A. R. 4753	8991.50	438.76	A
12. France's Masher's Honeymoon's Daughter 27750 A. R. 5139	8965.10	464.79	A

Daughters not in A. R. but having A. R. progeny.
Imp. Pretty II. of Vimiera 26696.
Sons, 19 registered.
1. Imp. Raymond's Pourquoi Pas 17653, A. R.
2. Imp. Raymond of the Préel VIII. 16746, A. R.

Raymond of the Preel IV. 19235, A. R. (Imp.)
Sire, Imp. Raymond of the Préel 11353, A. R.; Dam, Imp. Fillpail XIV. 26619.
Born June 21, 1906. Bred by Maj. Gen. DeVic F. Carey, Island of Guernsey.
Imp. May 7, 1911 by Alfred G. Lewis, Geneva, N. Y.
Sold June 13, 1912 to E. D. Watkins, Lima, N. Y.

Progeny.	Record Lbs. Milk.	B. Fat.	
Daughters, 69 registered.			
1. Imp. May Rose III. of La Masse 28265, A. R. 1723	9501.30	388.79	G
Re-entry	11138.10	480.99	E
Re-entry	15491.60	669.58	A
2. Imp. Raymond IV.'s Muzette 28178, A. R. 1953	5779.04	278.03	G
Re-entry	7609.50	368.19	A
3. Imp. Molly IV. of Clairmont 28763, A. R. 2021 ...	8941.70	461.70	F
4. Imp. Crême de Reserve II. 34329, A. R. 2062 ...	8836.00	408.65	G
Re-entry	9653.20	474.65	C
5. Imp. Rouge IV. of Mt. Plaisant 35492, A. R. 2545	6453.80	334.88	G
6. Imp. Raymond's Zara 35826, A. R. 2784	6958.20	334.61	G
7. Imp. Lady Gazelle VI. 35486, A. R. 2827	6693.60	314.20	G
8. Imp. Raymond's Cloth of Gold 29395, A. R. 2834	10584.10	559.50	D
9. Imp. Bonnie of Anna Dean Farm 46953, A. R. 3195	12735.40	657.87	G
10. Imp. Raymond's Olga 33255, A. R. 3263	8084.80	374.26	E
11. Imp. Cheminante XI. 55221, A. R. 4389	10033.80	424.43	C
12. Imp. Queenie du Grand Bel 38889, A. R. 4519...	7293.60	412.56	B

Daughters not in A. R. but having A. R. progeny.
Goldenrod of Bayside 34045.
Sons, 21 registered.
1. Imp. Jip's Raymond of Waddington 14374, A. R.
2. Raymond of La Croix (R. G. A. S. 2692 P. S.), A. R.
3. Imp Raymond of La Houguette 17654, A. R.
4. Okay (R. G. A. S. 2431 P. S.), A. R.
5. Imp. Raymond's Pearl King 24301, A. R.
Imp. Raymond of Sarnia 19172, 1 daughter in A. R.
Park Dawn's Anna J. 43194, A. R. 4422 ..... 8414.80 445.00 G
Imp. Raymond of the Préel IX. 16747, 1 daughter in A. R.
Raymond IX.'s Marcia of Pine Fern 39791, A. R. 3802 ..... 7391.30 433.67 G
Re-entry ..... 6617.70 403.02 D
Imp. Gay Lad of Lone Pine 17684, 1 daughter in A. R.
Cherry of Lone Pine 46028, A. R. 5121 ..... 8794.20 392.77 F
Imp. Raymond of the Camp II. 19240, 1 daughter in A. R.
Raymond's Fashion 43443, A. R. 5243 ..... 6566.80 353.56 D

Raymond of the Preel V. 13382, A. R. (Imp.)
Sire, Imp. Raymond of the Préel 11353, A. R.
Dam, Parsons' Red Rose I. (R. G. A. S. 6455 P. S.).
Born Sept. 16, 1906. Bred by Alfred Parsons, Island of Guernsey.
Imp. May 21, 1908 by Alfred G. Lewis, Geneva, N. Y.
Sold Oct. 10, 1908 to Mrs. Thomas Ewing, Jr., Peekskill, N. Y.

Progeny.	Record Lbs. Milk.	B. Fat.	
Daughters, 20 registered.			
1. Betsey of Dellwood 28671, A. R. 1738	7363.70	461.32	G
2. Aminta's Daughter of Bayside 27996, A. R. 2382	5840.25	302.55	E
Re-entry	7429.75	390.47	A
3. Imp. Glory II. of the Hougue du Pommier 34946, A. R. 2409	10314.60	554.01	C

Sons, 7 registered.
1. Foulon Raymond of Meadowsweet 17256, A. R.

Raymond of the Preel VI. 14360, A. R. (Imp.)
Sire, Imp. Raymond of the Préel 11353, A. R.
Dam, Flora of the Effards (R. G. A. S. 2773 F. S.).
Born Feb. 9, 1907. Bred by F. Le Parmentier, Island of Guernsey.
Imp. Feb. 18, 1909 by Alfred G. Lewis, Geneva, N. Y.
Sold Sept. 26, 1912 to Frederick Phillips, Villa Nova, Pa.
" May 15, 1913 to Alfred G. Lewis, Geneva, N. Y.
" Nov. 1, 1913 to James H. Singleton, Wallum Lake, R. I.

Progeny.	Record Lbs. Milk.	B. Fat.	
Daughters, 61 registered.			
1. Imp. Maid of Richmond 33805, A. R. 1883	5864.50	336.41	G
2. Imp. Rugby's Queen 32061, A. R. 2018	8211.00	351.03	G
3. Imp. Rugby's Queen II. 32062, A. R. 2019	8310.75	354.32	G
4. Ino 31572, A. R. 2508	7268.70	361.28	G
5. Imp. Island Sundari 33804, A. R. 2695	6900.80	356.26	D
6. Imp. Raymond's Flower of the Hougues Magues 30116, A. R. 2969	9705.30	434.55	D
Re-entry	11468.20	485.44	A
7. Imp. Raymond's Monica 35472, A. R. 3163	8717.05	412.33	D
8. Raymond's Lady Belmont 36944, A. R. 3732	6259.10	320.94	E
9. Imp. Itchen Smilax 45008, A. R. 3791	11421.80	493.41	A
10. Imp. Raymond's Miss MacCulloch 35001, A. R. 3994	8684.40	425.74	A
11. Imp. Raymond's Beauty 29402, A. R. 4810	9990.70	449.88	A

Sons, 39 registered.
Raymond of the Spurs (R. G. A. S. 2408 P. S.), 1 daughter in A. R.
Imp. Victime of Iowa 43718, A. R. 3838 ..... 7354.60 376.37 F
Re-entry ..... 8853.30 437.69 D
Imp. Raymond of le Tertre 16911, 1 daughter in A. R.
Normandie's Maid 42051, A. R. 4478 ..... 8719.40 382.95 E
Raymond of the Preel VI.'s Son 23287, 1 daughter in A. R.
Greta of Homestead 48812, A. R. 5256 ..... 7896.80 474.28 G

Raymond of the Preel VII. 14361, A. R. (Imp.)
Sire, Imp. Raymond of the Préel 11353, A. R.
Dam, Lady Alderney (R. G. A. S. 5682 P. S.).
Born May 2, 1907. Bred by George A. Mauger, Island of Guernsey.
Imp. Feb. 18, 1909 by Alfred G. Lewis, Geneva, N. Y.
Sold Sept. 21, 1909 to J. Gilbert Hickcox, Whitefish Bay, Wis.

Progeny.	Record Lbs. Milk.	B. Fat.	
Daughters, 31 registered.			
1. Imp. Queen Regent VII. 34336, A. R. 2139	7432.60	311.24	G
2. Imp. Grande Chartreuse 34333, A. R. 4237	10245.50	444.39	B
3. Imp. Parsons' Primrose IV. 53532, A. R. 4391	11071.30	467.94	A

Sons, 21 registered.

Raymond of the Preel VIII. 16746, A. R. (Imp.)
Sire, Imp. Raymond of the Préel II. 13381, A. R.
Dam, Lily du Préel VI. (R. G. A. S. 3742 P. S.).
Born Dec. 30, 1908. Bred by James W. Martel, Island of Guernsey.
Imp. Mar. 21, 1910 by Alfred G. Lewis, Geneva, N. Y.
Owned by Alfred G. Lewis, Geneva, N. Y.

Progeny.	Record Lbs. Milk.	B. Fat.	
Daughters, 12 registered.			
1. Imp. Raymond's Amelia 46124, A. R. 4570	11327.70	571.17	D
2. Raymond's Rose of Denmark 38380, A. R. 5251 ..	6816.50	388.71	C

Sons, 19 registered.

Raymond's Emperor 15380, A. R. (Imp.)
Sire, Imp. Raymond of the Préel 11353, A. R.
Dam, Imp. Glow of Rose Farm 26093.
Born Dec. 27, 1906. Bred by J. F. Browning, Island of Guernsey.
Imp. Sept. 28, 1909 by George W. Ott, Doylestown, Pa.
Sold Oct. 27, 1909 to George A. Busse, Lake Villa, Ill.
" Nov. 3, 1911 to Fred A. Busse, Lake Villa, Ill.

Progeny.	Record Lbs. Milk.	B. Fat.	
Daughters, 30 registered.			
1. Imp. Enchantress of Jerbourg 38868, A. R. 2358 ..	7256.05	375.74	F
2. Imp. Nina's Iowa Dairy Girl 29053, A. R. 4902 ...	8971.80	490.78	A
3. Imp. Aurora of Sarnia 40238, A. R. 4955	8050.00	398.82	A

Raymond's Pearl King 24301, A. R. (Imp.)
Sire, Imp. Raymond of the Préel IV. 19235, A. R.
Dam, Princess May of the Hunguets IV. (R. G. A. S. 7574 P. S.).
Born Mar. 21, 1910. Bred by Peter Martel, Jr., Island of Guernsey.
Imp. Jan. 28, 1913 by W. W. Marsh, Waterloo, Iowa.
Sold May 29, 1914 to C. S. Rasmussen, Loleta, Cal.

Progeny.	Record Lbs. Milk.	B. Fat.	
Daughters, 62 registered.			
1. Imp. Alethea of St. Croix 54112, A. R. 4434	5896.20	326.68	G
2. Imp. Pearl King's Nelly 51224, A. R. 4709	6871.70	388.46	G
3. Imp. Pearl King's Guernsey Lily 50370, A. R. 4777	7039.10	387.51	G
4. Imp. Rosette III. of Les Nicolles 50378, A. R. 4778	5685.80	312.56	G
5. Imp. Raymond's Christmas Gift 52049, A. R. 4920	5519.60	326.76	G
6. Imp. Miss Violet of St. Andrew's 60626, A. R. 5119	9104.30	604.18	G
7. Imp. Seva of Elmpines 53642, A. R. 5169	10312.90	496.86	G

Sons, 7 registered.

Raymond's Pourquoi Pas 17653, A. R. (Imp.)
Sire, Imp. Raymond of the Préel II. 13381, A. R.
Dam, Daisy II. of the Videclins (R. G. A. S. 4039 P. S.).
Born Dec. 8, 1908. Bred by T. M. Le Pelley, Island of Guernsey.
Imp. Aug. 24, 1910 by Alfred G. Lewis, Geneva, N. Y.

Progeny.	Record Lbs. Milk.	B. Fat.	
Daughters, 18 registered.			
1. Imp. Princess II. of les Câches 45226, A. R. 3346 .	9479.60	439.76	G
2. Raymond's Beauty of Denmark 38378, A. R. 3595	6946.60	379.84	G
3. Penelope of the Elm 44667, A. R. 4498	11395.30	454.78	D
4. Imp. Neva's Snowflake 44585, A. R. 4874	7610.50	372.82	C

Sons, 10 registered.

Imp. Raynold 12178, A. R.
Sire, Imp. Raymond of the Préel 11353, A. R.
Dam, Hougue Maid (R. G. A. S. 2856 F. S.).
Born May 19, 1906. Bred by John Nicolle, Island of Guernsey.
Imp. May 14, 1907 by F. G. Benham, Canandaigua, N. Y.
Sold Sept. 1, 1912 to Sass Bros., Streator, Ill.

THE LIST OF ADVANCED REGISTER SIRES

PROGENY.

	Record Lbs. Milk.	B. Fat.	
Daughters, 18 registered.			
1. Princess of Edgewater 30969, A. R. 2505	8266.90	492.10	E
Re-entry	10117.90	554.02	B
2. Miss Fanny of Edgewater 37707, A. R. 4230	8520.70	402.19	E
Sons, 9 registered.			
1. The Country Gentleman of Edgewater 13898, A. R.			

Ray of Portland 10740, A. R.
Sire, Ray of Gold 6309; Dam, Pauline Beaver 10166.
Born Mar. 18, 1905. Bred by Robert Hartshorne, Highlands, N. J.
Sold June 27, 1908 to J. A. Haskell, Red Bank, N. J.

PROGENY.

	Record Lbs. Milk.	B. Fat.	
Daughters, 6 registered.			
1. Lady Aleine of Oak Hill 29212, A. R. 1894	6152.60	294.63	GG
2. Pauline of Oak Hill 32514, A. R. 2421	6648.20	300.42	G
3. Lavinia of Oak Hill 36400, A. R. 2747	9081.50	462.80	G
4. Busy Body of Oak Hill 36398, A. R. 4409	8693.00	486.62	A
Sons, 3 registered.			

Reamus of the Isle 16916, A. R. (Imp.)
Sire, Imp. Shamrock of the Douit 16913, A. R.
Dam, Rosy de la Vieille Rue IV. (R. G. A. S. 3419 F. S.).
Born May 26, 1909. Bred by A. J. Robin, Island of Guernsey.
Imp. Apr. 11, 1910 by H. W. Wigman, Lansing, Mich.
Sold May 8, 1911 to Edward Tilden, Delavan, Wis.

PROGENY.

	Record Lbs. Milk.	B. Fat.	
Daughters, 10 registered.			
1. Bess of Briarbank 37898, A. R. 2995	5983.40	305.44	G
2. Alice of Olive Guernsey Hill 37599, A. R. 5032	7073.00	392.91	C
3. Lady of Butternut Hill 39297, A. R. 5305	8353.40	409.70	C
Sons, 8 registered.			

Red Boy of Ledyard 13410, A. R.
Sire, Rutila's Gold Basis 5625, A. R.; Dam, Beauty's Onondaga 9959, A. R.
Born Aug. 20, 1906. Bred by Wm. H. Gould, Aurora, N. Y.
Sold Feb. 10, 1908 to A. C. Jones, Reading, Mass.

PROGENY.

	Record Lbs. Milk.	B. Fat.	
Daughters, 5 registered.			
1. Ann Bay 30505, A. R. 2109	5917.60	349.46	G
2. Frances of Ledyard 30504, A. R. 2111	7384.50	358.70	G

Reformer* (*R. G. A. S. 2528 P. S.*) *A. R.
Sire, Imp. Oneida's Jewel 15650, A. R.
Dam, Le Gelé's May (R. G. A. S. 3334 F. S.).
Born Jan. 29, 1910. Bred and owned by J. F. De Garis, Island of Guernsey.

PROGENY.

	Record Lbs. Milk.	B. Fat.	
Daughters.			
1. Imp. Daisy of North View 44191, A. R. 3860	10107.40	408.84	G
2. Imp. Follatte 2d 53970, A. R. 4981	7953.50	385.03	D

Reputation of Portage 10695, A. R.
Sire, Glenwood's Reputation 7687, A. R.; Dam, Jeweller's Fantine 14714.
Born Nov. 17, 1905. Bred by Chas. Solveson, Nashotah, Wis.
Sold Dec. 22, 1905 to H. Winke, Portage, Wis.

PROGENY.

	Record Lbs. Milk.	B. Fat.	
Daughters, 25 registered.			
1. Siecelea Pearl 34379, A. R. 2666	8697.60	442.30	G
2. Alma Ethel 33964, A. R. 2707	10032.80	495.39	G
3. Cinderella Josephine 34500, A. R. 2709	10912.10	529.81	G
4. Cordella 34378, A. R. 2823	6514.40	350.40	G
5. Mabel Olive 33963, A. R. 2825	9181.20	493.98	G
6. Mandagay 33367, A. R. 4012	8605.70	382.09	D
Daughters not in A. R. but having A. R. progeny.			
Mauley 23526.			
Sons, 6 registered.			

Rex of Beaver Ridge 13731, A. R.
Sire, Imp. Billy's France 12476, A. R.
Dam, Imp. Little Nell II. of the Quatre Vents 23229.
Born June 29, 1908. Bred by Alfred G. Lewis, Geneva, N. Y.
Owned by Henry W. Howe, Bedford Station, N. Y.
Sold Mar. 24, 1911 to Miss Ruth Mildred Philo, Elmira, N. Y.

PROGENY.

	Record Lbs. Milk.	B. Fat.	
Daughters, 19 registered.			
1. Katonah's Kaleda 33430, A. R. 4274	7497.20	384.29	C
2. Primrose of Beaver Ridge 32973, A. R. 5286	10920.10	513.33	A
Sons, 18 registered.			

Rhea's King of the May 14368, A. R.
Sire, Imp. King of the May 9001, A. R.; Dam, Princess Rhea 3d 21331.
Born Sept. 25, 1908. Bred by F. Lothrop Ames, North Easton, Mass.
Owned by B. Frank Adkins, Hebron, Md.
Sold Mar. 23, 1909 to T. E. Hyde, Bloomsburg, Pa.
" Mar. 30, 1909 to John H. Williams, Waukesha, Wis.

PROGENY.

	Record Lbs. Milk.	B. Fat.	
Daughters, 66 registered.			
1. Rhea's Park Dawn 34761, A. R. 2335	8583.30	425.32	G
2. Park Rhea's Flossie 34762, A. R. 2826	6296.30	302.92	G
3. Park's Queen Rhea 34759, A. R. 3273	7925.30	420.46	E
Re-entry	12270.30	653.50	A
4. Park's Yeksa Queen 3d 38813, A. R. 3274	7606.20	378.50	G
5. Park's Isabella 2d 38814, A. R. 3499	8292.30	393.73	G
6. Park's Elizabeth 42283, A. R. 3762	6565.60	320.80	G
7. Anita of Tillybardin 38703, A. R. 3891	8485.70	374.46	F
8. Rhea's Park May 36506, A. R. 3910	8653.10	440.64	E
9. Queen of Park Farm 42866, A. R. 4421	8255.00	398.41	G
10. Park's Gypsy Maid 48583, A. R. 5241	10216.80	473.91	G
Sons, 43 registered.			

Ribert's Golden Noble 16143, A. R. (Imp.)
Sire, Golden Noble II. (R. G. A. S. 1836 P. S.), A. R.
Dam, Imp. Ribert's Flossy 27537.
Born Sept. 6, 1909. Bred by John Le Page, Island of Guernsey.
Imp. in dam by Alfred G. Lewis, Geneva, N. Y.
Sold June 9, 1910 to C. Morton Smith, Philadelphia, Pa.
" Mar. 23, 1914 to Est. C. Morton Smith, Philadelphia, Pa.
" Mar. 10, 1915 to Edward A. Rile, Blue Bell, Pa.
" Mar. 25, 1915 to Amos Rothenberger, Lansdale, Pa.

PROGENY.

	Record Lbs. Milk.	B. Fat.	
Daughters, 38 registered.			
1. Miquette 3d 39106, A. R. 3804	7424.40	383.27	G
2. Nelly Rozetta 39107, A. R. 3805	6569.30	349.97	G
3. Bonfire's Golden Flower 42201, A. R. 4117	6277.70	350.51	G
Sons, 17 registered.			

Richmond Signor 18652, A. R.
Sire, Masher's Sequel 3d 13031; Dam, Lura Maud 20372, A. R. 1545.
Born Oct. 29, 1910. Bred by Ben Clark, Whitewater, Wis.
Sold Apr. 1, 1912 to H. N. Longley, Dousman, Wis.
" Aug. 25, 1915 to Nashotah House, Nashotah, Wis.

PROGENY.

	Record Lbs. Milk.	B. Fat.	
Daughters, 19 registered.			
1. Masher's Nancy 45730 A. R. 4396	7665.20	350.17	G
2. Masher's Lucky Lassie 50659, A. R. 4812	6366.30	312.27	G
3. Masher's Dousman's Snowdoun 50660, A. R. 5132	6970.60	300.41	G
4. Adele of Sarnia 2d 50658, A. R. 5240	8428.30	415.39	G
Sons, 13 registered.			

Richmond Standard 13661, A. R.
Sire, Glenwood's Stranford 9386, A. R.; Dam. Coralou's Lily 19229, A. R. 445.
Born Dec. 6, 1907. Bred by Ben Clark, Whitewater, Wis.
Sold Oct. 20, 1908 to Ralph Tratt, Whitewater, Wis.
" May 1, 1911 to Mrs. H. F. Ora, Manowa, Wis.

PROGENY.

	Record Lbs. Milk.	B. Fat.	
Daughters, 26 registered.			
1. Standard's Derinna 38724, A. R. 4602	7531.60	349.09	E
2. Richmond Standard's Royalette 56205, A. R. 4605	9805.10	429.77	C
3. Lina Standard 38723, A. R. 4606	8031.40	438.82	D
Daughters not in A. R. but having A. R. progeny.			
Standard's Auricle 38722.			
Sons, 25 registered.			
Luetta's Standard 19344, 1 daughter in A. R.			
Luetta of Elmwood 42592, A. R. 4085	10186.40	548.39	G
Miss Luetta's Standard 21091, 1 daughter in A. R.			
Standard's Stranford Derinna 44228, A. R. 4611	7071.80	306.28	G

Ridgeview's Chesterbrook 5377, A. R.
Sire, Prince of Chesterbrook 3954; Dam, Enjoy 6767.
Born Apr. 18, 1898. Bred by A. J. Cassatt, Berwyn, Pa.
Sold May 2, 1898 to Collen B. Meirs, Cream Ridge, N. J.

PROGENY.

	Record Lbs. Milk.	B. Fat.	
Daughters, 13 registered.			
1. Cassie Woodburn 14159, A. R. 157	7597.40	390.79	G
2. Spot of Upper Freehold 17237, A. R. 269	7043.20	366.58	G
3. Chesterbrook's Nubiana 13636, A. R. 307	7355.10	344.59	EE
4. Nubiana Taylor 2d 18184, A. R. 322	6449.10	310.82	G
Sons, 4 registered.			

Rinaldo 8917, A. R.
Sire, Guydette 3966, A. R.; Dam, Belle R. 6933.
Born May 1, 1903. Bred by Fred Rietbrock, Milwaukee, Wis.
Sold Feb. 15, 1907 to Helendale Farms, Milwaukee, Wis.

PROGENY.

	Record Lbs. Milk.	B. Fat.	
Daughters, 21 registered.			
1. Yeksa Unis 19790, A. R. 858	9320.20	503.61	G
Re-entry	11849.80	647.75	B
2. Lily Yeksa 19791, A. R. 859	8556.50	450.34	G
Re-entry	11665.00	585.93	A
3. Matin Belle 20696, A. R. 1186	9391.10	520.05	E
Re-entry	9999.60	556.01	A
4. Yeksa's Pearl 21441, A. R. 1262	10777.70	502.61	E
5. Rigolette 2d 24444, A. R. 1365	6999.00	365.32	GG
6. Berkshire of Helendale 24441, A. R. 1367	9929.20	453.33	G
Re-entry	10713.80	480.21	A
7. Electricia of Helendale 24744, A. R. 1441	8332.10	462.69	G
Re-entry	11857.60	640.95	B
8. Matinée Girl 23114, A. R. 1442	11142.60	562.04	E
Re-entry	11454.40	580.18	A
9. Penthesilia 2d 24745, A. R. 1443	10824.50	512.20	G
10. Rigolette 3d 26843, A. R. 1737	8313.60	379.58	G
Sons, 10 registered.			
1. Old Glory 11188, A. R.			
2. Guiding Star 12423, A. R.			
3. Captain of Industry 13118, A. R.			

Robert Bloomingdale 6316, A. R.
Sire, Prince Rosendale 4291, A. R.; Dam, Laura Anne 10514.
Born Sept. 16, 1898. Bred by O. Koogle, Ohio City, Ohio.
Sold Nov. 8, 1899 to M. J. Shered, Glendale, Mich.
" Apr. 2, 1902 to George Morlock, Watervliet, Mich.

PROGENY.

	Record Lbs. Milk.	B. Fat.	
Daughters, 6 registered.			
1. Freia of Watervliet 23174, A. R. 1064	6525.40	336.42	E
2. Morning Star of Maple Row 21641, A. R. 4802	9285.40	449.49	A
Sons, 5 registered.			
Robert Bloomingdale of Watervliet 10867, 1 daughter in A. R.			
Lucile of the Ridge 36580, A. R. 4461	8216.40	504.61	C

Robert's Boy 21662, A. R. (Imp.)
Sire, My Fancy (R. G. A. S. 1949 P. S.).
Dam, Lady Roberts (R. G. A. S. 2116 F. S.).
Born Nov. 19, 1908. Bred by H. M. Ozanne, Island of Guernsey.
Imp. Mar. 29, 1912 by F. B. Buckley, Schaghticoke, N. Y.
Sold Oct. 10, 1912 to G. L. Stone, Marion, Mass.

PROGENY.

	Record Lbs. Milk.	B. Fat.	
Daughters, 62 registered.			
1. Imp. Flora of Tristram Farm 52774, A. R. 4092	6181.90	292.46	F
2. Imp. Brehaut of Lilyvale II. 39675, A. R. 4097	9454.90	476.09	D
3. Imp. Nelly of Anna Dean Farm 2d 47592, A. R. 4967	9557.60	457.15	E
4. Imp. Butter Girl of Sarnia 40247, A. R. 5220	7562.90	382.18	C
Daughters not in A. R. but having A. R. progeny.			
Imp. Betsey of the Ponchez VI. 36391.			
Sons, 23 registered.			
Imp. Butter Lad II. of the Braye 41130, 1 daughter in A. R.			
Imp. Lady Mona of the Tertre 61006, A. R. 5166	7549.50	332.05	G
Imp. Dellwood Robert's Boy 21666, 1 daughter in A. R.			
Robert's Primrose of Dellwood 46826, A. R. 5229	7476.90	386.21	F

Robiana's Standard 7254, A. R.
Sire, Wolfram 5640, A. R.; Dam, Robiana 9182.
Born Jan. 8, 1901. Bred by N. K. Fairbank, Lake Geneva, Wis.
Sold Sept. 26, 1901 to M. D. Cunningham, Kansasville, Wis.
" Aug. 2, 1909 to The Jean Du Luth Co., Duluth, Minn.

THE LIST OF ADVANCED REGISTER SIRES

PROGENY. RECORD LBS.

Daughters, 40 registered. MILK. B. FAT.

1. Princess Gertrude 17228, A. R. 506 ..... 6686.60 333.71 G
2. Fes Lip's Luna 17233, A. R. 571 ..... 6553.00 306.41 F
3. Vanity S. 16473, A. R. 590 ..... 7347.60 334.94 E
4. Sabura 17232, A. R. 591 ..... 7203.60 389.97 F
   Re-entry ..... 9867.50 514.27 A
5. Princess Aurima 17231, A. R. 592 ..... 7013.60 323.08 F
6. Princess Sieg 17227, A. R. 594 ..... 6023.70 300.57 E
7. Fesdo's Susie 17229, A. R. 805 ..... 7507.40 346.22 C
8. Elvira Standard 18575, A. R. 806 ..... 5692.70 343.33 F
9. Emerald Jewel 25352, A. R. 2063 ..... 7459.00 381.14 E
   Re-entry ..... 9466.30 486.04 B
10. Linnie S. 19842, A. R. 2122 ..... 8578.40 388.61 A
11. Aberta of Lester Valley 37411, A. R. 2644 ..... 7074.00 354.04 G
12. Fenella 42020, A. R. 3629 ..... 10028.70 502.72 G
13. La Rue du Jean Du Luth 42022, A. R. 4165 ..... 13363.60 585.28 F
14. Colza of Jean Du Luth 52810, A. R. 4469 ..... 7462.40 441.20 G
15. Jean Du Luth Cordelia 42021, A. R. 4586 ..... 9168.10 497.29 E

Daughters not in A. R. but having A. R. progeny.
Fes Lip's Daisy 19843.

Sons, 30 registered.
1. Saturn S. 8825, A. R.
2. Coliseum 10925, A. R.

Prince of the Emerald Farm 12120, 1 daughter in A. R.
Dorinda Flower 32560, A. R. 3695 ..... 8521.00 445.21 C

Robin of Richmond L. E. S. 14802, A. R.

Sire, Lily Ella's Squire 6597, A. R.; Dam, Robin of Richmond 15730, A. R. 302.
Born Oct. 18, 1908. Bred by O. T. Remington, Elk Mound, Wis.
Sold Mar. 23, 1909 to H. I. Gibson, Platteville, Wis.
" Apr. 10, 1909 to Otis A. Marken, Valders, Wis.
" Oct. 26, 1914 to H. O. Hinkley, Rockford, Ill.

PROGENY. RECORD LBS.

Daughters, 11 registered. MILK. B. FAT.

1. Model May 37693, A. R. 4783 ..... 11310.80 541.34 C
2. Lovelady's Buttercup 41001, A. R. 4784 ..... 7616.10 434.16 E
3. Robinette of Clover Lea 49177, A. R. 4785 ..... 9156.10 445.97 G
4. Lady Alice of Clover Lea 49178, A. R. 4786 ..... 7278.10 384.90 G

Sons, 8 registered.
Robinson 20419, 1 daughter in A. R.
Lily of Clover Lea 46194, A: R. 4732 ..... 7551.20 373.09 G

Robinson's Glenwood Boy 15638, A. R.

Sire, Glenwood Boy of Haddon 4605, A. R.; Dam, Robinson's Princess 9839.
Born Aug. 30, 1903. Bred by E. R. Strawbridge, Moorestown, N. J.
Owned by Mrs. E. W. Strawbridge, Moorestown, N. J.
Sold in 1904 to Howard Shivers, Haddonfield, N. J.

PROGENY. RECORD LBS.

Daughters, 12 registered. MILK. B. FAT.

1. Poll of Alfalfa Farms 31375, A. R. 1694 ..... 11994.60 544.36 B
2. Peggy of Alfalfa Farms 31060, A. R. 1814 ..... 8389.80 403.41 A
3. Emma of Alfalfa Farms 31057, A. R. 1816 ..... 10609.10 507.23 C
4. Maggie of Alfalfa Farms 31048, A. R. 2159 ..... 10966.80 533.66 A
   Re-entry ..... 12570.80 622.88 A
   Re-entry ..... 15163.60 774.17 A
5. Lillie of Alfalfa Farms 31055, A. R. 2484 ..... 9143.40 477.38 A
6. Strawberry of Alfalfa Farms 31054, A. R. 2551 ..... 9093.40 493.38 A
7. Violet of Alfalfa Farms 31374, A. R. 2637 ..... 9826.00 463.31 A

Daughters not in A. R. but having A. R. progeny.
Ann of Alfalfa Farms 31056.

Rockingham 18120, A. R.

Sire, May Rose King 3d 13449, A. R.; Dam, Imp. Rosy of the Palotterie IV. 18897, A. R. 1378.
Born May 26, 1910. Bred by J. L. Hope, Madison, N. J.
Sold Mar. 20, 1911 to Alfred G. Lewis, Geneva, N. Y.
" Sept. 26, 1912 to Frederick Phillips, Villa Nova, Pa.
" May 15, 1913 to Morton F. Plant, Groton, Conn.

PROGENY. RECORD LBS.

Daughters, 44 registered. MILK. B. FAT.

1. Milk Cup of Edgewater 45438, A. R. 4196 ..... 8544.70 532.40 G
2. Lily of Keewaydin 43746, A. R. 4253 ..... 6367.40 345.64 G
3. Lady France of Appleton 43241, A. R. 4608 ..... 6542.20 334.38 F

Sons, 33 registered.

Rocmont of Level Green 3759, A. R.

Sire, Rocmont 2021; Dam, Gipsy 2d of Level Green 4200.
Born Sept. 5, 1893. Bred by R. H. Page, Columbus, N. J.
Sold Dec. 31, 1896 to James Forsyth, Owego, N. Y.

PROGENY. RECORD LBS.

Daughters, 15 registered. MILK. B. FAT.

1. Countess 7th of Level Green 7963, A. R. 58 ..... 10853.29 452.70 A
2. Elsie 3d of Level Green 7965, A. R. 232 ..... 11809.05 582.71 A

Daughters not in A. R. but having A. R. progeny.
Miriam of Riverside 10641.
Miss Meadows of Level Green 7968.
Fiona of Riverside 10642.

Sons, 4 registered.
1. Dewey of Riverside 5710, A. R.

Roebuck (R. G. A. S. 1923 P. S.) A. R.

Sire, Royal Governor of l'Etiennerie (R. G. A. S. 1484 P. S.), A. R.
Dam, Little Floe VIII. (R. G. A. S. 4549 P. S.).
Born July 16, 1906. Bred and owned by J. De Garis, Castel, Guernsey.

PROGENY. RECORD LBS.

Daughters, 2 registered. MILK. B. FAT.

1. Imp. Dawn of Les Vesquesses 31649, A. R. 1750. 8466.70 416.63 F
   Re-entry ..... 12296.20 580.70 B
   Re-entry ..... 14074.20 659.00 A
2. Imp. Dairy's Pride 50689, A. R. 4122 ..... 10410.90 459.49 A

Roland (R. G. A. S. 346 F. S.) A. R.

Sire, Mino II. (R. G. A. S. 1823 P. S.); Dam, Ellida III. (R. G. A. S. 3025 F. S.).
Born May 24, 1906. Bred and owned by Alfred Rougier, Castel, Guernsey.

PROGENY. RECORD LBS.

Daughters. MILK. B. FAT.

1. Imp. Beauty of the Clos Hoguet 32052, A. R. 1644 9113.10 449.48 G
2. Imp. Primrose of Edgewater 31891, A. R. 5103 ..... 8507.90 413.29 A

Roland of Seaview 11th (1710 E. G. H. B.) A. R.

Sire, Roland of Seaview 2d (1243 E. G. H. B.); Dam, Phyllis 4th (4940 E G. H. B.).
Born May 1, 1904. Bred by W. A. Glynn, Isle of Wight.
Owned by Arthur C. Harris, Chichester, England

PROGENY. RECORD LBS.

Daughters. MILK. B. FAT.

1. Imp. Donnington Heartease 32422, A. R. 1748 ..... 7452.00 372.59 D
2. Imp. Donnington Hilda 32455, A. R. 1943 ..... 9398.60 452.56 D

Daughters not in A. R. but having A. R. progeny.
Imp. Donnington Gentle 32432.
Donnington Harriet (7230 E. G. H. B.).
Donnington Goldie (6854 E. G. H. B.).

Sons.
Donnington Roland 3d (1923 E. G. H. B.), 1 daughter in A. R.
Imp. Donnington Emerald 2d 45908, A. R. 4359 ..... 9077.10 501.14 D

Rollicksom 7715, A. R.

Sire, Philwood 6092; Dam, Maid of Austin 11375.
Born Nov. 22, 1901. Bred by F. W. Kimball, Austin, Minn.
Sold in May, 1902 to Henry Eigenbrodt, Faribault, Minn.
" Oct. 15, 1906 to W. B. Quarton, Algona, Iowa.

PROGENY. RECORD LBS.

Daughters, 12 registered. MILK. B. FAT.

1. Queen Yeksa Q. 26106, A. R. 3060 ..... 8093.40 437.10 A
2. Maid's Yeksa Q. 37008, A. R. 3528 ..... 4992.60 309.48 G
3. Florence Yeksa Q. 27999, A. R. 3530 ..... 6871.50 399.36 B

Sons, 7 registered.

Roman Emperor 11212, A. R. (Imp.)

Sire, Imp. His Majesty III. 11211, A. R.
Dam, Bilinda II. (R. G. A. S. 2288 F. S.).
Born July 8, 1904. Bred by N. de Mouilpied, Island of Guernsey.
Imp. Mar. 31, 1906 by George B. Robbins, Hinsdale, Ill.
Sold Jan. 12, 1907 to Don José Diaz Rubin, Puebla, Mexico.

PROGENY. RECORD LBS.

Daughters, 10 registered. MILK. B. FAT.

1. Antoinette's Queen's Prize XI. 21371, A. R. 978 ..... 6569.90 341.15 F
2. Imp. Lady Cawdor III. 23287, A. R. 1764 ..... 7995.90 375.34 B
3. Imp. Lily II. of the Brickfield 32039, A. R. 2189 ..... 7358.40 391.28 C

Daughters not in A. R. but having A. R. progeny.
Natoma Columbia 23585.
Sunrise III. of Les Vesquesses (R. G. A. S. 7027 P. S.).

Sons, 2 registered.
Imp. Natoma Saloma 11793, 1 daughter in A. R.
Pancha Maid 35136, A. R. 2675 ..... 9009.70 368.31 G
Imp. Emperor's Harvest 12180, 1 daughter in A. R.
Queen of Willow Grove 43073, A. R. 3343 ..... 8466.70 388.40 E

mp. Romany's Choice 12803, A. R.

Sire, First Love's Gift (1659 E. G. H. B.); Dam, Imp. Romany 20539.
Born Apr. 8, 1906. Bred by Mrs. Nancy Fownes, England.
Imp. in dam by A. A. Housman, Babylon, N. Y.
Sold Sept. 15, 1907 to Louis Bossert, Bay Shore, N. Y.
" Jan. 18, 1911 to Henry N. Corwith, Bridgehampton, N. Y.

PROGENY. RECORD LBS.

Daughters, 17 registered. MILK. B. FAT.

1. Carwytham Queen 41121, A. R. 4456 ..... 9637.20 468.94 E
2. Carwytham Rosemary 41123, A. R. 4566 ..... 9082.20 490.24 F

Daughters not in A. R. but having A. R. progeny.
Rose Windsor 37674.

Sons, 10 registered.

Romulus X. (R. G. A. S. 1286 P. S.) A. R.

Sire, Imp. France's Masher 2d 7248, A. R.
Dam, Daisy VII. of the Ville Baudu (R. G. A. S. 4439 P. S.).
Born Aug. 30, 1900. Bred and owned by Ogier Bros., Ville Baudu, Vale, Guernsey.

PROGENY. RECORD LBS.

Daughters. MILK. B. FAT.

1. Imp. Primrose I. of Les Rosiers 19667, A. R. 928 7997.20 410.06 A
2. Imp. Guilbert's Rose 33215, A. R. 1703 ..... 9370.90 434.63 A

Romulus XIV. (R. G. A. S. 343 F. S.) A. R.

Sire, Romulus XII. (R. G. A. S. 1458 P. S.).
Dam, Daisy VII. of the Ville Baudu (R. G. A. S. 4439 P. S.).
Born Oct. 26, 1905. Bred and owned by Ogier Bros., Vale, Guernsey.

PROGENY. RECORD LBS.

Daughters. MILK. B. FAT.

1. Imp. Romulus's Lily 32088, A. R. 2233 ..... 8088.30 430.26 G
2. Imp. Belle Vue V. 32017, A. R. 3427 ..... 11483.10 596.50 A
3. Imp. Belle Vue VI. 37756, A. R. 4623 ..... 10115.40 555.99 A

Rosamond's Lad 8474, A. R.

Sire, Duke of Warren 8352; Dam, Fair Rosamond of Maplehurst 12165, A. R. 104.
Born Jan. 29, 1902. Bred by C. L. Sisson, Almond, N. Y.
Sold Oct. 1, 1902 to O. Koogle, Ohio City, Ohio.

PROGENY. RECORD LBS.

Daughters, 18 registered. MILK. B. FAT.

1. Pleasant View Beauty 21203, A. R. 5264 ..... 8478.50 442.05 A
2. Golden Pet 21204, A. R. 5265 ..... 11730.70 575.24 A

Sons, 10 registered.

Rosette's Marshall 12236, A. R.

Sire, Marshall of France 9051, A. R.; Dam, Imp. Rosette of the Gron I. 18538, A. R. 1005.
Born May 14, 1907. Bred by E. W. Oglebay, Elm Grove, W. Va.
Sold Oct. 19, 1908 to W. Henry Bell, Scotts Station, Ky.

PROGENY. RECORD LBS.

Daughters, 52 registered. MILK. B. FAT.

1. Daisy of Oakwood 49838, A. R. 3775 ..... 8303.70 462.28 EE
2. Lady of Oakwood 33551, A. R. 4174 ..... 7858.40 428.72 C
3. Susie of Oakwood 31544, A. R. 4302 ..... 7293.80 397.34 A

Sons, 46 registered.

Rouge II.'s Son 18587, A. R. (Imp.)

Sire, Governor of the Poidevins (R. G. A. S. 2050 P. S.); Dam, Imp. Rouge II. of of the Brickfield 28335, A. R. 1198.
Born Jan. 2, 1910. Bred by E. A. Best, Island of Guernsey.
Imp. in dam by Iowa State College, Ames, Iowa.
Owned by Iowa State College, Ames, Iowa.

PROGENY. RECORD LBS.

Daughters, 15 registered. MILK. B. FAT.

1. Barbara of Rookwood 54517, A. R. 4154 ..... 6816.80 356.57 F
   Re-entry ..... 7728.70 392.70 C
2. College Lily 49241, A. R. 4995 ..... 5953.40 298.75 G

Sons, 10 registered.

THE LIST OF ADVANCED REGISTER SIRES

Rowena's Main Stay 9782, A. R.
Sire, Glenwood's Main Stay 2d 7984, A. R.; Dam, Rowena of Valley View 16075.
Born Apr. 27, 1904. Bred by C. J. Tyson, Flora Dale, Pa.
Sold Dec. 27, 1904 to A. J. Snyder, Plumsteadville, Pa.
" Jan. 10, 1905 to Wm. F. Fretz, Pipersville, Pa.
" Aug. 24, 1906 to A. J. Snyder, Plumsteadville, Pa.
" Aug. 29, 1906 to D. E. Berg, Reading, Pa.

Progeny.	Record Lbs. Milk.	B. Fat.	
Daughters, 2 registered.			
1. Rowena Bess 24301, A. R. 2789	10677.50	501.76	A
2. Hazel of Pine Grove Farm 21715, A. R. 3574	9258.50	483.65	A

Royal Blood VI. (R. G. A. S. 1261 P. S.) A. R.
Sire, Imp. France's Masher 2d 7248, A. R.; Dam, Little Floe (R. G. A. S. 1509 F. S.).
Born Sept. 24, 1900. Bred and owned by J. De Garis, Island of Guernsey.

Progeny.	Record Lbs. Milk.	B. Fat.	
Daughters.			
1. Imp. Island Beatrice 20537, A. R. 3173	10590.40	503.74	A
2. Imp. Forestine II. 35759, A. R. 5138	10496.90	451.52	A

Royal Fern 3999, A. R.
Sire, King Fern 2612, A. R.; Dam, Ramona D. 5331.
Born Feb. 22, 1895. Bred by S. J. Du Bois, Daretown, N. J.
Sold Mar. 19, 1895 to J. H. Fogg, Salem, N. J.

Progeny.	Record Lbs. Milk.	B. Fat.	
Daughters, 4 registered.			
1. Beulah of Bendbrook 12568, A. R. 61	6948.53	373.27	CC
2. Bess of Bendbrook 10003, A. R. 289	9225.10	528.67	A
Sons, 1 registered.			

Royal Flush 9411, A. R.
Sire, B. O. K. 6808; Dam, Elsie Gray 12587.
Born Apr. 15, 1904. Bred by Ed. Heller, Thorp, Wis.
Owned by Ed Heller, Thorp, Wis.

Progeny.	Record Lbs. Milk.	B. Fat.	
Daughters, 6 registered.			
1. Royal's Madonna 26156, A. R. 1975	7147.90	371.00	E
2. Silver Ruhl 26157, A. R. 4773	9942.20	422.21	A
Daughters not in A. R. but having A. R. progeny.			
Royal's Golden Horn 26158.			
Sons, 6 registered.			

Royal Golden Hero 16905, A. R. (Imp.)
Sire, Imp. Golden Hero of l'Etiennerie 12647, A. R.
Dam, Freesia III. (R. G. A. S. 2290 F. S.).
Born Dec. 25, 1907. Bred by N. de Mouilpied, Island of Guernsey.
Imp. Apr. 4, 1910 by Frederick Phillips, Villa Nova, Pa.
Sold May 11, 1911 to D. Stewart Craven, Salem, N. J.

Progeny.	Record Lbs. Milk.	B. Fat.	
Daughters, 9 registered.			
1. Imp. Golden Hero's Daisy 36364, A. R. 2464	9127.50	457.21	G
2. Imp. Fleury's Dairy III. 36367, A. R. 2527	9942.30	456.62	G
3. Imp. Charmante's Golden 41651, A. R. 2773	9553.00	539.80	G
Sons, 6 registered.			
1. Royal Golden Hero II. (R. G. A. S. 2763 P. S.), A. R.			

Royal Golden Hero II. (R. G. A. S. 2763 P. S.) A. R.
Sire, Imp. Royal Golden Hero 16905, A. R.
Dam, Antoinette's Queen's Prize VIII. (R. G. A. S. 5433 P. S.).
Born Sept. 1, 1910. Bred and owned by Thos. Le Prevost, Castel, Guernsey.

Progeny.	Record Lbs. Milk.	B. Fat.	
Daughters, 2 registered.			
1. Imp. Lisle of Linwood 48099, A. R. 4440	8197.20	363.56	G
2. Imp. Lady Hero of Bellview 49762, A. R. 4486	8521.70	387.52	G

Royal Governor of l'Etiennerie (R. G. A. S. 1484 P. S.) A. R.
Sire, Governor of the Chêne (R. G. A. S. 1297 P. S.), A. R.
Dam, Antoinette's Queen's Prize (R. G. A. S. 3011 P. S.).
Born June 16, 1903. Bred and owned by T. Le Prevost, l'Etiennerie, Castel, Guernsey.

Progeny.	Record Lbs. Milk.	B. Fat.	
Daughters.			
1. Imp. Kathleen VI. of Les Houards 21347, A. R. 866	6356.50	337.04	F
Re-entry	9144.30	466.50	A
2. Imp. Queen Regent IV. 22716, A. R. 1000	10950.70	583.66	G
Re-entry	12941.10	694.58	A
Re-entry	15862.50	889.57	A
3. Imp. Countess Sucotte XII. 27489, A. R. 1531	9301.80	463.39	A
Re-entry	12655.70	634.30	A
4. Imp. Rosette IV. of the Gron 21352, A. R. 1867	9382.66	482.85	A
5. Imp. Rouge III. of the Brickfield 28376, A. R. 2000	7896.90	395.85	G
Re-entry	12454.10	632.79	D
6. Imp. Wallflower 27554, A. R. 2342	7273.20	380.62	A
7. Imp. Sweet Maggie I. 33220, A. R. 2577	8412.80	457.01	A
8. Royal Beauty of Clairmont 23552, A. R. 2691	10563.20	597.37	A
9. Imp. Lady Rosalie of St. Saviour's 44565, A. R. 3876	7573.40	373.88	A
10. Imp. Charmante's Pride II. 35773, A. R. 4229	8153.70	400.08	A
Daughters not in A. R. but having A. R. progeny.			
Imp. Betsey of the Ponchez II. 23241.			
Rosa of Paradise (R. G. A. S. 6926 P. S.).			
Imp. Charmante's Pride II. 35773.			
Imp. Dairymaid II. of L'Etiennerie 23265.			
Imp. Gallienne's Violet V. 34977.			
Sons.			
1. Deanie's Jewel (R. G. A. S. 1790 P. S.), A. R.			
2. Sir Marcus (R. G. A. S. 1816 P. S.), A. R.			
3. Imp. Pride of Day 17126, A. R.			
4. Diavolo (R. G. A. S. 1858 P. S.), A. R.			
5. Braye Boy 3d (1906 E. G. H. B.), A. R.			
6. Jap I. (R. G. A. S. 1785 P. S.), A. R.			
7. Roebuck (R. G. A. S. 1923 P. S.), A. R.			
Imp. Prince Llelwelyn of the Isle 12648, 1 daughter in A. R.			
Imp. Bess of the Vrangue 28251, A. R. 1552	8280.50	401.79	G
Duke of the Villiaze (R. G. A. S. 1882 P. S.), 1 daughter in A. R.			
Imp. Marais Belle II. 33226, A. R. 2466	8405.10	492.32	C

Royaline Beauty Boy 9278, A. R.
Sire, Royaline 2d's Boy 6141, A. R.; Dam, Diaffa's Beauty 10869.
Born Nov. 21, 1901. Bred by F. W. Tratt, Whitewater, Wis.
Sold Mar. 9, 1903 to H. Winke, Portage, Wis.

Progeny.	Record Lbs. Milk.	B. Fat.	
Daughters, 16 registered.			
1. Ruda Trianon 22421, A. R. 1145	7461.60	424.94	E
2. Dally Trianon 22422, A. R. 1146	5455.10	318.67	E
Re-entry	7828.10	449.82	B
Re-entry	8598.90	489.39	A
Re-entry	8609.90	478.27	A
3. Meadow Flower 19406, A. R. 3279	9635.20	481.65	A
4. Josephine Royaline 19470, A. R. 4203	13118.20	591.65	A
Daughters not in A. R. but having A. R. progeny.			
Etna 23530.			
Josephine Royaline 19470.			
Sophia Orange 18626.			
Edwinne Royaline 20414.			

Royaline 2d's Boy 6141, A. R.
Sire, Filius 4397, A. R.; Dam, Royaline 2d 9570.
Born Feb. 11, 1899. Bred by F. W. Tratt, Whitewater, Wis.
Sold Mar. 28, 1907 to A. L. Tubbs, Whitewater, Wis.
" Dec. 28, 1908 to Bert Parish, Whitewater, Wis.

Progeny.	Record Lbs. Milk.	B. Fat.	
Daughters, 11 registered.			
1. Royaline's Castello 17376, A. R. 1279	10502.50	479.79	A
2. Royaline's Dora 17375, A. R. 1380	10165.90	535.27	A
Re-entry	13763.20	717.31	A
3. Ringlet 27329, A. R. 4600	9687.20	488.12	A
Sons, 14 registered.			
1. Royaline Beauty Boy 9278, A. R.			
Lenorill's Boy 9725, 1 daughter in A. R.			
Janilly 29042, A. R. 1677	6238.10	290.68	E
Sylvia Boy 7989, 1 daughter in A. R.			
Pauline Hope 21224, A. R. 3212	8205.80	441.67	A
Toolo 7832, 1 daughter in A. R.			
Toolo's Becky 30133, A. R. 3463	8566.70	473.17	A
Roy of Whitewater 12434, 1 daughter in A. R.			
Roy's La Verne 30060, A. R. 3853	9909.90	452.71	A

Royaline's Chief 7560, A. R.
Sire, Imp. Island Chief 5121; Dam, Royaline 5684.
Born Feb. 16, 1901. Bred by Louis Cabot, Dublin, N. H.
Sold Nov. 3, 1901 to J. A. Dunning, Bangor, Me.

Progeny.	Record Lbs. Milk.	B. Fat.	
Daughters, 5 registered.			
1. College Creusa 25661, A. R. 1487	7731.10	373.72	G
2. Creusa of Orono 22911, A. R. 1896	9801.70	417.89	B
Sons, 3 registered.			

Royaline 2d's Derilius 10922, A. R.
Sire, Derilius 6643, A. R.; Dam, Royaline 2d 9570.
Born July 20, 1905. Bred by F. W. Tratt, Whitewater, Wis.
Sold Mar. 7, 1906 to Wm. J. Heid, Fort Atkinson, Wis.
" Apr. 11, 1910 to A. C. Jones, Duluth, Minn.

Progeny.	Record Lbs. Milk.	B. Fat.	
Daughters, 8 registered.			
1. Royaline's Lenorill 31301, A. R. 1970	7156.20	353.60	G
2. Royaline's Spot 32380, A. R. 2977	6709.70	323.16	G
Re-entry	8952.20	396.50	C
Daughters not in A. R. but having A. R. progeny.			
Royaldale 25447.			
Sons, 7 registered.			

Royal of Hildesheim 11752, A. R.
Sire, Imp. Royal Rival 9572, A. R.
Dam, Imp. Lady Ovid of Easton 15480, A. R. 222.
Born Aug. 24, 1906. Bred by F. Lothrop Ames, North Easton, Mass.
Sold Jan. 30, 1907 to William T. Porter, Dover, Mass.

Progeny.	Record Lbs. Milk.	B. Fat.	
Daughters, 25 registered.			
1. Bellicent of Hylsted 31884, A. R. 2514	7599.20	387.95	FF
Re-entry	6410.00	350.40	DD
Re-entry	8265.60	429.46	B
2. Isolt of Hylsted 31850, A. R. 2515	6198.20	315.47	G
3. Elaine of Hylsted 32114, A. R. 2516	7550.30	386.33	G
Re-entry	7289.40	358.92	C
4. Vivien of Hylsted 32614, A. R. 2971	6600.50	343.18	E
5. Thetis of Hylsted 36074, A. R. 2991	6388.50	340.02	G
Re-entry	7984.20	390.73	E
6. Evelyn of Hylsted 36073, A. R. 3220	6064.60	311.69	F
Re-entry	6747.40	345.41	C
7. Gretel of Hylsted 36072, A. R. 4642	8728.90	461.58	C
8. May of Hylsted 25966, A. R. 4644	8452.30	425.97	A
Sons, 7 registered.			

Royal of La Lande 6223, A. R. (Imp.)
Sire, Pas Mal IV. (R. G. A. S. 945 P. S.); Dam, Belle Robine (R. G. A. S. 1962 F. S.)
Born May 30, 1897. Bred by H. Le Tissier, Island of Guernsey.
Imp. in 1899 by Howard B. Tuttle, Naugatuck, Conn.

Progeny.	Record Lbs. Milk.	B. Fat.	
Daughters, 11 registered.			
1. Modita 14644, A. R. 194	5339.20	337.70	F
2. Fidora 14645, A. R. 211	6939.40	366.36	FF
3. Luna Lenfestey 14646, A. R. 212	5265.00	316.28	F
4. Lottie Morse 14641, A. R. 228	5482.60	331.59	FF
5. Lady Pauline 14643, A. R. 239	6827.10	387.26	FF
6. Lady Malena 14639, A. R. 241	7250.70	395.92	F
7. Leslie Lenfestey 14640, A. R. 245	5337.20	331.68	FF
8. Conovia 14648, A. R. 246	6331.40	347.13	FF
Daughters not in A. R. but having A. R. progeny.			
Lidgia Lenfestey 14642.			
Lodovia 14647.			
Sons, 2 registered.			
1. Vaillant coeur 7749, A. R.			
2. Le roi Lenfestey 7751, A. R.			

Royal Reliance 8922, A. R.
Sire, Pride of Amsterdam 6957; Dam, Belle Tucker 15098.
Born June 9, 1903. Bred by George Van Derveer, Amsterdam, N. Y.
Sold Sept. 7, 1903 to D. E. Eustis, Hammond, N. Y.

PROGENY. RECORD LBS.

Daughters, 6 registered. MILK. B. FAT.
1. Christiania of Hammond 38003, A. R. 3480..... 7870.40 381.96 A
2. Moxie of Hammond 38395, A. R. 5158..... 14905.60 606.87 A
Daughters not in A. R. but having A. R. progeny.
Cherry of Hammond 38004.

Royal Rival 9572, A. R. (Imp.)
Sire, Imp. Rival of Spotswood 8839.
Dam, Imp. Royal Rose of Easton 15483, A. R. 147.
Born June 22, 1903. Bred by Sir H. D. Tichborne, Bart., Alresford, Hants, England.
Imp. in dam by F. Lothrop Ames, North Easton, Mass.
Sold Sept. 3, 1904 to Rankin Bros., Brockton, Mass.
" Oct. 8, 1905 to F. Lothrop Ames, North Easton, Mass.

PROGENY. RECORD LBS.

Daughters, 10 registered. MILK. B. FAT.
1. Langwater Dolly Bloom 22136, A. R. 973..... 10381.00 594.81 G
Re-entry..... 13250.80 714.60 A
Re-entry..... 16507.10 867.89 A
2. Queen May of Ingleside 23596, A. R. 1135..... 5287.00 309.02 G
3. Langwater Hayes Rosie 24200, A. R. 1312..... 9043.20 453.16 G
Re-entry..... 11101.70 556.56 D
Re-entry..... 13410.20 645.50 A
Daughters not in A. R. but having A. R. progeny.
Royal Rival's Queen 20130.
Josephine of Raritan 29076.
Sons, 6 registered.
1. Royal of Hildesheim 11752, A. R.
2. Royal Rival of Easton 11642, A. R.

Royal Rival of Easton 11642, A. R.
Sire, Imp. Royal Rival 9572, A. R.; Dam, Imp. Hayes Rosie 3d 15477.
Born Sept. 15, 1906. Bred by F. Lothrop Ames, North Easton, Mass.
Sold Dec. 28, 1906 to Lyman Blair, Greenville, Maine.

PROGENY. RECORD LBS.

Daughters, 8 registered. MILK. B. FAT.
1. Rival's Heirloom's Tahoma 34156, A. R. 3259... 7299.00 390.22 E
Re-entry..... 6500.60 353.67 C
2. Royal Rival's Rutila's Vivandière 31595, A. R. 3380..... 9165.40 408.85 C
Sons, 8 registered.
Hayes Royal Rival 13626, 1 daughter in A. R.
Polly Fisher 32734, A. R. 2810..... 9379.60 439.50 F
Royal Rival's Spotswood 15584, 1 daughter in A. R.
Spotswood's Lady Corfu 42169, A. R. 3719... 6918.90 359.18 G
Royal Rival of Hillside Farms 16266, 1 daughter in A. R.
Maybelle of Maple Lodge 42313, A. R. 4935.. 8965.70 460.31 G

Royal Standard's Duke 4763, A. R.
Sire, Imp. Royal Standard 4255; Dam Duchess' Last 6573.
Born Oct. 13, 1896. Bred by F. B. Buckley, Valley Falls, N. Y.
Owned by R. T. Woodward, Cream Ridge, N. J.

PROGENY. RECORD LBS.

Daughters, 4 registered. MILK. B. FAT.
1. Agatha of Upper Freehold 17213, A. R. 268..... 6582.60 351.05 E
2. Elizabeth of Upper Freehold 16068, A. R. 321... 6902.70 336.32 CC
Sons, 8 registered.
1. Adventurer of Upper Freehold 9270, A. R.

Roy of Norwood 8141, A. R.
Sire, Strong Anchor 5849, A. R.; Dam, Nancy Mac 11523.
Born Apr. 4, 1902. Bred by P. H. & Norval McCormick, Bel Air, Md.
Sold Oct. 1903 to Gage E. Tarbell, Smithville Flats, N. Y.

PROGENY. RECORD LBS.

Daughters, 32 registered. MILK. B. FAT.
1. Fair Lady of Tarbell Farms 19796, A. R. 1017.. 7333.20 357.82 E
2. Emeline of Tarbell Farms 19797, A. R. 1066.... 6955.70 348.86 D
3. Choice Rose of Tarbell Farms 23695, A. R. 1119 7081.20 387.33 G
Re-entry..... 12248.70 628.54 A
4. Lady Frances of Tarbell Farms 25166, A. R. 1418 8059.80 413.52 G
5. Tarbell Farms Ruth 26251, A. R. 1430..... 6152.30 279.99 G
6. Betsey Diamond 2d 27172, A. R. 1777..... 6647.10 325.24 G
7. Lilla's Daughter 27042, A. R. 1779..... 5300.20 276.49 G
Re-entry..... 9508.60 495.89 A
8. Draga B.'s Louise 23693, A. R. 2595..... 9962.60 490.96 A
9. Princess Lorraine of Tarbell Farms 35390, A. R. 3489..... 7441.18 385.85 E
Re-entry..... 10840.40 567.29 A
10. Roy's Jane Ann 41828, A. R. 4091..... 7367.50 352.05 G
11. Mamy of Tarbell Farms 37357, A. R. 4581..... 11258.80 478.77 C
12. Tarbell Farms Olive 37360, A. R. 4714..... 7564.70 374.75 C
13. Royarita of Tarbell Farms 40039, A. R. 4715... 9991.90 535.15 D
14. Lillian of Tarbell Farms 43567, A. R. 4716..... 11567.40 501.91 F
15. Princess of Oaklands 2d 36163, A. R. 4823..... 8562.30 449.51 B
16. Roy's Jennie of Tarbell Farms 27045, A. R. 4926 11919.70 565.44 A
Sons, 38 registered.
1. Roy of Tarbell Farms 10627, A. R.
2. Princess L.'s Norwood Boy 15969, A. R.
3. Dolly's Roy of Tarbell Farms 20202, A. R.
Tarbell Farms Masher 10406, 1 daughter in A. R.
Olive of White Hall 27043, A. R. 1778..... 5450.80 280.78 G
Oakland's Roy 16523, 1 daughter in A. R.
Tarbell Farms Marjery 37954, A. R. 3138... 8192.20 399.78 G
Royal of Tarbell Farms 10696, 1 daughter in A. R.
Nettie G. 37640, A. R. 3441..... 8114.80 440.38 F
Ada B.'s Roy of Tarbell Farms 19075, 1 daughter in A. R.
Wild Rose of Tarbell Farms 43568, A. R. 4717..... 9423.60 420.78 F

Roy of Prospect 7463, A. R.
Sire, Espanore 2d 5902, A. R.; Dam, Fernwood Fairy 3898.
Born Mar. 17, 1901. Bred by W. D. Hoard, Fort Atkinson, Wis.
Sold May 16, 1904 to Howard Greene, Milwaukee, Wis.
" Feb. 24, 1906 to Horace A. J. Upham, Milwaukee, Wis.
" Jan. 10, 1909 to Howard Greene, Genesee Depot, Wis.
" June 11, 1909 to David Roberts, Waukesha, Wis.
" Jan. 5, 1910 to Frank Bryson & Son, Elizabeth, Ill.

PROGENY. RECORD LBS.

Daughters, 6 registered. MILK. B. FAT.
1. Cremo 17080, A. R. 735..... 5766.50 333.58 C
2. Expectation 17635, A. R. 979..... 6274.30 385.16 D
3. Du Barry 17155, A. R. 1019..... 8543.50 429.44 A
4. Quinne of Koshkonong Place 19125, A. R. 1419... 6942.90 383.58 BB
Sons, 9 registered.
Howard of Brookhill 10804, 1 daughter in A. R.
Yolanda's Maid 26898, A. R. 1294..... 6711.80 312.95 G

Roy of Tarbell Farms 10627, A. R.
Sire, Roy of Norwood 8141, A. R.; Dam, Kathleen of Norwood 16712.
Born Sept. 1, 1905. Bred by Gage E. Tarbell, Smithville Flats, N. Y.
Sold Oct. 6, 1908 to Gerald Howatt, White Plains, N. Y.
" Oct. 14, 1908 to Thomas J. O'Donohue, Shrewsbury, N. J.
" Sept. 1909 to Est. Thomas J. O'Donohue, Shrewsbury, N. J.

PROGENY. RECORD LBS.

Daughters, 11 registered. MILK. B. FAT.
1. Quercus Maid 25643, A. R. 1503..... 7875.30 428.30 G
Re-entry..... 13947.40 697.95 A
2. Roy's Betsey 25535, A. R. 2065..... 6442.80 312.35 DD
3. Florham Louise 34793, A. R. 2733..... 7841.10 355.82 F
Sons, 5 registered.

Ruddy Gold 11682, A. R.
Sire, Rutilant 8399, A. R.; Dam, Elsie 3d of Level Green 7965, A. R. 232.
Born July 18, 1906. Bred by H. McK. Twombly, Madison, N. J.
Sold May 16, 1907 to Thomas Hewat, Hoosac Tunnel, Mass.

PROGENY. RECORD LBS.

Daughters, 18 registered. MILK. B. FAT.
1. Minnie Minted Gold 40720, A. R. 4161..... 11366.70 517.30 F
2. Helen Gold 34817, A. R. 4388..... 10003.60 483.74 C
Daughters not in A. R. but having A. R. progeny.
Florence Gold 30511.
Sons, 13 registered.
Robert Gold 17055, 1 daughter in A. R.
Petra of Crystal View 47074, A. R. 4313..... 9262.30 409.08 G

Rufus II. of la Grande Rue (R. G. A. S. 2457 F. S.) A. R.
Sire, Imp. President of the Isle 14857, A. R.
Dam, Violet of la Bellieuse (R. G. A. S. 2468 F. S.).
Born Oct. 3, 1909. Bred and owned by R. H. Nicholson, St. Saviour's, Guernsey.

PROGENY. RECORD LBS.

Daughters, 2 registered. MILK. B. FAT.
1. Imp. Lady Jenny of St. Saviour's 44280, A. R. 4371..... 9284.60 527.22 F
2. Imp. Alta of Ore Hill 52269, A. R. 4430..... 8036.20 394.44 F

Russel of Roughwood 12984, A. R.
Sire, Squire Canterbury 10437, A. R.
Dam, Imp. Daisy II. of the Russel 21340, A. R. 783.
Born Jan. 31, 1908. Bred by E. B. Dane, Chestnut Hill, Mass.
Sold Mar. 18, 1908 to Alfred G. Lewis, Geneva, N. Y.
" June 17, 1908 to George C. Cooper, Superior, Wis.
" Oct. 30, 1912 to Duluth South Shore & Atlantic Railway Co., Duluth, Minn.
" Mar. 19, 1917 to Spring Bros., Superior, Wis.

PROGENY. RECORD LBS.

Daughters, 2 registered. MILK. B. FAT.
1. Russel's Nadine of Craigamoor 32680, A. R. 4199 6291.30 312.47 G
2. Russel's Alpha of Craigamoor 32679, A. R. 4797 10192.70 450.72 A
Sons, 1 registered.

Rutilant 8399, A. R.
Sire, Rutila's Sheet Anchor 5701, A. R.
Dam, Sheet Anchor's Rutila 9170, A. R. 43.
Born Apr. 10, 1902. Bred by H. McK. Twombly, Madison, N. J.
Owned by H. McK. Twombly, Madison, N. J.

PROGENY. RECORD LBS.

Daughters, 4 registered. MILK. B. FAT.
1. Triple Crown 22282, A. R. 1086..... 6080.00 312.47 F
2. Russet Velvet 22286, A. R. 1411..... 9945.20 383.24 E
3. Miss Rilma 19834, A. R. 1635..... 12186.20 586.22 A
Sons, 6 registered.
1. Country Lad 10873, A. R.
2. Ruddy Gold 11682, A. R.
All Right 11894, 1 daughter in A. R.
Espoir's Phyllis K. 33885, A. R. 4497..... 10732.70 452.99 B

Rutila's Gold Basis 5625, A. R.
Sire, Gold Basis 4660, A. R.; Dam, Sheet Anchor's Rutila 9170, A. R. 43.
Born July 16, 1898. Bred by H. McK. Twombly, Madison, N. J.
Sold Oct. 3, 1898 to Corydon Peck, Locke, N. Y.
" Mar. 21, 1904 to William H. Gould, Aurora, N. Y.

PROGENY. RECORD LBS.

Daughters, 56 registered. MILK. B. FAT.
1. Jennie Wonder 14330, A. R. 498..... 7195.90 404.08 C
2. Amarilla 3d 17582, A. R. 720..... 5408.60 324.16 E
3. Queen of Maple Glen 17583, A. R. 749..... 7821.40 387.96 D
4. Trilby of Ledyard 23245, A. R. 1049..... 6406.40 320.18 G
5. Helen of Ledyard 30500, A. R. 1220..... 8235.49 440.94 G
6. Lady Jane Bay 2d 23246, A. R. 1221..... 7315.48 426.42 E
7. Amarilla 2d 12860, A. R. 1290..... 7439.20 362.50 A
8. Dorothy Bay 2d 30503, A. R. 2110..... 6755.00 422.07 F
9. Lady Jane Bay 3d 30502, A. R. 2112..... 7409.70 429.62 F
10. Nora of Ledyard 20599, A. R. 2116..... 9721.70 503.27 A
11. Lassie's Iowa Dairy Girl 28776, A. R. 2855..... 7371.90 380.68 C
12. Atala of Ledyard 2d 27010, A. R. 3028..... 7962.20 463.23 A
13. Maid of Ledyard 20595, A. R. 4280..... 12687.50 627.82 A
Daughters not in A. R. but having A. R. progeny.
Amber of Maple Glen 12861.
Countess of Cayuga 2d 17581.
Jessie of Maple Glen 17012.
Sprightly of Maple Glen 12862.
Glenora of Maple Glen 14329.
Red Girl of Ledyard 20594.
Rutila of Paulsdale 13707.
Cleora of Cayuga 18947.
Sons, 44 registered.
1. Ledyard Bay 11074, A. R.
2. Dandy Jim of Maple Glen 7415, A. R.
3. Red Boy of Ledyard, 13410, A. R.
4. Michael of Maple Glen 8056, A. R.

Duke of Ledyard 9653, 1 daughter in A. R.
Mabel of Ledyard 2d 27009, A. R. 1219..... 6612.75 352.23 C
Gold Basis of Paulsdale 7234, 1 daughter in A. R.
May Blossom of Paulsdale 15027, A. R. 586.. 8808.50 376.92 B
Teddy of Cayuga 7413, 1 daughter in A. R.
Beatrice of Ledyard 20591, A. R. 1001..... 6251.60 328.45 C
Twang of Ledyard 14539, 1 daughter in A. R.
Trilby of Willowbrook 2d 30507, A. R. 2113.. 8558.70 501.44 G
Raja of Ledyard 12785, 1 daughter in A. R.
Raja's Helen 28792, A. R. 2199..... 7365.40 468.00 D
Lord Bay 14162, 1 daughter in A. R.
Ellen May Queen of Glenmore 33820, A. R. 3751..... 12629.20 642.29 B
Beauty's Gold Basis 15162, 1 daughter in A. R.
Dakota of Rockynook 34523, A. R. 3887..... 12871.30 510.78 C
Pen of Ledyard 19626, 1 daughter in A. R.
Midget of Ledyard 2d 57650, A. R. 4357..... 11556.00 531.32 G

Rutila's May King of Linda Vista 17945, A. R.
Sire, Langwater May King 13001, A. R.
Dam, Rutila's May Rose 24946, A. R. 1423.
Born July 13, 1910. Bred by Louis E. P. Smith, Holliston, Mass.
Sold Oct. 5, 1910 to J. L. Hope, Madison, N. J.
" July 15, 1912 to S. M. Shoemaker, Eccleston, Md.

Progeny.	Record Milk.	Record B. Fat.	
Daughters, 5 registered.			
1. Cora of Gerar 48309, A. R. 4706.....	11759.10	570.07	G
2. Preen 46137, A. R. 4765.....	10365.85	520.70	F
Sons, 5 registered.			

Rutila's Sheet Anchor 5701, A. R.
Sire, Sheet Anchor 2934, A. R. ; Dam, Rutila's Daughter 6670.
Born Aug. 18, 1898. Bred by H. McK. Twombly, Madison, N. J.
Owned by H. McK. Twombly, Madison, N. J.

Progeny.	Record Milk.	Record B. Fat.	
Daughters, 26 registered.			
1. Florham Lassie 15741, A. R. 202.....	6791.50	350.33	GG
2. Dewy Rose 16863, A. R. 225.....	8234.30	389.77	F
3. Queen of Song 15747, A. R. 351.....	6609.30	316.26	F
4. Pride of Birth 18443, A. R. 641.....	7890.59	362.97	G
Re-entry.....	12943.50	641.12	A
5. Sheet Anchor's Beda 18228, A. R. 643.....	7865.40	369.23	F
6. Radiant Rose 22276, A. R. 1261.....	7279.17	359.84	E
7. Comely 6th 15743, A. R. 1634.....	11919.70	652.45	A
8. Florham Hyacinth 17286, A. R. 1727.....	12568.90	573.17	A
9. Butterscotch 15748, A. R. 2460.....	9481.50	413.13	A
10. Deanie of Lewison 17494, A. R. 2552.....	10001.60	452.01	A
11. Florham Charm 18718, A. R. 3667.....	9921.00	512.32	A
Daughters not in A. R. but having A. R. progeny.			
None Else 15744.			
Lady Eglantine 15766.			
Sons, 26 registered.			
1. Pretor 9316, A. R.			
2. Pretoria's Sheet Anchor of Florham 9848, A. R.			
3. Marshall of France 9051, A. R.			
4. Rutilant 8399, A. R.			
5. Antoninus 9042, A. R.			
6. Strenuous 8216, A. R.			
7. Jack be Nimble 11688, A. R.			
Golden Anchor 6848, 1 daughter in A. R.			
Golden Scarf of Langwater 15454, A. R. 356..	4843.00	263.91	G
Monadnock's Rutila's Sheet Anchor 8432, 1 daughter in A. R.			
Rutila's Sheet Anchor's Vivandière 19810, A. R. 3039.....	11143.50	479.34	A
Re-entry.....	12551.30	572.65	A
Gold Dome 11599, 1 daughter in A. R.			
Gold Dome's Lady Gay 28325, A. R. 3063....	8029.70	448.20	A

Rydale V. (R. G. A. S. 982 P. S.) A. R.
Sire, Rydale III. (R. G. A. S. 767 P. S.).
Dam, Merry Bel II. (R. G. A. S. 1629 P. S.).
Born Sept. 6, 1893. Bred by W. H. Carrington, Friquet, Castel, Guernsey.
Owned by J. Davey, Gravées, St. Peter-Port, Guernsey.

Progeny.	Record Milk.	Record B. Fat.	
Daughters.			
1. Imp. Lady Ovid of Easton 15480, A. R. 222.....	10336.54	551.06	A
2. Imp. Lady Butterfield 14445, A. R. 281.....	8189.30	374.36	A
Daughters not in A. R. but having A. R. progeny.			
Imp. Greenfield's Fashion 15261.			
Sons.			
1. Moderator (R. G. A. S. 1051 P. S.), A. R.			
Rydale VII. (R. G. A. S. 1112 P. S.), 1 daughter in A. R.			
Imp. Deanie X. 13881, A. R. 42.....	7535.38	341.10	F

Safety of Haddon 7418, A. R.
Sire, Donald of Pinehurst 5643; Dam, Samanna 11265.
Born Dec. 27, 1900. Bred by E. T. Gill, Haddonfield, N. J.
Sold Nov. 20, 1901 to Robert W. Lord, Boston, Mass.

Progeny.	Record Milk.	Record B. Fat.	
Daughters, 9 registered.			
1. Quality of the Elms 18642, A. R. 648.....	5809.70	303.80	G
2 Christabel of the Elms 25671, A. R. 1169.....	8010.50	364.43	F
3. Queeny of the Elms 19296, A. R. 3679.....	7711.30	367.28	A
Daughters not in A. R. but having A. R. progeny.			
Winnie of the Elms 16700.			
Sons, 11 registered.			

Sailor Boy 28600, A. R. (Imp.)
Sire, Billy's Fancy (R. G. A. S. 2205 P. S.), A. R.
Dam, Valentine III. (R. G. A. S. 7514 P. S.).
Born Jan. 28, 1911. Bred by Est. Henry Le Tissier, Island of Guernsey.
Imp. Apr. 7, 1914 by Frederick Phillips, Villa Nova, Pa.
Sold May 14, 1914 to John P. Crozer, Upland, Pa.

Progeny.	Record Milk.	Record B. Fat.	
Daughters, 23 registered.			
1. Imp. Arabella of Ore Hill 52272, A. R. 4661....	7980.50	366.59	G
2. Imp. Dusky of Sarnia 59351, A. R. 4854.....	7558.80	421.03	G
3. Imp. Jolly 53634, A. R. 5223.....	6997.40	391.70	G
Sons, 9 registered.			

St. Amant 11600, A. R. (Imp.)
Sire, Imp. Golden Secret 12599, A. R.
Dam, Sweet Fragrance (R. G. A. S. 4820 P. S.).
Born Apr. 21, 1904. Bred by H. M. Ozanne, Island of Guernsey.
Imp. Nov. 2, 1906 by A. A. Housman, Babylon, N. Y.

Progeny.	Record Milk.	Record B. Fat.	
Daughters, 10 registered.			
1. Imp. France XXV. 24829, A. R. 1087.....	6111.00	311.42	F
2. Imp. Natoma Abyssinia 23116, A. R. 1385.....	7218.60	365.12	D
3. Imp. Beauty II. of Maresquet 28233, A. R. 1395	8874.60	463.31	E
Re-entry.....	12039.20	657.29	B
4. Imp. Blanche Daisy II. 28431, A. R. 1849.....	10712.80	585.43	B
Daughters not in A. R. but having A. R. progeny.			
Source d'Or (R. G. A. S. 7525 P. S.).			
Sons, 9 registered.			
1. Imp. St. Amant of Lewison 12488, A. R.			
My Fancy (R. G. A. S. 1949 P. S.), 1 daughter in A. R.			
Imp. Silver Trowel VII. 31646, A. R. 1728....	7239.50	389.87	F
Imp. Les Pelley's St. Amant of the Oaks 12807, 1 daughter in A. R.			
Ena of the Oaks 37672, A. R. 4947.....	8318.30	440.16	C

St. Amant of Lewison 12488, A. R. (Imp.)
Sire, Imp. St. Amant 11600, A. R.; Dam, Imp. Uter 21268.
Born Oct. 12, 1906. Bred by P. D. Ozanne, Island of Guernsey.
Imp. in dam by Alfred G. Lewis, Geneva, N. Y.
Sold Oct. 15, 1907 to Herbert E. Coffin, Berwick, Me.

Progeny.	Record Milk.	Record B. Fat.	
Daughters, 16 registered.			
1. St. Amant of Lewison's Francetta 31393, A. R. 2417.....	6722.50	302.06	E
2. St. Amant of Lewison's Francena 31392, A. R. 2624.....	7174.40	321.06	EE
Sons, 12 registered.			
St. Amant of Lewison's Chief 17484, 1 daughter in A. R.			
Prim Polly 41419, A. R. 4205.....	5995.30	308.32	F
St. Amant of Lewison's Secret 18717, 1 daughter in A. R.			
Fernway 43883, A. R. 5077.....	8321.70	442.41	E

Saint Jacques II. (R. G. A. S. 1770 P. S.) A. R.
Sire, Truro (R. G. A. S. 1401 P. S.), A. R.
Dam, Min of Saints (R. G. A. S. 2304 F. S.).
Born Sept. 11, 1904. Bred and owned by T. Vidamour, St. Martin's, Guernsey.

Progeny.	Record Milk.	Record B. Fat.	
Daughters.			
1. Imp. Liberty II. of the Préel 23304, A. R. 1984..	10474.50	597.60	B
2. Imp. Hubert's Jessie III. 34317, A. R. 2169.....	9736.80	450.18	C
Daughters not in A. R. but having A. R. progeny.			
Imp. Sarah Bern III. 30255.			
Rose Point (R. G. A. S. 7265 P. S.).			

St. John (R. G. A. S. 2063 P. S.) A. R.
Sire, Coronation King IV. (R. G. A. S. 1704 P. S.), A. R.
Dam, Lady Jauncey (R. G. A. S. 5090 P. S.).
Born June 24, 1907. Bred and owned by T. M. Simon, St. Saviour's, Guernsey.

Progeny.	Record Milk.	Record B. Fat.	
Daughters.			
1. Imp. Gracey of la Hougue 39441, A. R. 2480..	6108.30	318.19	F
2. Imp. Fanisinjon 35402, A. R. 2926.....	8221.60	436.30	F
3. Imp. Gold Leaf of the Isle 36328, A. R. 3729....	10998.30	534.12	B
4. Imp. Ivy II. of Bickleigh 36331, A. R. 3734.....	9558.50	435.63	A
Sons.			
1. Imp. Flora's Sequel of Vimiera 25905, A. R.			
Imp. St. Paul II. 18413, 1 daughter in A. R.			
Allenwood Fanny 42703, A. R. 4131.....	6853.60	347.22	G
Imp. Guernsey Chief of Fairview 16663, 1 daughter in A. R.			
Kay's Topsy of Fairview 36503, A. R. 4243..	8969.30	464.86	E
Imp. Prince John of Oakhurst 18021, 1 daughter in A. R.			
Golden Buttercup of Bella Vista 54766, A. R. 4419.....	7618.90	367.63	G

St. Nicholas 4020, A. R.
Sire, Mountain Ash 3097; Dam, Rose Bud's Trudy 7570.
Born Nov. 1, 1894. Bred by Benj. Sharpless, West Chester, Pa.
Owned by J. P. Welsh, Bloomsburg, Pa.
Sold Apr. 22, 1899 to S. R. Bradley, Nyack, N. Y.

Progeny.	Record Milk.	Record B. Fat.	
Daughters, 10 registered.			
1. Queen of Orange 2d 12751, A. R. 51.....	6276.65	328.49	G
2. Beauty of Orange 12891, A. R. 138.....	9082.75	433.99	A
Sons, 8 registered.			
St. Nicholas 3d 6379, 1 daughter in A. R.			
Estella Trink 14787, A. R. 267.....	6086.00	352.53	G

Saint Patrick (R. G. A. S. 1867 P. S.) A. R.
Sire, Stanley of Rose Farm (R. G. A. S. 1560 P. S.), A. R.
Dam, Imp. Lady Jeannette XXIV. 23218.
Born Mar. 15, 1906. Bred and owned by J. F. Browning, St. Martin's, Guernsey.

Progeny.	Record Milk.	Record B. Fat.	
Daughters.			
1. Imp. Fleurie XIII. 34252, A. R. 3435.....	8973.30	488.51	C
Re-entry.....	13678.50	699.46	A
2. Imp. Lady Violet V. of Rose Farm 36457, A. R. 3438.....	11771.80	608.72	E
3. Imp. Belle des Piques 35407, A. R. 3908.....	12352.00	661.40	D
4. Imp. Coggins VII. 43643, A. R. 5232.....	10510.70	505.58	C

Salem's King 5362, A. R.
Sire, Sammy's Sampson 4483; Dam, Queen Vashti 6051, A. R. 174.
Born Dec. 24, 1897. Bred by A. J. Philips, West Salem, Wis.
Sold Jan. 20, 1899 to Albon Parks, Pickett, Wis.
" Feb. 25, 1904 to The Menominee River Lumber Co., Marinette, Wis.
" June 13, 1905 to Charles L. Hill, Rosendale, Wis.
" June 20, 1905 to Fred Rietbrock, Milwaukee, Wis.
" Feb. 15, 1907 to Helendale Farms, Milwaukee, Wis.

PROGENY. RECORD LBS.
Daughters, 21 registered. MILK. B. FAT.
1. Yeksa of Hazelwood 21445, A. R. 1015..... 7618.20 385.06 G
2. Yeksarose 2d 23109, A. R. 1366..... 8810.70 523.07 F
3. Floridia 23111, A. R. 2299..... 9379.90 432.84 B
Daughters not in A. R. but having A. R. progeny.
Model Princess 22887.
Sons, 12 registered.
1. Uncle Sam 11406, A. R.

Sandbur 4382, A. R.
Sire, Esperance's Governor 3402; Dam, Mrs. Langtry 3149.
Born June 4, 1895. Bred by E. C. Freeman, Cornwall, Pa.
Owned by J. B. Duke, Somerville, N. J.
Sold Jan. 30, 1896 to Howard Shivers, Haddonfield, N. J.
PROGENY. RECORD LBS.
Daughters, 8 registered. MILK. B. FAT.
1. Laura of Alfalfa Farms 31030, A. R. 1745..... 9580.10 440.75 A
2. Lady Gemsey 6th 31044, A. R. 1812..... 11103.30 557.80 A
3. Lady Gemsey 5th 31032, A. R. 2315..... 7255.30 433.20 A
4. Bonton of Alfalfa Farms 31033, A. R. 3464..... 8763.40 455.79 A
Daughters not in A. R. but having A. R. progeny.
Alfalfa Girl 31028.
Lady Gemsey 2d 31025.
Lady Gemsey 3d 31026.
Sons, 4 registered.
1. Sandbur's Dory 16412, A. R.

Sandbur's Dory 16412, A. R.
Sire, Sandbur 4382, A. R.; Dam, Lady Gemsey 28922.
Born Apr. 13, 1898. Bred and owned by Howard Shivers, Haddonfield, N. J.
PROGENY. RECORD LBS.
Daughters, 9 registered. MILK. B. FAT.
1. Pet of Alfalfa Farms 31045, A. R. 1815..... 9534.00 477.21 A
2. Gray Girl of Alfalfa Farms 31068, A. R. 2297... 6285.30 322.42 E
3. Lucy A. 36128, A. R. 3156..... 6552.30 264.24 G
Sons, 1 registered.

San Toy of Pulias* (*R. G. A. S. 2612 P. S.*) *A. R.
Sire, Imp. Galaxy's Sequel 16904, A. R.
Dam, Bess of Pulias (R. G. A. S. 2421 F. S.).
Born Apr. 26, 1910. Bred and owned by Peter Mahy, St. Sampson's, Guernsey.
PROGENY. RECORD LBS.
Daughters, 2 registered. MILK. B. FAT.
1. Imp. Bijou's Hope 44729, A. R. 3780..... 6579.60 355.11 GG
2. Imp. Fancy of les Câches IV. 44731, A. R. 4213.. 7903.70 403.17 G

Satisfax 13228, A. R.
Sire, Imp. Cock of the Walk 8116, A. R.; Dam, Tostevina Nuova 14231.
Born Aug. 10, 1906. Bred by Charles Howell Cook, Belle Mead, N. J.
Sold Aug. 30, 1906 to George La Monte, Bound Brook, N. J.
" Oct. 18, 1913 to Est. George La Monte, Bound Brook, N. J.
PROGENY. RECORD LBS.
Daughters, 45 registered. MILK. B. FAT.
1. Bova 2d 32286, A. R. 2750..... 9824.60 460.83 F
2. Lady Bimba 28124, A. R. 3062..... 9603.10 381.82 D
3. Helen of Raritan 37979, A. R. 3240..... 6621.70 371.18 G
4. Marina of Bound Brook 37982, A. R. 3243..... 8854.90 395.65 G
5. Mola of Bound Brook 37976, A. R. 4297..... 6598.60 327.07 D
Sons, 7 registered.

Saturn S. 8825, A. R.
Sire, Robiana's Standard 7254, A. R.; Dam, Linnie 7242, A. R. 119.
Born Mar. 2, 1903. Bred by M. D. Cunningham, Kansasville, Wis.
Sold Mar. 10, 1906 to Howard Greene, Milwaukee, Wis.
" Jan. 4, 1909 to Horace A. J. Upham, Kilbourn, Wis.
PROGENY. RECORD LBS.
Daughters, 19 registered. MILK. B. FAT.
1. Jane of Brook Hill 22909, A. R. 1016..... 7297.30 372.10 G
2. Henrietta of Genesee 24710, A. R. 1328..... 6788.80 374.97 G
Daughters not in A. R. but having A. R. progeny.
Dortha F. 21801.
Sons, 20 registered.
1. Mora of Genesee 13457, A. R.
Robert L. 13302, 1 daughter in A. R.
Alzada Primrose 34285, A. R. 3659..... 6369.30 339.99 D

Scottie of the Gacheres* (*R. G. A. S. 1353 P. S.*) *A. R.
Sire, Ranger (R. G. A. S. 1032 P. S.).
Dam, Topsy des Effards (R. G. A. S. 2171 F. S.).
Born Mar. 1, 1901. Bred by Mr. Le Poidevin, Island of Guernsey.
Owned by F. E. Renouf, St. Martin's, Guernsey.
PROGENY. RECORD LBS.
Daughters. MILK. B. FAT.
1. Imp. Yarra Yarra VII. 28520, A. R. 1356..... 7855.80 400.44 A
Re-entry..... 9075.20 417.18 A
2. Imp. Mimosa XIII. 33218, A. R. 2160..... 8297.60 459.55 A
3. Imp. Polly of the Russel 33217, A. R. 4970..... 8923.10 403.97 A
Daughters not in A. R. but having A. R. progeny.
Mimosa's Pearl (R. G. A. S. 3280 F. S.).
Guilbert's Pride (R. G. A. S. 3351 F. S.).
Macé 1st of the Gâchères (6604 E. G. H. B.).

Scrooge* (*R. G. A. S. 1547 P. S.*) *A. R.
Sire, Swagner (R. G. A. S. 1419 P. S.).
Dam, Imp. Nellie des Blancs Bois IV. 20962.
Born Nov. 30, 1904. Bred and owned by A. J. Hocart, Blancs Bois, Castel, Guernsey.
PROGENY. RECORD LBS.
Daughters. MILK. B. FAT.
1. Imp. Robin de Carteret III. 28253, A. R. 1467... 7860.30 342.74 G
Re-entry..... 15106.60 648.50 C
2. Imp. Roisi II. 34945, A. R. 1969..... 7528.36 355.87 D
Sons.
Iagoo II. (R. G. A. S. 2167 P. S.), A. R.

Selectrina's College Boy 4437, A. R.
Sire, Sheet Anchor 2934, A. R.; Dam Selectrina 6213.
Born Jan. 5, 1896. Bred by H. McK. Twombly, Madison, N. J.
Sold Mar. 18, 1896 to The Pennsylvania State College, State College, Pa.
PROGENY. RECORD LBS.
Daughters, 14 registered. MILK. B. FAT.
1. Cena's Selectrina 17337, A. R. 2211..... 7886.40 440.96 A
2. Penstates Vina 27118, A. R. 2520..... 6709.20 370.85 A
Re-entry..... 8928.00 475.00 A
Daughters not in A. R. but having A. R. progeny.
Flovina 12492.
Sons, 15 registered.
Cena's Select 5656, 1 daughter in A. R.
Fay of Bonnie Brook 15881, A. R. 702..... 6763.20 348.60 C

Selma's Glenwood 12596, A. R.
Sire, Glenwood Boy of Haddon 4605, A. R.
Dam, Selma of Pinehurst 14521, A. R. 325.
Born Oct. 18, 1906. Bred by Mrs. E. W. Strawbridge, Moorestown, N. J.
Sold Aug. 26, 1907 to Charles L. Hill, Rosendale, Wis.
PROGENY. RECORD LBS.
Daughters, 42 registered. MILK. B. FAT.
1. Glenwood Starlight 27435, A. R. 1629..... 5307.10 257.52 G
Re-entry..... 8420.70 380.24 BB
2. Primrosedale 5th 30557, A. R. 2052..... 6186.50 339.51 G
Re-entry..... 7631.60 424.92 D
3. Selmalette 30554, A. R. 2138..... 7117.70 346.69 G
4. Glenwood Eventide 30553, A. R. 2188..... 7048.90 300.48 G
5. Ada of Sarnia 34516, A. R. 2538..... 6733.40 283.10 G
Re-entry..... 9933.00 398.33 C
6. Agnes of Sarnia 34514, A. R. 2630..... 7373.30 325.33 G
7. Belle Brandon of Sarnia 35367, A. R. 2797..... 6209.20 340.79 G
Re-entry..... 7823.00 399.37 D
8. Primrosedale 6th 35365, A. R. 2870..... 7120.50 374.76 G
9. Bess of Sarnia 35366, A. R. 2953..... 7785.40 435.44 G
10. Bernice of Sarnia 38107, A. R. 3405..... 5207.70 289.68 G
11. Barbara of Sarnia 38110, A. R. 3407..... 7699.80 372.39 G
12. Alice of Bailey Falls 41317, A. R. 3436..... 10200.40 457.94 G
13. Adeline of Sarnia 34515, A. R. 3643..... 6257.10 318.68 E
14. Chimes of Sarnia 40688, A. R. 3707..... 8392.30 339.53 G
15. Allenwood Primrose 43192, A. R. 4299..... 11184.60 589.93 G
16. Alma of Sarnia 33481, A. R. 4511..... 8358.50 381.57 B
17. Daffodil of Sarnia 49570, A. R. 4890..... 7014.50 333.14 G
18. Annabel of Sarnia 34590, A. R. 5018..... 9797.30 429.35 A
Sons, 44 registered.
Jimuel 14097, 1 daughter in A. R.
Mamie's Polly 39825, A. R. 3831..... 6952.70 354.02 G

Selma's Stranford of Pinehurst 14157, A. R.
Sire, Stranford's Glenwood of Pinehurst 13609, A. R.
Dam, Selma of Pinehurst 14521, A. R. 325.
Born Sept. 8, 1908. Bred by Mrs. E. W. Strawbridge, Moorestown, N. J.
Sold Mar. 15, 1909 to Truman W. Brophy, Edison Park, Ill.
PROGENY. RECORD LBS.
Daughters, 9 registered. MILK. B. FAT.
1. Glenwood's Polly Vrangue of Ingleside 37581, A. R. 3625..... 9169.90 473.68 F
Re-entry..... 10176.70 602.76 D
2. May King's Lady Chesterbrook of Ingleside 2d 47888, A. R. 4548..... 8556.30 506.01 G
3. Stranford's Alice of Ingleside 40813, A. R. 4550 8516.80 425.76 EE
Sons, 11 registered.

Senator Trowbridge 11351, A. R.
Sire, Glenwood's Main Stay 6th 8641, A. R.
Dam, Lady Trowbridge, 14085, A. R. 374.
Born Mar. 9, 1906. Bred by M. M. & E. J. Hollingsworth, Landenberg, Pa.
Sold Aug. 18, 1906 to George La Monte, Bound Brook, N. J.
PROGENY. RECORD LBS.
Daughters, 25 registered. MILK. B. FAT.
1. Senecta 28125, A. R. 2268..... 7452.50 352.88 F
2. Miss Catania 32283, A. R. 2323..... 10647.86 472.16 G
3. Jerusalem Queen 32284, A. R. 2393..... 8707.10 440.05 G
4. Circenette 34099, A. R. 2605..... 6306.10 324.41 G
5. Mona of Bound Brook 37981, A. R. 4017..... 5874.20 289.15 G
Daughters not in A. R. but having A. R. progeny.
Lady Catania 27428.
Marina B. 24641.
Sons, 2 registered.
1. Ideal's Senator 14736, A. R.

Sequel 12504, A. R. (Imp.)
Sire, Imp. Masher's Sequel 11462, A. R.; Dam, Imp. Beauty of the Duvaux 22536, A. R. 1193.
Born June 1, 1907. Bred by E. H. Ogier, Island of Guernsey.
Imp. in dam by Arthur Meeker, Chicago, Ill.
Sold Aug. 8, 1907 to Charles L. Hill, Rosendale, Wis.
" Apr. 15, 1910 to Mrs. E. W. Strawbridge, Moorestown, N. J.
" Mar. 20, 1912 to L. Morgan, Oconomowoc, Wis.
PROGENY. RECORD LBS.
Daughters, 14 registered. MILK. B. FAT.
1. Gretchen of Birchwood 27359, A. R. 1734..... 6280.90 287.99 G
2. Myra Sequel 35434, A. R. 2678..... 7541.10 405.90 G
3. Pinehurst's Dairymaid 39190, A. R. 3704..... 6518.70 312.76 GG
4. Pinehurst's Atlantis 39191, A. R. 3705..... 7093.60 323.52 G
Daughters not in A. R. but having A. R. progeny.
Countess Lola Sequel 33294.
Sons, 13 registered.
Sir Coralette Sequel 19094, 1 daughter in A. R.
University Lola Sequel 43726, A. R. 4932.... 7833.80 422.15 E

Sequel of Sarnia 19171, A. R. (Imp.)
Sire, Imp. Galaxy's Sequel 16904, A. R.
Dam, Pixie (R. G. A. S. 3176 F. S.).
Born Aug. 9, 1910. Bred by E. H. Mahy, Island of Guernsey.
Imp. April 23, 1911 by Charles L. Hill, Rosendale, Wis.
Sold Jan. 23, 1912 to Mrs. Elizabeth Aiken, East Sound, Wash.
PROGENY. RECORD LBS.
Daughters, 4 registered. MILK. B. FAT.
1. Sammamish Roxie 46991, A. R. 5093..... 6697.00 385.06 G
2. Sammamish Topsy 46992, A. R. 5094..... 11424.60 629.66 G
Sons, 6 registered.

Sequel's Budget* (*R. G. A. S. 2690 P. S.*) *A. R.
Sire, Imp. Sequel's Monogram 15649, A. R.
Dam, Fac-simile II. (R. G. A. S. 7262 P. S.).
Born June 24, 1910. Bred and owned by A. Le Patourel, St. Peter-Port, Guernsey.
PROGENY. RECORD LBS.
Daughters. MILK. B. FAT.
1. Imp. Alicia of St. Croix 54119, A. R. 4690..... 6415.50 342.16 G
2. Imp. Rose V. of Bickleigh 51220, A. R. 5001..... 10015.60 483.29 G

THE LIST OF ADVANCED REGISTER SIRES

Sequel's Champion 16919, A. R. (Imp.)
Sire, Imp. Sequel's Monogram 15649, A. R.
Dam, Fan of the Quartiers (R. G. A. S. 2849 F. S.).
Born Mar. 17, 1909. Bred by James Stacey, Island of Guernsey.
Imp. Apr. 11, 1910 by F. B. Buckley, Schaghticoke, N. Y.
Sold Nov. 1, 1910 to I. C. Blandy, Greenwich, N. Y.
" Oct. 24, 1912 to A. F. Hand, Greenwich, N. Y.

Progeny.	Record Lbs. Milk.	B. Fat.	
Daughters, 6 registered.			
1. Follyland Lil 42181, A. R. 3978	7002.60	337.38	G
2. Sequel's Gem of Suburban Farm 43973, A. R. 4806	7256.76	311.82	G
Sons, 7 registered.			

Sequel's Crescendo (R. G. A. S. 1406 P. S.) A. R.
Sire, Imp. Masher's Sequel 11462, A. R.
Dam, Daisy of the Barras (R. G. A. S. 2194 F. S.).
Born May 28, 1902. Bred by T. Foss, Barras, Vale, Guernsey.
Owned by A. Le Patourel, La Ramée, St. Peter-Port, Guernsey.

Progeny.	Record Lbs. Milk.	B. Fat.	
Daughters.			
1. Imp. Golden Jessie's Primrose 18657, A. R. 676	8796.10	399.40	F
Re-entry	9783.90	442.94	A
2. Imp. Duvaux Lass I. 22560, A. R. 725	8265.60	440.63	F
3. Imp. Sequel's Busy Bee 21343, A. R. 927	10010.56	471.80	D
4. Imp. Rosette I. of the Baissières 28535, A. R. 1276	8434.90	380.51	B

Sequel's Delight (R. G. A. S. 2442 P. S.) A. R.
Sire, Imp. Galaxy's Sequel 16904, A. R.
Dam, Fac-simile (R. G. A. S. 4639 P. S.).
Born Sept. 8, 1909. Bred and owned by Alfred Le Patourel, St. Peter-Port, Guernsey.

Progeny.	Record Lbs. Milk.	B. Fat.	
Daughters.			
1. Imp. Violet of the Courtillion 48458, A. R. 3757	9668.35	450.87	G
2. Imp. Blanchflower XX. 47923, A. R. 5228	13553.70	687.93	E

Sequel's Lad (R. G. A. S. 2248 P. S.) A. R.
Sire, Imp. Sequel's Monogram 15649, A. R.
Dam, Moss Rose of the Barras (R. G. A. S. 5219 P. S.).
Born Aug. 30, 1908. Bred and owned by Thomas Foss, Vale, Guernsey.

Progeny.	Record Lbs. Milk.	B. Fat	
Daughters.			
1. Imp. Bess of the Vrangue III. 40464, A. R. 3552	9657.34	411.17	F
2. Imp. Milly of the Vrangue II. 35495, A. R. 3907	10063.50	441.64	E

Sequel's Monogram 15649, A. R. (Imp.)
Sire, Imp. Masher's Sequel 11462, A. R.
Dam, France's Honoria (R. G. A. S. 4670 P. S.).
Born Nov. 30, 1905. Bred by Alfred Le Patourel, Island of Guernsey.
Imp. Nov. 20, 1909 by Clarence Whitman, Katonah, N. Y.
Sold Dec. 7, 1916 to J. Riley Stiles, Ste. Anne de Bellevue, Que.
" Mar. 28, 1917 to Edward Maxwell, Montreal, Que.

Progeny.	Record Lbs. Milk.	B. Fat.	
Daughters, 73 registered.			
1. Imp. Levonia's Beauty V. 32058, A. R. 2061	8990.10	424.30	F
2. Imp. Sequel's Marcia 29323, A. R. 2281	8144.80	352.84	F
3. Imp. Sequel's Daisy of the Manor 31231, A. R. 2322	10481.80	461.93	G
Re-entry	12209.60	503.67	E
4. Imp. Jeanette of the Duvaux II. 27498, A. R. 2405	10818.70	451.16	B
5. Imp. Fan IV. of the Croute 28519, A. R. 2442	11872.80	539.34	EE
6. Imp. White Heather's Monogram 33792, A. R. 2474	11996.60	583.24	F
7. Imp. Victorina of the Isle 28500, A. R. 2589	10650.70	478.42	B
8. Imp. Sherwill's Jeannette IV. 33251, A. R. 2600	6125.50	296.70	G
9. Imp. Little One 35807, A. R. 2601	7683.60	348.20	G
10. Imp. Violet IV. of the Grandes Capelles 26950, A. R. 2703	10670.20	494.64	F
11. Imp. Sequel's Guernsey Lily 28377, A. R. 2734	11539.10	534.97	D
12. Imp. Beauty's Pride II. of Newgrove 37512, A. R. 2947	6594.50	299.30	F
13. Imp. Adrienne of Anna Dean Farm 46911, A. R. 3674	7896.10	411.03	D
14. Imp. Duveaux Lily IV. 32082, A. R. 3713	9643.50	462.09	B
15. Katonah's Betty 41257, A. R. 3796	12252.20	518.12	G
Re-entry	14433.50	625.45	D
16. Katonah's Fillpail 42573, A. R. 4014	7397.00	363.59	G
Re-entry	9011.00	446.04	D
17. Katonah's France 38984, A. R. 4254	9679.80	444.74	E
18. Katonah's Honoria 35363, A. R. 4340	7895.50	396.02	C
19. Katonah's Regina 42575, A. R. 4386	12154.50	513.87	G
20. Katonah's Penelope 38316, A. R. 4788	8690.70	425.46	D
21. Katonah's Sweet Briar 42574, A. R. 5068	9082.10	401.70	E
Daughters not in A. R. but having A. R. progeny.			
Imp. Ivy of Koshkonong Place 35646.			
Imp. Monogram's Blanche Daisy 34989.			
Imp. Daisy du Maresquet 40076.			
Imp. Jeannette of the Duvaux III. 39652.			
Imp. Monogram's Anneville Maid 34083.			
Sons, 33 registered.			
1. Imp. Nellie's Sequel 14545, A. R.			
2. Imp. Clara's Sequel 29414, A. R.			
3. Alderney II. (R. G. A. S. 2215 P. S.), A. R.			
4. Signal Jewel (R. G. A. S. 2265 P. S.), A. R.			
5. Sequel's Lad (R. G. A. S. 2248 P. S.), A. R.			
6. Imp. Clairvoyante's Sequel 21663, A. R.			
7. Sequel's Budget (R. G. A. S. 2690 P. S.), A. R.			
8. Imp. Silver King of the Isle 14363, A. R.			
9. Imp. Sequel's Champion 16919, A. R.			
Imp. Franc II. 19238, 1 daughter in A. R.			
Saylor's Fannie of Beaulieu 43992, A. R. 3927	4999.20	288.46	G
Maple King 2d (2169 E. G. H. B.), 1 daughter in A. R.			
Imp. Durrington Cowslip 2d 53959, A. R. 4143	7992.80	397.96	D

Seven Up 6921, A. R.
Sire, Le Grand King 6056; Dam, Belle King 9903.
Born June 5, 1900. Bred by D. W. Clark, Portland, Me.
Sold Mar. 8, 1901 to Henry M. Cowles, Farmington, Conn.
" June 26, 1905 to C. H. Eno, Simsbury, Conn.

Progeny.	Record Lbs. Milk.	B. Fat.	
Daughters, 12 registered.			
1. Eileen 16359, A. R. 500	6494.60	333.60	E
2. Gladys of Elm Tree Farm 21148, A. R. 2772	11304.60	500.74	A
Daughters not in A. R. but having A. R. progeny.			
Duchess Winnie 19533.			
Sons, 11 registered.			
1. Wasatch 9502, A. R.			

Shamrock of the Douit 16913, A. R. (Imp.)
Sire, Governor II. of Clairmont (R. G. A. S. 1681 P. S.).
Dam, Maid of the Douit (R. G. A. S. 2744 F. S.).
Born June 16, 1906. Bred by Le Cheminant Bros., Island of Guernsey.
Imp. Apr. 4, 1910 by Arthur Meeker, Lake Forest, Ill.
Sold Apr. 29, 1910 to A. H. Marks, Akron, Ohio.

Progeny.	Record Lbs. Milk.	B. Fat.	
Daughters, 24 registered.			
1. Imp. Shamrock's Italia 27578, A. R. 1627	6615.70	349.13	G
2. Imp. Flora II. of the Belles 34341, A. R. 2072	8330.40	450.46	G
3. Imp. Shamrock's Marcia 29409, A. R. 3554	7922.20	464.89	C
4. Shamrock's Dorothy Diamond 45032, A. R. 3727	7334.70	361.42	F
5. Imp. Lil VIII. of the Forgettes 32079, A. R. 4542	10909.70	591.59	A
Daughters not in A. R. but having A. R. progeny.			
Primata of Frogmore (R. G. A. S. 9113 P. S.).			
Imp. Gold Pail III. 29397.			
Sons, 2 registered.			
1. Imp. Reamus of the Isle 16916, A. R.			
D'Arcy (R. G. A. S. 2727 P. S.), 1 daughter in A. R.			
Imp. Rosy XII. de la Vieille Rue 53814, A. R. 4613	8155.70	462.99	G

Shamrock II. of the Douit (R. G. A. S. 2094 P. S.) A. R.
Sire, Wise Boy (R. G. A. S. 1672 P. S.).
Dam, Maid of the Douit (R. G. A. S. 2744 F. S.).
Born Aug. 4, 1907. Bred and owned by Le Cheminant Bros., Castel, Guernsey.

Progeny.	Record Lbs. Milk.	B. Fat.	
Daughters.			
1. Imp. Marie II. of la Maison d'Aval 34355, A. R. 2579	7586.40	443.15	G
Re-entry	11371.30	601.73	E
Re-entry	14133.40	711.68	B
2. Imp. Beauty XI. of the Forgettes 37511, A. R. 2586	6840.70	389.76	F

Shamrock of the Spurs (R. G. A. S. 1561 P. S.) A. R.
Sire, Imp. Villette Prince 9090, A. R.
Dam, Sukey of the Spurs V. (R. G. A. S. 4314 P. S.).
Born Mar. 28, 1904. Bred and owned by C. Browning, St. Andrew's, Guernsey.

Progeny.	Record Lbs. Milk.	B. Fat.	
Daughters.			
1. Imp. Fleurie III. of the Gouies 28330, A. R. 1263	9512.20	466.66	F
2. Imp. England's Queen 53926, A. R. 4959	9134.00	398.12	A

Sheet Anchor 2934, A. R.
Sire, Imp. Lord Stranford 2187; Dam, Imp. Bienfaitrice 4th 3657.
Born Dec. 2, 1891. Bred by L. P. Morton, Rhinecliff, N. Y.
Sold Apr. 18, 1892 to H. McK. Twombly, Madison, N. J.

Progeny.	Record Lbs. Milk.	B. Fat.	
Daughters, 33 registered.			
1. Sheet Anchor's Rutila 9170, A. R. 43	7908.89	392.39	A
Re-entry	10037.70	477.83	A
2. Alpine Maid 10271, A. R. 99	8368.84	418.23	A
3. Country Lassie 12230, A. R. 149	7332.90	372.57	C
4. Grande Dame 13138, A. R. 206	7786.05	384.84	E
Re-entry	11801.85	558.85	B
Daughters not in A. R. but having A. R. progeny.			
Engadine 7489.			
Sheet Anchor's Camilla 11119.			
Sheet Anchor's Lassie 11117.			
Sheet Anchor's Honoria 9163.			
Sons, 40 registered.			
1. Best Bower 4715, A. R.			
2. Main-Stay 3789, A. R.			
3. Millionaire 4955, A. R.			
4. Selectrina's College Boy 4437, A. R.			
5. Sheet Anchor 2d 4149, A. R.			
6. Rutila's Sheet Anchor 5701, A. R.			
7. Volta 4163, A. R.			
Life Buoy 6306, 1 daughter in A. R.			
Elsie of Woodend 19855, A. R. 1059	7234.90	369.34	A
Sheet Anchor 5th 6993, 1 daughter in A. R.			
Amelia Colleena 17965, A. R. 833	7908.60	433.03	D

Sheet Anchor 2d 4149, A. R.
Sire, Sheet Anchor 2934, A. R.; Dam, Rutila's Daughter 6670.
Born Apr. 8, 1895. Bred by H. McK. Twombly, Madison, N. J.
Sold Aug. 3, 1896 to Isabel S. Wilhelm, Harrisburg, Pa.
" Jan. 16, 1899 to S. M. Shoemaker, Eccleston, Md.

Progeny.	Record Lbs. Milk.	B. Fat.	
Daughters, 23 registered.			
1. Proda of Burnside 14229, A. R. 55	8115.17	459.59	E
2. Peaches of Paxtang 10333, A. R. 237	8653.89	477.67	A
3. Sultana 2d of Paxtang 11250, A. R. 360	9392.25	455.70	A
Daughters not in A. R. but having A. R. progeny.			
Rilma of Paxtang 10331.			
Virginia Girl 11128.			
Sons, 16 registered.			
1. Chantilly's Sheet Anchor 12067, A. R.			
2. Fillmore's Sultan 9117, A. R.			
3. Sultana's Sailor 7536, A. R.			
4. Sultan of Burnside 8114, A. R.			

Shylock of Darlington 4579, A. R.
Sire, Tom Reed 3748; Dam, Nubia's Vesta 5986.
Born May 9, 1896. Bred by C. R. Bridgman, Darlington, Wis.
Sold Feb. 19, 1897 to Chas. Solveson, Nashotah, Wis.
" July 25, 1900 to Kansas State Agr'l College, Manhattan, Kan.
" Mar. 17, 1904 to Charles Peterson, Mesa, Ariz.

Progeny.	Record Lbs. Milk.	B. Fat.	
Daughters, 16 registered.			
1. Hedwig B. 12574, A. R. 719	9536.40	415.28	A
2. Augusta's Pride 13350, A. R. 876	6421.80	363.94	A

Daughters not in A. R. but having A. R. progeny.
Elise H. 12575.
Evaline's Nubia 11414.
Shylock's Fantine 11415.
Louise B. 11534.
Sons, 12 registered.
1. First of Glyndwr 5641, A. R.
Carl P. V. 6540, 1 daughter in A. R.
Ilma of Fern Ravine 15322, A. R. 349..... 6033.30 274.41 G
Delmar 6098, 1 daughter in A. R.
Sunbeam of Linden's Valentine 15130, A. R. 645..... 7657.80 482.84 A

Shyster 11067, A. R.
Sire, Loyal of Northbrook 4467; Dam, Shy 8354.
Born Oct. 13, 1905. Bred by Walter Cutting, Pittsfield, Mass.
Sold May 8, 1906 to R. A. Borden, Easton, N. Y.

Progeny.	Record Lbs. Milk.	B. Fat.	
Daughters, 26 registered.			
1. Lily Ann of Applecot 34763, A. R. 4437.....	9042.50	416.72	D
2. Fanny of Applecot 44595, A. R. 5126.....	6483.60	285.94	F
Sons, 10 registered.			

Signal Jewel* (*R. G. A. S. 2265 P. S.*) *A. R.
Sire, Imp. Sequel's Monogram 15649, A. R.
Dam, Maid of the Douit (R. G. A. S. 2744 F. S.).
Born Oct. 9, 1908. Bred and owned by Le Cheminant Bros., Castel, Guernsey.

Progeny.	Record Lbs. Milk.	B. Fat.	
Daughters.			
1. Imp. Golden May VII. of the Gron 40660, A. R. 3275.....	11877.60	567.53	F
2. Imp. Lily Valinquet X. 39475, A. R. 3477.....	8716.70	449.55	F
3. Dove of Sarnia 58748, A. R. 5290.....	7371.40	399.75	F
Sons.			
Imp. Fancy Boy 19948, 1 daughter in A. R.			
Orlette's Fancy Lassie 55016, A. R. 4945.....	6322.10	341.59	G

Silver Anchor 8791, A. R.
Sire, Strong Anchor 5849, A. R.; Dam Silverita's Omega 15266.
Born May 6, 1903. Bred by P. H. McCormick, Bel Air, Md.
Owned by E. C. Moore, Woodstown, N. J.
Sold May 31, 1904 to Norman Robinson, Daretown, N. J.
" Feb. 17, 1905 to J. T. Mayhew, Monroeville, N. J.

Progeny.	Record Lbs. Milk.	B. Fat.	
Daughters, 6 registered.			
1. Beulah of Pittsgrove 2d 26042, A. R. 1196.....	6466.10	355.36	D
2. Beulah of Pittsgrove 3d 28110, A. R. 3550.....	10590.90	540.58	A

Silver King of the Isle 14363, A. R. (Imp.)
Sire, Imp. Sequel's Monogram 15649, A. R.
Dam, Imp. Daisy of the Videclins IV. 26626.
Born Oct. 31, 1908. Bred by John Nicolle, Island of Guernsey.
Imp. Feb. 18, 1909 by Alfred G. Lewis, Geneva, N. Y.
Sold Sept. 21, 1909 to Harry Yates, Orchard Park, N. Y.
" Aug. 2, 1911 to Wilcox & Stubbs, Des Moines, Iowa.
" Mar. 15, 1912 to W. F. Rather & Son, Peebles, Wis.
" Oct. 1, 1915 to Armand P. Rather, Peebles, Wis.

Progeny.	Record Lbs. Milk.	B. Fat.	
Daughters, 16 registered.			
1. Idalade of Hillhurst 35498, A. R. 4997.....	14107.00	633.36	A
2. Hildred 3d 45560, A. R. 5047.....	5782.10	410.36	F
3. Silver Tricksey of Oak Lawn 47231, A. R. 5048..	8560.90	438.06	G
4. Silver Rose of Oak Lawn 52136, A. R. 5049.....	8978.70	415.86	G
5. Silver Darling of Oak Lawn 48862, A. R. 5154..	5730.40	268.74	GG
Sons, 25 registered.			

Sir Beaulieu of Lewison 12736, A. R.
Sire, Imp. Lord Mysie 11357; Dam, Imp. Daisy VI. of Beaulieu 21295.
Born Aug. 8, 1907. Bred by Alfred G. Lewis, Geneva, N. Y.
Sold Mar. 31, 1908 to O. O. Wandell, Penn Yan, N. Y.
" Aug. 18, 1909 to Fred A. Payne, Penn Yan, N. Y.

Progeny.	Record Lbs. Milk.	B. Fat.	
Daughters, 5 registered.			
1. Carolotta's Queen 48633, A. R. 4509.....	8193.40	463.26	F
2. Violet of Pine Ridge 57526, A. R. 4944.....	7091.20	390.32	G
Sons, 5 registered.			

Sir Bonny 6084, A. R.
Sire, Sir Fantine 4416, A. R.; Dam, Bonnie Beauty 2d 10082.
Born June 5, 1899. Bred by Charles L. Hill, Rosendale, Wis.
Sold July 2, 1900 to O. Koogle, Ohio City, Ohio.
" Feb. 3, 1903 to A. R. Collins, Xenia, Ohio.

Progeny.	Record Lbs. Milk.	B. Fat.	
Daughters, 14 registered.			
1. Fair Cozie's Queen 17217, A. R. 517.....	7702.90	380.81	G
2. Orinda 19309, A. R. 2799.....	10769.70	632.86	A
Daughters not in A. R. but having A. R. progeny.			
Maud's Perfection 18595.			
Lady Gretchen 16906.			
Sons, 10 registered.			
1. Sir Bonny Lad 8914, A. R.			

Sir Bonny Lad 8914, A. R.
Sire, Sir Bonny 6084, A. R.; Dam, Mary Marguerique 9580.
Born Mar. 17, 1902. Bred by Ohio Koogle, Ohio City, Ohio.
Sold Sept. 7, 1903 to M. J. Shered, Bloomingdale, Mich.
" Jan. 31, 1907 to George N. Crawford, Holton, Mich.
" May 10, 1910 to A. L. Rich, Grant, Mich.

Progeny.	Record Lbs. Milk.	B. Fat.	
Daughters, 7 registered.			
1. Bonny's Rose Bud of Sitka 26579, A. R. 3613....	10857.50	486.46	A
2. Bonny's Bell of Sitka 27624, A. R. 3614.....	7566.10	353.24	B
3. Sir Bonny Lad's Bonnie of Sitka 31158, A. R. 3615	9369.40	430.21	C
4. Bonnie's Nellie of Sitka 26286, A. R. 4755.....	9044.70	423.34	A
5. Bonnie's Beauty of Sitka 26457, A. R. 4756.....	9258.10	470.81	A
Sons, 5 registered.			

Sir Coral 5239, A. R.
Sire, Sir Fantine 4416, A. R.; Dam, Coralette 5722.
Born Aug. 19, 1897. Bred by Geo. C. Hill & Son, Rosendale, Wis.
Sold Dec. 21, 1898 to M. M. & E. J. Hollingsworth, Landenberg, Pa.

Progeny.	Record Lbs. Milk.	B. Fat.	
Daughters, 22 registered.			
1. Roselle's Imperial 13490, A. R. 124.....	6455.51	305.01	G
2. Countess Coral Beauty 14353, A. R. 208.....	8170.54	423.97	G
3. Alta's Pearl 14278, A. R. 236.....	6708.59	310.88	F
4. Vega 2d 15926, A. R. 375.....	6382.39	284.15	G
5. Coral Roselle 15925, A. R. 824.....	10430.30	510.02	A
Daughters not in A. R. but having A. R. progeny.			
Gem's Climax 16293.			
Coral Princess 16524.			
Sons, 31 registered.			
Gem's Ben Hur 7133, 1 daughter in A. R.			
Beauty of Rosedale 3d 21899, A. R. 3819....	12666.80	521.95	A

Sir Craftsman 7693, A. R.
Sire, Sir Mid 4567; Dam, Miss Buttermaker 9058.
Born Mar. 31, 1899. Bred by Est. E. F. Bowditch, Framingham, Mass.
Sold Feb. 1, 1902 to George Mixter, Hardwick, Mass.
Owned by Est. George Mixter, Hardwick, Mass.

Progeny.	Record Lbs. Milk.	B. Fat.	
Daughters, 20 registered.			
1. Sir Craftsman's Select 21826, A. R. 2006.....	9598.30	460.56	A
2. Germania's Great Granddaughter 26180, A. R. 2331.....	10964.70	477.11	A
3. Fairy Crafty 26408, A. R. 2396.....	11344.00	496.58	A
4. Thirty Thousand One Hundred Seventeen 30117, A. R. 2657.....	11031.40	558.28	A
5. Hardwick Sally 24372, A. R. 2780.....	11274.30	546.38	A
6. Dayspring of Hardwick 4th 26189, A. R. 2781...	11183.90	582.42	A
7. Lady Germania 26418, A. R. 3089.....	9496.40	502.60	A
Re-entry.....	11036.00	577.57	A
8. Thirty Thousand One Hundred Twenty Three 30123, A. R. 4151.....	12961.00	632.29	A
Daughters not in A. R. but having A. R. progeny.			
Lady Elsie of Hardwick 26494.			
Fair Nobska 24369.			
Thirty Thousand Sixty Three 30063.			
Sons, 5 registered.			

Sir Fantine 4416, A. R.
Sire, Tricksey's Balboa 2840; Dam, Fantine 2d 3730.
Born Oct. 6, 1895. Bred by Chas. Solveson, Nashotah, Wis.
Sold Mar. 10, 1896 to Chas. L. Hill, Rosendale, Wis.

Progeny.	Record Lbs. Milk.	B. Fat.	
Daughters, 14 registered.			
1. Sukine 10323, A. R. 47.....	6881.50	354.07	C
Re-entry.....	7401.70	378.88	AA
Re-entry.....	8615.80	461.18	A
2. Primrose of Salem 12524, A. R. 216.....	8862.50	500.63	D
3. Countess Fantine 14730, A. R. 344.....	9399.60	502.59	F
Re-entry.....	11363.00	582.33	D
Re-entry.....	9632.40	462.91	A
Daughters not in A. R. but having A. R. progeny.			
May Fantine 10324.			
Rose Bishop 12529.			
Sons, 16 registered.			
1. Sir Coral 5239, A. R.			
2. Sir Bonny 6084, A. R.			
Sir Golden 8037, 1 daughter in A. R.			
Ellalee of Paxtang 19312, A. R. 760.....	7272.02	339.02	F
Re-entry.....	8091.00	376.31	A
King Tricksey 7816, 1 daughter in A. R.			
Lady Lucy of Homestead 17329, A. R. 2794..	9235.10	397.51	A

Sir Ford 3440, A. R.
Sire, Orange Duke 2476; Dam, Primrose Ford 3d 2376.
Born Mar. 6, 1893. Bred by Chas. O. Potter, Franklin, N. Y.
Owned by Chas. O. Potter, Franklin, N. Y.

Progeny.	Record Lbs. Milk.	B. Fat.	
Daughters, 18 registered.			
1. Madame Rose 10759, A. R. 166.....	9330.40	481.07	A
2. Mosella Rose 10716, A. R. 243.....	10365.80	504.88	A
3. Agnes Fern 12426, A. R. 501.....	11616.00	513.30	A
Sons, 20 registered.			
1. Sir Ford 3d 7363, A. R.			

Sir Ford 3d 7363, A. R.
Sire, Sir Ford 3440, A. R.; Dam, Fern of Franklin 6329.
Born Feb. 21, 1901. Bred by Chas. O. Potter, Franklin, N. Y.
Sold June 2, 1902 to M. H. & A. E. Packer, Portlandville, N. Y.

Progeny.	Record Lbs. Milk.	B. Fat.	
Daughters, 13 registered.			
1. Matilda of Spring Brook 25649, A. R. 991.....	7406.10	428.20	FF
Re-entry.....	9227.30	526.83	A
Re-entry.....	14671.40	815.44	A
2. Bess of Spring Brook 24513, A. R. 1150.....	9332.90	451.51	E
3. Buttercup Lilly 21617, A. R. 3455.....	13475.00	647.98	A
Re-entry.....	15144.60	744.84	A
Daughters not in A. R. but having A. R. progeny.			
Nora of Spring Brook 20017.			
Sons, 8 registered.			
Prince Royal of Spring Brook 13942, 1 daughter in A. R.			
Mabel's Princess Royal 30526, A. R. 4822....	9352.20	446.76	A

Sir Galahad 6254, A. R
Sire, Tricksey's Squire 2542; Dam, Lily of Wayland 3d 7374.
Born June 27, 1899. Bred by John Cuckson, Wayland, Mass.
Sold Apr. 1, 1900 to Francis Shaw, Wayland, Mass.

Progeny.	Record Lbs. Milk.	B. Fat.	
Daughters, 25 registered.			
1. Sir Galahad's Princess 20461, A. R. 878.....	7067.42	365.11	F
Re-entry.....	7263.43	392.30	C
Re-entry.....	9763.70	507.17	A
2. Sir Galahad's Select 22987, A. R. 1358.....	6998.00	326.82	E
Daughters not in A. R. but having A. R. progeny.			
Miss Greta 20468.			
Princess Select of Muster Hill 2d 18844.			
Sir Galahad's Lillian 22986.			
Picottine's Lily 20464.			
Miss Alexandre 3d 18850.			
Sons, 5 registered.			
1. Prince Select of Muster Hill 10278, A. R.			
2. Princess Select's Son 11025, A. R.			
Select's Galahad 10193, 1 daughter in A. R.			
Select's Miss Alexandre 20465, A. R. 3556...	9111.50	432.86	A

THE LIST OF ADVANCED REGISTER SIRES

Sir Harcourt of Chateau a l'etocq 18420, A. R. (Imp.)
Sire, Conqueror (R. A. A. S. 71 F. S.), A. R.
Dam, Florrie of Chateau à l'etocq (R. A. A. S. 551 F. S.).
Born July 17, 1908. Bred by A. L. Poidevin, Island of Alderney.
Imp. Jan. 3, 1911 by W. W. Marsh, Waterloo, Iowa.
Sold Feb. 15, 1912 to I. B. Corns, Oklahoma City, Okla.

Progeny.	Record Lbs. Milk.	B. Fat.	
Daughters, 16 registered.			
1. Imp. Ruby of Corblets 34376, A. R. 3579	9452.40	489.17	D
2. Imp. Ballet of Sarnia 46529, A. R. 4410	7169.80	375.16	D
Sons, 5 registered.			

Sir Henry (R. G. A. S. 2213 P. S.) A. R.
Sire, San Francisco of the Brickfield (R. G. A. S. 1886 P. S.).
Dam, Imp. Rouge of the Brickfield 40144.
Born May 23, 1908. Bred and owned by E. A. Best, St. Andrew's, Guernsey.

Progeny.	Record Lbs. Milk.	B. Fat.	
Daughters.			
1. Imp. Brickfield Beauty VI. 41335, A. R. 3422	10857.30	587.06	F
2. Imp. Mimosa's Pearl III. 43647, A. R. 3687	8245.00	439.52	G
3. Imp. Lenore's Pearl IV. 44105, A. R. 3925	8952.50	460.06	F
4. Imp. Kathleen of Waddington 35282, A. R. 3996	12938.40	621.87	D
5. Imp. Guilbert's Pride III. 42706, A. R. 4424	10460.80	649.12	E
6. Imp. Glenora of the Gouies 35830, A. R. 4895	11384.50	598.16	A

Sir Marcus (R. G. A. S. 1816 P. S.) A. R.
Sire, Royal Governor of l'Etiennerie (R. G. A. S. 1484 P. S.), A. R.
Dam, Nora IV. of Les Houards (R. G. A. S. 6038 P. S.).
Born Oct. 14, 1905. Bred by F. G. Heaume, Les Houards, Forest, Guernsey.
Owned by P. De La Rue, Esperanza, Forest, Guernsey.

Progeny.	Record Lbs. Milk.	B. Fat.	
Daughters.			
1. Imp. Aimable IV. of the Vauquiedor 25580, A. R. 1339	5467.00	336.08	G
2. Imp. Sookey of the Vauquiedor 25582, A. R. 1342	5960.20	322.67	G
3. Imp. Rosenheim II. of the Hall 28468, A. R. 1567	8750.60	455.32	E
Re-entry	12026.00	643.89	A
4. Imp. Fillpail IV. of the Hall 35462, A. R. 1810	8050.40	447.40	F
Re-entry	11855.20	661.98	A
5. Imp. Lily II. of the Hall 28470, A. R. 2042	6469.30	336.04	C
6. Imp. Hubert's Jessie IV. 34324, A. R. 2308	9430.70	494.63	F
7. Imp. Fête Maid of Anna Dean Farm 46903, A. R. 3021	8534.10	501.32	B
Daughters not in A. R. but having A. R. progeny.			
Imp. Dewdrop of the Hall 35190.			
Fanny du Foulon XIII. (R. G. A. S. 7534 P. S.).			
Imp. Lady Violet of the Isle 31653.			

Sir Masher 11082, A. R.
Sire, Imp. Masher's Galore 8572, A. R.
Dam, Imp. Lady Archer XII. 17559, A. R. 473.
Born Dec. 9, 1905. Bred by V. Everit Macy, Ossining, N. Y.
Sold May 15, 1906 to W. A. Alexander, Union Springs, N. Y.

Progeny.	Record Lbs. Milk.	B. Fat.	
Daughters, 18 registered.			
1. Sunnyside Marie 42697, A. R. 2506	8556.00	429.18	G
2. Masher's Florence of Sunnyside 26743, A. R. 2651	9750.00	434.09	C
3. Sir Masher's Josephine of Sunnyside 37560, A. R. 2863	8269.80	347.83	G
4. Jessica of Sunnyside 26517, A. R. 4943	9079.30	460.37	A
Sons, 28 registered.			

Sir Newlyn (R. G. A. S. 1264 P. S.) A. R.
Sire, Sly of the Bordages I. (R. G. A. S. 1110 P. S.).
Dam Countess Sucotte VI. (R. G. A. S. 3892 P. S.).
Born May 28, 1900. Bred and owned by T. Martel, Les Bordages, St. Saviour's, Guernsey.

Progeny.	Record Lbs. Milk.	B. Fat.	
Daughters.			
1. Imp. Lisle's Daisy 19496, A. R. 653	5812.20	309.06	D
2. Imp. Countess Wissy 16508, A. R. 941	7738.50	485.77	A
Daughters not in A. R. but having A. R. progeny.			
Countess Sucotte IX. (R. G. A. S. 5455 P. S.).			
Daisy III. Des Câches (R. G. A. S. 2396 F. S.).			
Sons.			
Imp. Coronation King I. 8840, 1 daughter in A. R.			
Cora of Elm Shade 17711, A. R. 1295	10200.75	479.36	A
Re-entry	10859.70	535.30	A

Sir Omobono 18559, A. R.
Sire, Wood Ford's Horace 13149; Dam, Miss Bald 21066.
Born Dec. 4, 1910. Bred by E. W. Tillotson, Farmington, Conn.
Sold Jan. 7, 1911 to Mrs. Henry M. Clark, Lyme, N. H.

Progeny.	Record Lbs. Milk.	B. Fat.	
Daughters, 19 registered.			
1. Brookside Violet 42410, A. R. 4862	4663.70	285.48	F
2. Select of Dyer Farm 45475, A. R. 4863	6003.90	361.83	G
Sons, 11 registered.			

Sir Primrose 5528, A. R.
Sire, Viscount 2177, A. R.; Dam, Primrose's Tricksey 7236, A. R. 2.
Born Apr. 13, 1898. Bred by Geo. C. Hill & Son, Rosendale, Wis.
Sold Dec. 10, 1898 to Chas. J. Miller, Newfane, N. Y.
" Dec. 30, 1902 to E. T. Gill, Haddonfield, N. J.

Progeny.	Record Lbs. Milk.	B. Fat.	
Daughters, 24 registered.			
1. Bonnie Girl of Haddon 28924, A. R. 1202	7781.30	408.43	F
2. Lalla H. 25337, A. R. 1892	8639.30	418.89	C
Daughters not in A. R. but having A. R. progeny.			
Glenwood Girl 4th's Daughter 24676.			
Elizabeth Primrose 21579.			
Grace of Haddon 22614.			
Glenwood Girl 6th's Daughter 25478.			
Sons, 8 registered.			
1. Glen Haddon 10700, A. R.			
Pilot of Haddon 10617, 1 daughter in A. R.			
Esther of Guernsey Knob 3d 25153, A. R. 4009	11962.60	519.42	A

Sir Raymond of la Hougue (R. G. A. S. 2826 P. S.) A. R.
Sire, Governor of the Chêne (R. G. A. S. 1297 P. S.), A. R.
Dam, Lady I. of Pleinheaume (R. G. A. S. 6006 P. S.).
Born Dec. 5, 1910. Bred and owned by J. B. Gavet, St. Saviour's, Guernsey.

Progeny.	Record Lbs. Milk.	B. Fat.	
Daughters.			
1. Imp. Anita of St. Croix 54121, A. R. 4691	7743.20	379.92	G
2. Imp. Lady Raymond of la Hougue 54969, A. R. 4762	7148.80	305.41	G

Sir Rob Roy 3713, A. R.
Sire, Honest John 2474; Dam, Jeweller's Le Cheminant 1213.
Born Mar. 10, 1894. Bred by Geo. Stilson, Franklin, N. Y.
Sold Jan. 2, 1895 to E. P. Turner, New Vineyard, Me.
" Jan. 14, 1901 to R. A. Borden, Easton, N. Y.

Progeny.	Record Lbs. Milk.	B. Fat.	
Daughters, 23 registered.			
1. Inez of Applecot 15844, A. R. 453	6247.90	376.89	F
2. Will's Choice 17805, A. R. 912	8949.88	471.71	B
3. May Day of Applecot 15497, A. R. 949	7547.60	418.05	AA
Sons, 11 registered.			

Sir Rocmont 4438, A. R.
Sire, Rocmont 2021; Dam, Gipsy 2d of Level Green 4200.
Born Sept. 13, 1892. Bred by R. H. Page, Columbus, N. J.
Sold Mar. 16, 1896 to George Campbell, Philadelphia, Pa.

Progeny.	Record Lbs. Milk.	B. Fat.	
Daughters, 22 registered.			
1. Fernwood of Chantilly 11886, A. R. 37	7782.66	327.08	D
2. Lalla Boots of Chantilly 3d 14973, A. R. 1402	8735.20	411.16	A
Daughters not in A. R. but having A. R. progeny.			
Hilda C. 14972.			
Lalla Boots 3d 14976.			
Sons, 14 registered.			
Jim Corbett 6289, 1 daughter in A. R.			
Rocmont's Countess 2d 18863, A. R. 462	6371.80	269.00	G
Rocmont of Chantilly 6382, 1 daughter in A. R.			
Tina B. of Seneca 17958, A. R. 2528	7614.60	366.64	A

Sir Wilfred (R. G. A. S. 1420 P. S.) A. R.
Sire, Interest (R. G. A. S. 1259 P. S.).
Dam, Bon Espoir VI. (R. G. A. S. 3610 P. S.).
Born Feb. 28, 1902. Bred and owned by J. Le Page, Villocq, Castel, Guernsey.

Progeny.	Record Lbs. Milk.	B. Fat.	
Daughters.			
1. Imp. Pass Cora 19683, A. R. 729	7134.62	352.20	F
2. Imp. Cherry Girl of the Villocq 21271, A. R. 778	9614.05	427.25	D
Daughters not in A. R. but having A. R. progeny.			
Flora of the Blancs Bois (R. G. A. S. 6469 P. S.).			
Sons.			
1. Stanley of Rose Farm (R. G. A. S. 1560 P. S.), A. R.			

Sir Wm. Wallace 9543, A. R.
Sire, Prince of Echobank 6593; Dam, Elsie F. 16468.
Born May 2, 1904. Bred by Charlton Industrial School, Charlton, N. Y.
Sold Sept. 19, 1904 to Cary Lasher, Ballston Spa, N. Y.

Progeny.	Record Lbs. Milk.	B. Fat.	
Daughters, 6 registered.			
1. Clover Leaf of Hop City 32667, A. R. 4712	8762.00	519.27	A
2. Gold Coin of Hop City L. 41438, A. R. 5046	8495.80	424.90	A

Skeezicks 9979, A. R.
Sire, Treynore 3523, A. R.; Dam, Yeksa Lind 14275, A. R. 377.
Born Jan. 9, 1905. Bred by Fred Rietbrock, Milwaukee, Wis.
Sold May 10, 1907 to Myron C. Wick, Youngstown, Ohio.
" July 11, 1910 to Est. Myron C. Wick, Youngstown, Ohio.

Progeny.	Record Lbs. Milk.	B. Fat.	
Daughters, 35 registered.			
1. Yeksa Starlight 22216, A. R. 1023	5850.30	326.78	G
2. Yeksa Una 22217, A. R. 1052	5695.50	321.91	G
3. Fannie of Helendale 23110, A. R. 1368	6949.30	415.15	F
4. Carol of Chestnut Hill 24587, A. R. 1491	8974.30	459.45	G
5. Uneeda Maid 26195, A. R. 1693	7039.40	358.04	G
6. Annie's Pride 26197, A. R. 2024	8090.00	377.48	G
7. Rosaline of Waukesha 28059, A. R. 2103	8760.60	408.21	G
8. Beauty of Chestnut Hill 24588, A. R. 2183	10187.30	422.49	D
9. Maggie Campbell of Chestnut Hill 24590, A. R. 2208	7295.20	349.09	DD
10. France Queen of Chestnut Hill 25127, A. R. 2561	9890.90	491.15	D
11. Lorena's Beauty 27115, A. R. 3437	5469.40	281.60	G
12. Bonny Jean of Chestnut Hill 24591, A. R. 3807	6699.80	369.34	A
13. Sunbeam of Chestnut Hill 25126, A. R. 3808	10420.00	614.18	A
Sons, 23 registered.			
1. Increase 12459, A. R.			
2. Yeksa's Unique 13123, A. R.			
3. King Talladeen of Chestnut Hill 13460, A. R.			
4. Bonny Boy of Rosendale 12346, A. R.			
Knight Errant 12328, 1 daughter in A. R.			
Doris of Sarnia 49019, A. R. 4998	6625.60	334.37	G

Sly of the Bordages II. (R. G. A. S. 1330 P. S.) A. R.
Sire, Sly of the Bordages I. (R. G. A. S. 1110 P. S.).
Dam, Countess Sucotte V. (R. G. A. S. 3915 P. S.).
Born June 7, 1901. Bred by T. Martel, Les Bordages, St. Saviour's, Guernsey.

Progeny.	Record Lbs. Milk.	B. Fat.	
Daughters.			
1. Imp. Countess Daisy I. 17565, A. R. 750	8622.80	502.29	B
2. Imp. Rosy of the Palotterie IV. 18897, A. R. 1378	9742.00	586.02	A
Re-entry	11077.15	718.15	A
Daughters not in A. R. but having A. R. progeny.			
Imp. Dusky Queen 19487.			
Blanche of the Niaux (R. G. A. S. 5989 P. S.).			

Smilax of the Niaux (R. G. A. S. 1385 P. S.) A. R.
Sire, Sly of the Bordages I. (R. G. A. S. 1110 P. S.).
Dam, Confidence III. (R. G. A. S. 4890 P. S.).
Born Sept. 3, 1901. Bred and owned by B. Nicolle, Niaux, Castel, Guernsey.

Progeny.	Record Lbs. Milk.	B. Fat.	
Daughters.			
1. Imp. Lily Valinquet IV. 32030, A. R. 1575	8416.50	493.25	A
Re-entry	12176.60	685.49	A
2. Imp. Marcia of the Grand Fort 28426, A. R. 1912	7839.40	472.65	A
Daughters not in A. R. but having A. R. progeny.			
Beatrice of Les Gouies (R. G. A. S. 3182 F. S.).			
Lily Valinquet III. (R. G. A. S. 6443 P. S.).			
Imp. Sweet Freesia 19694.			
Wintershill Meg (8795 E. G. H. B.).			
Imp. Valinquet Rose II. 34974.			

THE LIST OF ADVANCED REGISTER SIRES

Solomon F. 2386, A. R.
Sire, Imp. Squire of Les Vauxbelets 5th 1269; Dam, Imp. Sardinia 1861.
Born May 28, 1887. Bred by Wm. B. Harvey, West Grove, Pa.
Sold June 3, 1890 to J. E. Middaugh, Scio, N. Y.
" June 24, 1894 to R. J. Walker, Duke Centre, Pa.

Progeny.	Record Lbs. Milk.	B. Fat.	
Daughters, 4 registered.			
1. Elite of Maplehurst 8452, A. R. 18	9197.35	472.06	AA
2. Buttercup of Maplehurst 8994, A. R. 27	9127.40	446.98	A
Sons, 3 registered.			
1. Solomon F. 2d 3951, A. R.			

Solomon F. 2d 3951, A. R.
Sire, Solomon F. 2386, A. R.; Dam, Belle F. 5558.
Born Dec. 5, 1894. Bred by J. E. Middaugh, Scio, N. Y.
Sold Jan. 27, 1898 to E. S. Bartlett, Belfast, N. Y.

Progeny.	Record Lbs. Milk.	B. Fat.	
Daughters, 6 registered.			
1. Portia of Maplehurst 10071, A. R. 22	11622.65	602.37	C
2. Pride of Maplehurst 10070, A. R. 25	9053.70	446.52	C
3. Lady May of Elm Place 12549, A. R. 26	7859.30	403.34	G
4. Fair Rosamond of Maplehurst 12165, A. R. 104	8633.40	393.93	A
Daughters not in A. R. but having A. R. progeny.			
Lady Belle of Maplehurst 10084.			
Maisie of Maplehurst 11004.			
Sons, 2 registered.			
1. Malcolm of Maplehurst 5626, A. R.			
2. King Solomon of Elm Place 6704, A. R.			

Sorograf 8674, A. R.
Sire, Wolfram 5640, A. R.; Dam, Grafo 9787.
Born Dec. 6, 1902. Bred by N. K. Fairbank, Lake Geneva, Wis.
Owned by Est. N. K. Fairbank, Lake Geneva, Wis.
Sold June 19, 1903 to Geo. D. Telfer, Fort Atkinson, Wis.
" Mar. 20, 1906 to M. D. Cunningham, Kansasville, Wis.
" Apr. 9, 1907 to P. C. Ranney, Elkhorn, Wis.
" Sept. 10, 1909 to W. H. Aldrich, Burlington, Wis.

Progeny.	Record Lbs. Milk.	B. Fat.	
Daughters, 7 registered.			
1. May Queen of Brookside 19732, A. R. 940	5711.60	313.21	E
Re-entry	7672.50	398.51	A
2. Novenda 20143, A. R. 2118	7505.20	457.22	A
Sons, 7 registered.			
Togo of Brookside 9985, 1 daughter in A. R.			
Gold Ollie 4th 36630, A. R. 4138	10842.40	619.68	D

Souvenir de l'Etiennerie 21925, A. R. (Imp.)
Sire, Imp. Pride of Day 17126, A. R.
Dam, Antoinette's Queen's Prize V. (R. G. A. S. 4843 P. S.).
Born Apr. 16, 1908. Bred by Thomas Le Prevost, Island of Guernsey.
Imp. Mar. 29, 1912 by F. S. Peer, Ithaca, N. Y.
Sold Apr. 29, 1912 to Elbert H. Baker, Gates Mills, Ohio.

Progeny.	Record Lbs. Milk.	B. Fat.	
Daughters, 42 registered.			
1. Imp. Golden Wish 35248, A. R. 2785	9990.30	458.09	G
2. Imp. Daisy of the Forest 39690, A. R. 3079	7918.80	373.43	G
3. Imp. Violet des Jaonnets VI. 44622, A. R. 3080	7369.70	402.67	G
4. Imp. Honey Bee of St. Saviour's 44618, A. R. 3184	11521.40	564.73	G
5. Imp. Rosetta IV. of the Vauxbelets 35543, A. R. 3205	9287.90	423.17	F
6. Imp. Bridget II. of the Hougue Fouque 44624, A. R. 3656	8790.90	424.10	F
7. Imp. Mont Varouf Beauty II. 48369, A. R. 4048	10185.70	540.49	D
8. Imp. Polly of le Briquet 43669, A. R. 4572	7373.60	369.59	F
9. Imp. Alex of Bellview 47705, A. R. 4697	7788.40	368.50	G
10. Souvenir's Beatrice of Keewaydin 45734, A. R. 4704	6146.50	300.11	F
Sons, 16 registered.			

Splendide of Rich Neck 16751, A. R.
Sire, Auricula's Glenwood Rex of Haddon 12735.
Dam, Cora of Elm Shade 17711.
Born Mar. 7, 1910. Bred by Mitchell Harrison, Chestnut Hill, Pa.
Owned by Est. H. H. Pearson, Jr., Claiborne, Md.

Progeny.	Record Lbs. Milk.	B. Fat.	
Daughters, 8 registered.			
1. Heartsease of Rich Neck 2d 49308, A. R. 4825	8290.60	521.54	G
2. Mignonette of Rich Neck 2d 49310, A. R. 4838	9844.40	511.01	G
3. Columbine of Rich Neck 2d 49307, A. R. 5114	10582.70	617.23	G
Sons, 7 registered.			

Sport of Meadowbrook 7552, A. R.
Sire, Filipeno 5687; Dam, Tostevin's Perfection 11867.
Born Aug. 3, 1901. Bred by R. V. Lindabury, Bernardsville, N. J.
Sold Apr. 1, 1903 to Howard Van Syckle, Lebanon, N. J.

Progeny.	Record Lbs. Milk.	B. Fat.	
Daughters, 6 registered.			
1. Camelia of Lebanon 20379, A. R. 666	6773.78	316.42	G
Re-entry	10936.00	487.94	A
Re-entry	11070.80	484.96	A
2. Pearletta 2d 20381, A. R. 688	7089.55	339.08	G
Re-entry	10848.59	467.25	A
3. Pearlitena 20378, A. R. 819	8041.53	398.51	E
Re-entry	9861.39	462.02	A

Spot's Son of Upper Freehold 15852, A. R.
Sire, Jason of Haddon Straight Forward 7988.
Dam, Spot of Upper Freehold 17237, A. R. 269.
Born July 6, 1907. Bred by Robert T. Woodward, Cream Ridge, N. J.
Owned by Robert T. Woodward, Cream Ridge, N. J.

Progeny.	Record Lbs. Milk.	B. Fat.	
Daughters, 20 registered.			
1. Alberta of Upper Freehold 45256, A. R. 4622	7051.40	403.33	G
2. Frances of Upper Freehold 45255, A. R. 4801	9089.20	442.81	F
3. Alcina of Upper Freehold 38469, A. R. 5204	7358.60	390.70	B
Sons, 2 registered.			

Spotswood Billy Boy 9688, A. R.
Sire, Imp. Rival of Spotswood 8839; Dam, Imp. Topsy of the Grandes Capelles 16504.
Born Aug. 9, 1904. Bred by Edward T. Price, Broad Axe, Pa.
Sold Oct. 19, 1904 to T. W. & I. W. Roberts, Bala, Pa.
" June 15, 1906 to B. F. Mann, Fort Spring, W. Va.
" May 26, 1911 to Est. B. F. Mann, Fort Spring, W. Va.

Progeny.	Record Lbs. Milk.	B. Fat.	
Daughters, 8 registered.			
1. Topsy's Gypsy Girl 50640, A. R. 3321	6709.60	372.14	B
2. Capelles Jessie 44783, A. R. 3322	11936.20	556.22	E

Spotswood Golden Jewel 10823, A. R. (Imp.)
Sire, Golden Jewel (R. G. A. S. 1336 P. S.).
Dam Imp. Lady Beatrice of Lilyvale 18526.
Born Aug. 11, 1905. Bred by H. M. Ozanne, Island of Guernsey.
Imp. in dam by Edward T. Price, Broad Axe, Pa.
Sold May 17, 1906 to John Tyler, Salem, N. J.

Progeny.	Record Lbs. Milk.	B. Fat.	
Daughters, 26 registered.			
1. Spotswood's Buttercup 33569, A. R. 2963	8982.60	483.90	E
2. Golden Belle of Maple Lane 32194, A. R. 2974	8275.80	407.03	E
3. Jewel's Golden Pride 40901, A. R. 3506	6279.70	308.14	G
Sons, 14 registered.			

Spotswood King of the Lorier 9584, A. R. (Imp.)
Sire, Captain Powell (R. G. A. S. 1438 P. S.).
Dam, Imp. Spotswood Angelica 17553.
Born July 23, 1904. Bred by P. Gavey, Island of Guernsey.
Imp. in dam by Edward T. Price, Broad Axe, Pa.
Sold Oct. 19, 1904 to Gage E. Tarbell, Smithville Flats, N. Y.

Progeny.	Record Lbs. Milk.	B. Fat.	
Daughters, 11 registered.			
1. Carossa's Queen 25724, A. R. 1431	6860.80	357.87	G
2. Sue of Tarbell Farms 2d 32738, A. R. 2380	10515.50	473.53	G
Re-entry	12522.10	569.09	D
Sons, 11 registered.			

Spotswood Masher Sequel 9687, A. R. (Imp.)
Sire, Imp. Masher's Sequel 11462, A. R.
Dam, Imp. Justinée's Golden Queen 17552, A. R. 436.
Born June 3, 1904. Bred by A. Billy, Island of Guernsey.
Imp. in dam by Edward T. Price, Broad Axe, Pa.
Sold Oct. 19, 1904 to James Logan Fisher, Philadelphia, Pa.
" Oct. 7, 1908 to M. L. Welles, Rosendale, Wis.

Progeny.	Record Lbs. Milk.	B. Fat.	
Daughters, 35 registered.			
1. Bonfire's Flower 6th 24463, A. R. 1729	8312.60	460.50	D
2. Hulda of Birchwood 32252, A. R. 2014	6564.00	299.22	GG
3. Masher's Golden of Birchwood 32340, A. R. 2030	7075.90	306.30	G
Re-entry	11818.80	485.21	A
4. Gloria of Birchwood 32251, A. R. 2140	7471.10	355.46	G
5. Helen of Birchwood 32253, A. R. 2141	5964.60	306.69	GG
6. Freya B. 25625, A. R. 2821	9864.20	414.91	B
7. Ida of Birchwood 35074, A. R. 3162	6882.00	306.96	G
8. Hope of Birchwood 33318, A. R. 3871	7986.30	334.78	CC
Sons, 41 registered.			
1. Weale 13194, A. R.			
2. Jimmy Bates 12586, A. R.			
3. Cherbourg 14669, A. R.			

Spotswood Sequel 9686, A. R. (Imp.)
Sire, Imp. Masher's Sequel 11462, A. R.; Dam, Imp. Spotswood Busy Bee 17606.
Born May 22, 1904. Bred by John Nicolle, Island of Guernsey.
Imp. in dam by Edward T. Price, Broad Axe, Pa.
Sold Oct. 19, 1904 to Percival Roberts, Jr., Narberth, Pa.
" June 15, 1906 to E. T. Gill, Haddonfield, N. J.
" June 15, 1909 to G. B. Tallman, Fayetteville, N. Y.
" Sept. 2, 1911 to George W. Love & Son, Garrettsville, Ohio.

Progeny.	Record Lbs. Milk.	B. Fat.	
Daughters, 73 registered.			
1. Lina of Penshurst 21321, A. R. 1142	9371.30	421.58	E
2. Sequel's Caprice of Haddon 27380, A. R. 1171	8908.20	362.73	G
3. Lucretia's Daughter of Haddon 28926, A. R. 1224	7943.70	350.22	F
4. Lady Lesbia 25142, A. R. 1348	7739.50	424.04	G
Re-entry	13582.75	787.03	B
5. Coquette of Haddon 24333, A. R. 1349	8340.50	432.03	G
Re-entry	10336.10	556.19	B
6. Shop Girl of Haddon 27381, A. R. 1397	9307.10	340.88	G
7. Masher's Nubiana of Haddon 28931, A. R. 1525.	6562.00	281.06	G
8. Majella of Haddon 32140, A. R. 2095	8227.10	425.31	G
9. Play Girl of Haddon 27379, A. R. 2535	7559.00	455.67	C
10. Sequel's Pink of Maplehurst 34210, A. R. 3133	9924.40	478.77	F
11. Sequel's Muriel 42808, A. R. 3219	7264.20	330.55	FF
12. Glenwood's Harmony of Haddon 4th 28933, A. R. 3770	8777.10	383.48	A
13. Wilhelmina Girl 26801, A. R. 4263	11820.60	631.02	A
14. Lady Chesterbrook of Ingleside 23441, A. R. 4328	8774.40	362.21	AA
15. May's Coquette 45204, A. R. 4906	8943.80	426.97	G
Daughters not in A. R. but having A. R. progeny.			
Glenwood Girl 5th's Perfection 29083.			
Miss Virginia 26826.			
Sequel's Glenwood Girl 22758.			
Sons, 49 registered.			
1. Masher's Bonny Boy of Haddon 15454, A. R.			

Spotswood's Rival 8346, A. R. (Imp.)
Sire, Rival (1343 E. G. H. B.); Dam, Imp. Itchen Lady 2d 15194.
Born May 7, 1902. Bred by Sir H. D. Tichborne, Bart., England.
Imp. in dam by Edward T. Price, Broad Axe, Pa.
Sold Oct. 19, 1904 to P. H. McCormick, Bel Air, Md.

Progeny.	Record Lbs. Milk.	B. Fat.	
Daughters, 25 registered.			
1. Norwood Sweet Alice 31428, A. R. 2096	7808.70	380.86	G
2. Naomi Trink of Dunleith 31425, A. R. 2349	6761.50	374.28	F
3. Esther's Lassie of Norwood 19899, A. R. 2614	8755.50	469.57	A
4. Norwood Lady Makefield 31421, A. R. 2615	12967.00	593.75	A
Re-entry	13597.30	629.26	A
5. Esther's Chloe of Norwood 25195, A. R. 2795	9181.90	468.18	A
6. Itchen Queen of Norwood 36037, A. R. 3030	7905.80	381.80	G
7. Rival's Early Dawn 35276, A. R. 3086	8135.80	396.07	F
8. Rival's Dawn of Norwood 35275, A. R. 3488	15158.30	601.39	C
9. Sweet Alice's Rival Girl of Norwood 31420, A. R. 4029	12114.30	547.32	A
Daughters not in A. R. but having A. R. progeny.			
Sweet Alice of Norwood 31423.			
Sons, 10 registered.			

THE LIST OF ADVANCED REGISTER SIRES

Springer 2685, A. R.
Sire, Count Paulsdale 1655; Dam, Miss Amy 504.
Born Oct. 1, 1890. Bred by G. E. Gordon, Koshkonong, Wis.
Sold Oct. 8, 1890 to Levi P. Morton, Rhinecliff, N. Y.
" Oct. 8, 1890 to D. B. Morrison, Fort Atkinson, Wis.
" July 1, 1891 to C. I. Morrison, Fort Atkinson, Wis.
" Feb. 5, 1894 to F. W. Tratt, Whitewater, Wis.
" June 23, 1894 to N. K. Fairbank, Lake Geneva, Wis.

Progeny.	Record Lbs. Milk.	B. Fat.	
Daughters, 17 registered.			
1. Maltie 9184, A. R. 203	11681.60	591.96	A
2. Zoena 8642, A. R. 421	7657.50	367.49	A
Daughters not in A. R. but having A. R. progeny.			
Fesdo 9072.			
Rubiana 9182.			
Sons, 26 registered.			
1. Linnaeus 4396, A. R.			
2. Standard 4652, A. R.			
3. Filius 4397, A. R			
4. Springunde 4302, A. R.			
Springer, Jr., 3926, 1 daughter in A. R.			
Birdie L. 15522, A. R. 803	6992.70	384.76	A

Springunde 4302, A. R.
Sire, Springer 2685, A. R.; Dam, Welgunde 5004.
Born Apr. 20, 1895. Bred by N. K. Fairbank, Lake Geneva, Wis.
Sold Dec. 31, 1895 to James H. Beirne, Oakfield, Wis.
" Mar. 24, 1901 to M. G. Hathaway, Trenton Junction, N. J.

Progeny.	Record Lbs. Milk.	B. Fat.	
Daughters, 24 registered.			
1. Auricula 2d 12209, A. R. 106	12654.20	555.63	A
Re-entry	13411.60	605.50	AA
2. Pampas 12207, A. R. 138	8118.20	412.02	D
3. Springunde's Lily 15577, A. R. 287	7555.80	365.48	F
4. Sammy's Calla Lily 2d 12206, A. R. 388	9994.70	374.52	A
5. The Show Girl 14957, A. R. 435	7414.00	356.95	E
Daughters not in A. R. but having A. R. progeny.			
Dawn's Dawn 15250.			
Little Gem 12204.			
Sons, 12 registered.			
1. Gold Tip 7332, A. R.			
2. Lily Ella's Jeweller 5417, A. R.			
Tops of Gold 6765, 1 daughter in A. R.			
Tops of Gold's Lily 18163, A. R. 1375	10449.70	416.36	A
Rubina's Golden Prince 6351, 1 daughter in A. R.			
Lelah Bell 16845, A. R. 1974	10324.40	519.09	A

Squire Canterbury 10437, A. R.
Sire, Glencoe's Canterbury 7728, A. R.
Dam, Lily Bell of Canterbury 11352.
Born June 20, 1905. Bred by Canterbury Shakers, East Canterbury, N. H.
Sold Sept. 23, 1905 to Frank R. Bennett, Mast Yard, N. H.
" Oct. 9, 1905 to Canterbury Shakers, East Canterbury, N. H.
" Sept. 20, 1906 to James M. Codman, Brookline, Mass.
" Mar. 6, 1908 to N. I. Bowditch, Framingham, Mass.

Progeny.	Record Lbs. Milk.	B. Fat.	
Daughters, 11 registered.			
1. Millwood's Cousin Clotilde 28985, A. R. 2191	7832.30	435.03	E
Re-entry	9549.70	529.85	A
Re-entry	10958.60	622.92	A
2. Fairy of Clydehurst 24776, A. R. 4334	8012.00	438.08	A
3. Nantaska 4th 24886, A. R. 4569	8748.60	470.09	A
Sons, 18 registered.			
1. Russel of Roughwood 12984, A. R.			
Canterbury Robert 17000, 1 daughter in A. R.			
Eve of Green Lodge 43791, A. R. 2921	7174.70	349.52	G

Squire Millwood 3689, A. R.
Sire, Imp. He 2210; Dam, Imp. Bessie de la Pailloterie 1409.
Born June 18, 1893. Bred by Est. E. F. Bowditch, Framingham, Mass.
Owned by Est. E. F. Bowditch, Framingham, Mass.

Progeny.	Record Lbs. Milk.	B. Fat.	
Daughters, 19 registered.			
1. Millwood's Miss Chauntress 14511, A. R. 352	8096.00	382.35	D
2. Millwood's Perseverance 2d 12936, A. R. 372	10494.40	560.44	A
Daughters not in A. R. but having A. R. progeny.			
Millwood's Cousin Agnes 12219.			
Miss Buttermaker 9058.			
Miss Crocus 10039.			
Sons, 11 registered.			
Millwood's Cousin Brilliant 7826, 1 daughter in A. R.			
Millwood's Miss Daphne 16566, A. R. 309	7012.57	322.95	G
Millwood's Cousin Alfred 4879, 1 daughter in A. R.			
Lady Julia Ann 15217, A. R. 160	7926.45	326.00	G

Squire of Beaulieu (R. G. A. S. 1437 P. S.) A. R.
Sire, Prince of the Gravées (R. G. A. S. 1253 P. S.).
Dam, Imp. Daisy II. of Beaulieu 18522.
Born June 5, 1902. Bred by J. J. Gavet, Beaulieu, St. Sampson's Guernsey.
Owned by S. Bartlett, Mansell Street, St. Peter-Port, Guernsey.

Progeny.	Record Lbs. Milk.	B. Fat.	
Daughters.			
1. Imp. Giddy Girl of the Bouillon 25560, A. R. 1187	7666.60	413.38	F
2. Imp. Myrtle of Park Farm 28437, A. R. 1922	8699.70	444.93	A
3. Imp. Mulberry of Park Farm 28430, A. R. 2727	10621.70	502.88	A
4. Imp. Mignonette of Park Farm 28429, A. R. 2839	15802.70	704.88	A
Daughters not in A. R. but having A. R. progeny.			
May Queen of Park Farm (R. G. A. S. 6030 P. S.).			

Squire of La Lande III. (R. G. A. S. 1529 P. S.) A. R.
Sire, Rydale VII. (R. G. A. S. 1112 P. S.).
Dam, Hamel's Beauty (R. G. A. S. 2118 F. S.).
Born Mar. 15, 1901. Bred by A. Chutter, Hamel, St. Saviour's, Guernsey.
Owned by J. P. Martel, La Lande, Castel, Guernsey.

Progeny.	Record Lbs. Milk.	B. Fat.	
Daughters.			
1. Imp. Lady I. of the Masse 23233, A. R. 828	8846.90	467.98	F
2. Imp. Minnette I. of the Carrefour 28424, A. R. 1568	11889.50	633.63	A
Daughters not in A. R. but having A. R. progeny.			
Cobo Girl (R. G. A. S. 3289 F. S.).			
Carrefour Daisy II. (R. G. A. S. 5925 P. S.).			
Dolly II. of La Lande (R. G. A. S. 3503 F. S.).			
Daisy III. of the Tertre (R. G. A. S. 5792 P. S.).			
Sons.			
1. Squire of the Camp (R. G. A. S. 1702 P. S.), A. R.			
Vazon Squire (R. G. A. S. 1794 P. S.), 1 daughter in A. R.			
Imp. Fairy of La Porte 25558, A. R. 2206	8931.90	434.75	A

Squire of Primrose Farm (R. G. A. S. 1929 P. S.) A. R.
Sire, Gil Blas (R. G. A. S. 1679 P. S.).
Dam, Beauty of the King's Mills II. (R. G. A. S. 4694 P. S.).
Born Aug. 2, 1906. Bred and owned by Joseph Paint, St. Saviour's, Guernsey.

Progeny.	Record Lbs. Milk.	B. Fat.	
Daughters.			
1. Imp. Duchess of Devon II. 28747, A. R. 1661	9329.30	488.04	F
2. Imp. Jenemies' Polly III. 31976, A. R. 2259	9411.90	538.11	F
3. Imp. Nellie des Jenemies 29398, A. R. 2404	7170.70	416.15	D
4. Imp. Mignonne III. of the Couture 39727, A. R. 3108	10716.90	524.42	F
Daughters not in A. R. but having A. R. progeny.			
Imp. Daisy II. de Cliffdale 36426.			
Sons.			
1. Squire of the Couture (R. G. A. S. 2420 P. S.), A. R.			

Squire of the Camp (R. G. A. S. 1702 P. S.) A. R.
Sire, Squire of La Lande III. (R. G. A. S. 1529 P. S.), A. R.
Dam, Sarah Fern (R. G. A. S. 5773 P. S.).
Born Dec. 20, 1904. Bred and owned by Y. Lanoe, Castel, Guernsey.

Progeny.	Record Lbs. Milk.	B. Fat.	
Daughters.			
1. Imp. Milk Channel II. 25556, A. R. 1189	7880.00	393.32	F
Re-entry	8856.80	436.78	C
2. Imp. Miss Jane of Lewison 23316, A. R. 2181	8844.10	424.47	B

Squire of the Couture (R. G. A. S. 2420 P. S.) A. R.
Sire, Squire of Primrose Farm (R. G. A. S. 1929 P. S.), A. R.
Dam, Angelica IX. (R. G. A. S. 7398 P. S.).
Born Aug. 19, 1909. Bred and owned by John Tostevin, St. Peter's, Guernsey.

Progeny.	Record Lbs. Milk.	B. Fat.	
Daughters.			
1. Imp. Squire's Armada 51977, A. R. 4789	5985.50	334.26	G
2. Imp. Squire's Buttercup of the Adams 50376, A. R. 5278	8161.30	477.56	F

Squire Vauxbelets 6659, A. R.
Sire, Gold Mine 2420; Dam, Graceful Venus 12157.
Born Nov. 28, 1898. Bred by Shook Bros., Spring Mills, Pa.
Sold May 3, 1900 to J. P. Welsh, Bloomsburg, Pa.
" Nov. 20, 1901 to Sylvester Kitchen, Millville, Pa.

Progeny.	Record Lbs. Milk.	B. Fat.	
Daughters, 26 registered.			
1. Bessie Comba of Maplewood 19013, A. R. 1301	9882.80	468.84	A
2. Miriam of Maplewood 20395, A. R. 1425	9271.00	407.96	C
3. Maude Estella 20390, A. R. 2451	9119.80	373.07	A
4. Catherine of Edgemont 25861, A. R. 2743	9797.00	429.87	A
Sons, 7 registered.			

Squire Wetherill 5217, A. R.
Sire, Comus 2428, A. R.; Dam, Imp. Golden Starlight 6847.
Born Aug. 23, 1897. Bred by Jas. Forsyth, Owego, N. Y.
Owned by Jas. Forsyth, Owego, N. Y.

Progeny.	Record Lbs. Milk.	B. Fat.	
Daughters, 41 registered.			
1. Little Sis of Riverside 15931, A. R. 247	9030.39	431.67	G
2. Adele of Riverside 15314, A. R. 956	8371.90	375.85	AA
Re-entry	11048.50	506.88	A
3. Mistress Miriam of Riverside 15538, A. R. 1885	11164.50	567.10	A
4. Riverside's Maude 17847, A. R. 2768	9155.80	490.27	A
Daughters not in A. R. but having A. R. progeny.			
Zera of Riverside 15280.			
Orange Peel of Riverside 16245.			
Sons, 12 registered.			
Molly's King 11908, 1 daughter in A. R.			
Lady Comus 22400, A. R. 1473	6299.40	304.31	G
Re-entry	10981.60	481.44	A
Betsey Boy of Riverside 8959, 1 daughter in A. R.			
Clover Leaf of Charlton 17740, A. R. 2925	12752.40	635.41	A

Standard 4652, A. R.
Sire, Springer 2685, A.R .; Dam, Duchinette 2d 7237.
Born Jan. 23, 1896. Bred by N. K. Fairbank, Lake Geneva, Wis.
Owned by N. K. Fairbank, Lake Geneva, Wis.

Progeny.	Record Lbs. Milk.	B. Fat.	
Daughters, 13 registered.			
1. Standard's Morning Glory 12801, A. R. 358	12917.00	714.01	B
2. Twilight of Rosendale 14899, A. R. 373	6001.10	332.60	F
3. Robiline 2d 16117, A. R. 602	11761.00	603.59	D
Daughters not in A. R. but having A. R. progeny.			
Bellona of Geneva 11468.			
Zenobia of Geneva 15046.			
Standard's Electra 16241.			
Dorothy Manners 12800.			
Midget of Geneva 13508.			
Sons, 14 registered.			
1. Capt. Robbie 7146, A. R.			
2. Golden Crest 7910, A. R.			
3. Lord Roberts of Wheaton 7252, A. R.			
4. Starlight's Excelsior 7992, A. R.			
5. Dido's Standard 7683, A. R.			
6. General Blucher 5893, A. R.			
Dido's Aeneas 8675, 1 daughter in A. R.			
Net of Brook Hill 20749, A. R. 951	5879.20	332.47	F

Stanley of Rose Farm (R. G. A. S. 1560 P. S.) A. R.
Sire, Sir Wilfred (R. C. A. S. 1420 P. S.), A. R.
Dam, Lady Jeannette XVI. (R. G. A. S. 4387 P. S.).
Born May 17, 1904. Bred and owned by J. G. Browning, Rose Farm, St. Martin's, Guernsey.

Progeny.	Record Lbs. Milk.	B. Fat.	
Daughters.			
1. Imp. Roselyn of Rose Farm II. 21354, A. R. 965	6903.30	362.34	FF
2. Imp. Friquet's Pride II. of Rose Farm 21374, A. R. 1762	12812.40	562.21	B
Sons.			
Saint Patrick (R. G. A. S. 1867 P. S.), A. R.			

THE LIST OF ADVANCED REGISTER SIRES

Starlight* (*R. G. A. S. 1469 P. S.*) *A. R.
Sire, Harley of Chitral (R. G. A. S. 1182 P. S.), A. R.
Dam, Buttercup of the Friquet (R. G. A. S. 2392 F. S.).
Born Jan. 14, 1904. Bred and owned by J. E. Sherwill, Castel, Guernsey.

Progeny.	Record Lbs. Milk.	B. Fat.	
Daughters.			
1. Imp. Dora IV. of the Vrangue 26644, A. R. 2386..	9189.25	464.87	A
2. Imp. Belle of the Vrangue 27541, A. R. 2652....	7719.45	407.33	A

Starlight's Excelsior 7992, A. R.
Sire, Standard 4652, A. R.; Dam, Starlight of Geneva 9183, A. R. 536.
Born Feb. 11, 1902. Bred by N. K. Fairbank, Lake Geneva, Wis.
Sold July 10, 1903 to F. Rietbrock & Geo. C. Hill & Son, Rosendale, Wis.
" July 10, 1903 to W. D. Hoard, Fort Atkinson, Wis.
" May 11, 1908 to The Jean Du Luth Co., Duluth, Minn.

Progeny.	Record Lbs. Milk.	B. Fat.	
Daughters, 47 registered.			
1. Almira 18384, A. R. 727	8279.60	426.29	GG
2. Fruitful 18518, A. R. 967	8356.10	409.08	C
3. Tyra 20416, A. R. 968	5987.70	355.51	G
4. Bennison 18449, A. R. 969	7742.20	414.62	D
5. Creatore 20247, A. R. 971	8501.70	401.56	F
6. Motherwell 21611, A. R. 980	8791.70	457.49	G
7. Custer's Belle 2d 21568, A. R. 998	9130.30	432.47	G
8. Joy 18519, A. R. 999	8868.40	411.99	C
9. Farina 18383, A. R. 1018	8699.50	433.93	C
10. Annella 22082, A. R. 1054	6492.90	314.52	G
11. Golden Girl 22425, A. R. 1092	6190.90	332.40	G
12. Starlight's Fern 21567, A. R. 1199	7222.90	339.42	EE
Re-entry	12881.10	596.07	A
Re-entry	12577.60	583.34	A
13. Fair Ellen 21963, A. R. 1369	9362.50	414.50	E
14. Blossom of Koshkonong Place 24507, A. R. 1582	14447.50	714.05	A
15. Tranquil 25730, A. R. 1646	5555.00	282.74	G
16. Zena of Koshkonong Place 19719, A. R. 1755...	8548.00	416.36	A
17. Endeavor 24718, A. R. 1933	8293.60	415.91	E
18. Hopeworthy 26603, A. R. 2040	6302.00	342.69	F
19. Starlight Kotelde 30885, A. R. 2162	10292.60	482.43	E
20. Agnes of Oak Grove 24249, A. R. 2214	8534.40	442.34	C
21. Starlight's Contrast 33439, A. R. 2521	9779.10	461.61	G
Re-entry	13999.70	682.49	D
Re-entry	17701.90	811.11	A
22. Starlight's Coley 33440, A. R. 2643	10975.80	583.85	F
Re-entry	12182.70	639.94	C
23. Kotelde Starlight 30886, A. R. 3798	8180.10	368.40	D
Daughters not in A. R. but having A. R. progeny.			
Aberta 21569.			
Sons, 56 registered.			
1. Omar 9924, A. R.			
2. Pride of Koshkonong Place 10250, A. R.			
3. Besom 13016, A. R.			
4. Ukiah 14344, A. R.			
Dominion 10800, 1 daughter in A. R.			
Dominionette 30393, A. R. 2066	6035.00	301.99	F
Moneymaker 10200, 1 daughter in A. R.			
Miss Moneymaker 56316, A. R. 4216	9462.80	442.01	G

Star of Hope 2d 5569, A. R.
Sire, Star of Hope 3590; Dam, Capitola 2d of Maple Glen 4483.
Born Apr. 1, 1898. Bred by Corydon Peck, Locke, N. Y.
Sold Dec. 24, 1898 to C. O. Potter, Leonta, N. Y.

Progeny.	Record Lbs. Milk.	B. Fat.	
Daughters, 22 registered.			
1. Dorcas of Prospect 16169, A. R. 530	6717.90	316.14	E
2. Rose of Maple Glen 10860, A. R. 800	8495.20	443.13	A
Sons, 21 registered.			
1. Master Rose 9198, A. R.			
Star of Prospect 6714, 1 daughter in A. R.			
Princess Leonta Girl 15010, A. R. 733	7553.00	398.22	A

Star of Rome 7604, A. R.
Sire, Brookside 5083; Dam, Lady Jane Powers 11376.
Born July 1, 1901. Bred by John Maul, Rome, Wis.
Sold Nov. 30, 1901 to David Bogie, Rome, Wis.

Progeny.	Record Lbs. Milk.	B. Fat.	
Daughters, 5 registered.			
1. Mary Ann M. 20472, A. R. 3266	9456.90	564.55	A
2. Laura Ann M. 20473, A. R. 3618	9924.10	530.43	A

Star of Saints* (*R. G. A. S. 2040 P. S.*) *A. R.
Sire, Coronation King IV. (R. G. A. S. 1704 P. S.), A. R.
Dam, Fern VIII. (R. G. A. S. 6067 P. S.).
Born May 7, 1907. Bred by John Vidamour, St. Peter's, Guernsey.
Owned by T. Vidamour, St. Martin's, Guernsey.

Progeny.	Record Lbs. Milk.	B. Fat.	
Daughters.			
1. Imp. Beauty III. du Douvre 34254, A. R. 2576	7606.20	474.22	E
2. Imp. Rose II. des Reveaux 40653, A. R. 2805	8292.20	381.13	F
Re-entry	10236.20	511.15	B
3. Imp. Violet of Frie Bâton 35010, A. R. 3453....	11763.60	518.46	D
4. Imp. Lily III. of les Marchez 39311, A. R. 4583.	8614.80	432.54	B

Stella's Deputy 6160, A. R.
Sire, Aldine's Deputy 3825; Dam, Stella of Paxtang 8716.
Born Nov. 29, 1898. Bred by James Boyd, Harrisburg, Pa.
Sold Aug. 7, 1899 to J. P. Welsh, Bloomsburg, Pa.
" Oct. 6, 1900 to Sylvester Kitchen, Welliversville, Pa.

Progeny.	Record Lbs. Milk.	B. Fat.	
Daughters, 4 registered.			
1. Beatrice of Orange 15273, A. R. 235	6199.23	267.36	G
2. Deputy's Lady 15360, A. R. 298	6019.05	293.10	F
Sons, 5 registered.			

Sterling Lad 17655, A. R.
Sire, Brookdale's Mr. Director 13977; Dam, Cherry Dale Newton 21864.
Born Apr. 1, 1910. Bred by G. N. B. Tuttle, Sterling, Mass.
Owned by J. H. Coughlin, Sterling, Mass.
Sold May 21, 1911 to Thomas Hewat, Hoosac Tunnel, Mass.

Progeny.	Record Lbs. Milk.	B. Fat.	
Daughters, 18 registered.			
1. Lois Valentine's Lad's Lassie 45066, A. R. 4676	10550.10	510.55	G
2. Minnie Sterling 48732, A. R. 4855	11073.40	521.35	G
Sons, 14 registered.			

Storm Anchor 10576, A. R.
Sire, Strong Anchor 5849, A. R.; Dam, Hibernia's Winifred 8559.
Born Sept. 17, 1903. Bred by J. L. McCormick, Bel Air, Md.
Sold Dec. 18, 1905 to Clyde Spencer, Emmorton, Md.

Progeny.	Record Lbs. Milk.	B. Fat.	
Daughters, 6 registered.			
1. Princess L. of Tarbell Farms 20220, A. R. 869	7045.80	395.46	G
2. Princess Madge of Tarbell Farms 20219, A. R. 871	7341.90	391.28	G
3. Ogarita of Tarbell Farms 20217, A. R. 3305....	11485.00	587.26	A
Sons, 2 registered.			

Stranford's Dewey 5566, A. R.
Sire, Imp. Lord Stranford 2187; Dam, Cora Potter 4116.
Born Nov. 11, 1897. Bred by J. B. Duke, Somerville, N. J.
Sold Feb. 20, 1899 to Louis McLane, Cockeysville, Md.

Progeny.	Record Lbs. Milk.	B. Fat.	
Daughters, 13 registered.			
1. Repose 13389, A. R. 339	8508.16	467.52	C
Re-entry	11073.20	596.94	A
2. Gerar Maid 12893, A. R. 1717	7387.90	368.56	A
Daughters not in A. R. but having A. R. progeny.			
Dewdrop of Cedartop 12632.			
Alicia of Baltimore 13387.			
Sons, 4 registered.			

Stranford's Glenwood of Pinehurst 13609, A. R.
Sire, Glenwood Boy of Haddon 4605, A. R.
Dam, Stranford's Princess 11740, A. R. 199.
Born June 11, 1906. Bred by Mrs. E. W. Strawbridge, Moorestown, N. J.
Sold Apr. 18, 1911 to Myron H. Tichenor, Oconomowoc, Wis.

Progeny.	Record Lbs. Milk.	B. Fat.	
Daughters, 33 registered.			
1. Tirzah of Pinehurst 25953, A. R. 1559	7763.50	395.27	G
Re-entry	9290.00	448.79	B
2. Lady Betty of Pinehurst 29721, A. R. 1774	5855.50	342.68	G
3. Castel Beauty 3d 25705, A. R. 1875	10404.65	539.89	F
4. Lady Uneeda of Pinehurst 29719, A. R. 1895...	6122.30	327.84	G
5. Lady Dairymaid of Pinehurst 29723, A. R. 2106	9669.80	523.83	F
Re-entry	14770.00	769.58	B
6. Jedetta of Pinehurst 2d 25704, A. R. 2151	9257.10	437.93	D
Re-entry	10563.70	513.71	A
7. Alphea of Pinehurst 3d 35069, A. R. 2544	7335.20	357.79	G
8. Jeannette of Pinehurst 35070, A. R. 2565	7087.40	361.71	G
9. Jedetta C. of Pinehurst 31178, A. R. 2760	8779.60	418.80	F
10. Pride of Pinehurst 2d 37288, A. R. 3411	6999.20	427.73	E
Re-entry	7994.20	467.52	C
11. Auricula B. of Pinehurst 35068, A. R. 3459	8015.10	383.60	DD
12. Alphea of Pinehurst 2d 29722, A. R. 3696	11521.40	614.97	B
Re-entry	14716.90	810.43	A
Daughters not in A. R. but having A. R. progeny.			
Selma A. of Pinehurst 26216.			
Coral of Pinehurst 32952.			
Sons, 38 registered.			
1. Glendett of Pinehurst 13901, A. R.			
2. Dairymaid's Pride of Iowa 14941, A. R.			
3. Stranford's Glenwood of Pinehurst 3d 16202, A. R.			
4. Selma's Stranford of Pinehurst 14157, A. R.			
Stranford's Glenwood of Pinehurst 7th 17392, 1 daughter in A. R.			
Dorothy Glenwood of Bloomingdale 52170, A. R. 3645	8887.50	413.73	G
Stranford's Glenwood of Brodhead 16752, 1 daughter in A. R.			
Celosia Glenwood 43899, A. R. 4888	7012.70	415.60	G

Stranford's Glenwood of Pinehurst 3d 16202, A. R.
Sire, Stranford's Glenwood of Pinehurst 13609, A. R.
Dam, Selma of Pinehurst 2d 19626.
Born Nov. 11, 1909. Bred by Mrs. E. W. Strawbridge, Moorestown, N. J.
Sold in April, 1910 to A. W. & F. E. Fox, Waukesha, Wis.
" Feb. 1, 1912 to F. E. Fox, Waukesha, Wis.
" Sept. 17, 1912 to A. W. & F. E. Fox, Waukesha, Wis.

Progeny.	Record Lbs. Milk.	B. Fat.	
Daughters, 18 registered.			
1. Glenwood Sundari 39600, A. R. 3591	6287.00	318.02	G
2. Ellalee of Waukesha 43774, A. R. 4000	5193.60	291.20	G
3. Florence May of Waukesha 49213, A. R. 4871..	5393.70	280.30	G
4. Pleasure's Promise 43528, A. R. 5031	6330.00	314.67	E
5. Arabelle of Waukesha 48911, A. R. 5250	6046.90	312.24	G
Sons, 15 registered.			

Strenuous 8216, A. R.
Sire, Rutila's Sheet Anchor 5701, A. R.; Dam, Imp. Lady Olive 2d 10930.
Born Sept. 27, 1901. Bred by H. McK. Twombly, Madison, N. J.
Sold Oct. 26, 1904 to Robert Bacon, Barnstable, Mass.

Progeny.	Record Lbs. Milk.	B. Fat.	
Daughters, 4 registered.			
1. Violet of Bayside 25081, A. R. 2387	6867.65	348.47	C
2. Fernwood's Hazel of Bayside 27997, A. R. 2715..	6580.25	319.11	D
Daughters not in A. R. but having A. R. progeny.			
Amabel 18128.			
Branford's Duchess 19571.			
Sons, 7 registered.			
Strenuous 2d 9665, 1 daughter in A. R.			
Kellynchia 5th 23088, A. R. 2369	9596.60	417.07	A
Brutus of Bayside 13525, 1 daughter in A. R.			
Belle of Bayside 39154, A. R. 4901	8247.80	468.44	D

Strong Anchor 5849, A. R.
Sire, Best Bower 4715, A. R.; Dam, Imp. Deanie 3d 7643.
Born Dec. 25, 1898. Bred by H. McK. Twombly, Madison, N. J.
Sold May 11, 1899 to P. H. McCormick, Bel Air, Md.
" Mar. 6, 1905 to Gerald Howatt, White Plains, N. Y.
" June 5, 1905 to Clarence Whitman, Katonah, N. Y.

Progeny.	Record Lbs. Milk.	B. Fat.	
Daughters, 60 registered.			
1. Nancy's Pet 18570, A. R. 617	9071.70	454.81	E
2. Olga of Ingleside 19836, A. R. 678	8177.00	370.86	E
Re-entry	11155.70	515.67	A
3. Makefield Belle of Katonah 20475, A. R. 787...	7867.30	353.01	G
4. Bessie of Norwood 16711, A. R. 832	9137.00	514.37	A
5. Clare of Poplar Grove 2d 14845, A. R. 838	10110.90	520.17	AA

	Milk.	B. Fat.	
6. Blue Belle of Norwood 17575, A. R. 909	8182.13	421.04	C
Re-entry	10417.70	520.02	A
7. Elizabeth of Norwood 15289, A. R. 931	9368.90	484.19	A
8. Rachel of Ingleside 19838, A. R. 1067	7974.50	399.83	C
9. Lillie of Poplar Grove 16344, A. R. 1172	13668.80	504.31	A
10. Lady Norwood of Spotswood 15996, A. R. 1228	8283.60	393.22	AA
Re-entry	10134.60	465.31	A
11. Lady Bella of Katonah 23927, A. R. 1264	6039.50	305.66	G
12. Olivia of Ingleside 19837, A. R. 1313	8013.00	417.97	A
13. Dawn of Norwood 15267, A. R. 2099	11110.70	444.77	A
14. Katonah's Lassie 23928, A. R. 2645	8782.20	475.73	C
15. Clare of Poplar Grove 3d 16343, A. R. 3922	13170.70	568.81	A

Daughters not in A. R. but having A. R. progeny.
Aberdeen of Elkview 23511.
Golden Belle of Norwood 17490.
Lady Makefield of Norwood 3d 19898.
Ogarita of Ingleside 19850.
Rhea Girl 17137.
Sweet Alice King of Norwood 19897.

Sons, 23 registered.
1. Nancy Mac's Son of Norwood 10044, A. R.
2. Roy of Norwood 8141, A. R.
3. Milford Lassie 2d's Anchor 8467, A. R.
4. Storm Anchor 10576, A. R.
5. Prince Mac of Katonah 11030, A. R.
6. Sweet Alice King's Son 8140, A. R.
7. Strong Anchor 2d 12836, A. R.
8. Silver Anchor 8791, A. R.

Hope's Anchor 7790, 1 daughter in A. R.

	Milk.	B. Fat.	
Miriam's Millie 24049, A. R. 1269	7845.50	335.10	G
Re-entry	12514.20	546.66	C
Re-entry	13585.40	627.33	A

Strong Anchor 2d 12836, A. R.
Sire, Strong Anchor 5849, A. R.; Dam, Lady Makefield of Norwood 15287.
Born Sept. 6, 1906. Bred by Clarence Whitman, Katonah, N. Y.
Sold Dec. 8, 1908 to Joseph Eastman, Tarrytown, N. Y.

Progeny.

Daughters, 2 registered.	Record Lbs. Milk.	B. Fat.	
1. Katonah's Nancy 27314, A. R. 2646	7193.20	384.69	F
2. Katonah's Bella 27315, A. R. 2648	6958.90	341.61	E

Sons, 1 registered.

Sultana's Sailor 7536, A. R.
Sire, Sheet Anchor 2d 4149, A. R.; Dam, Sultana of Paxtang 8732, A. R. 28.
Born Dec. 16, 1900. Bred by S. M. Shoemaker, Eccleston, Md.
Sold Oct. 1901 to Louis McLane, Baltimore, Md.
" Sept. 4, 1903 to S. M. Shoemaker, Eccleston, Md.

Progeny.

Daughters, 10 registered.	Record Lbs. Milk.	B. Fat.	
1. Pride of Gerar 17724, A. R. 1225	8513.70	394.27	A
Re-entry	11626.60	504.12	A
2. Mary Jane of Gerar 17013, A. R. 2367	10543.50	495.05	AA
Re-entry	14222.40	694.08	A
Re-entry	14004.60	697.22	A
3. Louise Fisher 16382, A. R. 3072	10634.80	494.10	A
Re-entry	10433.10	487.61	A

Sons, 1 registered.

Sultan Bloom 12228, A. R.
Sire, Rose's Masher 9810; Dam, Questa Bloom 2d 19167.
Born May 7, 1907. Bred by R. V. Lindabury, Bernardsville, N. J.
Owned by George W. Ott, Doylestown, Pa.
Sold Aug. 15, 1907 to George J. Miller, Three Tuns, Pa.
" June 26, 1908 to John Conway, Appleton, Wis.
" Aug. 22, 1911 to P. J. Ladd, Neenah, Wis.
" Aug. 16, 1913 to A. O. McAllister, Neenah, Wis.

Progeny.

Daughters 27 registered.	Record Lbs. Milk.	B. Fat.	
1. Sultan's Lilian 35506, A. R. 2899	7856.70	414.02	F
2. Sultan's Alcina 35508, A. R. 2901	5910.10	307.23	G
3. Queen Greta 46435, A. R. 5112	9823.80	582.35	C
4. Jetwood of Appleton 35315, A. R. 5295	9587.50	476.90	C

Sons, 18 registered.

Sultan of Burnside 8114, A. R.
Sire, Sheet Anchor 2d 4149, A. R.; Dam, Sultana of Paxtang 8732, A. R. 28.
Born Dec. 12, 1899. Bred by S. M. Shoemaker, Eccleston, Md.
Sold Aug. 15, 1902 to Mrs. Marion G. Hathaway, Trenton Junction, N. J.
" Nov. 28, 1903 to R. B. Lindabury, Newark, N. J.

Progeny.

Daughters, 17 registered.	Record Lbs. Milk.	B. Fat.	
1. Sultan's Lily of Woodside 17595, A. R. 577	7523.95	340.54	G
2. Sultan's Deanie 18373, A. R. 662	9039.70	369.23	F

Daughters not in A. R. but having A. R. progeny.
Countess Violet 3d 17088.
Eurydice of Somerset 19999.
Questa Bloom 2d 19167.
Josephine of Upton Pyne 23612.

Sons, 10 registered.
1. Sultan's Solitaire 9905, A. R.
2. Deanie's Sultan 9910, A. R.
3. Grafton of Upton Pyne 12627, A. R.

Netherwood John 8872, 1 daughter in A. R.

	Milk.	B. Fat.	
Rosetta of Lebanon 20382, A. R. 837	7700.20	336.81	G
Re-entry	10659.80	469.15	B

Sultan's Solitaire 9905, A. R.
Sire, Sultan of Burnside 8114, A. R.; Dam, Lilyita 7241.
Born Oct. 9, 1903. Bred by Mrs. M. G. Hathaway, Trenton Junction, N. J.
Sold July 8, 1905 to Shook Bros., Spring Mills, Pa.

Progeny.

Daughters, 31 registered.	Record Lbs. Milk.	B. Fat.	
1. Goldie's Irene 28852, A. R. 1371	7561.10	338.32	F
2. Grace of Pomeroy 28857, A. R. 2354	11336.00	481.98	C
3. Woodlawn's Myra 28853, A. R. 3953	8568.68	396.75	AA
4. Woodlawn's Venus 27352, A. R. 4160	11782.30	564.26	A

Sons, 21 registered.

Sunnyside Royal K. 5764, A. R.
Sire, Star of Hope 3590; Dam, Viola of Owego 3d 8673.
Born Dec. 10, 1898. Bred by Corydon Peck, Locke, N. Y.
Owned by Franklin S. Kendall, Howells, N. Y.
Sold Jan. 9, 1899 to W. A. Alexander, Scipioville, N. Y.

Progeny.

Daughters, 21 registered.	Record Lbs. Milk.	B. Fat.	
1. Lassie of Ledyard 19105, A. R. 417	7975.00	426.31	DD
2. Tritoma's Maud 2d 14655, A. R. 614	11502.90	494.61	A
3. Hazel's Tulip 20265, A. R. 2371	8363.90	420.78	A

Daughters not in A. R. but having A. R. progeny.
Hazel's Bess of Sunnyside 19243.

Sons, 5 registered.

Surprise* (*R. G. A. S. 2054 P. S.*) *A. R.
Sire, Taylor's Nelson (R. G. A. S. 1775 P. S.), A. R.
Dam, Imp. Miriam VI. 27821, A. R. 1600.
Born June 4, 1907. Bred and owned by James Taylor, Forest, Guernsey.

Progeny.

Daughters.	Record Lbs. Milk.	B. Fat.	
1. Imp. Taylor's Dairymaid 35220, A. R. 2365	9331.40	542.17	G
2. Imp. Duchess of Koshkonong Place 35651, A. R. 2550	6109.70	326.63	G
3. Imp. Buttercup II. of Beauregard 35799, A. R. 2638	10623.30	659.71	F
4. Imp. Lily of Rondibosch 37509, A. R. 2688	7108.40	412.17	F
5. Imp. Missie des Landes 40019, A. R. 3026	6408.20	327.23	FF
6. Imp. Taylor's Miriam 33517, A. R. 3070	7334.80	386.53	E
Re-entry	10263.60	577.53	C
7. Imp. Actress of Anna Dean Farm 47588, A. R. 3096	9722.40	529.24	E
8. Imp. Beauty of the Merriennes 36344, A. R. 3396	11236.79	507.45	D
9. Imp. Daisy of the Bourg 36336, A. R. 3869	12869.70	566.24	C
10. Imp. Nellie of the Mont Marché 50407, A. R. 3903	9274.40	557.85	B

Daughters not in A. R. but having A. R. progeny.
Imp. Miranda II. of Les Houards 31706.

Sons.
Taylor's Hero (R. G. A. S. 2499 P. S.), 1 daughter in A. R.

	Milk.	B. Fat.	
Imp. Polly des Prevosts II. 49077, A. R. 5082	7890.00	442.24	D

Susan's Echo 14163, A. R.
Sire, Cottie's Echo 10157; Dam, Aunt Susan 19762.
Born Sept. 27, 1907. Bred by Wm. H. Gould, Aurora, N. Y.
Sold Dec. 1, 1908 to L. L. Stark, Dummerston, Vt.
" Mar. 8, 1909 to Ralph H. Cushman, Bernardston, Mass.
" Jan. 4, 1911 to M. F. Whithed, Bernardston, Mass.

Progeny.

Daughters, 10 registered.	Record Lbs. Milk.	B. Fat.	
1. Flora's Mary 37643, A. R. 3700	8555.10	398.19	E
2. Flora's Fannymay 33647, A. R. 4241	7846.10	440.52	C
3. Flora's Echo 41767, A. R. 4265	7415.81	369.20	F

Sons, 3 registered.

Suzerain 6th* (*2091 E. G. H. B.*) *A. R.
Sire, Suzerain 3d (1787 E. G. H. B.); Dam, Muriel 12th (5250 E. G. H. B.).
Born June 12, 1908. Bred and owned by H. Fitzwalter Plumptre, England.

Progeny.

Daughters.	Record Lbs. Milk.	B. Fat.	
1. Imp. Flower of Broome 2d 48518, A. R. 3429	9046.30	438.51	G
2. Imp. Maid of Tranquil Dale 3d 48509, A. R. 3697	9186.90	502.81	G

Sweet Alice King's Son 8140, A. R. (Imp.)
Sire, Strong Anchor 5849, A. R.; Dam, Sweet Alice King 11873.
Born Feb. 28, 1902. Bred by J. L. McCormick, Bel Air, Md.
Sold Sept. 15, 1902 to Robert W. Holland, Bel Air, Md.

Progeny.

Daughters, 26 registered.	Record Lbs. Milk.	B. Fat.	
1. Bess of Locust Grove 28886, A. R. 1874	8612.20	465.53	B
Re-entry	10581.90	569.60	A
2. Itchen Chloe of Norwood 36036, A. R. 2976	5879.40	283.92	G
3. Itchen Sweet Alice 36417, A. R. 3029	11496.60	529.49	G

Sons, 7 registered.

Sylvan of Maplehurst 3950, A. R.
Sire, Prince of Carolina 1325; Dam, Miss Welcome 5560.
Born Aug. 15, 1894. Bred by M. B. Rowe, Fredericksburg, Va.
Sold Jan. 6, 1896 to John Fay, Wellsville, N. Y.

Progeny.

Daughters, 4 registered.	Record Lbs. Milk.	B. Fat.	
1. Picture of Elm Place 14279, A. R. 84	8648.40	393.60	G
2. Mollie of Maplehurst 13010, A. R. 179	6718.70	349.68	EE
3. Diana of Maplehurst 12169, A. R. 180	8189.70	461.46	C

Sons, 1 registered.

Taycheedah Boy 10528, A. R.
Sire, Gypson's Count 8125, A. R.; Dam, Gypson's Calla Lily 19590.
Born Mar. 7, 1904. Bred by James H. Beirne, Oakfield, Wis.
Sold Sept. 1, 1905 to C. Goutermont, Taycheedah, Wis.
" May 11, 1909 to Math Michels, Peebles, Wis.

Progeny.

Daughters, 2 registered.	Record Lbs. Milk.	B. Fat.	
1. Mary Briar 37687, A. R. 2916	6477.30	326.86	G
2. Maggie Cedars 37688, A. R. 3148	5791.70	293.01	F

Sons, 4 registered.
1. Lynn Briggs 20747, A. R.

Taylor's Nelson* (*R. G. A. S. 1775a P. S.*) *A. R.
Sire, Guiding Star of the Tertre (R. G. A. S. 1448 P. S.).
Dam, Imp. Amy of St. Andrew's 35518.
Born Jan. 19, 1904. Bred by P. D. Ozanne, Les Pelleys, Castel, Guernsey.
Owned by F. Shepherd, Havelet, St. Peter-Port, Guernsey.
Sold July 1905 to J. Taylor, Les Merriennes, Forest, Guernsey.

Progeny.

Daughters.	Record Lbs. Milk.	B. Fat.	
1. Imp. Ruth of the Isle 30266, A. R. 1446	9216.90	469.09	G
2. Imp. Taylor's Mabel 30265, A. R. 1447	8432.20	368.76	G
3. Imp. Taylor's Kathleen 30256, A. R. 1647	6308.70	411.05	D
4. Imp. Taylor's Buttercup 28488, A. R. 2590	8580.50	475.74	B

Daughters not in A. R. but having A. R. progeny.
Taylor's Molly (R. G. A. S. 7414 P. S.).

Sons.
1. Surprise (R. G. A. S. 2054 P. S.), A. R.

Hero of the Forest (R. G. A. S. 2053 P. S.), 1 daughter in A. R.

	Milk.	B. Fat.	
Imp. Daisy du Grand Bel 39436, A. R. 3829	7333.00	386.71	B

THE LIST OF ADVANCED REGISTER SIRES

Teresita's Lonan 6286, A. R.
Sire, Count Lonan 3516, A. R.; Dam, Teresita 8056.
Born June 15, 1899. Bred by N. K. Fairbank, Lake Geneva, Wis.
Sold July 10, 1900 to Harry Walton, Footville, Wis.
" May 23, 1904 to Fred Vogel, Jr., Milwaukee, Wis.
" Feb. 14, 1907 to J. Gilbert Hickcox, Milwaukee, Wis.
" Feb. 14, 1907 to F. W. Smith, Kansas City, Mo.
" May 16, 1907 to Bonita Guernsey Cattle Co., Raymore, Mo.

Progeny.	Record Lbs. Milk.	B. Fat.	
Daughters, 16 registered.			
1. Miss Lily of Fern Ravine 20315, A. R. 1520	8275.90	465.16	B
2. Sunshine of Fern Ravine 21548, A. R. 1987	8480.70	475.33	A
Sons, 12 registered.			
1. Lester of Fern Ravine 10944, A. R.			
2. Brutus of Fern Ravine 10606, A. R.			

The Conqueror II. 15323, A. R. (Imp.)
Sire, Governor of the Chêne (R. G. A. S. 1297 P. S.), A. R.
Dam, Imp. Primrose of the Grée 28518.
Born Apr. 9, 1905. Bred by Thomas Langlois, Island of Guernsey.
Imp. Aug. 30, 1909 by O. C. Barber, Akron, Ohio.

Progeny.	Record Lbs. Milk.	B. Fat.	
Daughters, 55 registered.			
1. Imp. Lucassienne IV. of the Vauquiedor 25581, A. R. 1340	5683.80	264.20	G
2. Imp. Conqueror's Violet Le Bas 22598, A. R. 1432	7025.40	354.25	F
3. Imp. Lisette III. of the Bourg de Bas 29368, A. R. 1517	8337.00	401.05	G
Re-entry	11283.60	525.18	A
4. Imp. Violet IV. of Corbinez 32405, A. R. 1780	9080.90	456.70	G
Re-entry	16336.40	756.72	A
5. Imp. Daisy Moon III. 28471, A. R. 1909	12489.90	710.70	D
Re-entry	18019.40	928.39	A
6. Imp. Beauty II. des Rondiaux 28420, A. R. 2243	11720.60	587.54	C
7. Conqueror's Minette 33795, A. R. 2530	7936.00	350.54	G
8. Imp. Lady Grée VI. 40065, A. R. 2659	10715.20	560.90	A
Re-entry	13747.30	710.12	A
9. Imp. Ivy of La Masse 31645, A. R. 3027	9723.10	512.34	C
10. Imp. The Conqueror's Star 44567, A. R. 3045	8782.00	452.23	B
11. Imp. Dairy Maid II. of the Grée 31682, A. R. 3390	8091.00	376.31	B
12. Imp. Darling of Melrose 28558, A. R. 3588	9030.30	467.98	A
13. Imp. Beauty of Melrose 32020, A. R. 3760	9728.10	452.88	B
14. Imp. Beauty III. des Fontaines 32008, A. R. 3810	11407.90	515.62	A
15. Imp. Violet des Rondiaux 34981, A. R. 3864	9135.90	430.47	A
16. Imp. Gipsy of the Douit 31655, A. R. 4679	7934.10	399.56	A
Daughters not in A. R. but having A. R. progeny.			
Imp. Corfu IV. 28720.			
Sons, 16 registered.			
1. Imp. Governor II. of the Grée 19123, A. R.			
2. Ivy Leaf (R. G. A. S. 2197 P. S.), A. R.			
3. Brilliant of the Grée (R. G. A. S. 2377 P. S.), A. R.			
4. The Conqueror V. (R. G. A. S. 2407 P. S.), A. R.			
Imp. Royal Governor of the Grée 28602, 1 daughter in A. R.			
Imp. Lizette of St. Croix 46680, A. R. 4631	8145.70	423.85	F

The Conqueror III. 19815, A. R. (Imp.)
Sire, Governor of the Chêne (R. G. A. S. 1297 P. S.), A. R.
Dam, Imp. Primrose of the Grée 28518.
Born Apr. 24, 1907. Bred by Thomas Langlois, Island of Guernsey.
Imp. June 28, 1911 by F. S. Peer, Ithaca, N. Y.
Sold Sept. 1, 1911 to George W. Love & Sons, Garrettsville, Ohio.

Progeny.	Record Lbs. Milk.	B. Fat.	
Daughters, 42 registered.			
1. Imp. Gouvernante II. 35525, A. R. 2220	10328.80	479.17	G
2. Imp. Lady Grée's Daughter 28321, A. R. 2754	9795.20	453.06	D
Re-entry	13774.00	653.41	A
3. Imp. Gouvernante III. 40663, A. R. 2951	5645.70	323.60	G
4. Imp. Sweet Melrose des Simons IV. 44577, A. R. 3230	6316.50	334.96	F
5. Imp. Blueblood of Sarnia 46554, A. R. 3406	5436.80	274.97	F
6. Imp. Gold Girl 34088, A. R. 3431	8798.40	450.68	E
7. Imp. Violet des Valettes II. 44182, A. R. 4080	7897.70	434.91	E
8. Imp. Because of Sarnia 47625, A. R. 4492	6352.80	370.13	D
9. Imp. Rougette III. of La Croix 53770, A. R. 4961	7472.10	374.83	A
Sons, 2 registered.			
Brilliant of the Grée II. (R. G. A. S. 2944 P. S.), 1 daughter in A. R.			
Imp. Doctress of Sarnia 58760, A. R. 5118	11007.80	465.76	F

The Conqueror V. (R. G. A. S. 2407 P. S.) A. R.
Sire, Imp. The Conqueror II. 15323, A. R.
Dam, Primrose of the Grée III. (R. G. A. S. 6858 P. S.).
Born Aug. 12, 1909. Bred and owned by Thomas Langlois, Torteval, Guernsey.

Progeny.	Record Lbs. Milk.	B. Fat.	
Daughters.			
1. Imp. Margo II. of Les Jehans 44192, A. R. 3971	10615.90	552.81	G
2. Imp. Molly II. of La Croisée 44189, A. R. 4079	6950.70	304.69	F
3. Imp. Fleurie III. des Ménages 53797, A. R. 4751	7590.90	386.09	F

The Country Gentleman of Edgewater 13898, A. R.
Sire, Imp. Raynold 12178, A. R.
Dam, Imp. Ladysmith of the Hunguets 22715, A. R. 1790.
Born Oct. 13, 1908. Bred by F. G. Benham, Canandaigua, N. Y.
Sold Oct. 5, 1909 to C. F. Mignin, Castile, N. Y.

Progeny.	Record Lbs. Milk.	B. Fat.	
Daughters, 18 registered.			
1. Queen's Orlette 44173, A. R. 2852	6030.00	333.20	G
2. Reservation Sunshine 39962, A. R. 3481	6517.50	326.32	G
3. Phyllis T. 52606, A. R. 3848	6574.30	373.62	G
4. Tabrette 44172, A. R. 4112	6401.00	358.06	G
Re-entry	7768.00	414.34	BB
5. Princess's Heidi 58524, A. R. 4533	6602.10	423.66	G
6. Quinta 61454, A. R. 4942	7333.50	401.36	G
Sons, 16 registered.			

Thelman 12728, A. R.
Sire, Darling Dick 7215; Dam, Thelma Taylor 11890.
Born Jan. 8, 1907. Bred by J. C. Winsor, Farmingdale, N. J.
Sold Jan. 9, 1907 to S. I. Murphy, Westtown, Pa.
" Dec. 15, 1907 to H. G. & C. A. Wright, Canton, Pa.
" Sept. 6, 1912 to E. J. Kennedy, Columbia Cross Roads, Pa.

Progeny.	Record Lbs. Milk.	B. Fat.	
Daughters, 16 registered.			
1. Flossie of Canton 28961, A. R. 2783	6325.70	347.01	DD
2. Thelma Trink 25638, A. R. 3360	9124.10	453.37	A
Daughters not in A. R. but having A. R. progeny.			
Doris W. of Edgemont 32813.			
Sons, 4 registered.			

Tomahawk 15460, A. R.
Sire, Increase 12459, A. R.; Dam, Yeksa Unis 19790, A. R. 858.
Born May 10, 1909. Bred by Helendale Farms, Milwaukee, Wis.
Sold Oct. 18, 1911 to J. Gilbert Hickcox, Whitefish Bay, Wis.
" Mar. 2, 1912 to D. K. McDonald, Spokane, Wash.
" Oct. 1, 1912 to M. S. McDonald, Spokane, Wash.
" Mar. 18, 1914 to C. G. Henkel, Opportunity, Wash.

Progeny.	Record Lbs. Milk.	B. Fat.	
Daughters, 6 registered.			
1. Reunion 41160, A. R. 4349	10854.00	576.64	E
2. Sunbeam of Grenwode 43237, A. R. 5165	8208.30	487.97	E
Sons, 11 registered.			

Tomboy of Hilltown 9276, A. R.
Sire, Tritoma's Lad 6876; Dam, Darthea 10073, A. R. 401.
Born Sept. 16, 1903. Bred by Ira W. Grass, Perkasie, Pa.
Owned by Ira W. Grass, Perkasie, Pa.

Progeny.	Record Lbs. Milk.	B. Fat.	
Daughters, 4 registered.			
1. Darthea of Hilltown 20221, A. R. 1353	7973.30	379.98	B
2. Atolla of Hilltown 21292, A. R. 2339	9670.10	450.10	A
Re-entry	10039.20	475.53	A

Tommy Britton 5724, A. R.
Sire, Lily Islets' Deputy 4642; Dam, The Princess May 6578.
Born Nov. 26, 1898. Bred by C. Morton Smith, Philadelphia, Pa.
Sold Dec. 3, 1898 to Ezra Michener, Carversville, Pa.

Progeny.	Record Lbs. Milk.	B. Fat.	
Daughters, 4 registered.			
1. Annie Burns 13035, A. R. 103	7175.83	361.41	G
2. Goldsmith Maid 13990, A. R. 183	5787.16	292.28	G
Sons, 3 registered.			

Tony of Prospect Hill 16212, A. R.
Sire, One Eyed Tony 14731; Dam, Estella Cooper 2d 22380.
Born Jan. 31, 1909. Bred by Joseph Cooper & Son, Perry Center, N. Y.
Owned by Joseph Cooper & Son, Perry Center, N. Y.

Progeny.	Record Lbs. Milk.	B. Fat.	
Daughters, 9 registered.			
1. Princess of Riverland 36678, A. R. 4468	9937.73	504.10	D
2. Estella of Riverland 36832, A. R. 4807	9331.09	573.72	C
Sons, 2 registered.			

Topsy's North Star 11479, A. R.
Sire, Lord Yeksa 6451, A. R.; Dam, Count Topsy 11680.
Born May 10, 1905. Bred by James H. Beirne, Oakfield, Wis.
Sold Aug. 31, 1906 to Thomas H. Wilson, Issaquah, Wash.
" Feb. 1, 1910 to E. C. Ferguson, Snohomish, Wash.
" Oct. 7, 1911 to Snohomish Land Co., Snohomish, Wash.

Progeny.	Record Lbs. Milk.	B. Fat.	
Daughters, 11 registered.			
1. April Girl 30047, A. R. 4740	10460.60	516.57	A
2. July Maide 30048, A. R. 4818	10651.50	520.38	A
Daughters not in A. R. but having A. R. progeny.			
Valley Maid 24243.			
Sons, 6 registered.			

Traveller 3d 1644, A. R.
Sire, Imp. Traveller 340; Dam, Imp. Guernsey Lily 329.
Born June 4, 1887. Bred by Silas Betts, Camden, N. J.
Sold Jan. 12, 1888 to Corydon Peck, Locke, N. Y.
" May 20, 1891 to Mason D. Wattles, Hunts Corners, N. Y.

Progeny.	Record Lbs. Milk.	B. Fat.	
Daughters, 27 registered.			
1. Kathleen Cottie 5403, A. R. 45	9158.85	381.45	AA
2. Golden Lena 5747, A. R. 404	6986.60	364.97	AA
Daughters not in A. R. but having A. R. progeny.			
Capitola 2d of Maple Glen 4483.			
Sons, 12 registered.			
Forest Prince 1890, 1 daughter in A. R.			
Pride of Wasteland 7833, A. R. 125	8055.13	438.54	A

Treynore 3523, A. R.
Sire, Sammy of Paulsdale 1748; Dam, Tricksey 3d 3191.
Born May 23, 1893. Bred by F. W. Tratt, Whitewater, Wis.
Sold May 3, 1901 to Fred Rietbrock, Milwaukee, Wis.
" Nov. 14, 1905 to the University of Minnesota, St. Anthony Park, Minn.

Progeny.	Record Lbs. Milk.	B. Fat.	
Daughters, 11 registered.			
1. Lilynore 15370, A. R. 330	10067.50	490.38	G
Re-entry	9921.20	494.71	D
2. Yeksamine 15585, A. R. 379	9114.70	430.05	G
3. Yeksalia 15440, A. R. 579	8570.70	475.16	B
4. Fair Jessie 18771, A. R. 664	5590.00	307.34	G
5. Treynore's Lenorill 17223, A. R. 925	10335.00	505.01	A
Sons, 11 registered.			
1. Skeezicks 9979, A. R.			

Triple Champion 13067, A. R.
Sire, Guernsey Champion 8218, A. R.
Dam, Imp. Violet IV. of the Quartiers 18896, A. R. 534.
Born July 19, 1907. Bred by H. McK. Twombly, Madison, N. J.
Owned by J. L. Hope, Madison, N. J.
Sold Apr. 9, 1908 to E. R. Andrews, Putney, Vt.

THE LIST OF ADVANCED REGISTER SIRES

PROGENY.

	Record Lbs. Milk.	B. Fat.	
Daughters, 29 registered.			
1. Triple Champion's Isadora 30000, A. R. 1997	6725.54	379.32	G
2. Triple Champion's Direxia 34135, A. R. 2158	6623.95	339.69	F
3. Triple Champion's Marva 30001, A. R. 2400	9234.80	454.70	F
Re-entry	14370.30	703.27	C
4. Novice Masher 33365, A. R. 2609	7813.60	392.39	F
Re-entry	13649.00	706.77	D
5. Triple Champion's Fillpail 34163, A. R. 2610	6516.50	382.05	G
6. Direxia's Violet 33366, A. R. 2611	7206.40	428.92	G
Re-entry	9891.40	577.81	E
7. Marva of Elm-Leigh 34136, A. R. 2612	5815.30	313.35	G
Re-entry	8377.30	427.15	E
8. Erwinette of Elm-Leigh 39538, A. R. 3225	8650.60	479.07	G
9. Triple Champion's Morna 41362, A. R. 3226	6961.70	346.51	G
10. Raymond IV.'s Muzette of Elm-Leigh 38037, A. R. 3301	7003.30	342.99	G
11. Irene of Elm-Leigh 38038, A. R. 3457	10514.50	565.98	G
12. Triple Champion's Hiera 29999, A. R. 3755	8328.90	450.27	D
13. Robinetta of Elm-Leigh 39545, A. R. 3989	9704.80	457.01	F
Sons, 16 registered.			
Merta's France 18300, 1 daughter in A. R.			
Leonora of Keewaydin 43747, A. R. 4703	8120.50	357.17	F

Trislette's Derilius 9580, A. R.

Sire, Derilius 6643, A. R.; Dam, Royal Trislette 16882, A. R. 1437.
Born Nov. 19, 1901. Bred by F. W. Tratt, Whitewater, Wis.
Sold May 9, 1906 to Mrs. J. E. McLeran, Washington, D. C.

PROGENY.

	Record Lbs. Milk.	B. Fat.	
Daughters, 21 registered.			
1. Trislette's Luetta 26074, A. R. 1097	9511.90	468.77	D
2. Miss Luetta 27337, A. R. 1101	13010.10	539.61	B
3. Roy Spot 29040, A. R. 1130	5356.30	322.83	E
4. Trislette's Spot 18867, A. R. 1417	7587.30	363.29	A
Re-entry	9086.00	425.06	A
Daughters not in A. R. but having A. R. progeny.			
Trisdalelette 26486.			
Sons, 8 registered.			
Gay Lad of Whitewater 11028, 1 daughter in A. R.			
Wonder of Saradale 23449, A. R. 3622	8151.70	420.99	A
Derilius of Waukesha 10730, 1 daughter in A. R.			
Dousman's Lucky Lassie 36975, A. R. 3958	6841.90	400.91	C

Tristan 4183, A. R.

Sire, Lily's Bonny Boy 2676, A. R.; Dam, Morn 5947, A. R. 343.
Born Apr. 3, 1895. Bred by N. K. Fairbank, Lake Geneva, Wis.
Sold Oct. 26, 1896 to F. W. Tratt, Whitewater, Wis.

PROGENY.

	Record Lbs. Milk.	B. Fat.	
Daughters, 25 registered.			
1. Electricia 9786, A. R. 359	11393.40	613.39	A
2. Lady Lavene 12896, A. R. 739	11235.70	524.58	A
3. Tristan's Royalette 16884, A. R. 863	10353.80	499.51	A
4. Tristan's Cinderella 10424, A. R. 1096	9337.40	454.95	AA
5. Tristan's Dora 13310, A. R. 1239	9140.00	435.39	A
6. Royal Trislette 16882, A. R. 1437	7019.50	385.04	AA
Daughters not in A. R. but having A. R. progeny.			
Diaffa's Beauty 10869.			
Janet of Whitewater 10636.			
Tristanette 9790.			
Tristan's Spot 14470.			
Tristella 14471.			
Sons, 12 registered.			
Happy Jack Tristan 5514, 1 daughter in A. R.			
Bonnie Florine's First 13117, A. R. 1399	8563.10	369.41	A
Khedive of Pinehurst 6537, 1 daughter in A. R.			
Selma of Pinehurst 14521, A. R. 325	8567.80	544.06	D
Re-entry	9593.10	615.97	A
Re-entry	10064.70	644.65	A
Re-entry	13383.30	762.88	A
Zella's Emperor 5721, 1 daughter in A. R.			
Koshkonong Girl 13762, A. R. 972	8859.20	422.67	A

Truro* (*R. G. A. S. 1401 P. S.*) *A. R.

Sire, Sly of the Bordages I. (R. G. A. S. 1110 P. S.).
Dam, Sea Belle II. (R. G. A. S. 2791 P. S.).
Born Apr. 21, 1902. Bred and owned by J. Le Page, Briquet, St. Saviour's, Guernsey.

PROGENY.

	Record Lbs. Milk.	B. Fat.	
Daughters.			
1. Imp. Primrose of the Prevosts II. 22706, A. R. 938	9266.01	639.21	B
2. Imp. Lil V. of the Forgettes 23652, A. R. 1337	8575.80	497.40	A
Daughters not in A. R. but having A. R. progeny.			
Bonita of les Bordages (R. G. A. S. 4134 F. S.).			
Imp. Silene of Les Prevosts 19677.			
Imp. Buttercup I. of the Gron 22540.			
Sons.			
1. St. Jacques II. (R. G. A. S. 1770 P. S.), A. R.			

Two Creeks 8648, A. R.

Sire, Carl P. V. 6540; Dam, Select's O. K. 12942, A. R. 117.
Born Mar. 13, 1903. Bred by Fred Vogel, Jr., Milwaukee, Wis.
Sold May 30, 1903 to Fred Clausing, Grafton, Wis.
" Nov. 1, 1909 to Herman Clausing, Grafton, Wis.

PROGENY.

	Record Lbs. Milk.	B. Fat.	
Daughters, 63 registered.			
1. Duke's Pretty Duchess 2d 24006, A. R. 2584	11922.40	638.01	A
2. Philip's Favorite 2d 25522, A. R. 5136	11349.30	539.02	A
Daughters not in A. R. but having A. R. progeny.			
Normandie of Grafton 32465.			
Duke's Ellis Fern 2d 21739.			
Sons, 31 registered.			
Gratify 12657, 1 daughter in A. R.			
May Blossom of Waukesha 32531, A. R. 3486	6146.60	316.87	F

Ukiah 14344, A. R.

Sire, Starlight's Excelsior 7992, A. R.; Dam, Lady Lavene 12896, A. R. 739.
Born Dec. 13, 1908. Bred by W. D. Hoard, Fort Atkinson, Wis.
Owned by W. D. Hoard, Fort Atkinson, Wis.

PROGENY.

	Record Lbs. Milk.	B. Fat.	
Daughters, 31 registered.			
1. Bossie of Koshkonong Place 2d 38716, A. R. 3349	6438.30	341.01	G
2. Iris of Prospect 44115, A. R. 4333	5819.20	288.45	GG
Sons, 54 registered.			

Uncle Jim 16740, A. R.

Sire, Milford Lassie 2d's Anchor 8467, A. R.
Dam, Imp. Topsy of the Grandes Capelles 16504.
Born Oct. 21, 1909. Bred by James McK. Merryman, Cockeysville, Md.
Sold June 10, 1910 to E. G. Merryman, Cockeysville, Md.
" Aug. 20, 1913 to Louis McL. Merryman, Cockeysville, Md.

PROGENY.

	Record Lbs. Milk.	B. Fat.	
Daughters, 16 registered.			
1. Forget-me-not of Cedartop 38291, A. R. 3204	8478.50	459.20	G
Re-entry	9736.40	537.46	C
2. Juliana of Gerar 41706, A. R. 3721	9524.40	459.52	G
3. Laura of Willow Brook 50399, A. R. 5188	9500.60	516.15	G
Sons, 8 registered.			

Uncle Sam 11406, A. R.

Sire, Salem's King 5362, A. R.; Dam, Lily Berkshire 2d 12970, A. R. 555.
Born July 16, 1906. Bred by Fred Rietbrock, Milwaukee, Wis.
Owned by Est. Fred Rietbrock, Milwaukee, Wis.
Sold Feb. 15, 1907 to Helendale Farms, Milwaukee, Wis.
" Mar. 1, 1907 to M. B. Wood & Frank Richardson, Mankato, Minn.
" May 10, 1910 to W. R. Adams & Henry Heidwinkel, Mankato, Minn.

PROGENY.

	Record Lbs. Milk.	B. Fat.	
Daughters, 14 registered.			
1. Mary Cedar 34268, A. R. 3042	6528.70	327.03	F
2. Lime Girl 33441, A. R. 3443	12283.70	554.87	D
Re-entry	15264.50	728.68	B
Sons, 14 registered.			

Vaillant coeur 7749, A. R.

Sire, Imp. Royal of La Lande 6223, A. R.; Dam, Imp. Francette 4th 12095.
Born Dec. 7, 1900. Bred by Howard B. Tuttle, Naugatuck, Conn.
Owned by Howard B. Tuttle, Naugatuck, Conn.

PROGENY.

	Record Lbs. Milk.	B. Fat.	
Daughters, 15 registered.			
1. Luca Lenfestey 19307, A. R. 443	4819.30	272.31	G
2. Lila Lenfestey 19878, A. R. 547	6449.00	318.15	G
3. Ocellina 19874, A. R. 569	5899.70	309.55	F
4. Minoqua 19875, A. R. 595	7427.10	404.69	E
5. Lora Lenfestey 19880, A. R. 597	6015.30	356.41	F
6. Phrygela 19881, A. R. 598	6500.00	321.32	F
7. Etheline 20032, A. R. 700	6309.30	321.70	G
8. Pedalia 19885, A. R. 701	5381.80	290.36	G
9. Lotota Lenfestey 19887, A. R. 813	6149.30	347.40	F
10. Lasca Lenfestey 24777, A. R. 877	5440.10	271.03	G
11. Faleria 20033, A. R. 922	6609.40	373.14	E
12. Ladona Lenfestey 26381, A. R. 1266	7454.70	448.57	D
13. Romadka 26382, A. R. 1391	6177.40	332.74	C
Sons, 2 registered.			

Vega's Grandson 12210, A. R.

Sire, Glenwood's Main Stay 6th 8641, A. R.
Dam, Vega 2d 15926, A. R. 375.
Born Dec. 17, 1906. Bred by M. M. & E. J. Hollingsworth, Landenberg, Pa.
Sold Feb. 8, 1908 to George M. Carpenter, Wilkes-Barre, Pa.

PROGENY.

	Record Lbs. Milk.	B. Fat.	
Daughters, 10 registered.			
1. Witch 3d 27222, A. R. 4412	10341.70	541.59	A
2. Esther of Guernsey Knob 4th 27332, A. R. 4413	13003.30	618.97	A
Sons, 4 registered.			

Veribest 9845, A. R.

Sire, Imp. May Rose King 8336, A. R.; Dam, Villanette 15767.
Born Aug. 13, 1904. Bred by H. McK. Twombly, Madison, N. J.
Sold June 29, 1905 to Moses Taylor, Mount Kisco, N. Y.

PROGENY.

	Record Lbs. Milk.	B. Fat.	
Daughters, 28 registered.			
1. Roberta of Annandale 24472, A. R. 1485	8493.90	524.06	F
2. Flora of Annandale 27273, A. R. 1598	7832.90	399.12	G
3. Resume of Annandale 24438, A. R. 1619	11133.90	546.65	E
4. Olga Rose of Dellwood 37054, A. R. 3046	8354.70	459.56	G
5. Pearl of Annandale 43018, A. R. 4980	9675.30	455.67	E
Daughters not in A. R. but having A. R. progeny.			
Bella of Annandale 31144.			
Sons, 17 registered.			

Victorion 4135, A. R.

Sire, Tricksey's Squire 2542; Dam, Victorine 4th 2547.
Born Mar. 16, 1895. Bred by Francis Shaw, Wayland, Mass.
Sold July 15, 1895 to Lester W. Clark, Edgartown, Mass.
" Oct. 26, 1899 to Robert & Herbert Scoville, Chapinville, Conn.

PROGENY.

	Record Lbs. Milk.	B. Fat.	
Daughters, 7 registered.			
1. Gurama of Grasslands 16408, A. R. 599	7575.90	399.25	C
2. Golden Glow of Grasslands 14128, A. R. 608	8008.90	425.28	A
3. Zeta of Grasslands 18056, A. R. 1055	8621.40	455.27	A
Sons, 2 registered.			

Victor of Pencoyd 18901, A. R.

Sire, Imp. Golden Secret 12599, A. R.
Dam, Jessie of Maple Lane 23457, A. R. 1706.
Born Feb. 5, 1911. Bred by T. W. & I. W. Roberts, Bala, Pa.
Sold July 12, 1912 to August Ziesing, Deerfield, Ill.

PROGENY.

	Record Lbs. Milk.	B. Fat.	
Daughters, 27 registered.			
1. Pearl of Thorn Hill 50746, A. R. 4988	7549.20	398.03	G
2. Margarette of Thorn Hill 50750, A. R. 5181	9315.90	522.90	G
3. Penelope of Thorn Hill 50745, A. R. 5235	7566.80	454.23	G
4. Venus of Thorn Hill 50748, A. R. 5295	7059.10	403.24	G
Sons, 23 registered.			

Village Beau 9749, A. R.

Sire, Imp. Island Champion 6263, A. R.; Dam, Imp. Villa Rica 2d 10922.
Born May 23, 1904. Bred by H. McK. Twombly, Madison, N. J.
Sold Mar. 23, 1905 to Alfred G. Lewis, Geneva, N. Y.
" Mar. 3, 1906 to C. J. Tyson, Flora Dale, Pa.
" Apr. 20, 1900 to G. B. Tallman, Fayetteville, N. Y.
" July 18, 1909 to H. W. Wigman, Lansing, Mich.
" Aug. 2, 1909 to Grosse Ile Guernsey Breeders Ass'n., Grosse Ile., Mich.

PROGENY.

	Record Lbs. Milk.	B. Fat.	
Daughters, 14 registered.			
1. Nellie Tostevin of Mapleton 2d 26449, A. R. 1863	11769.10	637.71	D
Re-entry	11977.40	676.49	A
2. Nellie Tostevin of Mapleton 3d 30318, A. R. 2121	11675.90	664.01	G

3. Village Bell of Haddon 32644, A. R. 2359..... 7532.20 345.90 F
4. Louise of Middlebrook 27993, A. R. 2673..... 8888.16 469.99 C
5. Vidi of Flora Dale 25490, A. R. 3334..... 10841.10 519.93 A
6. Glen Gable Myra 26067, A. R. 4281..... 9246.30 440.18 A

Daughters not in A. R. but having A. R. progeny.
Village Maid of Highway 25666.
Red Wing of Edgewater 26280.

Sons, 11 registered.

Villette Prince 9090, A. R. (Imp.)
Sire, Squire of the Villette (R. G. A. S. 290 F. S.).
Dam, Sundari XVI. (R. G. A. S. 3790 P. S.).
Born Aug. 12, 1901. Bred by Charles Domaille, Island of Guernsey.
Imp. Sept. 28, 1903 by George B. Robbins, Hinsdale, Ill.
Sold Feb. 1, 1908 to Natoma Farm, Hinsdale, Ill.

Progeny.	Record Lbs. Milk.	B. Fat.	
Daughters, 31 registered.			
1. Imp. Gipsy Lass of the Spurs 20886, A. R. 773.	6187.70	324.20	E
2. Lady Rose Aline 2d 19747, A. R. 774.....	5860.00	280.73	G
3. Imp. Dumont Flora IV. 19681, A. R. 1640.....	11344.60	547.37	A
4. Natoma's Dusky Princess 30736, A. R. 1946....	6724.20	307.01	G
Daughters not in A. R. but having A. R. progeny.			
Imp. Lizette I. of the Spurs 35334.			

Sons, 32 registered.
1. Charles the Bold 10151, A. R.
2. Prince of the Vauquiedor (R. G. A. S. 1675 P. S.), A. R.
3. Shamrock of the Spurs (R. G. A. S. 1561 P. S.), A. R.

Violet's Duke 4222, A. R.
Sire, Success of Avon 2900; Dam, Imp. Violet des Prevosts 4988.
Born June 12, 1895. Bred by Emma C. Kent, West Grove, Pa.
Sold Apr. 12, 1897 to E. T. Gill, Haddonfield, N. J.
" Aug. 29, 1899 to John C. Higgins, Delaware City, Del.
" Aug. 24, 1901 to Anthony Higgins, Wilmington, Del.

Progeny.	Record Lbs. Milk.	B. Fat.	
Daughters, 51 registered.			
1. Violet's Cyntha 21176, A. R. 1805.....	9836.10	519.00	A
2. Jennie's Maud 3d 21430, A. R. 3221.....	7338.00	373.25	A
Daughters not in A. R. but having A. R. progeny.			
Armorel 4th of Haddon 14056.			
Lucretia 4th 11269.			

Sons, 25 registered.
1. Fairview Duke 7299, A. R.
2. Homestead's Golden Duke 6906, A. R.

Sir Henry of Homestead 8782, 1 daughter in A. R.			
Peggy of Homestead 2d 22330, A. R. 1056...	9497.80	429.90	D
Duke Emerande 11662, 1 daughter in A. R.			
Lady of Breeze Hill 33506, A. R. 2990.....	8251.50	464.29	E
Crown Prince of Haddon 5743, 1 daughter in A. R.			
Alfreda of Twin Farms 13318, A. R. 3075....	9842.20	377.71	A
Monarch of the Glen 6784, 1 daughter in A. R.			
Foam 4th 17343, A. R. 2374.....	11118.20	570.21	A

Viscount 2177, A. R.
Sire, Bonny Boy 1097; Dam, Imp. Countess of Fernwood 1464.
Born Dec. 11, 1888. Bred by W. M. Paul, Moorestown, N. J.
Sold June 4, 1889 to G. E. Gordon, Koshkonong, Wis.
" Oct. 1, 1889 to W. I. Hamilton, Fond du Lac, Wis.
" Nov. 9, 1891 to Geo. C. Hill & Son, Rosendale, Wis.
" Sept. 14, 1897 to Howard Smiley, Plainfield, Ill.

Progeny.	Record Lbs. Milk.	B. Fat.	
Daughters, 14 registered.			
1. Woodfern 10816, A. R. 431.....	9051.10	396.10	A
2. Miss Dot 14799, A. R. 924.....	8171.30	403.94	A

Sons, 19 registered.
1. Coralette's Son 3987, A. R.
2. Count Bishop 4366, A. R.
3. Primative 4909, A. R.
4. Primeval 4812, A. R.
5. Prince Rosendale 4291, A. R.
6. Sir Primrose 5528, A. R.

Count Rosendale 3957, 1 daughter in A. R.			
Gem's Pauline 11862, A. R. 66.....	6701.38	337.89	E

Vivian of Hillstead 10182, A. R.
Sire, Glenwood's Combination 8927, A. R.; Dam, Miss Sonsie of Haddon 18590.
Born Apr. 26, 1905. Bred by E. T. Gill, Haddonfield, N. J.
Owned by Alfred A. Pope, Farmington, Conn.

Progeny.	Record Lbs. Milk.	B. Fat.	
Daughters, 15 registered.			
1. Branwen 27091, A. R. 1657.....	6533.70	339.92	F
2. Wynette 27088, A. R. 1658.....	6484.60	329.71	F
3. Lalia 27093, A. R. 1659.....	7247.30	435.36	F
4. Calla Luda 27092, A. R. 1660.....	8662.00	422.97	F
Re-entry.....	13684.30	702.25	A
5. Princess Euphemia 27843, A. R. 1834.....	8044.30	399.84	G

Sons, 3 registered.

Volta 4163, A. R.
Sire, Sheet Anchor 2934, A. R.; Dam, Imp. Virginia of Madison 6000.
Born May 19, 1895. Bred by H. McK. Twombly, Madison, N. J.
Sold Dec. 16, 1895 to E. C. Freeman, Cornwall, Pa.

Progeny.	Record Lbs. Milk.	B. Fat.	
Daughters, 22 registered.			
1. Midnight Chimes 11130, A. R. 314.....	8332.29	364.19	AA
2. Robinia 16174, A. R. 420.....	8320.80	442.42	FF
3. Celosia 11129, A. R. 540.....	10417.44	578.75	A
Re-entry.....	7499.60	431.03	A
Daughters not in A. R. but having A. R. progeny.			
Ama 13018.			
Eclipta 11702.			

Sons, 3 registered.

Vrangue's Sequel of Lewison 12975, A. R. (Imp.)
Sire, Imp. Fanny's Sequel 19563, A. R.
Dam, Imp. Cherry I. of the Vrangue 23208.
Born Jan. 25, 1908. Bred by John Sherwill, Island of Guernsey.
Imp. in dam by Alfred G. Lewis, Geneva, N. Y.
Sold Feb. 28, 1908 to C. L. Sisson, Almond, N. Y.

Progeny.	Record Lbs. Milk.	B. Fat.	
Daughters, 22 registered.			
1. Sequel's Leora of Willowdale 38351, A. R. 4455	8821.90	452.68	D
2. Sequel's Bossie of Willowdale 34709, A. R. 4493	7938.20	382.87	B

Sons, 35 registered.

Vulcan of Woodcrest 9229, A. R.
Sire, Mr. Dooley of Mapleton 6834; Dam, Pattie of Mapleton 12516.
Born Sept. 11, 1903. Bred by C. J. Tyson, Flora Dale, Pa.
Owned by J. W. Paul, Jr., Radnor, Pa.
Sold Sept. 29, 1908 to Est. J. W. Paul, Jr., Radnor, Pa.

Progeny.	Record Lbs. Milk.	B. Fat.	
Daughters, 20 registered.			
1. Annetta of Woodcrest 23812, A. R. 1606.....	8112.20	339.28	C
2. Amelia of Woodcrest 23816, A. R. 1612.....	8228.30	330.95	E
3. Arabella of Woodcrest 23813, A. R. 1613.....	6354.80	329.02	D

Sons, 1 registered.

Aristocrat of Woodcrest 12749, 1 daughter in A. R.			
Glen Gable Gazelle 31357, A. R. 4484.....	11460.70	512.86	A

Waddington Sunrise 16815, A. R.
Sire, Marshall of France 9051, A. R.; Dam, Ona of Haddon 18185, A. R. 338.
Born Jan. 9, 1910. Bred by E. W. Oglebay, Elm Grove, W. Va.
Sold June 3, 1910 to W. S. McBane, East Liverpool, Ohio.
" Dec. 26, 1912 to E. D. Turner, Tippecanoe, Pa.
" Sept. 7, 1916 to E. L. Boyd & Son, Connellsville, Pa.

Progeny.	Record Lbs. Milk.	B. Fat.	
Daughters, 4 registered.			
1. Dorla of Overland View 41859, A. R. 5128.....	7678.70	471.39	E
2. Sequel of Overland View 41857, A. R. 5214.....	7071.00	326.50	D
3. Sunday's Tabernacle of Overland View 41858 A. R. 5215.....	8342.90	486.11	EE

Sons, 4 registered.

Wasatch 9503, A. R.
Sire, Seven Up 6921, A. R.; Dam, Choice Duchess 9779.
Born Apr. 12, 1904. Bred by H. M. Cowles, Farmington, Conn.
Sold May 23, 1905 to D. O. Newhall, Shelbourne, Mass.

Progeny.	Record Lbs. Milk.	B. Fat.	
Daughters, 17 registered.			
1. Christine Hayes 22883, A. R. 2084.....	7771.20	393.39	B
2. Matie Lyons 22393, A. R. 3143.....	8382.20	374.62	A
Daughters not in A. R. but having A. R. progeny.			
Mazie Lyons 22392.			

Sons, 9 registered.

Weale 13194, A. R.
Sire, Imp. Spotswood Masher Sequel 9687, A. R.; Dam, Beaupré 13112.
Born Nov. 6, 1907. Bred by James Logan Fisher, Philadelphia, Pa.
Sold May 6, 1909 to C. Morton Smith, Philadelphia, Pa.
" Sept. 24, 1910 to J. Gardner Cassatt, Berwyn, Pa.

Progeny.	Record Lbs. Milk.	B. Fat.	
Daughters, 4 registered.			
1. Delza 33864, A. R. 2537.....	8034.90	392.87	G
2. Hildesheimess 2d 35103, A. R. 2830.....	6044.20	265.98	G
3. Miquette 2d 35425, A. R. 2957.....	9532.50	409.57	G

Sons, 4 registered.

Wedding Bells of Waukesha 16844, A. R.
Sire, Hale's Choice 10916; Dam, Foscoro 13023.
Born Nov. 5, 1909. Bred by Edward Gerrits, Waukesha, Wis.
Sold Mar. 25, 1910 to A. W. & F. E. Fox, Waukesha, Wis.
" Nov. 10, 1910 to Charles J. Kuhtz, Waukesha, Wis.

Progeny.	Record Lbs. Milk.	B. Fat.	
Daughters, 16 registered.			
1. Robiana of Fox Valley 48554, A. R. 4700.....	6407.70	358.65	G
2. Violet of Fox Valley 49084, A. R. 4827.....	9136.40	452.02	G
Daughters not in A. R. but having A. R. progeny.			
Bells' Pride of Fox Valley 38827.			

Sons, 4 registered.

Wide Awake's Choice 9274, A. R.
Sire, Eglé of Riverside 5950; Dam, Knight's Iris 14627.
Born Oct. 26, 1903. Bred by H. R. Northrup, Water Vale, N. Y.
Sold Feb. 2, 1904 to to R. L. Patterson, Butler, Pa.
" Mar. 11, 1907 to W. R. Nesbit, Butler, Pa.

Progeny.	Record Lbs. Milk.	B. Fat.	
Daughters, 12 registered.			
1. Lindy Patterson 26847, A. R. 2217.....	8813.60	449.28	D
2. Redie Patterson 2d 28283, A. R. 4148.....	15286.60	676.59	A

Sons, 4 registered.

William Rufus* (*R. G. A. S. 1377 P. S.*) *A. R.
Sire, Sly of the Bordages I. (R. G. A. S. 1110 P. S.).
Dam, Rosy of the Vieille Rue II. (R. G. A. S. 2236 F. S.).
Born Sept. 1901. Bred and owned by A. J. Robin, Vieille Rue, St. Saviour's, Guernsey.

Progeny.	Record Lbs. Milk.	B. Fat.	
Daughters.			
1. Imp. Granny V. of the Choffins 26630, A. R. 1109	7947.20	422.95	C
2. Imp. Minnehaha of the Isle 27488, A. R. 1350....	7894.60	422.03	A

Winner of the Meadows 9614, A. R.
Sire, Diana's Winner 6679; Dam, Adella G., 13313, A. R. 689.
Born Mar. 6, 1904. Bred by Wm. T. Gillespie, Rising Sun, Md.
Sold Oct. 15, 1904 to L. A., N. E. & R. F. Jackson, New London, Pa.
" May 18, 1905 to A. J. Cullen, Elkview, Pa.

Progeny.	Record Lbs. Milk.	B. Fat.	
Daughters, 5 registered.			
1. Alberta of Elkview 25829, A. R. 1247.....	5954.10	311.76	G
2. Martha W. of Elkview 25828, A. R. 1610.....	6163.30	351.67	C
3. Mary M. of Elkview 30327, A. R. 2239.....	8160.30	363.94	A
4. Princess of Elkton 5th 30329, A. R. 2241.....	9067.40	414.34	C

Sons, 1 registered.

Wolfram 5640, A. R.
Sire, Count Lonan 3516, A. R.; Dam, Materna 1334.
Born Apr. 5, 1898. Bred by N. K. Fairbank, Lake Geneva, Wis.
Sold July 10, 1903 to F. Rietbrock & Geo. C. Hill & Son, Rosendale, Wis.
" Nov. 24, 1903 to O. E. Wells, Wausau, Wis.
" May 2, 1904 to Fred Rietbrock, Milwaukee, Wis.
" Feb. 15, 1907 to Helendale Farms, Milwaukee, Wis.

Progeny.	Record Lbs. Milk.	B. Fat.	
Daughters, 34 registered.			
1. Ramona of Los Angeles 16035, A. R. 355.....	7445.30	342.37	G
2. Gloria of Geneva 15759, A. R. 414.....	4938.30	305.52	FF
Re-entry.....	6100.80	365.77	D
3. Matinée 16916, A. R. 520.....	9381.70	524.98	F
4. Helen Keller 17265, A. R. 738.....	6266.10	334.29	D
5. Companion 17634, A. R. 939.....	7137.10	401.00	C
Re-entry.....	7903.40	425.25	A

6. Quinnebasset 14757, A. R. 1653 ..... 7637.00 380.53 A
7. Kosherina 23104, A. R. 2849 ..... 9201.60 490.87 A
8. Damosel of Glyndwr 27731, A. R. 2871 ..... 9007.30 451.60 C
Daughters not in A. R. but having A. R. progeny.
Blanche of Geneva 15048.
Olympia of Geneva 14790.
Standard Time 20258.
Yosemite 31218.
Sons, 32 registered.
1. Robiana's Standard 7254, A. R.
2. Sorograf 8674, A. R.
3. Butternut of Geneva 8696, A. R.
Materna's Grandson 7684, 1 daughter in A. R.
Alexia 2d 18336, A. R. 1329 ..... 8990.80 469.09 A

Wolf Rock 13082, A. R.
Sire, General Hale 10959; Dam, Lady Maid of Wolf Rock 15773.
Born in August, 1907. Bred by H. F. Dimock, South Coventry, Conn.
Sold June 20, 1908 to Conn. Agr'l College, Storrs, Conn.

Progeny.	Record Lbs. Milk.	B. Fat.	
Daughters, 4 registered.			
1. Eurotas Mansfield 2d 35289, A. R. 2790	6911.40	294.89	F
Re-entry	9225.00	359.53	B
2. Lily Rock 27397, A. R. 3561	7694.00	356.67	B
Sons, 2 registered.			

Yeksa's Prince 1943, A. R.
Sire, Puck 1257; Dam, Yeksa 2426.
Born Sept. 9, 1888. Bred by Etta E. Foster, Sparta, Wis.
Sold Nov. 3, 1888 to Nels Martenson, Hutchinson, Minn.
" Feb. 7, 1889 to M. B. Wood, Mankato, Minn.
" Aug. 1, 1890 to W. D. Richardson, Garden City, Minn.

Progeny.	Record Lbs. Milk.	B. Fat.	
Daughters, 24 registered.			
1. Yeksa Sunbeam 15439, A. R. 331	14920.80	857.15	A
2. Verna of Hazelwood 11761, A. R. 381	11540.50	542.44	A
Daughters not in A. R. but having A. R. progeny.			
Belle R. 6933.			
Hartha 6935.			
Hartha 2d 8799.			
Lady of Lakeside 6829.			
Ophir's Eveline 6936.			
Ophir's Pearl 6937.			
Sons, 18 registered.			
1. O. K. 4446, A. R.			

Yeksa's Unique 13123, A. R.
Sire, Skeezicks 9979, A. R.; Dam, Yeksa Unis 19790, A. R. 858.
Born Feb. 17, 1908. Bred by Helendale Farms, Milwaukee, Wis.
Sold Aug. 14, 1909 to Fred Vogel, Jr., Milwaukee, Wis.
" May 31, 1911 to S. G. Courteen, Oconomowoc, Wis.

Progeny.	Record Lbs. Milk.	B. Fat.	
Daughters, 21 registered.			
1. Yeksa Unis of Fern Ravine 36011, A. R. 3264...	6528.50	364.22	F
2. Primrose of Fern Ravine 34153, A. R. 3362.....	6140.80	336.50	E
3. Pearl of Fern Ravine 38179, A. R. 3655	6150.00	297.59	F
Sons, 14 registered.			

Yenadizze 12064, A. R. (Imp.)
Sire, Imp. Golden Secret 12599, A. R.
Dam, May of St. George (R. G. A. S. 3843 P. S.).
Born in May, 1904. Bred by H. M. Ozanne, Island of Guernsey.
Imp. May 1, 1907. By Arthur Meeker, Lake Forest, Ill.

Progeny.	Record Lbs. Milk.	B. Fat.	
Daughters, 10 registered.			
1. Imp. Fleurie II. of the Cloture 26647, A. R. 1589	6048.32	375.56	C
2. Fern Leaf of Arcady 39018, A. R. 2073	7407.20	421.23	G
Sons, 7 registered.			
1. Yenadizze II. (R. G. A. S. 1990 P. S.), A. R.			
2. Golden King of Arcady 14815, A. R.			
Pride of Arcady 14092, 1 daughter in A. R.			
Beauty of Arcady 38335, A. R. 2929	10132.80	486.71	G
Cook of Arcady 15418, 1 daughter in A. R.			
Dousman's Bluebell 38299, A. R. 3959	7834.00	458.45	E

Yenadizze II. (R. G. A. S. 1990 P. S.) A. R.
Sire, Imp. Yenadizze 12064, A. R.
Dam, Pride of the Queen's Hotel (R. G. A. S. 2179 F. S.).
Born Feb. 5, 1907. Bred and owned by A. J. Hocart, Castel, Guernsey.

Progeny.	Record Lbs. Milk.	B. Fat.	
Daughters.			
1. Imp. Figtree II. 37752, A. R. 2559	9290.90	451.72	G
Re-entry	10920.00	532.77	B
2. Imp. Lady Venus 35008, A. R. 2776	7013.40	350.93	G
3. Imp. Ramée Victory 32087, A. R. 3716	10225.20	478.95	CC
4. Imp. Dorothy Diamond 33611, A. R. 3736	8461.90	399.84	C
5. Imp. Yenadizze's Flora 36340, A. R. 3917	13861.10	688.23	C

Yeoman 8618, A. R. (Imp.)
Sire, Yeo (1440 E. G. H. B.); Dam, Imp. Hayes Rosie 15476, A. R. 116.
Born Mar. 28, 1903. Bred by E. A. Hambro, Hayes, Kent, England.
Imp. in dam by F. Lothrop Ames, North Easton, Mass.

Progeny.	Record Lbs. Milk.	B. Fat.	
Daughters, 25 registered.			
1. Dolly Dimple 19144, A. R. 628	14009.13	703.36	G
Re-entry	18458.80	906.89	D
Re-entry	18808.50	876.34	A
2. Easton Belle 24201, A. R. 1132	7584.56	326.71	G
Re-entry	10375.30	472.02	E
Re-entry	11320.90	500.29	A
3. Yeoman's Golden Scarf 23774, A. R. 1149.....	6968.50	317.15	G
4. Yeoman's Felois 22137, A. R. 1311	7086.60	368.24	E
5. Langwater Charmante 26379, A. R. 1671.....	9564.40	418.11	G
6. Langwater York Rose 24202, A. R. 3793.....	10124.20	445.57	A
7. Barbara Clyde 28386, A. R. 4264.....	8222.30	411.77	A
8. Langwater Seamstress 40710, A. R. 4817.....	10814.90	536.18	E
9. Langwater Charity 38605, A. R. 4964	12668.80	634.77	D
Daughters not in A. R. but having A. R. progeny.			
Langwater Royal Rose 21334.			
Princess Rhea 3d 21331.			
Sons, 16 registered.			
1. Modena's Yeoman of Langwater 10764, A. R.			
2. Langwater Princeling 14906, A. R.			
3. Yeoman's King of the May 17053, A. R.			
4. Langwater Puritan 14252, A. R.			
5. Dimple Bloom 14369, A. R.			
6. Langwater Advocate 20514, A. R.			
7. Langwater Monarch 20899, A. R.			

Yeoman's King of the May 17053, A. R.
Sire, Imp. Yeoman 8618, A. R.; Dam, Florham Daisy 18115, A. R. 792.
Born Apr. 4, 1910. Bred by F. Lothrop Ames, North Easton, Mass.
Sold May 6, 1910 to Charles H. Jones, Wellesley Farms, Mass.
" June 10, 1912 to Est. George Mixter, Hardwick, Mass.

Progeny.	Record Lbs. Milk.	B. Fat.	
Daughters, 67 registered.			
1. Silverwood's Imogene May 53440, A. R. 3571...	5780.80	277.95	G
2. Fillmore's Daisy 40978, A. R. 3981	9067.60	454.67	G
3. Yeoman's Mixter Doris 58052, A. R. 4673.....	7322.50	420.72	G
4. Yeoman's Mixter Maid 58054, A. R. 4742.....	7621.50	435.90	G
5. Yeoman's Mixter Moonbeam 58069, A. R. 4743.	6505.60	380.53	G
6. Yeoman's Mixter Fay 58065, A. R. 5106.....	8296.50	457.44	G
7. Yeoman's Mixter Anne 58064, A. R. 5129.....	8629.40	452.22	G
8. Yeoman's Mixter Lady 58057, A. R. 5144.....	8069.70	408.72	G
9. Fillmore's Noanette 40979, A. R. 5227.....	13677.80	661.15	D
10. Yeoman's Mixter Queen 58059, A. R. 5309.....	8035.60	422.86	G
Sons, 51 registered.			

Yorick 8621, A. R.
Sire, Imp. Huntington 6040; Dam, Hoyden of Haverford 5280.
Born Aug. 24, 1902. Bred by C. A. Griscom, Haverford, Penn.
Sold Apr. 11, 1903 to Will W. Fisher, Watervliet, Mich.
" Feb. 16, 1906 to John O. Peck, Watervliet, Mich.

Progeny.	Record Lbs. Milk.	B. Fat.	
Daughters, 7 registered.			
1. Annabelle of Two Oaks 21474, A. R. 1880.....	8233.20	432.47	B
2. Arlie of Milton 20297, A. R. 2252	9534.80	521.58	A
Sons, 5 registered.			

Young Hero 12181, A. R. (Imp.)
Sire, Imp. Golden Hero of l'Etiennerie 12647, A. R.
Dam, Jardinette (R. G. A. S. 2197 F. S.).
Born Oct. 4, 1906. Bred by John De Garis, Island of Guernsey.
Imp. May 14, 1907 by F. G. Benham, Canandaigua, N. Y.
Sold Oct. 19, 1907 to Harry Yates, Buffalo, N. Y.
" Aug. 2, 1911 to Wilcox & Stubbs, Des Moines, Iowa.

Progeny.	Record Lbs. Milk.	B. Fat.	
Daughters, 20 registered.			
1. Colnia of Hillhurst 35496, A. R. 2582	10573.00	495.46	F
Re-entry	13333.00	630.79	A
2. Dagna of Hillhurst 35969, A. R. 2857.....	10983.80	548.04	F
3. Dena of Hillhurst 34433, A. R. 4551	6852.00	323.43	EE
Sons, 4 registered.			

Yvette's Highland Chief 6360, A. R.
Sire, Brandon Chief 4389; Dam, Yvette 8880.
Born Mar. 21, 1899. Bred by W. A. Bullock, South Trenton, N. Y.
Sold Dec. 12, 1899 to B. J. Dodge, Verona, N. Y.

Progeny.	Record Lbs. Milk.	B. Fat.	
Daughters, 8 registered.			
1. Onondaga of Ledyard 15230, A. R. 775	6700.00	365.94	A
2. Auburn Beauty 2d 16549, A. R. 904	7234.10	408.15	B
Sons, 5 registered.			

Zac Marshall 9968, A. R.
Sire, Jim Marshall 8280, A. R.; Dam, Zoe Guernsey 7580.
Born Sept. 12, 1904. Bred by A. C. Loring, Minneapolis, Minn.
Sold Dec. 25, 1908 to White Bear Lake Guernsey Breeders' Association, Starbuck, Minn.

Progeny.	Record Lbs. Milk.	B. Fat.	
Daughters, 21 registered.			
1. Pride of Woodend 22579, A. R. 1250	6085.00	334.21	F
2. Glendetta Marshall 25402, A. R. 1608	5776.10	302.23	G
Re-entry	9112.70	458.73	A
3. Mayflower Marshall 24703, A. R. 1609	7144.60	363.12	F
Re-entry	8173.60	449.21	A
Re-entry	9995.30	536.68	A
4. Sunbeam's Dawn 4th 27140, A. R. 2415	7281.20	354.01	D
5. Dolly of Silverton 26006, A. R. 4347	9818.90	505.23	AA
Sons, 16 registered.			
Marshall Celestine of Woodend 12777, 1 daughter in A. R.			
Girlie's Roxie of Birch Hill 34029, A. R. 4392	7096.60	390.44	C

GREAT PRODUCING DAMS

List of Great Producing Dams

Corrected to July 1, 1917—Ending with A. R. 5310, in Vol. 32

Great Producing Dams. A list of Great Producing Dams which have two or more progeny in the Advanced Register.

The list shows the number of progeny that have been registered to all those dams given in the list which appears in the Herd Register of the American Guernsey Cattle Club. All of the sons and daughters which have two or more progeny in the Advanced Register will be found arranged alphabetically either in the list of A. R. Sires or Producing Dams respectively, with the data regarding them given in detail.

The names of those which are not imported, but are registered in the Herd Book of the English Guernsey Cattle Society or the Royal Guernsey Agricultural Society (Guernsey and Alderney branches) appear in Italics.

Abbie of Riverside 25280, A. R. 4258.
Record: 14201.10 lbs. milk; 816.12 lbs. butter fat. A
Sire, Roslyn of Riverside 11217; Dam, Charmian of Riverside 10762.
Born Mar. 14, 1908. Bred by James Forsyth, Owego, N. Y.
Sold May 31, 1908 to W. W. Fisher, Watervliet, Mich.
" Feb. 4, 1910 to Fred C. Gleason, Sodus, Mich.
PROGENY.
Sons, 2 registered.
Daughters, 3 registered.
Lucile of the Ridge 36580, A. R. 4461.
Record: 8216.40 lbs. milk; 504.61 lbs. butter fat. CC
Trixy of the Ridge 42583, A. R. 4579.
Record: 9557.00 lbs. milk; 537.38 lbs. butter fat. EE

Ada of Hop City 15361, A. R. 91.
Record: 8605.10 lbs. milk; 517.11 lbs. butter fat. F
Sire, Patrician 5033, A. R.; Dam, Priscilla H. 3d 15354.
Born Mar. 24, 1900. Bred by R. Hallowell, Hagaman, N. Y.
Sold Apr. 18, 1900 to Cary Lasher, Ballston Spa, N. Y.
" Sept. 9, 1902 to G. B. Tallman, Fayetteville, N. Y.
" Dec. 20, 1905 to C. H. Besly, Chicago, Ill.
PROGENY.
Sons, 2 registered.
Besly Farm Jupiter 4th 12914, A. R.
Ada's Son of Maplehurst 9254, 1 daughter in A. R.
Edith of Grand View 22600, A. R. 1645.
Record: 9163.40 lbs. milk; 460.57 lbs. butter fat. C
Daughters, 3 registered.
Besly Farm Venus 21447, A. R. 745.
Record: 4967.07 lbs. milk; 278.91 lbs. butter fat. G
Re-entry: 6393.30 lbs. milk; 361.70 lbs. butter fat. F

Adele of Riverside 15314, A. R. 956.
Record: 8371.90 lbs. milk; 375.85 lbs. butter fat. A
Re-entry: 11048.50 lbs. milk; 506.88 lbs. butter fat. AA
Sire, Squire Wetherill 5217, A. R.; Dam, Mary Jane of Riverside 15291.
Born Oct. 7, 1899. Bred by James Forsyth, Owego, N. Y.
Sold Jan. 10, 1902 to Frank L. Smith, Bainbridge, N. Y.
" Mar. 4, 1908 to W. Robert Dunlop, Fayetteville, N. Y.
" Feb. 1, 1910 to M. L. Welles, Rosendale, Wis.
PROGENY.
Sons, 1 registered.
Daughters, 11 registered.
Marguerite of Valley View 21460, A. R. 958.
Record: 6501.40 lbs. milk; 273.61 lbs. butter fat. G
Anna of Valley View 19428, A. R. 1881.
Record: 9810.70 lbs. milk; 460.89 lbs. butter fat. A
Lottie of Birchwood 52207, A. R. 5209.
Record: 5450.00 lbs. milk; 285.74 lbs. butter fat. G

Adella G. 13313, A. R. 689.
Record: 8731.70 lbs. milk; 435.04 lbs. butter fat. AA
Sire, "Country Gentleman" of Maryland 4881, A. R.; Dam, Carlotta H. 5566.
Born Aug. 10, 1900. Bred by J. Lawrence McCormick, Bel Air, Md.
Sold Oct. 23, 1900 to Wm. T. Gillespie, Principio, Md.
" Oct. 10, 1906 to E. T. Gill, Haddonfield, N. J.
PROGENY.
Sons, 4 registered.
Winner of the Meadows 9614, A. R.
Daughters, 6 registered.
Adella G. 2d 28932, A. R. 1524.
Record: 8470.30 lbs. milk; 382.04 lbs. butter fat. G
Adella G. of Haddon 28937, A. R. 1744.
Record: 7209.10 lbs. milk; 348.50 lbs. butter fat. G
Adventuress of Haddon 36685, A. R. 2965.
Record: 9197.10 lbs. milk; 423.27 lbs. butter fat. G
Re-entry: 11434.90 lbs. milk; 492.40 lbs. butter fat. E

Adieno 18894, A. R. 1873 (Imp.)
Record: 11176.80 lbs. milk; 500.88 lbs. butter fat. A
Re-entry: 13274.50 lbs. milk; 582.16 lbs. butter fat. A
Sire, Shamrock of the Gelé (R. G. A. S. 1254 P. S.).
Dam, Imp. Oneida II. of the Mill 18882, A. R. 513.
Born Jan. 25, 1903. Bred by H. A. Dorey, Island of Guernsey.
Imp. Apr. 20, 1905 by H. McK. Twombly, Madison, N. J.
Sold Aug. 1, 1909 to J. L. Hope, Madison, N. J.
PROGENY.
Sons, 3 registered.
Florham Noble 14734, A.R.
Daughters, 4 registered.
May Rose Queen 22277, A. R. 1911.
Record: 12548.30 lbs. milk; 667.19 lbs. butter fat. A

Aimable V. (R. G. A. S. 4365 P. S.)
(See Imp. Princess Aimable 36294.)

Alexa of the Glen 12887.
Sire, Diplomat 3916; Dam, Imp. Polly de l'Epinel 4649.
Born Mar. 14, 1900. Bred by H. A. C. Taylor, Newport, R. I.
Owned by H. A. C. Taylor, Newport, R. I.
PROGENY.
Sons, 1 registered.
Daughters, 6 registered.
Minx of the Glen 18389, A. R. 546.
Record: 8615.21 lbs. milk; 411.14 lbs. butter fat. G
Scylla of the Glen 15589, A. R. 543.
Record: 9763.65 lbs. milk; 437.90 lbs. butter fat. CC
Re-entry: 16239.80 lbs. milk; 700.98 lbs. butter fat. A
Sheila of the Glen 25275, A. R. 1897.
Record: 12444.90 lbs. milk; 556.25 lbs. butter fat. E

Alfalfa Girl 31028.
Sire, Sandbur 4382, A. R.; Dam, Lady Gemsey 2d 31025.
Born May 11, 1900. Bred by Howard Shivers, Haddonfield, N. J.
Owned by Howard Shivers, Haddonfield, N. J.
PROGENY.
Sons, 1 registered.
Daughters, 6 registered.
Maggie of Alfalfa Farms 31048, A. R. 2159.
Record: 10966.80 lbs. milk; 533.66 lbs. butter fat. A
Re-entry 12570.80 lbs. milk; 622.88 lbs. butter fat. A
Re-entry: 15163.60 lbs. milk; 774.17 lbs. butter fat. A
Beauty of Alfalfa Farms 31070, A. R. 2193.
Record: 6650.20 lbs. milk; 337.18 lbs. butter fat. E
Re-entry 7881.60 lbs. milk; 407.80 lbs. butter fat. B
Strawberry of Alfalfa Farms 31054, A. R. 2551.
Record: 9093.40 lbs. milk; 493.38 lbs. butter fat. A
Ideal of Alfalfa Farms 40750, A. R. 2981.
Record: 8310.60 lbs. milk; 452.89 lbs. butter fat. G
Luella of Alfalfa Farms 42966, A. R. 3449.
Record: 5801.30 lbs. milk; 262.23 lbs. butter fat. G

Alfarata Langlois 12783.
Sire, Gully's Duke of German 4645, A. R.; Dam, Winona Langlois 9989.
Born Jan. 10, 1900. Bred by J. E. Jones, East German, N. Y.
Sold Dec. 28, 1906 to G. B. Tallman, Fayetteville, N. Y.
" May 5, 1909 to T. J. Bowlker, Boston, Mass.
PROGENY.
Sons, 1 registered.
Daughters, 2 registered.
Beulah Langlois 22524, A. R. 2813.
Record: 6890.00 lbs. milk; 379.08 lbs. butter fat. A
Sequel's Alfarata 30234, A. R. 2809.
Record: 8712.30 lbs. milk; 373.62 lbs. butter fat. D

Alfreda of Twin Farms 13318, A. R. 3075.
Record: 9842.20 lbs. milk; 377.71 lbs. butter fat. A
Sire, Crown Prince of Haddon 5743; Dam, Alfreda 9736.
Born Nov. 19, 1900. Bred by O. W. Sanford & Son, Westfield, Mass.
Sold Feb. 2, 1901 to Buell T. Holcomb, West Simsbury, Conn.
" Nov. 27, 1902 to B. J. Moses, West Simsbury, Conn.
" Apr. 23, 1909 to Buell T. Holcomb, West Simsbury, Conn.
" Aug. 10, 1910 to W. B. Holcomb, Simbsury, Conn.
" July 1, 1912 to Grinnell Martin, Milford, Conn.
PROGENY.
Sons, 3 registered.
Daughters, 7 registered.
La Belle of Cranberry Farm 26313, A. R. 3260.
Record: 10663.60 lbs. milk; 415.92 lbs. butter fat. A
Bob of Ledyard's Alfreda 33769, A. R. 4593.
Record: 8596.30 lbs. milk; 407.75 lbs. butter fat. C
Daughters not in A. R. but having A. R. progeny.
Bessie White Foot 16226.

Alhela 24506.
Sire, Goldhunter 2d 10098; Dam, Miss Alida 20673.
Born Oct. 29, 1907. Bred by J. L. Snyder, East Lansing, Mich.
Owned by J. L. Snyder, East Lansing, Mich.
PROGENY.
Sons, 3 registered.
Daughters, 4 registered.
Alcata 31407, A. R. 3338.
Record: 7591.00 lbs. milk; 384.52 lbs. butter fat. C
Aleata 39863, A. R. 3525.
Record: 6580.90 lbs. milk; 278.77 lbs. butter fat. G

Alice Cooper 15528.
Sire, Penwyn 4590, A. R.; Dam, Elida of Elm Place 12829.
Born Feb. 3, 1901. Bred by Joseph Cooper, Perry Center, N. Y.
Sold Nov. 10, 1907 to Joseph Cooper & Son, Perry Center, N. Y.
PROGENY.
Sons, 1 registered.
Perry Penwyn 11644, A. R.
Daughters, 7 registered.
Princess of Riverland 36678, A. R. 4468.
Record: 9937.73 lbs. milk; 504.10 lbs. butter fat. D

Alice T. 22232, A. R. 1689.
Record: 9737.20 lbs. milk; 503.93 lbs. butter fat. B
Sire, Perry Penwyn 11644, A. R.; Dam, Duchess of Maple Row 11165.
Born May 23, 1906. Bred by Harmon E. Taber, Castile, N. Y.
Owned by Est. Harmon E. Taber, Castile, N. Y.

PROGENY.
Sons, 2 registered.
Daughters, 7 registered.
Tiny Taber of Maple Row 28040, A. R. 1900.
Record: 6003.70 lbs. milk; 346.23 lbs. butter fat. F
The Cricket on the Hearth 42343, A. R. 2641.
Record: 7017.20 lbs. milk; 386.83 lbs. butter fat. F
Re-entry: 13309.30 lbs. milk; 690.37 lbs. butter fat. B
Phyllis T. 52606, A. R. 3848.
Record: 6574.30 lbs. milk; 373.62 lbs. butter fat. G
Tabrette 44172, A. R. 4112.
Record: 6401.00 lbs. milk; 358.06 lbs. butter fat. G
Re-entry: 7768.00 lbs. milk; 414.34 lbs. butter fat. BB
Quinta 61454, A. R. 4942.
Record: 7333.50 lbs. milk; 401.36 lbs. butter fat. G

Alphea of Pinehurst 19625, A. R. 622.
Record: 6993.40 lbs. milk; 384.75 lbs. butter fat. G
Re-entry: 7852.70 lbs. milk; 449.07 lbs. butter fat. D
Re-entry: 10778.50 lbs. milk; 509.92 lbs. butter fat. A
Sire, Glenwood Boy of Haddon 4605, A. R.
Dam, Alphea of Fernwood 10336, A. R. 129.
Born May 12, 1904. Bred by Mrs. E. W. Strawbridge, Moorestown, N. J.
Owned by Mrs. E. W. Strawbridge, Moorestown, N. J.
PROGENY.
Sons, 2 registered.
Glenwood Prince of Pinehurst 12314, 1 daughter in A. R.
Glenwood's Miss Greta 29218, A. R. 1535.
Record: 8285.60 lbs. milk; 440.80 lbs. butter fat. G
Daughters, 4 registered.
Alphea of Pinehurst 2d 29722, A. R. 3696.
Record: 11521.40 lbs. milk; 614.97 lbs. butter fat. B
Alphea of Pinehurst 3d 35069, A. R. 2544.
Record: 7335.20 lbs. milk; 357.79 lbs. butter fat. G
Re-entry: 14716.90 lbs. milk; 810.43 lbs. butter fat. A

Alta J. 7146.
Sire, Erwin 2682; Dam, Lucille de Nevers 6686.
Born Nov. 19, 1893. Bred by M. M. Hollingsworth, Landenberg, Pa.
Sold Apr. 1, 1895 to M. M. & E. J. Hollingsworth, Landenberg, Pa.
PROGENY.
Sons, 5 registered.
Star Pointer of Christiania 5171, 1 daughter in A. R.
Polly of Pomeroy 20778, A. R. 655.
Record: 9366.50 lbs. milk; 465.57 lbs. butter fat. A
Daughters, 3 registered.
Alta's Gem 8597, A. R. 376.
Record: 8932.02 lbs. milk; 395.53 lbs. butter fat. A
Alta's Pearl 14278, A. R. 236.
Record: 6708.59 lbs. milk; 310.88 lbs. butter fat. F

Alta's Gem 8597, A. R. 376.
Record: 8932.02 lbs. milk; 395.53 lbs. butter fat. A
Sire, Landenberger 2981, A. R.; Dam, Alta J. 7146.
Born Aug. 18, 1895. Bred by M. M. Hollingsworth, Landenberg, Pa.
Owned by M. M. & E. J. Hollingsworth, Landenberg, Pa.
PROGENY.
Sons, 6 registered.
Gem's Ben Hur 7133, 1 daughter in A. R.
Beauty of Rosedale 3d 21899, A. R. 3819.
Record: 12666.80 lbs. milk; 521.95 lbs. butter fat. A
Daughters, 5 registered.
Gem's Marguerite 19276, A. R. 1593.
Record: 10882.10 lbs. milk; 465.96 lbs. butter fat. A
Gem's Pauline 11862, A. R. 66.
Record: 6701.38 lbs. milk; 337.89 lbs. butter fat. EE
Daughters not in A. R. but having A. R. progeny.
Gem's Climax 16293.

Amarilla 7778.
Sire, Imp. Bella's Rydale 3205; Dam, Rosette of Maple Glen 3344.
Born Nov. 8, 1894. Bred by Corydon Peck, Locke, N. Y.
Owned by Corydon Peck, Locke, N. Y.
PROGENY.
Sons, 3 registered.
Cicero of Maple Glen 16197, A. R.
Cody of Maple Glen 11320, 1 daughter in A. R.
Cody's Annabell 25307, A. R. 3103.
Record: 9290.30 lbs. milk; 457.93 lbs. butter fat. A
Re-entry 8804.30 lbs. milk; 411.23 lbs. butter fat. A
Daughters, 7 registered.
Amarilla 2d 12860, A. R. 1290.
Record: 7439.20 lbs. milk; 362.50 lbs. butter fat. A
Amarilla 3d 17582, A. R. 720.
Record: 5408.60 lbs. milk; 324.16 lbs. butter fat. E

Amber of Maple Glen 12861.
Sire, Rutila's Gold Basis 5625, A. R.; Dam, Golden Lena 2d 9098, A. R. 404.
Born May 9, 1900. Bred by Corydon Peck, Locke, N. Y.
Sold Aug. 31, 1904 to Eben D. Jordan, Plymouth, Mass.
" Apr. 27, 1907 to J. Gilbert Hickcox, Whitefish Bay, Wis.
" June 15, 1907 to W. G. Jamison, Appleton, Wis.
PROGENY.
Sons, 2 registered.
Daughters, 2 registered.
Amber's Beauty 27668, A. R. 3283.
Record: 9089.40 lbs. milk; 495.79 lbs. butter fat. B
Apple Blossom of Homestead 45357, A. R. 5255.
Record: 7479.30 lbs. milk; 364.94 lbs butter fat. E

Amy of St. Andrew's 35518 (Imp.)
Sire, Harley of Chitral (R. G. A. S. 1182 P. S.), A. R.
Dam, Nora du Tertre I. (R. G. A. S. 3248 P. S.).
Born Oct. 2, 1901. Bred by T. Mauger, Island of Guernsey.
Imp. Apr. 3, 1911 by F. S. Peer, Ithaca, N. Y.
Sold May 1, 1911 to David Todd, Youngstown, Ohio.
PROGENY.
Sons, 1 registered.
Taylor's Nelson (R. G. A. S. 1775a P. S.), A. R.
Daughters, 4 registered.
Imp. Amy of the Vauxbelets 30279, A. R. 1650.
Record: 7398.90 lbs. milk; 417.58 lbs. butter fat. G

Anna Primrose 35548 (Imp.)
Sire, Itchen Raider (1679 E. G. H. B.).
Dam, Itchen Primrose 7th (6188 E. G. H. B.).
Born Aug. 8, 1906. Bred by Rev. F. de Paravinci, England.
Imp. Apr. 3, 1911 by F. S. Peer, Ithaca, N. Y.
Sold May 1, 1911 to David Todd, Youngstown, Ohio.
PROGENY.
Sons, 2 registered.
Daughters, 5 registered.
Imp. Anna Primula 48526, A. R. 3367.
Record: 11698.10 lbs. milk; 549.85 lbs. butter fat. C
Imp. Anna Hawthorn 48525, A. R. 3428.
Record: 11838.70 lbs. milk; 543.89 lbs. butter fat. A

Anna's Pride of Prospect 15008.
Sire, Star of Hope 2d 5569, A. R.; Dam, Rose Anna Ford 9699.
Born Jan. 31, 1902. Bred by C. O. Potter, Leonta, N. Y.
Sold June 1, 1903 to Harry Yates, Buffalo, N. Y.
PROGENY.
Sons, 1 registered.
Ralph of Crest View 10777, A. R.
Daughters, 2 registered.
Stella Y. 19715, A. R. 2583.
Record: 9041.30 lbs. milk; 369.42 lbs. butter fat. A

Anne Picotte 21823.
Sire, Picotte of Hardwick 7384, A. R.; Dam, Anne of Hardwick 14541.
Born Sept. 3, 1903. Bred by George Mixter, Hardwick, Mass.
Sold Aug. 26, 1910 to Est. George Mixter, Hardwick, Mass.
PROGENY.
Sons, 1 registered.
Daughters, 4 registered.
Thirty Thousand Six Hundred Sixty Four 30664, A. R. 2475.
Record: 9308.60 lbs. milk; 404.58 lbs. butter fat. A
Thirty Thousand Six Hundred Ten 30610, A. R. 4973.
Record: 9906.60 lbs. milk; 434.07 lbs. butter fat. A

Annieanlouise 12130, A. R. 857.
Record: 8274.50 lbs. milk; 396.45 lbs. butter fat. A
Re-entry: 8741.30 lbs. milk; 414.99 lbs. butter fat. A
Sire, Best Bower 4715, A. R.; Dam, Lady Rotha 2d 9960.
Born July 15, 1899. Bred by H. McK. Twombly, Madison, N. J.
Owned by Robert & Herbert Scoville, Chapinville, Conn.
PROGENY.
Daughters, 4 registered.
Annelea of Grasslands 24895, A. R. 1539.
Record: 8697.20 lbs. milk; 410.47 lbs. butter fat. F
Re-entry: 13008.20 lbs. milk; 570.64 lbs. butter fat. A
Ann Veronica 32244, A. R. 4439.
Record: 13160.40 lbs. milk; 550.64 lbs. butter fat. A

Annie Johnson 8707.
Sire, Argolis 3159; Dam, Annie Wood 3779.
Born Aug. 14, 1894. Bred by W. G. Thompson, Canonsburg, Pa.
Sold Apr. 3, 1907 to Myron C. Wick, Youngstown, Ohio.
PROGENY.
Daughters, 6 registered.
Emma Donaldson 12341, A. R. 200.
Record: 8159.40 lbs. milk; 460.09 lbs. butter fat. D
Emma Neyupher 17428, A. R. 718.
Record: 7824.70 lbs. milk; 386.58 lbs. butter fat. C
Flora Young 13684, A. R. 164.
Record: 5405.65 lbs. milk; 300.63 lbs. butter fat. FF
Annie's Pride 26197, A. R. 2024.
Record: 8090.00 lbs. milk; 377.48 lbs. butter fat. G

Antoinette Doyle 22234, A. R. 1502.
Record: 8233.30 lbs. milk; 468.77 lbs. butter fat. C
Sire, Perry Penwyn 11644, A. R.; Dam, Ula Doyle 2d 22099.
Born Sept. 23, 1906. Bred by Harmon E. Taber, Castile, N. Y.
Owned by Est. Harmon E. Taber, Castile, N. Y.
Sold May 11, 1915 to N. W. Bartz, Strykersville, N. Y.
PROGENY.
Sons, 2 registered.
Daughters, 5 registered.
Josephine of Maple Row 30383, A. R. 1973.
Record: 6432.30 lbs. milk; 364.85 lbs. butter fat. G
Re-entry: 6350.00 lbs. milk; 359.65 lbs. butter fat. E
Princess Louise of Maple Row 27266, A. R. 1500.
Record: 7909.40 lbs. milk; 457.24 lbs. butter fat. G
Re-entry: 8325.90 lbs. milk; 492.54 lbs. butter fat. E
Re-entry; 9523.10 lbs. milk; 575.42 lbs. butter fat. B
Antoinette's Jeanette 42344, A. R. 2503.
Record: 6272.00 lbs. milk; 393.70 lbs. butter fat. G

Antoinette's Queen's Prize III 15998 (Imp.)
Sire, Royal Squire of L'Etiennerie (R. G. A. S. 812 P. S.).
Dam, Antoinette's Queen's Prize (R. G. A. S. 3011 P. S.).
Born Apr. 28, 1894. Bred by Thomas Le Prevost, Island of Guernsey.
Imp. Dec., 1902 by V. Everit Macy, Ossining, N. Y.
PROGENY.
Daughters, 2 registered.
Imp. Antoinette's Queen's Prize VII. 16010, A. R. 497.
Record: 7580.70 lbs. milk; 415.98 lbs. butter fat. E
Queen Galore 20612, A. R. 854.
Record: 7673.10 lbs. milk; 354.13 lbs. butter fat. G
Re-entry: 10589.80 lbs. milk; 467.27 lbs. butter fat. A
Daughters not in A. R. but having A. R. progeny.
Antoinette's Queen's Prize V. (R. G. A. S. 4843 P. S.).

Antoinette's Queen's Prize VII. 16010, A. R. 497 (Imp.)
Record: 7580.70 lbs. milk; 415.98 lbs. butter fat. E
Sire, Governor of the Chêne (R. G. A. S. 1297 P. S.), A. R.
Dam, Imp. Antoinette's Queen's Prize III. 15998.
Born Sept. 8, 1902. Bred by T. Le Prevost, Island of Guernsey.
Imp. in Dec. 1902 by V. Everit Macy, Ossining, N. Y.
PROGENY.
Sons, 5 registered.
King Masher 11084, A. R.
Daughters, 4 registered.
Antoinette of Chilmark 24816, A. R. 1544.
Record: 10059.10 lbs. milk; 456.20 lbs. butter fat. G
Re-entry: 11235.00 lbs. milk; 545.03 lbs. butter fat. C
Gloriana of Chilmark 18682, A. R. 657.
Record: 9695.97 lbs. milk; 449.76 lbs. butter fat. G

THE LIST OF GREAT PRODUCING DAMS

Antoinette's Queen's Prize VIII. **(*R. G. A. S. 5433 P. S.*)**
Sire, Governor of the Chêne (R. G. A. S. 1297 P. S.), A. R.
Dam, Antoinette's Queen's Prize V. (R. G. A. S. 4843 P. S.).
Born July 6, 1903. Bred and owned by T. Le Prevost, Castel, Guernsey.
PROGENY.
Sons.
Royal Golden Hero II. (R. G. A. S. 2763 P. S.), A. R.
Daughters.
Imp. Antoinette's Queen's Prize XI. 21371, A. R. 978.
Record: 6569.90 lbs. milk; 341.15 lbs. butter fat. F

Anton's Patience 24474, A. R.934.
Record: 7615.80 lbs. milk; 430.15 lbs. butter fat. C
Re-entry: 10358.80 lbs. milk; 572.82 lbs. butter fat. A
Re-entry: 11934.00 lbs. milk; 643.16 lbs. butter fat. A
Re-entry: 9047.50 lbs. milk; 504.46 lbs. butter fat. A
Sire, Imp. Merry Anton 8337, A. R.; Dam, Patience of Baltimore 9607.
Born July 5, 1904. Bred by S. M. Shoemaker, Eccleston, Md.
Owned by S. M. Shoemaker, Eccleston, Md.
PROGENY.
Sons, 3 registered.
Daughters, 5 registered.
Anton's Frances 27291, A. R. 1497.
Record: 9497.10 lbs. milk; 516.98 lbs. butter fat. E
Re-entry: 12555.60 lbs. milk; 696.05 lbs. butter fat. C
Anton's May Rose 27293, A. R. 1926.
Record: 10778.70 lbs. milk; 591.55 lbs. butter fat. E
Re-entry: 13892.90 lbs. milk; 766.00 lbs. butter fat. A
Glen Haddon's Patience 34639, A. R. 2817.
Record: 9734.00 lbs. milk; 503.52 lbs. butter fat. F
Re-entry: 13002.60 lbs. milk; 602.16 lbs. butter fat. B

Applecot Hope 13495.
Sire, Cristobol T. 7091; Dam, Blanche Hope 11643.
Born Sept. 18, 1900. Bred by R. A. Borden, Swedesboro, N. J.
Sold July 28, 1902 to Wm. H. Tefft, Fly Summit, N. Y.
" Feb. 8, 1906 to I. C. Blandy, Greenwich, N. Y.
" Feb. 14, 1908. to G. B. Tallman, Fayetteville, N. Y.
" Aug. 14, 1908 to H. W. Wigman, Lansing, Mich.
" Aug. 14, 1908 to W. T. Barbour, Birmingham, Mich.
PROGENY.
Sons, 1 registered.
Daughters, 4 registered.
Queen of Follyland 24257, A. R. 1285.
Record: 7088.70 lbs. milk; 403.52 lbs. butter fat. G
Delia's Hope 20294, A. R. 4395.
Record: 13777.00 lbs. milk; 606.08 lbs. butter fat. A

Aralia **(*R. G. A. S. 7067 P. S.*)**
Sire, Hero des Hunguets de Bas (R. G. A. S. 1548 P. S.), A. R.
Dam, Bella of the Hunguets de Bas (R. G. A. S. 2536 F. S.).
Born July 29, 1906. Bred and owned by W. H. Guilbert, St. Andrew's, Guernsey.
PROGENY.
Daughters.
Imp. Esperance Aralia 46419, A. R. 3985.
Record: 10945.30 lbs. milk; 519.82 lbs. butter fat. F
Imp. Aralia of the Isle 28363, A. R. 4907.
Record: 7962.20 lbs. milk; 415.04 lbs. butter fat. A

Arbutus of Haddon 10341.
Sire, Pat of Haddon 3919, A. R.; Dam, Glenwood Girl 3d 9109.
Born Feb. 22, 1895. Bred by E. T. Gill, Haddonfield, N. J.
Owned by E. T. Gill, Haddonfield, N. J.
PROGENY.
Sons, 5 registered.
Assurance of Haddon 7420, A. R.
Glenwood's Main Stay 6th 8641, A. R.
Daughters, 3 registered.
Trailing Arbutus of Haddon 18297, A. R. 565.
Record: 6605.80 lbs. milk; 324.76 lbs. butter fat. G

Argie Nerio 15380, A. R. 1464.
Record: 13245.10 lbs. milk; 689.09 lbs. butter fat. A
Sire, Nerio 6253, A. R.; Dam, Argie Hayes 3953.
Born Sept. 3, 1902. Bred by L. F. Whitcomb, Florida, Mass.
Sold Sept. 13, 1909 to F. Lothrop Ames, North Easton, Mass.
PROGENY.
Sons, 4 registered.
Maxwell Valentine 16060, A. R.
Daughters, 2 registered.
Nora Wayland 22193, A. R. 1360.
Record: 13251.50 lbs. milk; 642.20 lbs. butter fat. B

Armorel Anne of Waumesit 29501, A. R. 3772.
Record: 9389.96 lbs. milk; 488.91 lbs. butter fat. A
Re-entry: 11940.80 lbs. milk; 639.89 lbs. butter fat. A
Sire, Lord Orange of Waumesit 9958, A. R.; Dam, Armorel 4th of Haddon 14056.
Born Aug. 17, 1907. Bred by R. F. & A. H. Parker, Westboro, Mass.
Sold Oct. 15, 1913 to T. P. Lindsay, Southboro, Mass.
PROGENY.
Sons, 2 registered.
Daughters, 3 registered.
Annabel of Waumesit 36814, A. R. 4939.
Record: 8852.60 lbs. milk; 451.72 lbs. butter fat. B
Armorette of Waumesit 31611, A. R. 5078.
Record: 11036.10 lbs. milk; 507.72 lbs. butter fat. A

Arvon's Julia 17244, A. R. 1173.
Record: 10284.80 lbs. milk; 513.58 lbs. butter fat. A
Re-entry: 11942.00 lbs. milk; 572.65 lbs. butter fat. A
Sire, Lucretia's Son of Haddon 7575, A. R.; Dam, Maid of Arvon 12428, A. R. 515.
Born Oct. 18, 1903. Bred by L. E. Benedict & Son, Stantontown, Ohio.
Sold Dec. 1, 1904 to Elbert L. Benedict, Stantontown, Ohio.
" Sept. 6, 1907 to Henry Rozema, Fremont, Mich.
PROGENY.
Sons, 1 registered.
Daughters, 3 registered.
Ruth of Lakeview 28309, A. R. 1667.
Record: 9638.60 lbs. milk; 446.79 lbs. butter fat. E
Julia's Daughter 50076, A. R. 5183.
Record: 9265.50 lbs. milk; 411.96 lbs. butter fat. G
Daughters not in A. R. but having A. R. progeny.
Julia of Sitka 23422.

Ashland's Violet of Lyndon Heights 22045, A. R. 2501.
Record: 9086.50 lbs. milk; 525.74 lbs. butter fat. A
Sire, Ashland of Lyndon Heights 10079.
Dam, Imp. Violet of Lilyvale II. 15172, A. R. 257.
Born Nov. 23, 1906. Bred by C. R. Myer, New Brunswick, N. J.
Owned by M. I. Wheeler, Great Barrington, Mass.
PROGENY.
Sons, 4 registered.
Florham of the Elms 14697, A. R.
Barrington May King 19312, A. R.
Daughters, 1 registered.

Auburn Beauty 12325.
Sire, Dolina's Ruby 5288; Dam, Beauty's Onondaga 9959, A. R. 324.
Born July 7, 1899. Bred by B. J. Dodge, Verona, N. Y.
Owned by B. J. Dodge, Verona, N. Y.
PROGENY.
Sons, 5 registered.
Daughters, 6 registered.
Auburn Beauty 2d 16549, A. R. 904.
Record: 7234.10 lbs. milk; 408.15 lbs. butter fat. B
Auburn Beauty 4th 33580, A. R. 3518.
Record: 8769.80 lbs. milk; 446.56 lbs. butter fat. E
Auburn Beauty 6th 42200, A. R. 5104.
Record: 8169.60 lbs. milk; 436.36 lbs. butter fat. G

Augusta H. 9173.
Sire, Lord of Kenosha 2660; Dam, Berkshire Maid 2d 4600.
Born Apr. 12, 1896. Bred by John Barth, Milwaukee, Wis.
Sold Mar. 18, 1904 to Rowlands Bros., Waukesha, Wis.
PROGENY.
Sons, 2 registered.
Jeweller's August 7602, 1 daughter in A. R.
Izora of Hickory Grove 39832, A. R. 5151.
Record: 8996.00 lbs. milk; 451.56 lbs. butter fat. C
Daughters, 5 registered.
Augusta's Lily 16912, A. R. 759.
Record: 7534.00 lbs. milk; 365.72 lbs. butter fat. C
Augusta's Pride 13350, A. R. 876.
Record: 6421.80 lbs. milk; 363.94 lbs. butter fat. A
Cilmaenen's Glenwood Girl 18324, A. R. 1838.
Record: 8098.10 lbs. milk; 475.95 lbs. butter fat. A

Aura 2d 18618.
Sire, Gold Standard William 4649; Dam, Aura 4572.
Born Nov. 17, 1900. Bred by Wm. Atkin, Petoskey, Mich.
Owned by Est. Wm. Atkin, Petoskey, Mich.
Sold Mar. 21, 1905 to Charles L. Hill, Rosendale, Wis.
" Dec. 22, 1906 to H. W. Kent, Rusk, Wis.
PROGENY.
Sons, 3 registered.
Daughters, 4 registered.
Aura of Rosendale 18621, A. R. 747.
Record: 8773.40 lbs. milk; 442.41 lbs. butter fat. F
Aura of Prairie View 36202, A. R. 3358.
Record: 4996.50 lbs. milk; 287.87 lbs. butter fat. F
Daisy of Prairie View 40058, A. R. 3475.
Record: 7249.20 lbs. milk; 392.37 lbs. butter fat. G
Maid of Prairie View 29985, A. R. 3476.
Record: 8170.30 lbs. milk; 386.07 lbs. butter fat. C

Auricle 9135.
Sire, Honorius 3361; Dam, Auricula 6597.
Born Sept. 27, 1895. Bred by James H. Beirne, Oakfield, Wis.
Sold Sept. 24, 1896 to Wm. H. Swartz, Waukesha, Wis.
" Dec. 6, 1904 to R. Tratt, Whitewater, Wis.
PROGENY.
Sons, 1 registered.
Daughters, 5 registered.
Casterilius's Auricle 28603, A. R. 1675.
Record: 7862.70 lbs. milk; 367.11 lbs. butter fat. G
Re-entry: 12589.70 lbs. milk; 567.86 lbs. butter fat. A
Mayflower of Eagle 18119, A. R. 861.
Record: 8518.00 lbs. milk; 406.22 lbs. butter fat. D
Daughters not in A. R. but having A. R. progeny.
Auricle 2d 13457.

Auricula 2d 12209, A. R. 106.
Record: 12654.20 lbs. milk; 555.63 lbs. butter fat. A
Re-entry; 13411.60 lbs. milk; 605.50 lbs. butter fat. A
Sire, Springunde 4302, A. R.; Dam, Auricula 6597.
Born Feb. 28, 1897. Bred by James H. Beirne, Oakfield, Wis.
Sold Feb. 1, 1900 to Edward R. Strawbridge, Moorestown, N. J.
" July 29, 1903 to Mrs. E. W. Strawbridge, Moorestown, N. J.
PROGENY.
Sons, 9 registered.
Auricula's Squire 6554, A. R.
Auricula's Glenwood of Pinehurst 9408, A.R.
Auricula's Main-sheet 8870, A. R.
Auric of Pinehurst 6865.
1 daughter in A. R., Jewel of Haddon 2d 19053, A. R. 425.
Record: 6424.80 lbs. milk; 311.33 lbs. butter fat. F
Auricula's Glenwood 9536. 1 daughter in A. R.,
Glenwood's Harmony of Haddon 3d 27376, A. R. 1533.
Record: 8630.20 lbs. milk; 372.96 lbs. butter fat. C
Daughters, 2 registered.
Auricula of Pinehurst 23799, A. R. 842.
Record: 7499.30 lbs. milk; 330.15 lbs. butter fat. G
Auricula B. of Pinehurst 35068, A. R. 3459.
Record: 8015.10 lbs. milk; 383.60 lbs. butter fat. DD

Azucena's Pride 17946, A. R. 613.
Record: 8186.50 lbs. milk; 403.37 lbs. butter fat. F
Sire, George Washington of Haddon 8499, A. R.; Dam, Azucena 14008.
Born Apr. 7, 1904. Bred by W. C. Lamont, Cobleskill, N. Y.
Sold Dec. 28, 1905 to Otto W. Post, Owasco Lake, N. Y.
PROGENY.
Sons, 3 registered.
Ledyard's Warwick 17299, A. R.
Daughters, 5 registered.
Azucena's Bay 27799, A. R. 1730.
Record: 7969.90 lbs. milk; 405.65 lbs. butter fat. G
Azucena's Pride 2d 24957, A. R. 1469.
Record: 12633.30 lbs. milk; 706.46 lbs. butter fat. F
Re-entry: 16203.90 lbs. milk; 855.70 lbs. butter fat. C

THE LIST OF GREAT PRODUCING DAMS

Barbara of the Glen 14737.
Sire, Main Stay of Belvan Heights 5804, A.R.
Dam, Tibitha of the Glen 12776.
Born Feb. 10, 1902. Bred by H. A. C. Taylor, Newport, R. I.
Sold May 12, 1910 to W. W. Marsh, Waterloo, Iowa.
PROGENY.
Daughters, 4 registered.
Rita of the Glen 21664, A. R. 2604.
Record: 10271.00 lbs. milk; 447.02 lbs. butter fat. A
Barbara of Rookwood 54517, A. R. 4154.
Record: 6816.80 lbs. milk; 356.57 lbs. butter fat. F
Re-entry: 7728.70 lbs. milk; 392.70 lbs. butter fat. C

***Barbi* (*R. A. A. S. 407 F. S.*)**
Sire, On Alderney; Dam, On Alderney.
Born June, 1903. Bred and owned by J. P. Gallichan, Alderney.
PROGENY.
Daughters.
Imp. Barbi 33072, A. R. 1665.
Record: 6561.00 lbs. milk; 351.18 lbs. butter fat. E
Imp. Masher's Barbi 33114, A. R. 2176.
Record: 7304.80 lbs. milk; 347.94 lbs. butter fat. E
Imp. Adele of Sarnia 40226, A. R. 4062.
Record: 7902.90 lbs. milk; 420.37 lbs. butter fat. DD

***Beatrice VII.* (*R. G. A. S. 4550 P. S.*)**
Sire, Royal Blood IV. (R. G. A. S. 1086 P. S.).
Dam, Beatrice III. (R. G. A. S. 1867 P. S.).
Born Mar. 20, 1899. Bred and owned by J. De Garis, Castel, Guernsey.
PROGENY.
Sons.
Diavolo (R. G. A. S. 1858 P. S.), A. R.
Daughters.
Imp. Island Beatrice 20537, A. R. 3173.
Record: 10590.40 lbs. milk; 503.74 lbs. butter fat. A

Imp. Beatrice des Belles 28260, A. R. 1982.
Record: 11844.50 lbs. milk; 585.48 lbs. butter fat. E
Sire, Golden Noble II. (R. G. A. S. 1836 P. S.), A. R.
Dam, Susan (R. G. A. S. 3299 F. S.).
Born Sept. 26, 1908. Bred by Wm. J. Le Ruez, Island of Guernsey.
Imp. Sept. 13, 1909 by F. G. Benham, Canandaigua, N. Y.
Sold May 1, 1910 to E. H. Baker, Cleveland, Ohio.
PROGENY.
Daughters, 3 registered.
Beatrice of Keewaydin 34861, A. R. 2276.
Record: 9378.40 lbs. milk; 435.40 lbs. butter fat. G
Souvenir's Beatrice of Keewaydin 45734, A. R. 4704.
Record: 6146.50 lbs. milk; 300.11 lbs. butter fat. F

Beatrice of Ledyard 20591, A. R. 1001.
Record: 6251.60 lbs. milk; 328.45 lbs. butter fat. C
Sire, Teddy of Cayuga 7413; Dam, Beatrice of Sultan 20586.
Born Dec. 24, 1904. Bred by E. R. Rowland, King Ferry, N. Y.
Sold Aug. 26, 1905 to Wm. H. Gould, Aurora, N. Y.
" Apr. 14, 1909 to Edward Porter May, Framingham, Mass.
" June 15, 1911 to Clement S. Houghton, Sherborn, Mass.
PROGENY.
Sons, 1 registered.
Daughters, 2 registered.
Beatrice of Stannox 37474, A. R. 3074.
Record: 7823.90 lbs. milk; 444.35 lbs. butter fat. G
Hailey's Lass 42482, A. R. 3951.
Record: 6558.70 lbs. milk; 370.33 lbs. butter fat. G

Beatrice of the Isles 16005, A. R. 310 (Imp.)
Record: 8975.66 lbs. milk; 518.52 lbs. butter fat. E
Sire, Harley of Chitral (R. G. A. S. 1182 P. S.), A. R.
Dam, Beatrice 3d (R. G. A. S. 1867 P. S.).
Born Feb. 28, 1901. Bred by J. De Garis, Island of Guernsey.
Imp. in Dec. 1902 by V. Everit Macy, Ossining, N. Y.
PROGENY.
Sons, 2 registered.
Begalore 10101, A. R.
Daughters, 5 registered.
Beatrice of Chilmark 21983, A. R. 919.
Record: 7048.10 lbs. milk; 381.43 lbs. butter fat. G
Beatrice of Sea View 23189, A. R. 1607.
Record: 6361.30 lbs. milk; 344.68 lbs. butter fat. E
Re-entry: 10106.20 lbs. milk; 480.58 lbs. butter fat. A
Governess of the Isles 24815, A. R. 1543.
Record: 7328.50 lbs. milk; 337.12 lbs. butter fat. G
Beatrice of the Isles 2d 28011, A. R. 1935.
Record: 9144.30 lbs. milk; 473.67 lbs. butter fat. G
Daughters not in A. R. but having A. R. progeny.
Beatrice Galore 19451.

***Beauty* (*R. A. A. S. 492 F. S.*)**
Sire, On Alderney; Dam, Kitty of the Old Mill (R. A. A. S. 529 F. S.).
Born in 1901. Bred by W. Burland, Blaye, Alderney.
Owned by C. G. Fellows, Balmoral, Alderney.
PROGENY.
Daughters.
Imp. Beauty of Alderney 37492, A. R. 2941.
Record: 8236.90 lbs. milk; 354.84 lbs. butter fat. D
Imp. Beauty of Linwood 48049, A. R. 4293.
Record: 9587.80 lbs. milk; 449.23 lbs. butter fat. G

Beauty Eagle 18117, A. R. 2680.
Record: 12709.60 lbs. milk; 652.85 lbs. butter fat. A
Re-entry: 16144.00 lbs. milk; 846.31 lbs. butter fat. A
Sire, Dido's Standard 7683, A. R.; Dam, Oakwood's May Beauty 2d 15911.
Born Mar. 7, 1904. Bred by Wm. H. Swartz, Eagle, Wis.
Sold Dec. 6, 1904 to John H. Williams, Waukesha, Wis.
" Apr. 6, 1908 to Charles W. Oviatt, Oshkosh, Wis.
" Aug. 23, 1912 to M. H. Tichenor, Oconomowoc, Wis.
" Oct. 5, 1912 to Wm. Nelson Pelouze, Oconomowoc, Wis.
" Oct. 31, 1916 to S. G. Courteen, Oconomowoc, Wis.
PROGENY.
Sons, 2 registered.
Daughters, 5 registered.
Beauty of Linda 35031, A. R. 2759.
Record: 7833.90 lbs. milk; 384.00 lbs. butter fat. E
Re-entry: 10615.50 lbs. milk; 518.22 lbs. butter fat. A
Beauty of Lindenwood 34015, A. R. 3125.
Record: 10047.80 lbs. milk; 509.82 lbs. butter fat. F
Re-entry: 12020.00 lbs. milk; 618.89 lbs. butter fat. B
Princess Jule of Lindenwood 37957, A. R. 3417.
Record: 7405.00 lbs. milk; 436.11 lbs. butter fat. G
Beauty Eagle's Margaret of Anoko 43475, A. R. 4198.
Record: 9265.60 lbs. milk; 552.91 lbs. butter fat. G

Beauty of Berwyn 5160.
Sire, Warden 1698; Dam, Birdie of Berwyn 1894.
Born Aug. 25, 1890. Bred by A. J. Cassatt, Berwyn, Pa.
Sold May 4, 1896 to J. A. Beidler, Willoughby, Ohio.
" Apr. 25, 1902 to G. B. Tallman, Perry, N. Y.
" May 5, 1902 to W. L. Chapin, Perry, N. Y.
PROGENY.
Sons, 2 registered.
Le Grand Duke 6193, A. R.
Daughters, 3 registered.
Bessie of Belle-Vernon 10772, A. R. 962.
Record: 8888.02 lbs. milk; 478.36 lbs. butter fat. A

***Beauty of King's Mills II.* (*R. G. A. S. 4694 P. S.*)**
Sire, His Majesty (R. G. A. S. 952 P. S.), A. R.
Dam, Beauty of the King's Mills (R. G. A. S. 2032 F. S.).
Born July 26, 1899. Bred and owned by A. Le P. Tostevin, King's Mills, Castel, Guernsey.
PROGENY.
Sons.
Squire of Primrose Farm (R. G. A. S. 1929 P. S.), A. R.
Daughters.
Imp. Model Maid of Primrose Farm 28748, A. R. 1832.
Record: 8953.30 lbs. milk; 525.92 lbs. butter fat. F
Imp. Royal Beauty of Clairmont 23552, A. R. 2691.
Record: 10563.20 lbs. milk; 597.37 lbs. butter fat. A

Beauty of Park Farm 28420, A. R. 1850 (Imp.)
Record: 14686.80 lbs. milk; 898.82 lbs. butter fat. A
Sire, Hector (R. G. A. S. 1325 P. S.), A. R.; Dam, Laval (R. G. A. S. 4488 P. S.).
Born June 7, 1903. Bred by G. Le Fevre, Island of Guernsey.
Imp. Aug. 13, 1909 by O. C. Barber, Akron, Ohio.
PROGENY.
Daughters, 3 registered.
Imp. Old Paddy's Beauty 29322, A. R. 2227.
Record: 9933.70 lbs. milk; 533.00 lbs. butter fat. G
Imp. Autumn Beauty of the Isle 50402, A. R. 4269.
Record: 7572.70 lbs. milk; 427.26 lbs. butter fat. A

***Beauty 5th of the Adams* (*R. G. A. S. 3483 P. S.*)**
Sire, Clyde Prince (R. G. A. S. 834 P. S.).
Dam, Beauty 3d (R. G. A. S. 1683 P. S.).
Born Oct. 28, 1894. Bred and owned by John Corbin, Adams, St. Peter's, Guernsey.
PROGENY.
Sons.
Imp. Pride of Day 17126, A. R.
Daughters.
Imp. Queen Regent IV. 22716, A. R. 1000.
Record: 10950.70 lbs. milk; 583.66 lbs. butter fat. G
Re-entry: 12941.10 lbs. milk; 694.58 lbs. butter fat. A
Re-entry: 15862.50 lbs. milk; 889.57 lbs. butter fat. A
Daughters not in A. R. but having A. R. progeny.
Queen Regent II. (R. G. A. S. 5462 P. S.).

Beauty of the Isle 10927, A. R. 80 (Imp.)
Record: 8510.40 lbs. milk; 452.43 lbs. butter fat. A
Sire, Frolic 5th (612 E. G. H. B.), A. R.
Dam, Malena des Islets 2d (3097 E. G. H. B.).
Born Apr. 27, 1896. Bred by W. A. Glynn, Isle of Wight.
Imp. in July, 1898 by H. McK. Twombly, Madison, N. J.
Sold May 30, 1907 to J. L. Hope, Madison, N. J.
PROGENY.
Sons, 3 registered.
Beau Regal 13448, A. R.
Daughters, 2 registered.
Florham Beauty 18113, A. R. 1740.
Record: 12240.50 lbs. milk; 585.39 lbs. butter fat. A

Beauty of Wasteland 19869.
Sire, Glenwood's Main Stay 6th 8641, A. R.
Dam, Morning Glory of Wasteland 2d 18152.
Born June 5, 1905. Bred by M. M. & E. J. Hollingsworth, Landenberg, Pa.
Sold Feb. 19, 1906 to W. G. Vandenbark, Zanesville, Ohio.
PROGENY.
Sons, 2 registered.
Daughters, 3 registered.
Miss Hanes 33728, A. R. 3855.
Record: 8411.60 lbs. milk; 472.15 lbs. butter fat. C
Jemima Jane 38763, A. R. 4157.
Record: 6309.70 lbs. milk; 346.51 lbs. butter fat. E

***Bel Air III.* (*R. G. A. S. 5799 P. S.*)**
Sire, Imp. France's Masher 2d 7248, A. R.; Dam, Bel Air (R. G. A. S. 2089 F. S.)
Born Aug. 3, 1901. Bred and owned by T. H. Mahy, Island of Guernsey.
PROGENY.
Daughters.
Imp. Bel Air X. 30273, A. R. 1652.
Record: 8263.40 lbs. milk; 417.99 lbs. butter fat. F
Imp. Bel Air VIII. 29360, A. R. 2357.
Record: 6789.60 lbs. milk; 385.82 lbs. butter fat. A

Beldame 17287, A. R. 1453.
Record: 10154.50 lbs. milk; 467.37 lbs. butter fat. A
Re-entry: 12693.55 lbs. milk; 581.98 lbs. butter fat. A
Sire, Imp. Island Champion 6263, A. R.; Dam, Grande Dame 13138, A. R. 206.
Born Oct. 27, 1903. Bred by H. McK. Twombly, Madison, N. J.
Sold July 21, 1909 to J. L. Hope, Madison, N. J.
PROGENY.
Sons, 3 registered.
Daughters, 3 registered.
Beldame 2d 28060, A. R. 1887.
Record: 11020.00 lbs. milk; 480.37 lbs. butter fat. C
Beldame 4th 31151, A. R. 2059.
Record: 10056.28 lbs. milk; 451.88 lbs. butter fat. G
Re-entry: 12792.40 lbs. milk; 577.86 lbs. butter fat. B
Re-entry: 12900.60 lbs. milk; 547.11 lbs. butter fat. A
Beldame 3d 28064, A. R. 2731.
Record: 8145.00 lbs. milk; 386.30 lbs. butter fat. B

THE LIST OF GREAT PRODUCING DAMS

Bella II. of the Baissieres 19674, A. R. 728 (Imp.)
Record: 6420.00 lbs. milk; 319.18 lbs. butter fat. D
Sire, Imp. Masher's Sequel 11462, A. R.
Dam, Daisy I. of the Videclins (R. G. A. S. 4038 P. S.).
Born Feb. 28, 1904. Bred by John Nicolle, Island of Guernsey.
Imp. Oct. 28, 1905 by Edward T. Price, Broad Axe, Pa.
Sold May 17, 1906 to Clarence Whitman, Katonah, N. Y.
PROGENY.
Daughters, 4 registered.
Lady Bella of Katonah 23927, A. R. 1264.
Record: 6039.50 lbs. milk; 305.66 lbs. butter fat. G
Katonah's Bella 27315, A. R. 2648.
Record: 6958.90 lbs. milk; 341.61 lbs. butter fat. E

Bella III. of the Ramee 18899, (Imp.)
Sire, Fountain Head (R. G. A. S. 1309 P. S.).
Dam, Bella of the Ramée (R. G. A. S. 2390 F. S.).
Born Aug. 16, 1903. Bred by John J. Le Patourel, Island of Guernsey.
Imp. Apr. 20, 1905 by H. McK. Twombly, Madison, N. J.
Sold Jan. 7, 1907 to R. P. Staats, Great Barrington, Mass.
PROGENY.
Sons, 4 registered.
King Bell 13482, A. R.
Daughters, 1 registered.
Belladia 31909, A. R. 2801.
Record: 13762.95 lbs. milk; 669.86 lbs. butter fat. D
Re-entry: 19631.90 lbs. milk; 934.05 lbs. butter fat. A

Bell Atkinson 12053.
Sire, Sarnia's Squire of Wis. 3939; Dam, Miss Koshkonong 5266.
Born July 11, 1899. Bred by August Krumheuer, Fort Atkinson, Wis.
Sold May 10, 1902 to W. D. Hoard, Fort Atkinson, Wis.
" Oct. 24, 1907 to N. A. Langord, Arkdale, Wis.
PROGENY.
Sons, 2 registered.
Daughters, 4 registered.
Bennison 18449, A. R. 969.
Record: 7742.20 lbs. milk; 414.62 lbs. butter fat. D
Motherwell 21611, A. R. 980.
Record: 8791.70 lbs. milk; 457.49 lbs. butter fat. G

Bellaurum 17043, A. R. 413.
Record: 7103.39 lbs. milk; 394.67 lbs. butter fat. G
Sire, Assurance of Haddon 7420, A. R.
Dam, Belle Vara of Riverside 14590, A. R. 389.
Born Apr. 14, 1903. Bred by R. D. L. Evans, Bainbridge, N. Y.
Sold Apr. 26, 1910 to Millard M. Slocum, Far Rockaway, N. Y.
PROGENY.
Daughters, 3 registered.
Jennie of Mossgiel 24632, A. R. 1289.
Record: 7220.50 lbs. milk; 337.90 lbs. butter fat. G
Pansy of Mossgiel 19326, A. R. 966.
Record: 7926.60 lbs. milk; 433.28 lbs. butter fat. D

Belle Annie 9442.
Sire, Oscar Lyons 3834; Dam, Gentle Annie 4730.
Born Aug. 30, 1896. Bred by M. I. Wheeler, Great Barrington, Mass.
Sold Apr. 7, 1906 to Frank C. Peck, Great Barrington, Mass.
PROGENY.
Daughters, 6 registered.
Direxia 18254, A. R. 1952.
Record: 8422.25 lbs. milk; 503.20 lbs. butter fat. A
Hiera 15664, A. R. 2157.
Record: 7451.76 lbs. milk; 389.85 lbs. butter fat. A

Belle Brandon 5671, A. R. 518.
Record: 8061.30 lbs. milk; 428.43 lbs. butter fat. A
Sire, Sammy of Paulsdale 1748; Dam, Beautella 2d 5670.
Born Feb. 26, 1891. Bred by F. W. Tratt, Whitewater, Wis.
Sold May 8, 1893 to Levi O. Knudsen, Brodhead, Wis.
" Sept. 11, 1903 to F. Rietbrock & Geo. C. Hill & Son, Rosendale, Wis.
" Feb. 1, 1904 to Geo. C. Hill & Son, Rosendale, Wis.
" Nov. 1, 1904 to Charles L. Hill, Rosendale, Wis.
PROGENY.
Sons, 1 registered.
Daughters, 5 registered.
Belle Brandon 2d 16741, A. R. 229.
Record: 7651.80 lbs. milk; 374.69 lbs. butter fat. AA
Re-entry: 9816.30 lbs. milk; 456.44 lbs. butter fat. A
Belle Brandon 3d 16745, A. R. 345.
Record: 7709.00 lbs. milk; 393.42 lbs. butter fat. AA
Re-entry: 9753.70 lbs. milk; 485.62 lbs. butter fat. A
Daughters not in A. R. but having A. R. progeny.
Belle Brandon 4th 16749.
Belle Brandon 5th 16752.
Belle Brandon 6th 18278.

Belle Brandon 3d 16745, A. R. 345.
Record: 7709.00 lbs. milk; 393.42 lb. butter fat. A
Re-entry: 9753.70 lbs. milk; 485.62 lbs. butter fat. A
Sire, Lindyman 4650, A. R.; Dam, Belle Brandon 5671, A. R. 518.
Born fall of 1899. Bred by L. O. Knudsen, Brodhead, Wis.
Sold Sept. 11, 1903 to Charles L. Hill, Rosendale, Wis.
PROGENY.
Sons, 3 registered.
John Fritz 10796, A. R.
Glenwood Bonny Boy 13034, A. R.
Daughters, 4 registered.
Coral Belle 22213, A. R. 937.
Record: 6561.20 lbs. milk; 322.81 lbs. butter fat. G
Belle Glenwood 30552, A. R. 1990.
Record: 6227.10 lbs. milk; 259.03 lbs. butter fat. G
Belle Brandon of Sarnia 35367, A. R. 2797.
Record: 6209.20 lbs. milk; 340.79 lbs. butter fat. G
Re-entry: 7823.00 lbs. milk; 399.37 lbs. butter fat. D

***Belle Dompteuse III.* (*R. G. A. S. 5006 P. S.*)**
Sire, Imp. France's Masher 2d 7248, A. R.
Dam, Dompteuse II. (R. G. A. S. 2026 P. S.).
Born Apr. 15, 1900. Bred and owned by E. Robin, Abreveurs, St. Sampson's, Guernsey.
PROGENY.
Daughters.
Imp. Lady Financier 19669, A. R. 1200.
Record: 8627.20 lbs. milk; 376.76 lbs. butter fat. A
Imp. Sequel's Bounty 29356, A. R. 2467.
Record: 8892.70 lbs. milk; 437.39 lbs. butter fat. AA

Belle of Birchton 11613.
Sire, Imp. Evory 3977, A. R.; Dam, Belle of Galway 11575, A. R. 85.
Born Jan. 13, 1899. Bred by R. C. Conde, Galway, N. Y.
Sold Apr. 20, 1899 to Frank L. Smith, Birchton, N. Y.
" July 20, 1906 to G. B. Tallman, Fayetteville, N. Y.
PROGENY.
Sons, 1 registered.
Daughters, 3 registered.
Belle of Birchton's Beauty 19274, A. R. 694.
Record: 11053.60 lbs. milk; 455.45 lbs. butter fat. F
Re-entry: 14107.90 lbs. milk; 610.16 lbs. butter fat. A
Lotawana 15328, A. R. 692.
Record: 7476.00 lbs. milk; 363.41 lbs. butter fat. B

Belle of Birchton's Beauty 19274, A. R. 694.
Record: 11053.60 lbs. milk; 455.45 lbs. butter fat. F
Re-entry: 14107.90 lbs. milk; 610.16 lbs. butter fat. A
Sire, Benny B. 8485; Dam, Belle of Birchton 11613.
Born Mar. 14, 1904. Bred by F. L. Smith, Ballston Spa, N. Y.
Sold July 20, 1906 to G. B. Tallman, Fayetteville, N. Y.
" Sept. 16, 1908 to G. W. Love, Garrettsville, Ohio.
PROGENY.
Sons, 3 registered.
Beauty's Gold Basis of Village Farms 12467, A. R.
Daughters, 3 registered.
Una B. of Maplecrest 40780, A. R. 3549.
Record: 11845.90 lbs. milk; 572.47 lbs. butter fat. G

Belle of Birchwood 18565.
Sire, Coralette's Son 3987, A. R.; Dam, Sarsura 3d 16738.
Born Nov. 26, 1904. Bred by George C. Hill & Son, Rosendale, Wis.
Owned by M. L. Welles, Rosendale, Wis.
Sold July 20, 1911 to Adolph Luethy, Medford, Wis.
" Apr. 14, 1913 to Fred Harris, Medford, Wis.
" July 12, 1913 to Stark Bros., Athens, Wis.
PROGENY.
Sons, 3 registered.
Daughters, 7 registered.
Doris of Birchwood 22174, A. R. 1003.
Record: 5322.60 lbs. milk; 276.97 lbs. butter fat. GG
Elizabeth B. of Birchwood 24216, A. R. 2934.
Record: 7839.70 lbs. milk; 391.25 lbs. butter fat. A

Belle of Helendale 23113, A. R. 1522.
Record: 10839.30 lbs. milk, 565.12 lbs. butter fat. E
Sire, Buckthorn 4781, A. R.; Dam, Yeksa Belle 14351, A. R. 319.
Born July 24, 1907. Bred by Est. Fred Rietbrock, Milwaukee, Wis.
Owned by Helendale Farms, Milwaukee, Wis.
PROGENY.
Daughters, 4 registered.
Endymia 35450, A. R. 3956.
Record: 10173.60 lbs. milk; 592.63 lbs. butter fat. D
Third Belle 43342, A. R. 4351.
Record: 9472.90 lbs. milk; 511.63 lbs. butter fat. G
Second Belle 39972, A. R. 5149.
Record: 7336.40 lbs. milk; 431.53 lbs. butter fat. C

Belle of Poplar Grove 7838, A. R. 177.
Record: 6138.80 lbs. milk; 382.30 lbs. butter fat. A
Sire, Cyprus 3d 2654; Dam, Annie Collins 5898.
Born Jan. 26, 1895. Bred by David T. Brown, Swedesboro, N. J.
Sold Feb. 15, 1902 to A. C. Loring, Minneapolis, Minn.
PROGENY.
Sons, 3 registered.
Daughters, 4 registered.
Lady McQueen 14581, A. R. 178.
Record: 7579.45 lbs. milk; 449.03 lbs. butter fat. C
Miss McQueen 14582, A. R. 294.
Record: 6665.00 lbs. milk; 349.33 lbs. butter fat. E
Daughters not in A. R. but having A. R. progeny.
Maxine Elliott 10948.

***Belle of the Friquet* (*R. G. A. S. 3076 F. S.*)**
Sire, On Guernsey; Dam, On Guernsey.
Born in 1901. Bred on Guernsey.
Owned by J. E. Sherwill, Castel, Guernsey.
PROGENY.
Daughters.
Imp. Belle of the Vrangue 27541, A. R. 2652.
Record: 7719.45 lbs. milk; 407.33 lbs. butter fat. A
Imp. Belle of the Friquet II. 38885, A. R. 3010.
Record: 6605.80 lbs. milk; 310.13 lbs. butter fat. E

Belle R. 6933.
Sire, Yeksa's Prince 1943, A. R.; Dam, Belle of Rock Lake 5062.
Born Oct. 28, 1891. Bred by W. D. Richardson, Garden City, Minn.
Sold Mar. 10, 1896 to W. W. Parker, Albert Lea, Minn.
" Aug. 22, 1900 to Fred Rietbrock, Milwaukee, Wis.
PROGENY.
Sons, 3 registered.
Rinaldo 8917, A. R.
Daughters, 5 registered.
Belle O. K. 12944, A. R. 156.
Record: 8086.76 lbs. milk; 365.79 lbs. butter fat. A
Belle R. 2d 12940, A. R. 108.
Record: 8551.39 lbs. milk; 442.25 lbs. butter fat. CC

***Belle Vue* (*R. G. A. S. 2624 F. S.*)**
Sire, On Guernsey; Dam, On Guernsey.
Born Feb. 16, 1897. Bred and owned by T. Ogier, Vale, Guernsey.
PROGENY.
Daughters.
Imp. Belle Vue V. 32017, A. R. 3427.
Record: 11483.10 lbs. milk; 596.50 lbs. butter fat. A
Imp. Belle Vue VI. 37756, A. R. 4623.
Record: 10115.40 lbs. milk; 555.99 lbs. butter fat. A

THE LIST OF GREAT PRODUCING DAMS

Bell-metal's Buttercup 29629.
Sire, Bell-metal of Lewison 11881.; Dam, Imp. Buttercup II. of the Gron 23237.
Born Sept. 4, 1909. Bred by Robert Gould Shaw 2d, Brookline, Mass.
Sold Oct. 20, 1909 to Charles A. Wilkins, Platteville, Wis.
PROGENY.
Sons, 1 registered.
Daughters, 2 registered.
Glenwood Boy's Buttercup 38488, A. R. 2978.
Record: 8491.60 lbs. milk; 372.52 lbs. butter fat. G
Lady of Mound City 43094, A. R. 5180.
Record: 6886.00 lbs. milk; 312.99 lbs. butter fat. E

Bell of Hickory Hill 29220.
Sire, Victor of Lakeside 7739; Dam Arabella of Forest Lodge 21217.
Born Oct. 3, 1908. Bred by T. J. Wright, Mauston, Wis.
Sold Dec. 16, 1914 to M. L. Witz, New Lisbon, Wis.
PROGENY.
Sons, 2 registered.
Daughters, 3 registered.
Trude of Hickory Grove 45081, A. R. 4843.
Record: 8441.60 lbs. milk; 439.40 lbs. butter fat. F
Izora of Hickory Grove 39832, A. R. 5151.
Record: 8996.00 lbs. milk; 451.56 lbs. butter fat. CC

Belvidera 7644, A. R. 188 (Imp.)
Record: 8298.40 lbs. milk; 420.63 lbs. butter fat. A
Sire, Gold Well (R. G. A. S. 772 P. S.).
Dam, Bienfaitrice 5th (R. G. A. S. 3014 P. S.).
Born Apr. 14, 1893. Bred by Peter A. Allez, Island of Guernsey.
Imp. in 1894 by H. McK. Twombly, Madison, N. J.
PROGENY.
Sons, 4 registered.
Best Bower 4715, A. R.
Gold Coast 6311, A. R.
Bell-metal 9052, 1 daughter in A. R.
Indian Belle 22275, A. R. 1960.
Record: 11797.20 lbs. milk; 490.92 lbs. butter fat. A
Daughters, 1 registered.
Golden Fleece 11110, A. R. 95.
Record: 6752.90 lbs. milk; 366.42 lbs. butter fat. C

Benwen 13563.
Sire, Gypsy John 5613; Dam, Lady Patsey 11756.
Born Mar. 27, 1901. Bred by J. J. & O. W. Bean, Colby, Wis.
Owned by Fred Rietbrock, Milwaukee, Wis.
Sold Feb. 15, 1907 to Helendale Farms, Milwaukee, Wis.
PROGENY.
Daughters, 4 registered.
Danusia 16917, A. R. 514.
Record: 10013.60 lbs. milk; 508.90 lbs. butter fat. G
Industry 19308, A. R. 766.
Record: 6787.80 lbs. milk; 379.37 lbs. butter fat. G
Will o' the Wisp 24442, A. R. 1410.
Record: 8522.60 lbs. milk; 410.97 lbs. butter fat. F
Daughters not in A. R. but having A. R. progeny.
Magenta 22078.

Berkshire of Helendale 24441, A. R. 1367.
Record: 9929.20 lbs. milk; 453.33 lbs. butter fat. G
Re-entry: 10713.80 lbs. milk; 480.21 lbs. butter fat. A
Sire, Rinaldo 8917, A. R.; Dam, Lily Berkshire 2d 12970, A. R. 555.
Born Nov. 3, 1907. Bred by Est. Fred Rietbrock, Milwaukee, Wis.
Owned by Helendale Farms, Milwaukee, Wis.
PROGENY.
Sons, 1 registered.
Daughters, 3 registered.
Artesia 32949, A. R. 3472.
Record: 9723.10 lbs. milk; 499.18 lbs. butter fat. D
Laughing Water 37105, A. R. 3586.
Record: 9049.60 lbs. milk; 418.61 lbs. butter fat. F

Bernice's Countess 18762, A. R. 1601.
Record: 6764.70 lbs. milk; 368.78 lbs. butter fat. A
Sire, Gypson's Count 8125, A. R.; Dam, Bernice Bishop 12258.
Born Mar. 17, 1905. Bred by James H. Beirne, Oakfield, Wis.
Sold May 1, 1905 to John H. Williams, Waukesha, Wis.
" Oct. 23, 1909 to Kansas State Agr'l College, Manhattan, Kansas.
PROGENY.
Sons, 2 registered.
Daughters, 4 registered.
Park's Gold Countess 26811, A. R. 1944.
Record: 5865.70 lbs. milk; 371.83 lbs. butter fat. E
Bernice's Countess 2d 33678, A. R. 2509.
Record: 9991.40 lbs. milk; 521.79 lbs. butter fat. F
Re-entry: 7858.10 lbs. milk; 416.09 lbs. butter fat. C
Re-entry: 8520.70 lbs. milk; 449.07 lbs. butter fat. A

Besly Farm Juno 2d 24037, A. R. 1782.
Record: 6151.30 lbs. milk; 362.67 lbs. butter fat. E
Sire, Besly Farm Jupiter 9091, A. R.; Dam, Besly Farm Juno 16771, A. R. 553.
Born Dec. 26, 1907. Bred by C. H. Besly, Edison Park, Ill.
Sold Feb. 20, 1909 to August Ziesing, Glencoe, Ill.
PROGENY.
Sons, 1 registered.
Daughters, 5 registered.
Juno of Thorn Hill 28673, A. R. 1959.
Record: 8477.20 lbs. milk; 459.93 lbs. butter fat. G
Penelope of Thorn Hill 50745, A. R. 5235.
Record: 7566.80 lbs. milk; 454.23 lbs. butter fat. G

Bessie of Belle-Vernon 2d 24252.
Sire, Belle-Vernon's Jeweller 9306, A. R.
Dam, Bessie of Belle-Vernon 10772, A. R. 962.
Born Oct. 6, 1907. Bred by J. A. Beidler, Willoughby, Ohio.
Sold Mar. 29, 1910 to O. C. Barber, Akron, Ohio.
PROGENY.
Sons, 2 registered.
Daughters, 4 registered.
Elizabeth Belle 31190, A. R. 2331.
Record: 7081.80 lbs. milk; 402.39 lbs. butter fat. G
Re-entry: 10789.70 lbs. milk; 642.34 lbs. butter fat. D
That Lass o'Mine 36532, A. R. 3298.
Record: 8045.70 lbs. milk; 395.22 lbs. butter fat. F

Bessie II. of Mont Plaisant (R. G. A. S. 6051 P. S.)
Sire, Richmond (R. G. A. S. 1278 P. S.).
Dam, Bessie of Mont Plaisant (R. G. A. S. 2686 F. S.).
Born Nov. 22, 1902. Bred and owned by F. Falla, Mont Plaisant, Guernsey.
PROGENY.
Daughters.
Imp. Bessie of Mt. Plaisant VI. 23261, A. R. 960.
Record: 5417.80 lbs. milk; 289.38 lbs. butter fat. FF
Imp. President's Bessie 33243, A. R. 4086.
Record: 8543.40 lbs. milk; 431.40 lbs. butter fat. B

Bess of Bendbrook 10003, A. R. 289.
Record: 9225.10 lbs. milk; 528.66 lbs. butter fat. A
Sire, Royal Fern 3999, A. R.; Dam, Queen of Fairview 8261, A. R. 77.
Born Apr. 25, 1897. Bred by Jonathan H. Fogg, Salem, N. J.
Sold Feb. 28, 1902 to R. Francis Wood, Devon, Pa.
" June 20, 1902 to E. T. Gill, Haddonfield, N. J.
" Apr. 24, 1903 to George Wood, Wawa, Pa.
PROGENY.
Sons, 3 registered.
Glenwood's Main Stay 16th 9384, A. R.
Daughters, 4 registered.
Bess-Pretoria of Wawa 26927, A. R. 1630.
Record: 7367.80 lbs. milk; 347.82 lbs. butter fat. GG
Lady Bendbrook of Wawa 21893, A. R. 1282.
Record: 7072.30 lbs. milk; 355.00 lbs. butter fat. E

Bess of Pulias (R. G. A. S. 2421 F. S.)
Sire, Loyal of the Capelles (R. G. A. S. 1267 P. S.), A. R.
Dam, Daisy of the Courtil Beaucamp.
Born May 18, 1899. Bred and owned by P. Mahy, Pulias, St. Sampson's Guernsey.
PROGENY.
Sons.
Imp. Bess' Sequel of the Isle 16914, A. R.
San Toy of Pulias (R. G. A. S. 2612 P. S.), 1 daughter in A. R.
Imp. Bijou's Hope 44729, A. R. 3780.
Record: 6579.60 lbs. milk; 355.11 lbs. butter fat. G
Daughters.
Imp. Daisy of Pulias 27828, A. R. 1278.
Record: 8920.10 lbs. milk; 484.60 lbs. butter fat. F
Re-entry: 11552.30 lbs. milk; 544.16 lbs. butter fat. A
Imp. Marie of Pulias 18554, A. R. 519.
Record: 5600.40 lbs. milk; 300. 56 lbs. butter fat. GG
Re-entry: 6223.50 lbs. milk; 330.01 lbs. butter fat. E
Re-entry: 8212.00 lbs. milk; 390.66 lbs. butter fat. A
Daughters not in A. R. but having A. R. progeny.
Bess II. of Pulias (R. G. A. S. 6274 P. S.).

Betsey Diamond 10742.
Sire, Champion of Saratoga 4041; Dam, Choice Rose 8895.
Born Jan. 29, 1898. Bred by W. N. Ingersoll, Dean's Corners, N. Y.
Sold Apr. 20, 1906 to Gage E. Tarbell, Smithville Flats, N. Y.
PROGENY.
Sons, 2 registered.
Daughters, 5 registered.
Betsey's Gem 23000, A. R. 1084.
Record: 7386.20 lbs. milk; 429.45 lbs. butter fat. E
Betsey Diamond 2d 27172, A. R. 1777.
Record: 6647.10 lbs. milk; 325.24 lbs. butter fat. G

Betsey of Dellwood 28671, A. R. 1738.
Record: 7363.70 lbs. milk; 461.32 lbs. butter fat. G
Sire, Imp. Raymond of the Préel V. 13382, A. R.
Dam, Imp. Betsey of the Ponchez II. 23241.
Born Apr. 21, 1909. Bred by Alfred G. Lewis, Geneva, N. Y.
Sold (date not given) to John Henry Hammond, Mount Kisco, N. Y.
" Feb. 15, 1916 to F. H. Farrington, Brandon, Vt.
PROGENY.
Sons, 3 registered.
Daughters, 2 registered.
Rival's Red Rose of Dellwood 37053, A. R. 2850.
Record: 8624.60 lbs. milk; 473.65 lbs. butter fat. G
Re-entry: 10477.00 lbs. milk; 537.85 lbs. butter fat. E
Re-entry: 13236.20 lbs. milk; 682.12 lbs. butter fat. B
Rival's Buttercup of Dellwood 46825, A. R. 4532.
Record: 8335.20 lbs. milk; 514.01 lbs. butter fat. G

Betsey of the Ponchez II. 23241 (Imp.)
Sire, Royal Governor of l'Etiennerie (R. G. A. S. 1484 P. S.), A. R.
Dam, Betsey of the Ponchez (R. G. A. S. 2188 F. S.).
Born Dec. 28, 1905. Bred by T. R. Gallienne, Island of Guernsey.
Imp. Aug. 21, 1907 by Alfred G. Lewis, Geneva, N. Y.
Sold Apr. 6, 1909 to J. H. Hammond, Mount Kisco, N. Y.
PROGENY.
Daughters, 4 registered.
Betsey of Dellwood 28671, A. R. 1738.
Record: 7363.70 lbs. milk; 461.32 lbs. butter fat. G
Rival's Merry Bell of Dellwood 38154, A. R. 3317.
Record: 7425.20 lbs. milk; 417.88 lbs. butter fat. G

Betsey of Tol Val (R. A. A. S. 582 F. S.)
Sire, On Alderney; Dam, On Alderney.
Born in 1903. Bred and owned by J. Herivel, Island of Alderney.
PROGENY.
Daughters.
Imp. Violet of Tol Val 43621, A. R. 3151.
Record: 8145.40 lbs. milk; 333.69 lbs. butter fat. G
Re-entry: 12286.20 lbs. milk; 487.86 lbs. butter fat. D
Imp. Aline of Sarnia 40209, A. R. 4889.
Record: 9321.20 lbs. milk; 428.67 lbs. butter fat. A

Bettie of Hardwick 14496.
Sire, Pink's La Pierre 3923; Dam, Miss Bulfinch 8172.
Born Feb. 12, 1898. Bred by George Mixter, Hardwick, Mass.
Sold Jan. 27, 1910 to Richard F. Parker, Westboro, Mass.
" Feb. 14, 1910 to Robert Gould Shaw 2d, Brookline, Mass.
" Mar. 17, 1910 to C. A. Carlisle, South Bend, Ind.
PROGENY.
Sons, 2 registered.
Daughters, 4 registered.
Bettie of Hardwick 2d 22143, A. R. 2002.
Record: 8592.70 lbs. milk; 463.86 lbs. butter fat. A
Picotty 26407, A. R. 2126.
Record: 11007.00 lbs. milk; 500.90 lbs. butter fat. A

THE LIST OF GREAT PRODUCING DAMS

Betty K. 13819, A. R. 785.
Record: 8284.90 lbs. milk; 509.18 lbs. butter fat. A
Re-entry: 8940.00 lbs. milk; 548.71 lbs. butter fat. A
Sire, Gilcrist of Riverside 4686, A. R.; Dam, Bertha K. 9924.
Born Mar. 1, 1901. Bred by F. S. Kendall, Howells, N. Y.
Sold Sept. 17, 1902 to George S. Jones, Freehold, N. J.
" Dec. 16, 1907 to Mrs. E. W. Strawbridge, Moorestown, N. J.
PROGENY.
Sons, 2 registered.
Daughters, 5 registered.
Beth J. 20005, A. R. 974.
Record: 8549.70 lbs. milk; 514.47 lbs. butter fat. D
Re-entry: 11281.60 lbs. milk; 607.05 lbs. butter fat. B
Lady Betty of Pinehurst 29721, A. R. 1774.
Record: 5855.50 lbs. milk; 342.68 lbs. butter fat. G

Beulah of Bendbrook 12568, A. R. 61.
Record: 6948.53 lbs. milk; 373.27 lbs. butter fat. C
Sire, Royal Fern 3999, A. R.; Dam, Queen of Fairview 8261.
Born Mar. 8, 1898. Bred by J. H. Fogg, Salem, N. J.
Sold Feb. 28, 1902 to Ezra Michener, Michener, Pa.
" Apr. 5, 1904 to Edward T. Price, Broad Axe, Pa.
" Oct. 19, 1904 to Eben D. Jordan, Plymouth, Mass.
PROGENY.
Sons, 1 registered.
Plymouth Anchor 10356, A. R.
Daughters, 5 registered.
Lilian of Bendbrook 13096, A. R. 274.
Record: 6288.14 lbs. milk; 359.11 lbs. butter fat. D
Daughters not in A. R. but having A. R. progeny.
Madeline of Bendbrook 14530.

Beulah of Pittsgrove 21932.
Sire, Edward F. of Fairview 4829; Dam, Minnie Townley 12120.
Born July 30, 1901. Bred by James T. Mayhew, Monroeville, N. J.
Sold Mar. 14, 1907 to John Tyler, Salem, N. J.
PROGENY.
Sons, 2 registered.
Daughters, 4 registered.
Beulah of Pittsgrove 2d 26042, A. R. 1196.
Record: 6466.10 lbs. milk; 355.36 lbs. butter fat. D
Beulah of Pittsgrove 3d 28110, A. R. 3550.
Record: 10590.90 lbs. milk; 540.58 lbs. butter fat. A

Beulah of Pittsgrove 3d 28110, A. R. 3550.
Record: 10590.90 lbs. milk; 540.58 lbs. butter fat. A
Sire, Silver Anchor 8791, A. R.; Dam, Beulah of Pittsgrove 21932.
Born Dec. 17, 1906. Bred by James T. Mayhew, Monroeville, N. J.
Sold Mar. 14, 1907 to John Tyler, Salem, N. J.
" Aug. 19, 1909 to Charles E. Wirt, Lewiston, Minn.
PROGENY.
Sons, 2 registered.
Daughters, 3 registered.
Spotswood's Buttercup 33569, A. R. 2963.
Record: 8982.60 lbs. milk; 483.90 lbs. butter fat. E
Bud of Clover Lawn 39077, A. R. 3817.
Record: 8692.30 lbs. milk; 406.44 lbs. butter fat. E

***Bijou des Simons* (*R. G. A. S. 3558 F. S.*)**
Sire, On Guernsey; Dam, On Guernsey.
Born in 1903. Bred by J. T. Robert, St. Martin's, Guernsey.
Owned by Est. M. Tostevin, Torteval, Guernsey.
PROGENY.
Daughters.
Imp. Bijou II. des Simons 31966, A. R. 2907.
Record: 10961.30 lbs. milk; 534.31 lbs. butter fat. C
Imp. Darling of Ida Cottage 44578, A. R. 3566.
Record: 12731.60 lbs. milk; 668.63 lbs. butter fat. E

Bijou's Darling I. 16501 (Imp.)
Sire, France's Jewel II. (R. G. A. S. 1065 P. S.), A. R.
Dam, Bijou's Pearl (R. G. A. S. 3424 P. S.).
Born Aug. 29, 1899. Bred by T. Mansell Simon, Island of Guernsey.
Imp. July 4, 1903 by Edward Trotter Price, Broad Axe, Pa.
Sold Sept. 4, 1903 to Herbert W. Warden, Doylestown, Pa.
" June 17, 1905 to Geo. C. Thomas, Jr., Chestnut Hill, Pa.
PROGENY.
Sons, 1 registered.
Imp. Masher's Jewel 8868, A. R.
Daughters, 2 registered.
Cora of Elm Shade 17711, A. R. 1295.
Record: 10200.75 lbs. milk; 479.36 lbs. butter fat. A
Re-entry: 10859.70 lbs. milk; 535.30 lbs. butter fat. A

***Bilinda II.* (*R. G. A. S, 2288 F. S.*)**
Sire, Lord Mortimer II. (R. G. A. S. 743 P. S.); Dam, Bilinda I.
Born Feb. 28, 1894. Bred and owned by N. De Mouilpied, Castel, Guernsey.
PROGENY.
Sons.
Imp. Roman Emperor 11212, A. R.
Daughters.
Imp. Bilinda IV. 31619, A. R. 4182.
Record: 10708.10 lbs. milk; 548.62 lbs. butter fat. A
Daughters not in A. R. but having A. R. progeny.
Imp. Bilinda III. 31613.

Blanche Daisy 46894 (Imp.)
Sire, Loyal of the Capelles (R. G. A. S. 1267 P. S.), A. R.
Dam, Dairy Maid of Anneville (R. G. A. S. 2426 F. S.).
Born Jan. 10, 1904. Bred and owned by E. A. Mahy, New Anneville, Vale, Guernsey.
Imp. Aug. 11, 1913 by O. C. Barber, Akron, Ohio.
PROGENY.
Sons, 2 registered.
Daughters, 5 registered.
Imp. Blanche Daisy II. 28431, A. R. 1849.
Record: 10712.80 lbs. milk; 585.43 lbs. butter fat. B
Imp. Blanche Daisy VII. 47020, A. R. 3515.
Record: 9616.50 lbs. milk; 498.04 lbs. butter fat. G
Imp. Galaxy's Blanche Daisy 34987, A. R. 4481.
Record: 11934.30 lbs. milk; 610.95 lbs. butter fat. A

Blanche of Geneva 15048.
Sire, Wolfram 5640, A. R.; Dam, Matern 9560.
Born Jan. 26, 1902. Bred by N. K. Fairbank, Lake Geneva, Wis.
Sold July 10, 1903 to F. Rietbrock & Geo. C. Hill & Son, Rosendale, Wis.
" July 10, 1903 to A. R. Hoard, Fort Atkinson, Wis.
" Apr. 5, 1909 to John Hetts, Fort Atkinson, Wis.
PROGENY.
Sons, 2 registered.
Daughters, 6 registered.
Blossom of Koshkonong Place 24507, A. R. 1582.
Record: 14447.50 lbs. milk; 714.05 lbs. butter fat. A
Blanche of Rock 33039, A. R. 2163.
Record: 7254.60 lbs. milk; 425.55 lbs. butter fat. G

***Blanchflower III.* (*R. G. A. S. 3567 P. S.*)**
Sire, Martineau (R. G. A. S. 237 F. S.).
Dam, Blanchflower (R. G. A. S. 1385 F. S.).
Born Jan. 24, 1888. Bred and owned by D. Gaudion, Salines, St. Sampson's, Guernsey.
PROGENY.
Daughters.
Imp. Blanchflower VIII. 23213, A. R. 890.
Record: 7918.60 lbs. milk; 370.11 lbs. butter fat. A
Imp. Blanchflower X. 21289, A. R. 881.
Record: 12469.97 lbs. milk; 593.75 lbs. butter fat. A

Bloomfield Fleurie 22342, A. R. 1833.
Record: 6938.70 lbs. milk; 382.82 lbs. butter fat. B
Sire Imp. France's Jewel VII. 10564, A. R.; Dam, Imp. Fleurie VIII. 19676.
Born Jan. 9, 1907. Bred by Edward T. Price, Broad Axe, Pa.
Owned by George C. Thomas, Jr., Chestnut Hill, Pa.
Sold Apr. 2, 1907 to Charles A. Groff, Colmar, Pa.
" Sept. 9, 1908 to Truman W. Brophy, Ingleside, Ill.
" Sept. 9, 1908 to August Zeising, Glencoe, Ill.
PROGENY.
Sons, 4 registered.
Daughters, 2 registered.
Jewel's Flower of Thorn Hill 38431, A. R. 3326.
Record: 6117.50 lbs. milk; 316.39 lbs. butter fat. G
Royal's Flower of Thorn Hill 41655, A. R. 4168.
Record: 8690.50 lbs. milk; 465.75 lbs. butter fat. G

Bloomfield Pandora 20760, A. R. 1354.
Record: 9159.60 lbs. milk; 464.45 lbs. butter fat. D
Re-entry: 10808.90 lbs. milk; 572.07 lbs. butter fat. A
Re-entry: 11296.40 lbs. milk; 587.35 lbs. butter fat. A
Re-entry: 11842.80 lbs. milk; 634.16 lbs. butter fat. A
Re-entry: 14096.60 lbs. milk; 757.67 lbs. butter fat. A
Sire, Imp. Masher's Jewel 8868, A. R.; Dam, Imp. Pandora of Lilyvale II. 18547.
Born June 1, 1906. Bred by George C. Thomas, Jr., Chestnut Hill, Pa.
Sold in 1907 to H. H. Pearson, Jr., Claiborne, Md.
" Apr. 26, 1917 to C. L. A. Whitney, Albany, N. Y.
PROGENY.
Sons, 3 registered.
Daughters, 3 registered.
Pandora's Valentine of Rich Neck 27622, A. R. 1742.
Record: 10041.80 lbs. milk; 532.01 lbs. butter fat. G
Re-entry: 11416.10 lbs. milk; 621.87 lbs. butter fat. E
Re-entry: 14341.60 lbs. milk; 784.22 lbs. butter fat. B
Re-entry: 14812.80 lbs. milk; 673.44 lbs. butter fat. A
Mignonette Rich Neck 36828, A. R. 3054.
Record: 11099.50 lbs. milk; 573.92 lbs. butter fat. G
Re-entry: 14304.90 lbs. milk; 800.77 lbs. butter fat. D
Violette of Rich Neck 41117, A. R. 3986.
Record: 9985.90 lbs. milk; 540.18 lbs. butter fat. G

Blossom of Koshkonong Place 24507, A. R. 1582.
Record: 14447.50 lbs. milk; 714.05 lbs. butter fat. A
Sire, Starlight's Excelsior 7992, A. R.; Dam, Blanche of Geneva 15048.
Born Jan. 5, 1905. Bred by A. R. Hoard, Fort Atkinson, Wis.
Owned by A. R. Hoard, Fort Atkinson, Wis.
PROGENY.
Sons, 4 registered.
Jury of Koshkonong Place 16793, A. R.
Julian of Koshkonong Place 14409, A. R.
Daughters, 3 registered.
Bossie of Koshkonong Place 24511, A. R. 3943.
Record: 8323.40 lbs. milk; 412.73 lbs. butter fat. A
Blossom of Koshkonong Place 2d 42947, A. R. 5097.
Record: 6823.70 lbs. milk; 382.71 lbs. butter fat. E

***Blossom of the Ponchez* (*R. G. A. S. 2451 F. S.*)**
Sire, On Guernsey; Dam, On Guernsey.
Born in 1898. Bred by J. Taylor, Villiaze, Forest, Guernsey.
Owned by T. R. Gallienne, Ponchez, Castel, Guernsey.
PROGENY.
Daughters.
Imp. Blossom II. of the Ponchez 23285, A. R. 1045.
Record: 5542.30 lbs. milk; 283.21 lbs. butter fat. F
Imp. Blossom III. of the Ponchez 25795, A. R. 1281.
Record: 7377.64 lbs. milk; 395.33 lbs. butter fat. G
Imp. Island Blossom 18886, A. R. 526.
Record: 8150.65 lbs. milk; 403.23 lbs. butter fat. B

Blue Belle of Norwood 17575, A. R. 909.
Record: 8182.13 lbs. milk; 421.04 lbs. butter fat. CC
Re-entry: 10417.70 lbs. milk; 520.02 lbs. butter fat. A
Sire, Strong Anchor 5849, A. R.: Dam, Sweet Alice King 11873.
Born Dec. 18, 1903. Bred by J. L. McCormick, Bel Air, Md.
Sold May 24, 1904 to Edward T. Price, Broad Axe, Pa.
" Oct. 19, 1904 to J. A. Beidler, Willoughby, Ohio.
" Mar. 29, 1910 to O. C. Barber, Akron, Ohio.
PROGENY.
Sons, 1 registered.
Daughters, 4 registered.
Blue Belle of Belle Vernon 25988, A. R. 2247.
Record: 8358.20 lbs. milk; 452.73 lbs. butter fat. C
Blue Belle of Norwood 2d 27462, A. R. 2469.
Record: 9842.10 lbs. milk; 508.51 lbs. butter fat. D

THE LIST OF GREAT PRODUCING DAMS

Bluebird's Lily 17019.
Sire, Bluebird's Deputy 5898; Dam, Lily Bell of Canterbury 2d 11365.
Born Dec. 7, 1901. Bred by Canterbury Shakers, East Canterbury, N. H.
Sold May 16, 1907 to Arthur T. Cass, Tilton, N. H.
PROGENY.
Sons, 1 registered.
Daughters, 2 registered.
Canterbury Gem 18603, A. R. 1112.
Record: 7303.80 lbs. milk; 373.63 lbs. butter fat. B
Canterbury Bluebird 21990, A. R. 2632.
Record: 7174.00 lbs. milk; 394.76 lbs. butter fat. A

***Bon Espoir VI.* (*R. G. A. S. 3610 P. S.*)**
Sire, Pas Mal (R. G. A. S. 542 P. S.).
Dam, Bon Espoir II. (R. G. A. S. 495 P. S.).
Born Mar. 4, 1892. Bred and owned by J. Le Page, Villocq Farm, Castel, Guernsey.
PROGENY.
Sons.
Sir Wilfred (R. G. A. S. 1420 P. S.), A. R.
Bill Bailey (R. G. A. S. 1521 P. S.), 1 daughter in A. R.
Imp. Lady Amy of Les Choffins 23655, A. R. 900.
Record: 7512.20 lbs. milk; 416.48 lbs. butter fat. F
Daughters.
Imp. Bon Espoir X. 21286, A. R. 880.
Record: 8497.23 lbs. milk; 393.41 lbs. butter fat. AA

Bonfire's Flower 10492.
Sire, Bonfire 4125; Dam, Flower of Medary 8466.
Born Dec. 1, 1897. Bred by C. Morton Smith, Fern Rock, Philadelphia, Pa.
Owned by C. Morton Smith, Fern Rock, Philadelphia, Pa.
PROGENY.
Sons, 2 registered.
Daughters, 6 registered.
Bonfire's Flower 6th 24463, A. R. 1729.
Record: 8312.60 lbs. milk; 460.50 lbs. butter fat. D
Cortona 14832, A. R. 625.
Record: 8502.20 lbs. milk; 455.32 lbs. butter fat. AA
Daughters not in A. R. but having A. R. progeny.
Bonfire's Flower 3d 15532.

Bonnie Florine's First 13117, A. R. 1399.
Record: 8563.10 lbs. milk; 369.41 lbs. butter fat. A
Sire, Happy Jack Tristan 5514; Dam, Bonnie Florine 10753.
Born June 29, 1900. Bred by D. S. Murdock, Troy Center, Wis.
Sold May 10, 1902 to F. W. Tratt, Whitewater, Wis.
" Mar. 10, 1908 to Ralph Tratt, Whitewater, Wis.
PROGENY.
Sons, 3 registered.
Daughters, 4 registered.
Bonnirene 26866, A. R. 1094.
Record: 6873.10 lbs. milk; 351.27 lbs. butter fat. G
Re-entry: 8481.80 lbs. milk; 413.57 lbs. butter fat. A
Casterilius's Bonnie 28618, A. R. 4601.
Record: 8260.90 lbs. milk; 417.22 lbs. butter fat. B

***Bonnie Salines* (*R. G. A. S. 2670 F. S.*)**
Sire, On Guernsey; Dam, On Guernsey.
Born in February, 1901. Bred by N. Guilbert, Forest, Guernsey.
Owned by D. M. Gaudion, St. Sampson's, Guernsey.
PROGENY.
Daughters.
Imp. Bonnie Salines IV. 39649, A. R. 3458.
Record: 9661.21 lbs. milk; 594.68 lbs. butter fat. D
Imp. Amelia of St. Croix 54108, A. R. 4366.
Record: 8959.10 lbs. milk; 507.41 lbs. butter fat. F

Bonnie's Glenwood 15032.
Sire, Glenwood Rex 5255; Dam, Bonnie of Haddon 10349.
Born Apr. 14, 1902. Bred by A. M. Smith, Shirley, N. J.
Owned by Edward W. Twaddell, Westtown, Pa.
Sold Mar. 25, 1905 to Benjamin Riegel, Easton, Pa.
" June 25, 1907 to Edward W. Twaddell, Westtown, Pa.
" Aug. 11, 1907 to William F. Gable, Wyebrook, Pa.
" May 12, 1916 to Emlen Wood, Wayne, Pa.
PROGENY.
Sons, 2 registered.
Daughters, 2 registered.
Glen Gable Glenwood 33150, A. R. 4449.
Record: 9144.20 lbs. milk; 511.45 lbs. butter fat. B
Glen Gable Julia 34948, A. R. 4450.
Record: 9699.30 lbs. milk; 601.99 lbs. butter fat. C

Bonny Deanie 17086, A. R. 496.
Record: 7829.80 lbs. milk; 331.03 lbs. butter fat. F
Re-entry: 15016.10 lbs. milk; 656.09 lbs. butter fat. A
Sire, Gold Tip 7332, A. R.; Dam, Imp. Deanie X. 13881, A. R. 42.
Born Aug. 5, 1903. Bred by Marion G. Hathaway, Trenton Junction, N. J.
Sold Nov. 16, 1903 to F. E. Patterson, Greenville, Del.
" May 15, 1905 to Harold H. Blake, Concord, N. H.
" Feb. 16, 1906 to Charles H. Jones, Wellesley Farms, Mass.
PROGENY.
Sons, 4 registered.
Deanie's Rose King 17773, 1 daughter in A. R.
Direxia's Deodora 43478, A. R. 5091.
Record: 6997.80 lbs. milk; 433.82 lbs. butter fat. E
Daughters, 4 registered.
Sultan's Bonny 25396, A. R. 1147.
Record: 11038.80 lbs. milk; 478.98 lbs. butter fat. G
Bonny Deanie 2d 29767, A. R. 2425.
Record: 10224.90 lbs. milk; 553.73 lbs. butter fat. F
Daughters not in A. R. but having A. R. progeny.
King's Deanie 25400.

Bonton of Alfalfa Farms 31033, A. R. 3464.
Record: 8763.40 lbs. milk; 455.79 lbs. butter fat. A
Sire, Sandbur 4382, A. R.; Dam, Lady Gemsey 4th 31027.
Born Oct. 18, 1902. Bred by Howard Shivers, Haddonfield, N. J.
Sold Sept. 17, 1910 to E. T. Gill, Haddonfield, N. J.
" Oct. 10, 1910 to Robert F. Whitmer, Hatboro, Pa.
PROGENY.
Sons, 3 registered.
Daughters, 6 registered.
Edith of Alfalfa Farms 33184, A. R. 1788.
Record: 7672.79 lbs. milk; 390.77 lbs. butter fat. G
Re-entry: 9809.90 lbs. milk; 534.52 lbs. butter fat. B
Pet of Alfalfa Farms 31045, A. R. 1815.
Record: 9534.00 lbs. milk; 477.21 lbs. butter fat. A
Daughters not in A. R. but having A. R. progeny.
Lucy of Alfalfa Farms 31051.

***Braye Maid* (*R. G. A. S. 5541 P. S.*)**
Sire, Squire of the Fields (R. G. A. S. 1005 P. S.).
Dam, Caillotterie Maid (R. G. A. S. 2314 F. S.).
Born May 25, 1899. Bred and owned by J. Hubert, Vale, Guernsey.
PROGENY.
Daughters.
Imp. Braye Maid II. 40071, A. R. 2757.
Record: 9931.60 lbs. milk; 479.43 lbs. butter fat. E
Imp. Clara of Anna Dean Farm 47025, A. R. 4496.
Record: 11239.90 lbs. milk; 591.46 lbs. butter fat. F

Brindle* (*R. A. A. S. 337 F. S.*) *A. R.
Sire, On Alderney; Dam, On Alderney.
Born Sept. 22, 1900. Bred and owned by H. O. Odoire, Alderney.
PROGENY.
Daughters.
Imp. Brindle of Sarnia 35608, A. R. 2546.
Record: 9960.90 lbs. milk; 549.44 lbs. butter fat. D
Imp. Princess May of Sarnia 40215, A. R. 3160.
Record: 5776.40 lbs. milk; 323.26 lbs. butter fat. EE

Buttercup Lilly 21617, A. R. 3455.
Record: 13475.00 lbs. milk; 647.98 lbs. butter fat. A
Re-entry: 15144.60 lbs. milk; 744.84 lbs. butter fat. A
Sire, Sir Ford 3d 7363, A. R.; Dam, Orange Peel of Riverside 16245.
Born Jan. 3, 1906. Bred by M. H. Packer, Portlandville, N. Y.
Sold Oct. 2, 1906 to S. R. Nissley, Manheim, Pa.
PROGENY.
Sons, 2 registered.
Daughters, 5 registered.
Glenwood's Buttercup 48137, A. R. 3224.
Record: 9603.70 lbs. milk; 518.80 lbs. butter fat. G
Lark of Brookdale 38125, A. R. 3826.
Record: 12308.10 lbs. milk; 577.40 lbs. butter fat. B
Daughters not in A. R. but having A. R. progeny.
Queen of Brookdale 26200.

Buttercup of Maplehurst 8994, A. R. 27.
Record: 9127.40 lbs. milk; 446.98 lbs. butter fat. A
Sire, Solomon F. 2386, A. R.; Dam, Buttercup of Springside 4524.
Born Apr. 4, 1893. Bred by J. E. Middaugh, Scio, N. Y.
Sold Jan. 31, 1898, to G. B. Tallman, Fayetteville, N. Y.
" Feb. 26, 1906 to A. A. Jolls, East Leon, N. Y.
PROGENY.
Sons, 3 registered.
Glenwood's Maplehurst 9114, A. R.
King Solomon of Elm Place 6704, A. R.
Daughters, 3 registered.
Pride of Maplehurst 10070, A. R. 25.
Record: 9053.70 lbs. milk; 446.52 lbs. butter fat. C
Daughters not in A. R. but having A. R. progeny.
Lady Belle of Maplehurst 10084.

Buttercup of Springside 4524.
Sire, Imp. Guernsey Lord 1804; Dam, Imp. Vrangue's Favorite 3d 3097.
Born Nov. 20, 1888. Bred by E. N. Howell, Poughkeepsie, N. Y.
Sold Apr. 10, 1890 to Wm. B. Harvey, West Grove, Pa.
" June 3, 1890 to J E. Middaugh, Scio, N. Y.
" July 3, 1902 to G. B. Tallman, Perry, N. Y.
" Oct. 12, 1904 to M. A. Tuttle, Hornellsville, N. Y.
PROGENY.
Sons, 4 registered.
Daughters, 8 registered.
Betsey of Maplehurst 15426, A. R. 362.
Record: 6969.70 lbs. milk; 308.73 lbs. butter fat. E
Buttercup of Maplehurst 8994, A. R. 27.
Record: 9127.40 lbs. milk; 446.98 lbs. butter fat. A
Fair Rosamond of Maplehurst 12165, A. R. 104.
Record: 8633.40 lbs. milk; 393.93 lbs. butter fat. A
Mollie of Maplehurst 13010, A. R. 179.
Record: 6718.70 lbs. milk; 349.68 lbs. butter fat. E
Daughters not in A. R. but having A. R. progeny.
Maisie of Maplehurst 11004.

***Butter Queen* (*R. G. A. S. 1983 F. S.*)**
Sire, On Guernsey; Dam, On Guernsey.
Born Jan. 25, 1894. Bred by J. Brouard, Choffins, St. Saviour's, Guernsey.
Owned by R. Alexandre, Les Prevosts, St. Saviour's, Guernsey.
PROGENY.
Sons.
Coronation King (R. G. A. S. 1317 P. S.), A. R.
Imp. Coronation King I. 8840, 1 daughter in A. R.
Cora of Elm Shade 17711, A. R. 1295.
Record: 10200.75 lbs. milk; 479.36 lbs. butter fat. A
Re-entry: 10859.70 lbs. milk; 535.30 lbs. butter fat. A
Coronation King VI. (R. G. A. S. 1741 P. S.), 1 daughter in A. R.
Imp. Rosy II. of the Bigard 28457, A. R. 1508.
Record: 7813.90 lbs. milk; 427.72 lbs. butter fat. E
Daughters.
Imp. Island Butter Queen 19661, A. R. 696.
Record: 8531.40 lbs. milk; 442.58 lbs. butter fat. A
Re-entry: 12158.80 lbs. milk; 619.31 lbs. butter fat. A
Imp. Red Rose Queen 32040, A. R. 1672.
Record: 7364.90 lbs. milk; 347.96 lbs. butter fat. D
Re-entry 11462.70 lbs. milk; 513.56 lbs. butter fat. A
Imp. Noble Queen 32046, A. R. 2988.
Record: 11838.95 lbs. milk; 611.65 lbs. butter fat. A
Re-entry: 13548.40 lbs. milk; 672.04 lbs. butter fat. A

THE LIST OF GREAT PRODUCING DAMS

Butterscotch 15748, A. R. 2460.
Record: 9481.50 lbs. milk; 413.13 lbs. butter fat. A
Sire, Rutila's Sheet Anchor 5701, A. R.
Dam, Tritoma's Blanche 12926, A. R. 428.
Born Feb. 21, 1902. Bred by H. McK. Twombly, Madison, N. J.
Sold Dec. 8, 1904 to A. J. Cassatt, Berwyn, Pa.
" Jan. 1, 1907 to E. B. Cassatt, Berwyn, Pa.
" Aug. 26, 1914 to H. B. Rosengarten, Malvern, Pa.
PROGENY.
Sons, 4 registered.
Daughters, 6 registered.
Annie Butterscotch 22760, A. R. 1725.
Record: 9262.80 lbs. milk; 381.95 lbs. butter fat. C
Daisy Butterscotch 24452, A. R. 1851.
Record: 10387.70 lbs. milk; 447.06 lbs. butter fat. E
Miss Butterscotch 19833, A. R. 2149.
Record: 10049.50 lbs. milk; 484.75 lbs. butter fat. A

Butterwitch 14562.
Sire, Prince of Fashion 6446; Dam, May's Ladysmith 12430.
Born Nov. 28, 1901. Bred by C. C. Taylor, Lawton Station, N. Y.
Sold Feb. 6, 1902 to Stephen Walker, Buffalo, N. Y.
" Apr. 1, 1914 to James W. Armitage, No. Tonawanda, N. Y.
PROGENY.
Sons, 4 registered.
Prince Rosendale's Grandson 9760, A. R.
Daughters, 4 registered.
Butterwitch of Pomeroy 24045, A. R. 4082.
Record: 7423.60 lbs. milk; 411.11 lbs. butter fat. A

Calocarpa 13116.
Sire, Peterboro 5178; Dam, Melody F. 7109.
Born Mar. 14, 1900. Bred by James Logan Fisher, Philadelphia, Pa.
Owned by James Logan Fisher, Philadelphia, Pa.
PROGENY.
Sons, 3 registered.
Daughters, 9 registered.
Carola B. 17512, A. R. 638.
Record: 8497.10 lbs. milk; 418.10 lbs. butter fat. C
Re-entry: 10255.40 lbs. milk; 522.85 lbs. butter fat. A
Duenna B. 20304, A. R. 874.
Record: 8563.10 lbs. milk; 374.81 lbs. butter fat. E

Calvina 13930.
Sire, Zella's Emperor 5721; Dam, Gwendoline of Fort Atkinson 11475.
Born June 28, 1900. Bred by W. D. Hoard, Fort Atkinson, Wis.
Sold Oct. 5, 1910 to George Jerome, Jefferson, Wis.
" Nov. 27, 1912 to George Charlton, Janesville, Wis.
PROGENY.
Sons, 2 registered.
Daughters, 3 registered.
Creatore 20247, A. R. 971.
Record: 8501.70 lbs. milk; 401.56 lbs. butter fat. F
Coey of Prospect 31580, A. R. 2270.
Record: 7351.60 lbs. milk; 342.38 lbs. butter fat. G
Re-entry: 9257.00 lbs. milk; 399.57 lbs. butter fat. C

Camelia of Lebanon 20379, A. R. 666.
Record: 6773.78 lbs. milk; 316.42 lbs. butter fat. G
Re-entry; 10936.00 lbs. milk; 487.94 lbs. butter fat. A
Re-entry: 11070.80 lbs. milk; 484.96 lbs. butter fat. A
Sire, Sport of Meadowbrook 7552, A. R.; Dam, Rose of Raritan 8820.
Born Nov. 29, 1904. Bred by Howard Van Syckle, Lebanon, N. J.
Sold Apr. 3, 1906 to Geo. W. Ott, Doylestown, Pa.
" Nov. 10, 1906 to W. T. Porter, Dover, Mass.
PROGENY.
Sons, 2 registered.
Daughters, 5 registered.
Camelia of Hildesheim 22641, A. R. 2513.
Record: 8613.40 lbs. milk; 453.86 lbs. butter fat. A
Elaine of Hylsted 32114, A. R. 2516.
Record: 7550.30 lbs. milk; 386.33 lbs. butter fat. G
Re-entry: 7289.40 lbs. milk; 358.92 lbs. butter fat. C
The Rose of Hildesheim 24819, A. R. 2578.
Record: 9797.05 lbs. milk; 437.44 lbs. butter fat. C
Re-entry 10778.60 lbs. milk; 459.58 lbs. butter fat. A

Camisa 11437, A. R. 35.
Record: 7625.76 lbs. milk; 298.91 lbs. butter fat. F
Sire, Curraghmore 4309, A. R.; Dam, Cassiopeia 4885, A. R. 17.
Born Jan. 16, 1899. Bred by James Logan Fisher, Philadelphia, Pa.
Owned by James Logan Fisher, Philadelphia, Pa.
PROGENY.
Sons, 2 registered.
Cassiboro, 7937, A. R.
Beacon Light B. 9417, A. R.

Canary of Daisydale 17154.
Sire, Squire Bloom 4844; Dam, Corolla of Daisydale 10110.
Born July 27, 1899. Bred by Wm. H. Taylor, Westport, Conn.
Owned by Wm. H. Taylor, Westport, Conn.
PROGENY.
Sons, 2 registered.
Daughters, 4 registered.
Canary of Daisydale 2d 26991, A. R. 2562.
Record: 9497.30 lbs. milk; 463.41 lbs. butter fat. A
Canary of Daisydale 3d 26992, A. R. 2563.
Record: 9478.40 lbs. milk; 430.99 lbs. butter fat. A
Canary of Daisydale 5th 26997, A. R. 2744.
Record: 9604.50 lbs. milk; 475.50 lbs. butter fat. C

Candice 18578.
Sire, Canada's Jewel 6224, A. R.
Dam, Isaleigh Coquette 8510.
Born Aug. 28, 1904. Bred by John F. Buker, Bowdoin, Maine.
Sold Oct. 10, 1904 to George S. Smith, Dickvale, Maine.
PROGENY.
Sons, 3 registered.
Keystone of Cornish 14072, A. R.
Daughters, 1 registered.
Bessie Marshall 30356, A. R. 5219.
Record: 10945.40 lbs. milk; 531.89 lbs. butter fat. A

Capelles Rose 31598, A. R. 1821 (Imp.)
Record: 12376.80 lbs. milk; 617.97 lbs. butter fat. A
Sire, Loyal of the Capelles (R. G. A. S. 1267 P. S.), A. R.
Dam, Rose des Hautes Landes (R. G. A. S. 1966 F. S.).
Born Jan. 12, 1903. Bred by N. Mahy, Island of Guernsey.
Imp. Mar. 21, 1910 by Alfred G. Lewis, Geneva, N. Y.
Sold June 9, 1910 to F. Lothrop Ames, North Easton, Mass.
PROGENY.
Daughters, 4 registered.
Imp. Dairy Maid of the Friquet 35396, A. R. 2120.
Record: 13756.10 lbs. milk; 695.15 lbs. butter fat. B
Langwater Cleopatra 47043, A. R. 4637.
Record: 11488.80 lbs. milk; 614.17 lbs. butter fat. G

Caprice of Haddon 24332, A. R. 1347.
Record: 9450.70 lbs. milk; 479.37 lbs. butter fat. G
Re-entry: 12383.80 lbs. milk; 625.49 lbs. butter fat. A
Sire, Glenwood's Combination 8th 12550, A. R.
Dam, Zodiac of the Meadows 18055, A. R. 587.
Born Aug. 2, 1907. Bred by E. T. Gill, Haddonfield, N. J.
Sold Mar. 17, 1908 to Edward Porter May, Framingham, Mass.
" Apr. 17, 1912 to J. L. Hope, Madison, N. J.
" May 11, 1914 to W. H. Dupee, Santee, Cal.
PROGENY.
Daughters, 5 registered.
Fleurette of Riverside Farm 36286, A. R. 2930.
Record: 9973.45 lbs. milk; 492.12 lbs. butter fat. G
Re-entry 13665.50 lbs. milk; 689.56 lbs. butter fat. E
Merry Dance of Riverside Farm 39200, A. R. 4390.
Record: 8729.10 lbs. milk; 438.41 lbs. butter fat. E

Caroline Carteret 16001 (Imp.)
Sire, Smilax (R. G. A. S. 1041 P. S.); Dam, Kitty Carteret (R. G. A. S. 3626 P. S.).
Born Sept. 26, 1898. Bred by Lord De Saumarez, Island of Guernsey.
Imp. Dec., 1902 by V. Everit Macy, Ossining, N. Y.
Sold Aug. 11, 1909, to Henry Wick, Youngstown, Ohio.
" Dec. 31, 1910 to F. B. Buckley, Schaghticoke, N. Y.
" May 17, 1911 to Clifford H. Bassett, Valley Falls, N. Y.
PROGENY.
Sons, 1 registered.
Daughters, 6 registered.
Caroline Masher 20611, A. R. 853.
Record: 9292.20 lbs. milk; 428.50 lbs. butter fat. G
Masherette 18705, A. R. 656.
Record: 8747.35 lbs. milk; 387.33 lbs. butter fat. G
Daughters not in A. R. but having A. R. progeny.
Imp. Paradocia Carteret 16720.
Carolore 23127.

Caroline Masher 20611, A. R. 853.
Record: 9292.20 lbs. milk; 428.50 lbs. butter fat. G
Sire, Imp. Masher's Galore 8572, A. R.; Dam, Imp. Caroline Carteret 16001.
Born Jan. 12, 1906. Bred by V. Everit Macy, Ossining, N. Y.
Owned by V. Everit Macy, Ossining, N. Y.
PROGENY.
Sons, 2 registered.
Daughters, 6 registered.
Caroline of Chilmark 24812, A. R. 1462.
Record: 7087.30 lbs. milk; 308.55 lbs. butter fat. G
Clara's Caroline of Chilmark 28144, A. R. 1937.
Record: 10444.80 lbs. milk; 529.06 lbs. butter fat. G

Carrie of Helendale 23112, A. R. 1168.
Record: 6457.10 lbs. milk; 352.32 lbs. butter fat. G
Sire, Buckthorn 4781, A. R.; Dam, Carrie O. K. 12971.
Born July 19, 1907. Bred by Est. Fred Rietbrock, Milwaukee, Wis.
PROGENY.
Sons, 2 registered.
Marquette 16510, A. R.
Daughters, 2 registered.
Carrie Guydetta 38715, A. R. 3208.
Record: 7367.30 lbs. milk; 437.74 lbs. butter fat. G

Castello 9754.
Sire, Sammy, Jr. 3054; Dam, St. Columbo 4th 4798.
Born Jan. 4, 1894. Bred by F. W. Tratt, Whitewater, Wis.
Sold Mar. 14, 1904 to Rowlands Bros., Waukesha, Wis.
" Dec. 1, 1905 to Richard W. Rowlands, Waukesha, Wis.
PROGENY.
Sons, 4 registered.
Casterilius 10980, A. R.
Daughters, 5 registered.
Royaline's Castello 17376, A. R. 1279.
Record: 10502.50 lbs. milk; 479.79 lbs. butter fat. A
Daughters not in A. R. but having A. R. progeny.
Alphea of Cilmaenen 18323.

Castello of Sunny Valley 22414.
Sire, Milwaukee 8457; Dam, Royaline's Castello 17376, A. R. 1279.
Born Apr. 8, 1906. Bred by William M. Jones, Waukesha, Wis.
Sold Nov. 15, 1910 to F. A. Kieckhefer, Milwaukee, Wis.
PROGENY.
Sons, 1 registered.
Daughters, 3 registered.
Castello's Daisy 25474, A. R. 1942.
Record: 6167.90 lbs. milk; 368.64 lbs. butter fat. E
Re-entry: 9319.50 lbs. milk; 517.01 lbs. butter fat. A
Castello's Bessie 49385, A. R. 5090.
Record: 8950.90 lbs. milk; 440.89 lbs. butter fat. G

Cazenovia Daisy 3d 15213.
Sire, Picottina's Knight 4292; Dam, Cazenovia Daisy 12685.
Born Mar. 3, 1899. Bred by Est. John Stebbins, Cazenovia, N. Y.
Sold Dec. 29, 1900 to Ralph Dwight, De Ruyter, N. Y.
" Jan. 2, 1903 to E. G. Moore, Oxford, N. Y.
" Jan. 12, 1906 to G. B. Tallman, Fayetteville, N. Y.
" June 4, 1906 to Charles H. Besly, Chicago, Ill.
PROGENY.
Sons, 4 registered.
Daughters, 2 registered.
Cazenovia Pearl 19187, A. R. 732.
Record: 6833.70 lbs. milk; 325.03 lbs. butter fat. G
Rochelle M. 17763, A. R. 567.
Record: 8233.70 lbs. milk; 376.64 lbs. butter fat. G

THE LIST OF GREAT PRODUCING DAMS

Cena's Favorite 6649.
Sire, Faucette's Wonder 2324; Dam, Cena 4998.
Born Jan. 26, 1893. Bred by The Pennsylvania State College, State College, Pa.
Owned by The Pennsylvania State College, State College, Pa.
PROGENY.
Sons, 5 registered.
Cena's Select 5656.
1 daughter in A. R., Fay of Bonnie Brook 15881, A. R. 702.
Record: 6763.20 lbs. milk; 348.60 lbs. butter fat. C
Woodlawn's Deputy 5072.
1 daughter in A. R., Naomi Trink 2d 12757, A R. 50.
Record: 5534.85 lbs. milk; 294.09 lbs. butter fat. G
Daughters, 4 registered.
Cena's Favorite 2d 8870, A. R. 251.
Record: 7868.00 lbs. milk; 378.58 lbs. butter fat. A
Cena's Selectrina 17337, A. R. 2211.
Record: 7886.40 lbs. milk; 440.96 lbs. butter fat. A

Cena's Selectrina 17337, A. R. 2211.
Record: 7886.40 lbs. milk; 440.96 lbs. butter fat. A
Sire, Selectrina's College Boy 4437; Dam, Cena's Favorite 6649.
Born Mar. 7, 1904. Bred by The Pennsylvania State College, State College, Pa.
Owned by The Pennsylvania State College, State College, Pa.
PROGENY.
Sons, 2 registered.
Daughters, 5 registered.
Penstates Cena Glenwood 27117, A. R. 1617.
Record: 7115.20 lbs. milk; 414.21 lbs. butter fat. D
Re-entry: 8525.40 lbs. milk; 481.00 lbs. butter fat. A
Penstates Cenatu Glenwood 27119, A. R. 2167.
Record: 7637.40 lbs. milk; 429.72 lbs. butter fat. C

Champion's Elsie 19854.
Sire, Guernsey Champion 8218, A. R.
Dam, Elsie 3d of Level Green 7965, A. R. 232.
Born June 22, 1905. Bred by H. McK. Twombly, Madison, N. J.
Sold May 16, 1907 to James E. Russell, Peekskill, N. Y.
PROGENY.
Daughters, 2 registered.
Golden Elsie 23744, A. R. 1968.
Record: 15082.35 lbs. milk; 692.87 lbs. butter fat. C
Masher's Elsie 24986, A. R. 1967.
Record: 14458.70 lbs. milk; 745.75 lbs. butter fat. E
Re-entry: 15857.90 lbs. milk; 855.34 lbs. butter fat. A

Champion's La Belle 28404, A. R. 3289.
Record: 12038.20 lbs. milk; 537.95 lbs. butter fat. A
Sire, Guernsey Champion 8218, A. R.
Dam, Imp. La Belle Francesca 16689, A. R. 295.
Born Sept. 18, 1906. Bred by H. McK. Twombly, Madison, N. J.
Sold May 16, 1907 to O. A. Turner, Cambridge, Md.
" July 14, 1909 to J. L. Hope, Madison, N. J.
PROGENY.
Sons, 1 registered.
Daughters, 4 registered.
Couleur's La Belle 28404, A. R. 2347.
Record: 9114.60 lbs. milk; 454.79 lbs. butter fat. E
Florham La Belle 34536, A. R. 3290.
Record: 9109.50 lbs. milk; 385.90 lbs. butter fat. E
Re-entry: 12882.50 lbs. milk; 519.90 lbs. butter fat. B

***Charmante of Anneville* (*R. G. A. S. 2427 F. S.*)**
Sire, On Guernsey; Dam, On Guernsey.
Born in 1898. Bred and owned by E. A. Mahy, Vale, Guernsey.
PROGENY.
Sons.
Emperor (R. G. A. S. 2323 P. S.), 1 daughter in A. R.
Imp. Nelly de la Croute III. 44180, A. R. 3968.
Record: 9639.20 lbs. milk; 490.29 lbs. butter fat. E
Daughters.
Imp. Charmante IV. of the Grandes Capelles 25810, A. R. 2015.
Record: 9856.70 lbs. milk; 515.49 lbs. butter fat. D
Re-entry: 14114.80 lbs. milk; 716.16 lbs. butter fat. A
Imp. Charmante V. of the Grandes Capelles 39041, A. R. 4043.
Record: 12541.80 lbs. milk; 538.80 lbs. butter fat. D

***Charmante's Pride* (*R. G. A. S. 4436 P. S.*)**
Sire, Ourager (R. G. A. S. 297 F. S.).
Dam, Charmante VII. (R. G. A. S. 4383 P. S.).
Born Jan. 24, 1899. Bred and owned by J. Bourgaise, St. Saviour's, Guernsey.
PROGENY.
Sons.
Charmante 7th of the Gron (2418 E. G. H. B.), A. R.
Charmante 1st of the Gron (2004 E. G. H. B.), 1 daughter in A. R.
Imp. Elfordleigh Baroness 2d 35568, A. R. 2566.
Record: 8896.30 lbs. milk; 444.97 lbs. butter fat. F
Daughters.
Imp. Charmante's Pride II. 35773, A. R. 4229.
Record: 8153.70 lbs. milk; 400.08 lbs. butter fat. A

Charmante's Pride II. 35773, A. R. 4229 (Imp.)
Record: 8153.70 lbs. milk; 400.08 lbs. butter fat. A
Sire, Royal Governor of l'Etiennerie (R. G. A. S. 1484 P. S.), A. R.
Dam, Charmante's Pride (R. G. A. S. 4436 P. S.).
Born Mar. 26, 1906. Bred by John Bourgaise, Island of Guernsey.
Imp. May 7, 1911 by Alfred G. Lewis, Geneva, N. Y.
Sold Sept. 26, 1912 to Frederick Phillips, Villa Nova, Pa.
" May 15, 1913 to A. I. Stubbs, Des Moines, Iowa.
" Mar. 20, 1914 to D. D. Tenny, Minneapolis, Minn.
PROGENY.
Sons, 2 registered.
Charmante 4th of the Gron (2124 E. G. H. B.), A. R.
Daughters, 1 registered.
Imp. Charmante's Lady Gree 38239, A. R. 3351.
Record: 5862.10 lbs. milk; 318.99 lbs. butter fat. G

Chelly Glenwood 14637.
Sire, Glenwood Rex 5255; Dam, Chelly of Haddon 10347.
Born May 3, 1901. Bred by A. M. Smith, Shirley, N. J.
Sold Mar. 3, 1902 to E. W. Twaddell, Westtown, Pa.
" Mar. 23, 1905 to Clarence H. Mackay, Roslyn, N. Y.
PROGENY.
Daughters, 3 registered.
Chelly Glenwood Linden 16966, A. R. 467.
Record: 7172.80 lbs. milk; 330.52 lbs. butter fat. G
Chelly Glenwood of Harbor Hill 22832, A. R. 1381.
Record: 6757.10 lbs. milk; 360.21 lbs. butter fat. C
Chelly Modenese 22897, A. R. 1006.
Record: 5692.80 lbs. milk; 333.86 lbs. butter fat. G

Chelly Glenwood Linden 16966, A. R. 467.
Record: 7172.80 lbs. milk; 330.52 lbs. butter fat. G
Sire, Esquire of Linden 6673, A. R.; Dam, Chelly Glenwood 14637.
Born May 5, 1903. Bred by E. W. Twaddell, Westtown, Pa.
Sold Mar. 23, 1905 to Clarence H. Mackay, Roslyn, N. Y.
PROGENY.
Sons, 1 registered.
Daughters, 3 registered.
Chelly's Galore 25929, A. R. 1569.
Record: 5707.40 lbs. milk; 281.36 lbs. butter fat. G
Re-entry: 11654.20 lbs. milk; 552.34 lbs. butter fat. A
Masher's Baby Glenwood 24778, A. R. 1420.
Record: 8174.70 lbs. milk; 421.37 lbs. butter fat. F

***Cheminante X.* (*R. G. A. S. 6288 P. S.*)**
Sire Golden Boy (R. G. A. S. 1293 P. S.).
Dam, Cheminante V. (R. G. A. S. 4683 P. S.).
Born Sept. 12, 1901. Bred and owned by J. Carrington, Castel, Guernsey.
PROGENY.
Daughters.
Imp. Madame Melba I. 29379, A. R. 3048.
Record: 10427.90 lbs. milk; 462.09 lbs. butter fat. A
Re-entry: 11875.40 lbs. milk; 499.92 lbs. butter fat. A
Imp. Cheminante XI. 55221, A. R. 4389.
Record: 10033.80 lbs. milk; 424.43 lbs. butter fat. C
Daughters not in A. R. but having A. R. progeny.
Rose Point (R. G. A. S. 7265 P. S.).

Cherry Girl of the Villocq 21271, A. R. 778 (Imp.)
Record: 9614.05 lbs. milk; 427.25 lbs. butter fat. D
Sire, Sir Wilfred (R. G. A. S. 1420 P. S.) A. R.
Dam, Cheminante of the Villocq (R. G. A. S. 4684 P. S.).
Born Feb. 15, 1904. Bred by James Le Page, Island of Guernsey.
Imp. Aug. 18, 1906 by Alfred G. Lewis, Geneva, N. Y.
Sold June 9, 1910 to Wm. W. Knight, Toledo, Ohio.
PROGENY.
Sons, 3 registered.
Cherry's Lad of Lewison 14678, A. R.
Daughters, 3 registered.
Cherry Girl of Belmont 40538, A. R. 3005.
Record: 5873.50 lbs. milk; 277.16 lbs. butter fat. G

Cherry of Hammond 38004.
Sire, Royal Reliance 8922, A. R.; Dam, Fiona of Riverside 10642.
Born Jan. 30, 1907. Bred by J. E. Eustis, Hammond, N. Y.
Sold Jan. 31, 1912 to George A. Marshall, Lisbon, N. Y.
" Mar. 14, 1912 to Jesse Thompson & Son, Lisbon, N. Y.
" Aug. 25, 1914 to Floyd S. Darrow, Georgetown Station, N. Y.
PROGENY.
Sons, 3 registered.
Daughters, 2 registered.
Fay of Hammond 42183, A. R. 4123.
Record: 10176.95 lbs. milk; 486.80 lbs. butter fat. D
Cherry of Old Orchard 40981, A. R. 4215.
Record: 7797.30 lbs. milk; 346.56 lbs. butter fat. E

***Cherry of the Old Mill* (*R. A. A. S. 527 F. S.*)**
Sire, On Alderney; Dam, On Alderney.
Born in March, 1902. Bred and owned by W. Burland Blaye, Alderney.
PROGENY.
Daughters.
Imp. Burland's Cherry 33098, A. R. 1624.
Record: 8547.10 lbs. milk; 427.16 lbs. butter fat. F
Imp. Milly of Sarnia 35603, A. R. 2962.
Record: 7540.80 lbs. milk; 397.90 lbs. butter fat. D

Cherry I. of the Vrangue 23208 (Imp.)
Sire, Masher V. (R. G. A. S. 1008 P. S.).
Dam, Cherry of the Vrangue (R. G. A. S. 3731 P. S.).
Born Oct. 2, 1899. Bred by John Sherwill, Island of Guernsey.
Imp. Aug. 21, 1907 by Alfred G. Lewis, Geneva, N. Y.
Sold Mar. 8, 1908 to H. G. & R. Cheney, South Manchester, Conn.
" Apr. 5, 1910 to H. G. Cheney, South Manchester, Conn.
PROGENY.
Sons, 1 registered.
Imp. Vrangue's Sequel of Lewison 12975, A. R.
Daughters, 2 registered.
Cherry of Greenway 38222, A. R. 3778.
Record: 6922.10 lbs. milk; 328.31 lbs. butter fat. FF

Chesterbrook's Nubiana 13636, A. R. 307.
Record: 7355.10 lbs. milk; 344.59 lbs. butter fat. E
Sire, Ridgeview's Chesterbrook 5377, A. R.; Dam, Nubiana Taylor 8095.
Born Apr. 5, 1901. Bred by C. B. Meirs, Cream Ridge, N. J.
Sold Feb. 27, 1902 to E. T. Gill, Haddonfield, N. J.
PROGENY.
Sons, 1 registered.
Daughters, 8 registered.
Chesterbrook's Nubiana of Haddon 19645, A. R. 461.
Record: 6688.10 lbs. milk; 283.02 lbs. butter fat. G
Glenwood's Chesterbrook of Haddon 27665, A. R. 1121.
Record: 9052.90 lbs. milk; 406.76 lbs. butter fat. FF
Re-entry: 12447.80 lbs. milk; 547.62 lbs. butter fat. A
Lady Chesterbrook of Haddon 22755, A. R. 713.
Record: 9129.70 lbs. milk; 403.71 lbs. butter fat. G
Re-entry: 9837.90 lbs. milk; 466.16 lbs. butter fat. C
Re-entry: 11918.70 lbs. milk; 529.67 lbs. butter fat. A
Re-entry: 11934.40 lbs. milk; 479.01 lbs. butter fat. A
Nubiana Glenwood of Haddon 27995, A. R. 2383.
Record: 8008.25 lbs. milk; 349.76 lbs. butter fat. E
Daughters not in A. R. but having A. R. progeny.
Miss Chesterbrook of Haddon 23759.

THE LIST OF GREAT PRODUCING DAMS

Choice Rose 8895.
Sire, First Choice 2471; Dam, Melrose 3460.
Born Mar. 28, 1895. Bred by A. B. Hilton, Saratoga Springs, N. Y.
Sold Apr. 17, 1896 to W. N. Ingersoll, Deans Corners, N. Y.
" Apr. 20, 1906 to Gage E. Tarbell, Smithville Flats, N. Y.
PROGENY.
Sons, 1 registered.
Daughters, 7 registered.
Ann Grintum 13922, A. R. 679.
Record: 7735.90 lbs. milk; 412.21 lbs. butter fat. A
Re-entry 9556.30 lbs. milk; 494.75 lbs. butter fat. AA
Choice Rose of Tarbell Farms 23695, A. R. 1119.
Record: 7081.20 lbs. milk; 387.33 lbs. butter fat. G
Re-entry: 12248.70 lbs. milk; 628.54 lbs. butter fat. A
Anna Josephine 16557, A. R. 5247.
Record: 9093.50 lbs. milk; 501.47 lbs. butter fat. A
Daughters not in A. R. but having A. R. progeny.
Betsey Diamond 10742.

Christine of Pinehurst 13940, A. R. 299.
Record: 11576.60 lbs. milk; 507.44 lbs. butter fat. A
Sire, Guilford's Prince 3965, A. R.; Dam, Rex Darleen 12740.
Born Sept. 15, 1897. Bred by W. Nicholls, Trempealeau, Wis.
Sold Aug. 7, 1901 to Edw. R. Strawbridge, Moorestown, N. J.
" July 29, 1903 to Mrs. E. W. Strawbridge, Moorestown, N. J.
PROGENY.
Sons, 4 registered.
Christy of Pinehurst 13619, A. R.
Daughters, 1 registered.
Christine of Pinehurst 2d 19636, A. R. 841.
Record: 7714.00 milk; 401.55 lbs. butter fat. F

Cinderella 3251.
Sire, Imp. Traveller 340; Dam, Beauty of Bloomfield 2d 101.
Born June 13, 1886. Bred by Silas Betts, Camden, N. J.
Sold Feb. 28, 1887 to G. E. Gordon, Milwaukee, Wis.
" Aug. 1, 1887 to F. W. Tratt, Whitewater, Wis.
PROGENY.
Sons, 4 registered.
Derilius 6643, A. R.
Daughters, 6 registered.
Tristan's Cinderella 10424, A. R. 1096.
Record: 9337.40 lbs. milk; 454.95 lbs. butter fat. AA
Daughters not in A. R. but having A. R. progeny.
Cinna 5674.
Squire's Cindy 9405.

Clara K. 16740, A. R. 457.
Record: 8012.98 lbs. milk; 412.65 lbs. butter fat. A
Sire, Lindyman 4650, A. R.; Dam, Sarsura 3d 16738.
Born fall of 1898. Bred by Levi O. Knudsen, Brodhead, Wis.
Sold Sept. 11, 1903 to F. Rietbrock & Geo. C. Hill & Son, Rosendale, Wis.
" Dec. 15, 1903 to Merritt L. Welles, Rosendale, Wis.
" Feb. 10, 1906 to John Uno Sebenius, Duluth, Minn.
PROGENY.
Sons, 1 registered.
Crest of Birchwood 10806, 1 daughter in A. R.
Grace of Birchwood 27358, A. R. 3036.
Record: 8882.00 lbs. milk; 404.38 lbs. butter fat. C
Daughters, 4 registered.
Clara K. 2d 16841, A. R. 390.
Record: 7613.60 lbs. milk; 343.58 lbs. butter fat. GG
Re-entry: 9786.50 lbs. milk; 463.62 lbs. butter fat. AA
Clara K. 3d 17281, A. R. 533.
Record: 6828.80 lbs. milk; 324.47 lbs. butter fat. GG
Suzanne of Trianon 28682, A. R. 1637.
Record: 6394.50 lbs. milk; 300.89 lbs. butter fat. FF
Re-entry: 9309.90 lbs. milk; 388.23 lbs. butter fat. A
Lady Brodhead 16751, A. R. 4491.
Record: 9666.90 lbs. milk; 361.37 lbs. butter fat. A

Clara K. 2d 16841, A. R. 390.
Record: 7613.60 lbs. milk; 343.58 lbs. butter fat. GG
Re-entry: 9786.50 lbs. milk; 463.62 lbs. butter fat. AA
Sire, Aeneas 5853, A. R.; Dam, Clara K. 16740, A. R. 457.
Born fall of 1902. Bred by Levi O. Knudsen, Brodhead, Wis.
Sold Sept. 11, 1903 to F. Rietbrock & Geo. C. Hill & Son, Rosendale, Wis.
" Feb. 1, 1904 to M. L. Welles, Rosendale, Wis.
PROGENY.
Sons, 4 registered.
Daughters, 3 registered.
Edith of Birchwood 22177, A. R. 1037.
Record: 7480.20 lbs. milk; 355.78 lbs. butter fat. G
Gloria of Birchwood 32251, A. R. 2140.
Record: 7471.10 lbs. milk; 355.46 lbs. butter fat. G
Daughters not in A. R. but having A. R. progeny.
Crystal of Birchwood 20099.

Clara of Alfalfa Farms 31029.
Sire, Sandbur's Dory 16412, A. R.; Dam, Lady Gemsey 2d 31025.
Born Apr. 21, 1901. Bred by Howard Shivers, Haddonfield, N. J.
Sold Sept. 17, 1910 to Thomas F. Ryan, Oak Ridge, Va.
PROGENY.
Sons, 3 registered.
Daughters, 5 registered.
Peggy of Alfalfa Farms 31060, A. R. 1814.
Record: 8389.80 lbs. milk; 403.41 lbs. butter fat. A
Violet of Alfalfa Farms 31374, A. R. 2637.
Record: 9826.00 lbs. milk; 463.31 lbs. butter fat. A

***Clara I. of le Tertre* (*R. G. A. S. 5782 P. S.*)**
Sire, Rydale VII. (R. G. A. S. 1112 P. S.).
Dam, Clara of the Tertre (R. G. A. S. 2774 F. S.).
Born Mar. 21, 1901. Bred and owned by P. Girard, Castel, Guernsey.
PROGENY.
Daughters.
Imp. Clara XIII. of le Tertre 44621, A. R. 3347.
Record: 9201.40 lbs. milk; 533.67 lbs. butter fat. G
Imp. Alcia of Linwood 51562, A. R. 5196.
Record: 7103.70 lbs. milk; 388.41 lbs. butter fat. E

Claremont Hyacinth 2d 14448 (Imp.)
Sire Klondyke (R. G. A. S. 1066 P. S.), A. R.
Dam, Claremont Hyacinth (4740 E. G. H. B.).
Born Apr. 28, 1900. Bred by W. H. Fowler, Island of Guernsey.
Imp. Sept. 16, 1901 by H. McK. Twombly, Madison, N. J.
Sold Dec. 8, 1904 to A. J. Cassatt Berwyn, Pa.
" Jan. 1, 1907 to E. B. Cassatt, Berwyn, Pa.
PROGENY.
Sons, 1 registered.
Daughters, 2 registered.
Florham Hyacinth 17286, A. R. 1727.
Record: 12568.90 lbs. milk; 573.17 lbs. butter fat. A
Miss Hyacinth 21680, A. R. 2292.
Record: 7463.10 lbs. milk; 375.98 lbs. butter fat. A

Clare of Poplar Grove 12122.
Sire, "Country Gentleman" of Maryland 4881, A. R.
Dam, Hibernia's Winifred 8559.
Born June 9, 1897. Bred by J. L. McCormick, Bel Air, Md.
Sold July 25, 1904 to James Boyd, Harrisburg, Pa.
PROGENY.
Sons, 2 registered.
Daughters, 3 registered.
Clare of Poplar Grove 2d 14845, A. R. 838.
Record: 10110.90 lbs. milk; 520.17 lbs. butter fat. A
Clare of Poplar Grove 3d 16343, A. R. 3922.
Record: 13170.70 lbs. milk; 568.81 lbs. butter fat. AA

Clare of Poplar Grove 3d 16343, A. R. 3922.
Record: 13170.70 lbs. milk; 568.81 lbs. butter fat. AA
Sire, Strong Anchor 5849, A. R.; Dam, Clare of Poplar Grove 12122.
Born Oct. 17, 1902. Bred by J. L. McCormick, Bel Air, Md.
Sold May 30, 1903 to W. W. Preston, Bel Air, Md.
" July 2, 1904 to Mrs. Isabella Merryman, Brooklandville, Md.
" Aug. 18, 1914 to Louis McL. Merryman, Cockeysville, Md.
PROGENY.
Sons, 2 registered.
Daughters, 6 registered.
Clare of the Grove 31593, A. R. 4400.
Record: 9877.70 lbs. milk; 480.82 lbs. butter fat. A
Clare of Gerar 49122, A. R. 4733.
Record: 11319.30 lbs. milk; 510.91 lbs. butter fat. G

Clover Leaf of Charlton 17740, A. R. 2925.
Record: 12752.40 lbs. milk; 635.41 lbs. butter fat. A
Sire, Betsey Boy of Riverside 8959; Dam, Nellie K. 16627.
Born May 3, 1904. Bred by Charlton Industrial Farm School, Charlton, N. Y.
Sold Oct. 26, 1906 to Cary Lasher, Ballston Spa, N. Y.
" Sept. 7, 1912 to Gage E. Tarbell, Smithville Flats, N. Y.
PROGENY.
Daughters, 4 registered.
Clover Leaf of Hop City 32667, A. R. 4712.
Record: 8762.00 lbs. milk; 519.27 lbs. butter fat. A
Clover Leaf of Tarbell Farms 47558, A. R. 4722.
Record: 7267.20 lbs. milk; 427.86 lbs. butter fat. G
Gold Coin of Hop City L. 41438, A. R. 5046.
Record: 8495.80 lbs. milk; 424.90 lbs. butter fat. A

Clover Leaf of Sunnyside 16546, A. R. 2430.
Record: 8390.20 lbs. milk; 371.09 lbs. butter fat. A
Sire, Cadet of Locktown 7176; Dam, Clover Blossom of Sunnyside 9929.
Born Oct. 24, 1902. Bred by Lee S. Clymer, Riegelsville, Pa.
Sold Nov. 2, 1910 to Delaware College, Newark, Del.
PROGENY.
Sons, 2 registered.
Daughters, 6 registered.
Red Clover O. D. 43697, A. R. 4166.
Record: 8817.50 lbs. milk; 476.32 lbs. butter fat. G
Amy May Rose 48790, A. R. 5268.
Record: 9976.40 lbs. milk; 434.61 lbs. butter fat. G

Clover of Pencoyd 20578, A. R. 943.
Record: 6888.20 lbs. milk; 370.41 lbs. butter fat. G
Re-entry: 9340.80 lbs. milk; 546.77 lbs. butter fat. A
Sire, Glenwood's Main Stay 16th 9384, A. R.
Dam, Ray of Swedeland 13983.
Born Mar. 19, 1906. Bred by T. W. & I. W. Roberts, Bala, Pa.
Sold Jan. 23, 1911 to Daniel Buckley, Fort Washington, Pa.
Sold Sept. 1, 1911 to T. W. & I. W. Roberts, Bala, Pa.
PROGENY.
Daughters, 3 registered.
Clover of Pencoyd 2d 35083, A. R. 2725.
Record: 9358.70 lbs. milk; 481.91 lbs. butter fat. G
Clover of Pencoyd 3d 48274, A. R. 4832.
Record: 10138.00 lbs. milk; 572.91 lbs. butter fat. G

***Cocotte I. of the King's Mills* (*R. G. A. S. 2751 F. S.*)**
Sire, His Majesty I. (R. G. A. S. 1106 P. S.).
Dam, Cocotte of the King's Mills.
Born Dec. 22, 1899. Bred and owned by J. Martin, Castel, Guernsey.
PROGENY.
Sons.
Cocot II. (R. G. A. S. 2007 P. S.), A. R.
Cocot III. (R. G. A. S. 2327 P. S.), 1 daughter in A. R.
Imp. Primrose of the Hechet 43651, A. R. 3580.
Record: 9356.80 lbs. milk; 406.16 lbs. butter fat. G
Daughters.
Imp. Beauty of the King's Mills 41647, A. R. 3684.
Record: 7985.70 lbs. milk; 413.06 lbs. butter fat. A
Imp. Governor's Cocotte of the King's Mills 60617, A. R. 5073.
Record: 8978.90 lbs. milk; 420.68 lbs. butter fat. G

Cold Brook's Lilly 24791.
Sire, Combination of Maplehurst 10709, A. R.
Dam, Cold Brook's Lilac 20476.
Born Jan. 9, 1908. Bred by Mrs. Helene B. Bowlby, Bath, N. Y.
Owned by Mrs. Helene B. Bowlby, Bath, N. Y.
PROGENY.
Sons, 1 registered.
Daughters, 2 registered.
Cold Brook's Rhea 33732, A. R. 3442.
Record: 8509.40 lbs. milk; 478.55 lbs. butter fat. E
Cold Brook's Masher Rosie 42374, A. R. 4800.
Record: 9791.80 lbs. milk; 586.83 lbs. butter fat. F

THE LIST OF GREAT PRODUCING DAMS

Coley 16093.
Sire, Rosenbaum 2066; Dam, Eleanor Etelka 3809.
Born Sept. 24, 1895. Bred by Henry Winke, Portage. Wis.
Sold Oct. 5, 1905 to John Uno Sebenius, Duluth, Minn.
" Apr. 6, 1907 to Charles P. Craig, Duluth, Minn.
PROGENY.
Sons, 1 registered.
Daughters, 6 registered.
Dally 17254, A. R. 509.
Record: 7048.94 lbs. milk; 393.78 lbs. butter fat. AA
Ruda 17255, A. R. 508.
Record: 6384.37 lbs. milk; 370.36 lbs. butter fat. G
Daughters not in A. R. having A. R. progeny.
Coley's Daisy Pearl 17455.
Coley Trianon 22423.
Sophia Orange 18626.

Coley's Daisy Pearl 17455.
Sire, Gen. Cronje 7052, A. R.; Dam, Coley 16093.
Born Jan. 3, 1902. Bred by Henry Winke, Portage, Wis.
Owned by Henry Winke, Portage, Wis.
PROGENY.
Daughters, 8 registered.
Siecelea Pearl 34379, A. R. 2666.
Record: 8697.60 lbs. milk; 442.20 lbs. butter fat. G
Silverbell Lehigh 39589, A. R. 3281.
Record: 6496.30 lbs. milk; 344.51 lbs. butter fat. G
Daughters not in A. R. but having A. R. progeny.
Edwinne Royaline 20414.

Colombe 13113.
Sire, Peterboro 5178; Dam, Fabiola 9823.
Born June 10, 1900. Bred by James Logan Fisher, Philadelphia, Pa.
Sold June 6, 1905 to Harold H. Blake, Concord, N. H.
" Dec. 10, 1906 to Edward Porter May, Framingham, Mass.
PROGENY.
Daughters, 3 registered.
Janette B. 20303, A. R. 1022.
Record: 9457.20 lbs. milk; 493.43 lbs. butter fat. C
Uneeda B. 17523, A. R. 637.
Record: 7739.50 lbs. milk; 420.10 lbs. butter fat. FF

Comely 7642 (Imp.)
Sire, Cavalier (290 G. H. B.); Dam, Fanny des Ruettes (4536 G. H. B.).
Born in July, 1892. Bred by John Naftel, Island of Guernsey.
Imp. in 1894 by H. McK. Twombly, Madison, N. J.
PROGENY.
Sons, 2 registered.
Daughters, 6 registered.
Comely 6th 15743, A. R. 1634.
Record: 11919.70 lbs. milk; 652.45 lbs butter fat. A
Comely 5th 13068, A. R. 2856.
Record: 9162.90 lbs. milk; 426.52 lbs. butter fat. A

Come to Stay 10081.
Sire, Bonfire 4125; Dam, Visitor 4800.
Born Aug. 24, 1897. Bred by C. Morton Smith, Philadelphia, Pa.
Owned by Est. C. Morton Smith, Philadelphia, Pa.
PROGENY.
Sons, 3 registered.
Kruger 6256, A. R.
Daughters, 3 registered.
Nivolette 16718, A. R. 1007.
Record: 9681.10 lbs. milk; 448.62 lbs. butter fat. A

Comtesse de Paris 27475 (Imp.)
Sire, Columbia (1555 E. G. H. B.), A. R.
Dam, Duchess d'Alençon (R. G. A. S. 3878 P. S.).
Born Mar. 28, 1902. Bred by Sir H. A. Giffard, Island of Guernsey.
Imp. May 31, 1909 by M. A. De Witt, Binghamton, N. Y.
Sold Feb. 9, 1912 to Charles H. Mayo, Rochester, Minn.
PROGENY.
Sons, 1 registered.
Daughters, 3 registered.
Imp. Comtesse de Paris II. 32401, A. R. 1842.
Record: 6198.50 lbs. milk; 338.78 lbs. butter fat. D
Re-entry: 9368.80 lbs. milk; 519.45 lbs. butter fat. A
Imp. Infanta du Braye 27301, A. R. 2170.
Record: 7887.60 lbs. milk; 419.14 lbs. butter fat. B

Comus Queenie 22399, A. R. 1472.
Record: 9395.80 lbs. milk; 522.50 lbs. butter fat. B
Sire, King Willis 11968; Dam, Riverside's Lottie 11617.
Born June 2, 1902. Bred by R. W. Beardslee, Warrenham, Pa.
Sold Feb. 2, 1907 to Miss Maud W. Murphy, Westtown, Pa.
PROGENY.
Sons, 3 registered.
Daughters, 4 registered.
Mate o' Queen 24670, A. R. 4338.
Record: 12726.20 lbs. milk; 624.59 lbs. butter fat. A
Queen of Glenhurst 36874, A. R. 4649.
Record: 10482.90 lbs. milk; 572.91 lbs. butter fat. C

***Confidence III.* (*R. G. A. S. 4890 P. S.*)**
Sire, Squire of the King's Mills V. (R. G. A. S. 652 P. S.).
Dam, Confidence (R. G. A. S. 1354 F. S.).
Born Mar. 15, 1894. Bred and owned by B. Nicolle, Niaux, Castel, Guernsey.
PROGENY.
Sons.
Northern Boy (R. G. A. S. 1779 P. S.), A. R.
Smilax of the Niaux (R. G. A. S. 1385 P. S.), A. R.

Conovia 14648, A. R. 246.
Record: 6331.40 lbs. milk; 347.13 lbs. butter fat. F
Sire, Imp. Royal of La Lande 6223, A. R.
Dam, Imp. Lucy des Forgettes 7th 12093.
Born Apr. 24, 1901. Bred by Howard B. Tuttle, Naugatuck, Conn.
Owned by Howard B. Tuttle, Naugatuck, Conn.
PROGENY.
Sons, 1 registered.
Christie's Combination 14651, A. R.
Daughters, 3 registered.
Cythera 19886, A. R. 812.
Record: 6478.20 lbs. milk; 383.17 lbs. butter fat. F

Contessa of Atkinson 12947, A. R. 723.
Record: 9492.70 lbs. milk; 449.66 lbs. butter fat. A
Sire, Filius 4397, A. R.; Dam, Emma's Best 8300.
Born Aug. 22, 1898. Bred by F. W. Tratt, Whitewater, Wis.
Sold Aug. 2, 1900 to W. D. Hoard, Fort Atkinson, Wis.
" Sept. 24, 1910 to W. B. Henderson, Kansas City, Mo.
" May 28, 1913 to Phil R. Toll, Kansas City, Mo.
PROGENY.
Sons, 5 registered.
Daughters, 5 registered.
Contessa's Favorite 16724, A. R. 721.
Record: 6805.30 lbs. milk; 354.35 lbs. butter fat. C
Fertility 32527, A. R. 2543.
Record: 6534.30 lbs. milk; 285.49 lbs. butter fat. F

Contrast 21964, A. R. 2950.
Record: 11368.90 lbs. milk; 541.08 lbs. butter fat. A
Sire, Radium 9193, A. R.; Dam, Gwendolina 18450.
Born Nov. 6, 1906. Bred by W. D. Hoard, Fort Atkinson, Wis.
Sold June 24, 1907 to The Jean DuLuth Co., Duluth, Minn.
PROGENY.
Sons, 1 registered.
Daughters, 2 registered.
Starlight's Contrast 33439, A. R. 2521.
Record: 9779.10 lbs. milk; 461.61 lbs. butter fat. G
Re-entry: 13999.70 lbs. milk; 682.49 lbs. butter fat. D
Re-entry: 17701.90 lbs. milk; 811.11 lbs. butter fat. A
Jean DuLuth Cordelia 42021, A. R. 4586.
Record: 9168.10 lbs. milk; 497.29 lbs. butter fat. E

Cora Calvert 21000.
Sire, Gold Coast 6311, A. R.; Dam, Georgiana of Baltimore 16450.
Born Feb. 2, 1906. Bred by Louis McLane, Cockeysville, Md.
Owned by Est. Louis McLane, Cockeysville, Md.
Sold Apr. 1, 1917 to Charles E. McLane, Brooklandville, Md.
PROGENY.
Sons, 2 registered.
Daughters, 5 registered.
Queen Cora 42969, A. R. 4038.
Record: 9666.50 lbs. milk; 475.09 lbs. butter fat. G
Sophie Louis of Glenmore 37215, A. R. 4219.
Record: 5725.40 lbs. milk; 300.79 lbs. butter fat. E
Cora of Gerar 43309, A. R. 4706.
Record: 11759.10 lbs. milk; 570.07 lbs. butter fat. G
Daughters not in A. R. but having A. R. progeny.
Celia of Glenmore 36730.

Coraleona of Fernwood 9824.
Sire, King Fern 2612, A. R.; Dam, Florinda D. 6120.
Born Mar. 11, 1897. Bred by S. J. DuBois, Daretown, N. J.
Sold Mar. 11, 1903 to Percy R. Pyne, Bernardsville, N. J.
PROGENY.
Sons, 1 registered.
Daughters, 5 registered.
Buttercup of Upton Pyne 23850, A. R. 4346.
Record: 12570.50 lbs. milk; 517.49 lbs. butter fat. A
Coraleona of Upton Pyne 42372, A. R. 5242.
Record: 9323.80 lbs. milk; 457.71 lbs. butter fat. D

Coralette 5722.
Sire, Benjamin 1931, A. R.; Dam, Coral of Paulsdale 3497.
Born Apr. 20, 1891. Bred by Geo. C. Hill & Son, Rosendale, Wis.
Owned by Geo. C. Hill & Son, Rosendale, Wis.
PROGENY.
Sons, 4 registered.
Coralette's Son 3987, A. R.
Sir Coral 5239, A. R.
Daughters, 2 registered.

Coralie of Ridgeview 5926.
Sire, Bonny Boy 1097; Dam, Coralie 446.
Born Sept. 25, 1891. Bred by W. M. Paul Moorestown, N. J.
Sold Jan. 26, 1892 to C. B. Meirs, Cream Ridge, N. J.
" Feb. 27, 1902 to E. T. Gill, Haddonfield, N. J.
PROGENY.
Sons, 2 registered.
Bonnie Coral Boy of Haddon 13089, A. R.
Glenwood's Main Stay 15th 9383, A. R.
Daughters, 5 registered.
Corolla Taylor 12533, A. R. 53.
Record: 8431.50 lbs. milk; 426.01 lbs. butter fat. F
Glenwood's Coralie of Haddon 22113, A. R. 644.
Record: 6502.20 lbs. milk; 293.09 lbs. butter fat. G

Coralina 21845.
Sire, Scorpio 7494; Dam, Bessie of Wayland 11839.
Born Aug. 1, 1905. Bred by Est. W. P. Perkins, Wayland, Mass.
Sold Nov. 15, 1906 to Charles H. Jones, Wellesley Farms, Mass.
" Sept. 15, 1909 to J. Amory Haskell, Red Bank, N. J.
PROGENY.
Sons, 3 registered.
Daughters, 2 registered.
Fillmora 26864, A. R. 1857.
Record: 7346.70 lbs. milk; 521.12 lbs. butter fat. F
Re-entry: 10953.70 lbs. milk; 696.05 lbs. butter fat. A
Lactea of Oak Hill 36402, A. R. 2939.
Record: 5881.10 lbs. milk; 290.76 lbs. butter fat. G
Re-entry: 7790.30 lbs. milk; 394.72 lbs. butter fat. D

Coralou 15807, A. R. 198.
Record: 7099.00 lbs. milk; 412.25 lbs. butter fat. CC
Sire, King Coral 5238, A. R.; Dam, Lula Bishop 13368, A. R. 210.
Born Sept. 15, 1899. Bred by Ben Clark, Whitewater, Wis.
Owned by Ben Clark, Whitewater, Wis.
PROGENY.
Sons, 2 registered.
Capt. Robbie 2d 8466, A. R.
Daughters, 4 registered.
Coralou's Glenwood Girl 29248, A. R. 1243.
Record: 7359.90 lbs. milk; 368.97 lbs. butter fat. FF
Coralou's Lily 19229, A. R. 445.
Record: 5243.80 lbs. milk; 320.69 lbs. butter fat. G
Re-entry: 7839.60 lbs. milk; 450.05 lbs. butter fat. A

THE LIST OF GREAT PRODUCING DAMS

Coralou's Lily 19229, A. R. 445.
Record: 5243.80 lbs. milk; 320.69 lbs. butter fat. G
Re-entry: 7839.60 lbs. milk; 450.05 lbs. butter fat. A
Sire, Capt. Robbie 7146, A. R.; Dam, Coralou 15807, A. R. 198.
Born Oct. 2, 1903. Bred by Ben Clark, Whitewater, Wis.
Owned by Ben Clark, Whitewater, Wis.
PROGENY.
Sons, 4 registered.
Richmond Standard 13661, A. R.
Richmond Lion 15604, 1 daughter in A. R.
Maud Ona Richmond 41094, A. R. 3483.
Record: 6396.90 lbs. milk; 373.74 lbs. butter fat. F
Daughters, 2 registered.
Lura Godiva 25243, A. R. 1241.
Record: 6499.00 lbs. milk; 369.95 lbs. butter fat. CC
Lura Coralily 29245, A. R. 3551.
Record: 11022.20 lbs. milk; 508.83 lbs. butter fat. A

Coralura 15811, A. R. 176.
Record: 8137.40 lbs. milk; 427.24 lbs. butter fat. F
Sire, King Coral 5238, A. R.; Dam, Lura 7227.
Born Sept. 14, 1900. Bred by Ben Clark, Whitewater, Wis.
Sold July 1, 1909 to Howard Greene, Genesee Depot, Wis.
PROGENY.
Sons, 3 registered.
Daughters, 3 registered.
Coralura 2d 19228, A. R. 446.
Record: 6041.80 lbs. milk; 294.35 lbs. butter fat. G
Richmond Robilura 18466, A. R. 391.
Record: 7600.20 lbs. milk; 380.33 lbs. butter fat. GG

Cora's Beatrice 24808, A. R. 1405.
Record: 7476.60 lbs. milk; 368.27 lbs. butter fat. F
Sire, Imp. Cora's Governor of Chilmark 8971, A. R.
Dam, Beatrice Galore 19451.
Born Nov. 8, 1907. Bred by V. Everit Macy, Ossining, N. Y.
Sold Sept. 25, 1912 to George W. Wilder, Redlands, Cal.
PROGENY.
Sons, 1 registered.
Daughters, 3 registered.
Justice's Beatrice 32635, A. R. 2699.
Record: 9541.70 lbs. milk; 459.45 lbs. butter fat. F
Glen's Cora of Hollow Hill 48357, A. R. 5178.
Record: 6191.79 lbs. milk; 366.97 lbs. butter fat. GG

Cora's Queen's Prize IV. 16004, A. R. 143 (Imp.)
Record: 8080.38 lbs. milk; 410.81 lbs. butter fat. FF
Sire, France's Jewel II. (R. G. A. S. 1065 P. S.), A. R.
Dam, Cora's Queen's Prize III. (R. G. A. S. 4057 P. S.).
Born June 13, 1900. Bred by Thos. Le Prevost, Island of Guernsey.
Imp. Dec., 1902 by V. Everit Macy, Ossining, N. Y.
PROGENY.
Sons, 3 registered.
Imp. Cora's Governor of Chilmark 8971, A. R.
Daughters, 1 registered.
Colore 17722, A. R. 539.
Record: 7322.56 lbs. milk; 374.00 lbs. butter fat. G

Cora White 13515.
Sire, Imp. Francis Jewel 3738; Dam, Enchantress 6204.
Born Nov. 2, 1896. Bred by A. J. Cassatt, Berwyn, Pa.
Owned by Isaac White, Chester Valley, Pa.
Sold Jan. 18, 1901 to Chas. A. Groff, Chester Valley, Pa.
" June 22, 1901 to J. A. Beidler, Willoughby, Ohio.
" Sept. 22, 1904 to Geo. R. Canfield, Novelty, Ohio.
" Nov. 6, 1905 to R. D. Gates, Novelty, Ohio.
PROGENY.
Sons, 2 registered.
Cora's King of Bellevue 9779, A. R.
Daughters, 2 registered.
Cora La Grande 17735, A. R. 794.
Record: 8347.12 lbs. milk; 438.36 lbs. butter fat. AA
Re-entry: 13399.70 lbs. milk; 657.25 lbs. butter fat. A
Corinna White 17381, A. R. 815.
Record: 9662.26 lbs. milk; 448.73 lbs. butter fat. AA

Corfu IV. 28720 (Imp.)
Sire, Imp. The Conqueror II. 15323, A. R.
Dam, Corfu (R. G. A. S. 2348 F. S.).
Born Sept. 1, 1907. Bred by J. A. De Garis, Island of Guernsey.
Imp. Sept. 28, 1909 by George W. Ott, Doylestown, Pa.
Sold Nov. 3, 1909 to Lyman Blair, Greenville, Maine.
PROGENY.
Sons, 2 registered.
Daughters, 2 registered.
Governor's Lady Corfu 34173, A. R. 3040.
Record: 6797.70 lbs. milk; 336.47 lbs. butter fat. F
Spotswood's Lady Corfu 42169, A. R. 3719.
Record: 6918.90 lbs. milk; 359.18 lbs. butter fat. G

Corinna White 17381, A. R. 815.
Record: 9662.26 lbs. milk; 448.73 lbs. butter fat. AA
Sire, Albert of Chester 6199; Dam, Cora White 13515.
Born Dec. 17, 1900. Bred by Isaac White, Chester Valley, Pa.
Sold Jan. 17, 1901 to Charles A. Groff, Chester Valley, Pa.
" July 12, 1901 to J. A. Beidler, Willoughby, Ohio.
" Mar. 29, 1910 to O. C. Barber, Akron, Ohio.
PROGENY.
Sons, 5 registered.
Corinna's King 10432, A. R.
Daughters, 7 registered.
Corinna White 2d 18089, A. R. 795.
Record: 8768.96 lbs. milk; 413.09 lbs. butter fat. B
Re-entry: 12592.50 lbs. milk; 569.49 lbs. butter fat. A
Corinna White 4th 27460, A. R. 2244.
Record: 7064.40 lbs. milk; 335.68 lbs. butter fat. E
Corinna White 5th 33016, A. R. 2448.
Record: 9727.40 lbs. milk; 488.46 lbs. butter fat. G
Princess Corinna 21531, A. R. 2540.
Record: 10288.00 lbs. milk; 449.53 lbs. butter fat. A

Corona of Sea View Farm (R. G. A. S. 5441 P. S.)
Sire, Squire of the King's Mills XI. (R. G. A. S. 1255 P. S.).
Dam, Little Floe VIII. (R. G. A. S. 4549 P. S.).
Born Aug. 9, 1902. Bred and owned by J. De Garis, Castel, Guernsey.
PROGENY.
Daughters.
Imp. Lady May of the Isle 28493, A. R. 1915.
Record: 7333.20 lbs. milk; 342.48 lbs. butter fat. E
Re-entry: 11005.10 lbs. milk; 526.29 lbs. butter fat. A
Imp. May's Pride of Castel 40070, A. R. 2843.
Record: 10059.20 lbs. milk; 497.18 lbs. butter fat. D

Cory R. 4311.
Sire, Mazeppa 1387; Dam, Lesbia 2937.
Born Apr. 15, 1889. Bred by J. H. Rowley, Great Barrington, Mass.
Sold Aug. 7, 1899 to Walter Cutting, Pittsfield, Mass.
PROGENY.
Daughters, 4 registered.
Corya 11925, A. R. 395.
Record: 6428.52 lbs. milk; 394.15 lbs. butter fat. A
Minnesota 10453, A. R. 173.
Record: 6682.65 lbs. milk; 410.72 lbs. butter fat. AA

Cottie of Belle Vernon 17349, A. R. 788.
Record: 7378.41 lbs. milk; 362.96 lbs. butter fat. D
Sire, Ollie's King of Belle Vernon 8041, A. R.
Dam, Kathleen Cottie 5403, A. R. 45.
Born Jan. 29, 1904. Bred by The Belle Vernon Farms Dairy Co., Willoughby, Ohio.
Sold Apr. 1, 1904 to J. A. Beidler, Willoughby, Ohio.
" Mar. 29, 1910 to O. C. Barber, Akron, Ohio.
PROGENY.
Sons, 2 registered.
Daughters, 8 registered.
Cottina 21530, A. R. 964.
Record: 6533.41 lbs. milk; 327.56 lbs. butter fat. FF
Re-entry: 10716.30 lbs. milk; 550.47 lbs. butter fat. A
Re-entry: 14053.40 lbs. milk; 703.59 lbs. butter fat. A
Noble's Countess Cottie 33797, A. R. 2539.
Record: 6617.90 lbs. milk; 356.22 lbs. butter fat. G

Cottie's Munroe 11166.
Sire, Darwin 4th 2574, A. R.; Dam, Kathleen Cottie 5403, A. R. 45.
Born Dec. 17, 1894. Bred by S. B. Harlow, Jr., Auburn, N. Y.
Sold Feb. 1, 1898 to G. B. Tallman, Fayetteville, N. Y.
" June 16, 1901 to K. E. Dingman, Fillmore, N. Y.
" May 20, 1902 to Wm. H. Gould, Aurora, N. Y.
" June 27, 1904 to Burr Wendell, Cazenovia, N. Y.
PROGENY.
Sons, 3 registered.
Daughters, 2 registered.
Brighteyes of Elm Place 14166, A. R. 184.
Record: 6080.65 lbs. milk; 335.65 lbs. butter fat. GG
Cottie of Elm Place 14167, A. R. 16.
Record: 7710.50 lbs. milk; 352.63 lbs. butter fat. FF

Couleur de Rose 14456, A. R. 70 (Imp.)
Record: 8155.79 lbs. milk; 389.24 lbs. butter fat. E
Re-entry: 10282.55 lbs. milk; 474.44 lbs. butter fat. A
Sire, Imp. France's Masher 2d 7248, A. R.
Dam, Rose of the Barras (R. G. A. S. 2117 F. S.).
Born June 16, 1899. Bred by T. Le Poidevin, Island of Guernsey.
Imp. Sept. 16, 1901 by H. McK. Twombly, Madison, N. J.
Sold May 16, 1907 to O. A. Turner, Cambridge, Md.
" July 14, 1909 to J. L. Hope, Madison, N. J.
" Oct. 5, 1909 to Robert & Herbert Scoville, Chapinville, Conn.
PROGENY.
Sons, 3 registered.
Couleur's Sheet Anchor 13499, A. R.
Daughters, 3 registered.
Rose of York 17290, A. R. 492.
Record: 7525.07 lbs. milk; 384.69 lbs. butter fat. G
Couleur d'Or 38422, A. R. 3324.
Record: 8508.20 lbs. milk; 438.34 lbs. butter fat. E

Countess Fantine 14730, A. R. 344.
Record: 9399.60 lbs. milk; 502.59 lbs. butter fat. F
Re-entry: 11363.00 lbs. milk; 582.33 lbs. butter fat. D
Re-entry: 9642.40 lbs. milk; 462.91 lbs. butter fat. A
Sire, Sir Fantine 4416, A. R.; Dam, Benjamin's Countess 9806.
Born Feb. 7, 1902. Bred by George C. Hill & Son, Rosendale, Wis.
Sold Jan. 1, 1905 to Charles L. Hill, Rosendale, Wis.
" Nov. 8, 1911 to William J. Lemp, Webster Groves, Mo.
PROGENY.
Sons, 4 registered.
Knight of Gold 10836, A. R.
Knight Errant 12328, 1 daughter in A. R.
Doris of Sarnia 49019, A. R. 4998.
Record: 6625.60 lbs. milk; 334.37 lbs. butter fat. G
Daughters, 7 registered.
Bonita of Sarnia 38499, A. R. 3706.
Record: 9417.90 lbs. milk; 425.01 lbs. butter fat. F

Countess Galore 17721, A. R. 510.
Record: 6643.90 lbs. milk; 369.05 lbs. butter fat. G
Sire, Imp. Masher's Galore 8572, A. R.; Dam, Imp. Countess Lenore 16008.
Born Feb. 2, 1904. Bred by V. Everit Macy, Ossining, N. Y.
Owned by V. Everit Macy, Ossining, N. Y.
PROGENY.
Sons, 2 registered.
Count of Chilmark 11364, A. R.
Daughters, 3 registered.
Countess of Chilmark 24807, A. R. 1325.
Record: 6049.20 lbs. milk; 308.08 lbs. butter fat. G
Countess Galore of Chilmark 30965, A. R. 2119.
Record: 10223.30 lbs. milk; 512.16 lbs. butter fat. G

Countess Lenore 16008 (Imp.)
Sire, Harley of Chitral (R. G. A. S. 1182 P. S.), A. R.
Dam, Lenore (R. G. A. S. 3544 P. S.).
Born June 20, 1901. Bred by Lord De Saumarez, Island of Guernsey.
Imp. Dec., 1902 by V. Everit Macy, Ossining, N. Y.
PROGENY.
Sons, 3 registered.
Daughters, 3 registered.
Chêne Lenore 21984, A. R. 989.
Record: 7857.70 lbs milk; 404.84 lbs. butter fat. G
Countess Galore 17721, A. R. 510.
Record: 6643.90 lbs. milk; 369.05 lbs. butter fat. G
Lenore of Chilmark 20614, A. R. 826.
Record 8162.70 lbs. milk; 452.24 lbs. butter fat. G

THE LIST OF GREAT PRODUCING DAMS

Countess of Level Green 4198.
Sire, Count Fernwood 958; Dam, Peach 2d 1118.
Born Oct. 25, 1887. Bred by R. H. Page, Jr., Columbus, N. J.
Sold Dec. 31, 1896 to James Forsyth, Owego, N. Y.
" Jan. 7, 1898 to M. H. Olin, Perry, N. Y.
" Feb. 28, 1898 to E. J. Abbott, Perry, N. Y.
" Apr. 24, 1899 to L. V. Axtell, Perry, Ohio.
PROGENY.
Sons, 3 registered.
Daughters, 10 registered.
Countess 7th of Level Green 7963, A. R. 58.
Record: 10853.29 lbs. milk; 452.70 lbs. butter fat. A
Princess L. of Homestead 13155, A. R. 680.
Record: 7871.80 lbs. milk; 363.52 lbs. butter fat. A

Country Maiden 16867, A. R. 468.
Record: 8105.40 lbs. milk; 359.03 lbs. butter fat. G
Sire, Imp. Island Champion 6263, A. R.; Dam, Country Lassie 12230, A. R. 149.
Born June 20, 1903. Bred by H. McK. Twombly, Madison, N. J.
Sold Jan. 7, 1907 to R. P. Staats, Great Barrington, Mass.
PROGENY.
Sons, 3 registered.
Country Lad 10873, A. R.
Daughters, 2 registered.
Country Maiden 2d 24994, A. R. 2692.
Record: 13538.80 lbs. milk; 639.83 lbs. butter fat. A

Count Topsy 11680.
Sire, Count Fernwood of Wisconsin 3058; Dam, Topsy Graphic 7002.
Born May 18, 1895. Bred by Fred Clausing, Bartel Station, Wis.
Sold Mar. 30, 1901 to James H. Beirne, Oakfield, Wis.
PROGENY.
Sons, 6 registered.
Gypson's Count 8125, A. R.
Topsy's North Star 11479, A. R.
Topsy's Count Yeksa 11759, 1 daughter in A. R.
Yeksatop 26272, A. R. 1623.
Record: 7815.60 lbs. milk; 389.83 lbs. butter fat. G
Re-entry: 12505.00 lbs. milk; 575.47 lbs. butter fat. A
Topsy's Diamond Duke 9705, 1 daughter in A. R
Sweet Maria 25151, A. R. 1803.
Record: 12542.50 lbs. milk; 682.86 lbs. butter fat. E
Daughters, 1 registered.

Couture Lily 17087, A. R. 1076.
Record: 9627.50 lbs. milk; 517.03 lbs. butter fat. A
Sire, Gold Tip 7332, A. R.; Dam, Imp. Couture Lass IV. 13878.
Born Sept. 18, 1903. Bred by Marion G. Hathaway, Trenton Junction, N. J.
Sold Nov. 23, 1903 to F. E. Patterson, Greenville, Del.
" May 15, 1905 to Harold H. Blake, Concord, N. H.
" Feb. 16, 1906 to Charles H. Jones, Wellesley Farms, Mass.
PROGENY.
Sons, 3 registered.
Fillmore's Sultan of Norwichtown 14616, A. R.
Daughters, 1 registered.
King's Lily of France 29765, A. R. 1955.
Record: 5388.60 lbs. milk; 291.17 lbs. butter fat. G

Creusa 5826.
Sire, Juba 2335; Dam, Celandine 2d 4720.
Born Nov. 6, 1891. Bred by Samuel Verplanck, Fishkill-on-Hudson, N. Y.
Sold Apr. 6, 1892 to Samuel C. Hall, Shapleigh, Maine.
" Apr. 14, 1892 to Thomas G. Hall, Alfred, Maine.
" Oct. 1, 1897 to Samuel C. Hall, Kennebunk, Maine.
PROGENY.
Sons, 3 registered.
Professor Hudson 2d 5222, A. R.
Daughters, 2 registered.
Creusa of Elmwood 10284, A. R. 279.
Record: 10533.76 lbs. milk; 474.85 lbs. butter fat. A

Creusa of Elmwood 10284, A. R. 279.
Record: 10533.76 lbs. milk; 474.85 lbs. butter fat. A
Sire, Professor Hudson 2956; Dam, Creusa 5826.
Born Sept. 5, 1895. Bred by Thos. G. Hall, Gore, Maine.
Sold Nov. 10, 1897 to S. C. Hall, Kennebunk, Maine.
" Feb., 1899 to Nathan Dane, Kennebunk, Maine.
" Feb. 1, 1904 to S. C. Hall, Kennebunk, Maine.
PROGENY.
Sons, 3 registered.
Daughters, 6 registered.
Creusa of Elmwood 2d 18661, A. R. 2108.
Record: 9036.90 lbs. milk; 380.41 lbs. butter fat. A
Creusa of Elmwood 4th 21809, A. R. 1454.
Record: 10535.01 lbs. milk; 440.68 lbs. butter fat. B
Daughters not in A. R. but having A. R. progeny.
Creusa of the Elms 15226.

Creusa of Elmwood 2d 18661, A. R. 2108.
Record: 9036.90 lbs. milk; 380.41 lbs. butter fat. A
Sire, Professor Hudson 2d 5222, A. R.; Dam, Creusa of Elmwood 10284, A. R. 279.
Born Mar. 3, 1904. Bred by Nathan Dane, Kennebunk, Maine.
Sold Apr. 1, 1904 to University of Maine, Orono, Maine.
PROGENY.
Sons, 2 registered.
Daughters, 4 registered.
College Creusa 25661, A. R. 1487.
Record: 7731.10 lbs. milk; 373.72 lbs. butter fat. G
Creusa of Orono 22911, A. R. 1896.
Record: 9801.70 lbs. milk; 417.89 lbs. butter fat. B

Custer's Belle 9514.
Sire, Custer's Perfection 3656; Dam, Gwendoline 2d 5404.
Born Jan. 14, 1896. Bred by W. D. Hoard, Fort Atkinson, Wis.
Owned by W. D. Hoard, Fort Atkinson, Wis.
PROGENY.
Sons, 3 registered.
Espanore 2d 5902, A. R.
Radium 9193, A. R.
Daughters, 2 registered.
Corellia 13931, A. R. 724.
Record: 8563.00 lbs. milk; 448.01 lbs. butter fat. A
Custer's Belle 2d 21568, A. R. 998.
Record: 9130.30 lbs. milk; 432.47 lbs. butter fat. G

Dairy Maid I. du Briquet 23219 (Imp.)
Sire, King Edward (R. G. A. S. 1291 P. S.).
Dam, Dairy Maid du Briquet (R. G. A. S. 2143 F. S.).
Born June 13, 1902. Bred by John Le Page, Island of Guernsey.
Imp. Aug. 21, 1907 by Alfred G. Lewis, Geneva, N. Y.
Sold Sept. 21, 1909 to Frederick Phillips, Villa Nova, Pa.
" May 11, 1911 to Robert & Herbert Scoville, Chapinville, Conn.
PROGENY.
Sons, 3 registered.
Golden Noble II. (R. G. A. S. 1836 P. S.), A. R.
Dairy Maid's Raymond of Lewison 14961, 1 daughter in A. R.
Hetty Hutter of Springfield 35499, A. R. 3478.
Record: 7376.00 lbs. milk; 370.23 lbs. butter fat. F
Daughters, 2 registered.
Masher's Dairymaid 46268, A. R. 4575.
Record: 11901.20 lbs. milk; 526.82 lbs. butter fat. E

Dairymaid of Elm Place 14197, A. R. 19.
Record: 9045.80 lbs. milk; 473.47 lbs. butter fat. E
Re-entry: 12176.90 lbs. milk; 668.36 lbs. butter fat. A
Sire, Penwyn 4590, A. R.; Dam, Dolly's Ada 9289.
Born Mar. 27, 1898. Bred by G. B. Tallman, Fayetteville, N. Y.
Sold Apr. 2, 1903 to Mrs. E. W. Strawbridge, Moorestown, N. J.
PROGENY.
Sons, 6 registered.
Dairymaid's Choice of Pinehurst 13618, A. R.
Dairymaid's Glenwood of Pinehurst 10548, A. R.
Penwyn 2d 7559, A. R.
Dairymaid's King 12898, A. R.
Daughters, 4 registered.
Dairymaid of Pinehurst 24656, A. R. 843.
Record: 7913.50 lbs. milk; 405.51 lbs. butter fat. G
Re-entry: 14562.40 lbs. milk; 860.26 lbs. butter fat. E
Re-entry: 17285.30 lbs. milk; 910.67 lbs. butter fat. B
Lady Dairymaid of Pinehurst 29723, A. R. 2106.
Record: 9669.80 lbs. milk; 523.83 lbs. butter fat. F
Re-entry: 14770.00 lbs. milk; 769.58 lbs. butter fat. B
Pinehurst's Dairymaid 39190, A. R. 3704.
Record: 6518.70 lbs. milk; 312.76 lbs. butter fat. GG

Dairy Maid II. of the Gree 31682, A. R. 3390 (Imp.)
Record: 8091.00 lbs. milk; 376.31 lbs. butter fat. B
Sire, Imp. The Conqueror II. 15323, A. R.
Dam, Imp. Ma Petite II. 31936, A. R. 3598.
Born June 10, 1909. Bred by T. Langlois, Island of Guernsey.
Imp. Mar. 21, 1910 by Alfred G. Lewis, Geneva, N. Y.
Sold Dec. 27, 1910 to O. N. Johnson, Appleton, Wis.
" May 18, 1911 to W. G. Jamison & Sons, Appleton, Wis.
" Jan. 31, 1917 to A. P. & H. S. Lovejoy, Janesville, Wis.
PROGENY.
Daughters, 4 registered.
Dairy Maid of Homestead 40321, A. R. 3653.
Record: 7448.10 lbs. milk; 388.79 lbs. butter fat. G
Golden Violet of Homestead 45356, A. R. 4540.
Record: 7175.10 lbs. milk; 343.28 lbs. butter fat. G

Dairymaid of Whitewater 20471, A. R. 3126.
Record: 7546.50 lbs. milk; 412.08 lbs. butter fat. A
Sire, Derilius 6643, A. R.; Dam, Royal Teresa 10639.
Born Apr. 19, 1904. Bred by F. W. Tratt, Whitewater, Wis.
Sold Mar. 16, 1906 to Anthony Pachernigg, Taylor, Wis.
PROGENY.
Sons, 4 registered.
Daughters, 5 registered.
Dairy Maid of Saradale 39777, A. R. 3253.
Record: 6050.50 lbs. milk; 317.73 lbs. butter fat. G
Rosie of Taylor 34455, A. R. 3479.
Record: 6597.10 lbs. milk; 331.06 lbs. butter fat. E
Wonder of Saradale 23449, A. R. 3622.
Record: 8151.70 lbs. milk; 420.99 lbs. butter fat. A
Dairy Queen of Taylor 31333, A. R. 4036.
Record: 7692.90 lbs. milk; 397.84 lbs. butter fat. A

***Daisy des Padins* (*R. G. A. S. 4005 F. S.*)**
Sire, On Guernsey; Dam, On Guernsey.
Born Feb. 6, 1908. Bred by A. J. Torode, St. Saviour's, Guernsey.
Owned by P. Gavey, St. Peter's, Guernsey.
PROGENY.
Daughters.
Imp. Bess of the Haut Chemin 36365, A. R. 3221.
Record: 9961.45 lbs. milk; 513.91 lbs. butter fat. G
Imp. Daisy du Haut Chemin 49070, A. R. 4002.
Record: 6580.20 lbs. milk; 360.80 lbs. butter fat. G

***Daisy des Vinaires* (*R. G. A. S. 1925 F. S.*)**
Sire, On Guernsey; Dam, On Guernsey.
Born in 1887. Bred by George Allez, Les Buttes, St. Saviour's, Guernsey.
PROGENY.
Sons.
Challenger (1189 E. G. H. B.), A. R.
Columbia (R. G. A. S. 1185 P. S.), A. R.

***Daisy Du Pont* (*R. G. A. S. 2597 F. S.*)**
Sire, On Guernsey; Dam, On Guernsey.
Born Mar. 10, 1902. Bred and owned by J. Brehaut, Island of Guernsey.
PROGENY.
Daughters.
Imp. Bomba of the Isle 26693, A. R. 1891.
Record: 9815.00 lbs. milk; 453.52 lbs. butter fat. E
Imp. Coronation Daisy 49065, A. R. 4451.
Record: 12199.90 lbs. milk; 567.20 lbs. butter fat. D

Daisy Girl of Sunset Lodge 29485.
Sire, Duke of Colliers 10171; Dam, Queen of Colliers 19418.
Born Oct. 27, 1907. Bred by G. S. Baggett, Memphis, N. Y.
Owned by G. S. Baggett, Memphis, N. Y.
PROGENY.
Sons, 1 registered.
Daughters, 4 registered.
Becky of Sunset Lodge 39765, A. R. 3077.
Record: 6454.00 lbs. milk; 346.93 lbs. butter fat. D
Buttercup of Sunset Lodge 37276, A R. 3482.
Record: 6062.70 lbs. milk; 335.48 lbs. butter fat. G

THE LIST OF GREAT PRODUCING DAMS

***Daisy Moon* (*R. G. A. S. 2449 F. S.*)**
Sire, On Guernsey; Dam, On Guernsey.
Born Aug., 1902. Bred and owned by N. Guilbert, Bourg, Forest, Guernsey.
PROGENY.
Sons.
Forest Champion (R. G. A. S. 1789 P. S.), 1 daughter in A. R.
Imp. Dumont's Primrose 30290, A. R. 3619.
Record: 8784.20 lbs. milk; 454.09 lbs. butter fat. A
Daughters.
Imp. Daisy Moon II. 28443, A. R. 1509.
Record: 8321.30 lbs. milk; 393.37 lbs. butter fat. D
Re-entry: 9372.70 lbs. milk; 451.16 lbs. butter fat. A
Re-entry: 11646.50 lbs. milk; 537.77 lbs. butter fat. A
Imp. Daisy Moon III. 28471, A. R. 1909.
Record: 12489.90 lbs. milk; 710.70 lbs. butter fat. D
Re-entry: 18019.40 lbs. milk; 928.39 lbs. butter fat. A
Imp. Daisy Moon IV. 26953, A. R. 1537.
Record: 10868.00 lbs. milk; 505.85 lbs. butter fat. G
Re-entry: 14454.20 lbs. milk; 639.97 lbs. butter fat. A
Imp. Daisy Moon VI. 34944, A. R. 2793.
Record: 7800.90 lbs. milk; 391.25 lbs. butter fat. G
Re-entry: 8363.70 lbs. milk; 420.25 lbs. butter fat. D

Daisy Moon IV. 26953, A. R. 1537 (Imp.)
Record: 10868.00 lbs. milk; 505.85 lbs. butter fat. G
Re-entry: 14454.20 lbs. milk; 639.97 lbs. butter fat. A
Sire, Golden Noble II. (R. G. A. S. 1836 P. S.), A. R.
Dam, Daisy Moon (R. G. A. S. 2449 F. S.).
Born Sept. 2, 1908. Bred by Charles Guilbert, Island of Guernsey.
Imp. Mar. 31, 1909 by George C. Cooper, Superior, Wis.
PROGENY.
Sons, 2 registered.
Daughters, 3 registered.
Jewel's Moonbeam of Craigamoor 33764, A. R. 4003.
Record: 9072.30 lbs. milk; 421.31 lbs. butter fat. G
Raritan's Daisy Moon of Craigamoor 41138, A. R. 4004.
Record: 12657.70 lbs. milk; 603.10 lbs. butter fat. F

***Daisy of La Hougue* (*R. G. A. S. 2155 F. S.*)**
Sire, On Guernsey; Dam, Daisy of the Preel (R. G. A. S. 2083 F. S.).
Born Jan. 30, 1896. Bred by Mr. Herivel, Alderney.
Owned by J. Nicolle, Castel, Guernsey.
PROGENY.
Daughters.
Imp. Daisy IV. des Paysans 28261, A. R. 1585.
Record: 7124.80 lbs. milk; 316.42 lbs. butter fat. G
Imp. Daisy des Paysans 31941, A. R. 4084.
Record: 12601.30 lbs. milk; 551.22 lbs. butter fat. A

***Daisy of the Barras* (*R. G. A. S. 2194 F. S.*)**
Sire, Imp. Island Champion 6263, A. R.; Dam, On Guernsey.
Born Oct. 29, 1899. Bred and owned by T. Foss, Les Barras, Vale, Guernsey
PROGENY.
Sons.
Sequel's Crescendo (R. G. A. S. 1406 P. S.), A. R.
Imp. Galaxy's Sequel's Royal Gem 16925, 1 daughter in A. R.
Betsey of Bellview 48017, A. R. 5145.
Record: 9743.40 lbs. milk; 514.80 lbs. butter fat. F
Daughters.
Imp. Daisy II. of the Barras 18916, A. R. 512.
Record: 8554.85 lbs. milk; 449.24 lbs. butter fat. F

***Daisy V. of the Effards* (*R. G. A. S. 5647 P. S.*)**
Sire, Harley of Chitral (R. G. A. S. 1182 P. S.), A. R.
Dam, Daisy III. of the Effards (R. G. A. S. 3582 P. S.).
Born Mar. 3, 1901. Bred and owned by F. Le Parmentier, Castel, Guernsey.
PROGENY.
Sons.
Billy's Fancy (R. G. A. S. 2205 P. S.), A. R.
Daughters.
Imp. Golden Rose of the Effards 23570, A. R. 1305.
Record: 6431.50 lbs. milk; 373.08 lbs. butter fat. F
Re-entry: 10262.30 lbs. milk; 585.14 lbs. butter fat. B

***Daisy of the Gacheres* (*R. G. A. S. 2181 F. S.*)**
Sire, On Alderney; Dam, On Alderney.
Born Apr. 1, 1900. Bred by J. P. Tourgis, Alderney.
Sold to F. E. Renouf, Les Gâchères, St. Martin's, Guernsey.
PROGENY.
Daughters.
Imp. Liberty of the Préel 21370, A. R. 1073.
Record: 8210.00 lbs. milk; 405.91 lbs. butter fat. E
Imp. Liberty II. of the Préel 23304, A. R. 1984.
Record: 10474.50 lbs. milk; 597.60 lbs. butter fat. B

***Daisy of the Square* (*R. A. A. S. 595 F. S.*)**
Sire, On Alderney; Dam, On Alderney.
Born in 1903. Bred by W. Kelly, Little Street, Alderney.
Owned by J. Sebire, Tamworth, Alderney.
PROGENY.
Daughters.
Imp. Lady Roberts of Sarnia 35614, A. R. 2223.
Record: 5797.30 lbs. milk; 300.95 lbs. butter fat. E
Imp. Alberta of Linwood 51556, A. R. 4685.
Record: 9017.00 lbs. milk; 449.34 lbs. butter fat. E
Daughters not in A. R. but having A. R. progeny.
Lily of the Square (R. A. A. S. 1148 P. S.).

Daisy of the Videclins IV. 26626 (Imp.)
Sire, Nelson of the Bordages (R. G. A. S. 1373 P. S.).
Dam, Daisy II. of the Videclins (R. G. A. S. 4039 P. S.).
Born Oct. 6, 1904. Bred by T. M. Le Pelley, Island of Guernsey.
Imp. Feb. 18, 1909 by Alfred G. Lewis, Geneva, N. Y.
Sold Sept. 11, 1910 to Thomas F. Ryan, Oak Ridge, Va.
PROGENY.
Sons, 3 registered.
Imp. Silver King of the Isle 14363, A. R.
Daughters, 2 registered.
Imp. Royal Lady of the Isle 27500, A. R. 1379.
Record: 5853.50 lbs. milk; 289.44 lbs. butter fat. G
Re-entry: 9535.60 lbs. milk; 478.99 lbs. butter fat. A

***Daisy II. of the Videclins* (*R. G. A. S. 4039 P. S.*)**
Sire, His Majesty (R. G. A. S. 952 P. S.).
Dam, Daisy of the Videclins (R. G. A. S. 1861 F. S.).
Born Dec. 7, 1896. Bred and owned by T. M. Le Pelley, Castel, Guernsey.
PROGENY.
Sons.
Imp. Pedro of the Videclins 10030, A. R.
Imp. Raymond's Pourquoi Pas 17653, A. R.

***Daisy VII. of the Ville Baudu* (*R. G. A. S. 4439 P. S.*)**
Sire, Masher (R. G. A. S. 705 P. S.).
Dam, Daisy IV. of the Ville Baudu (R. G. A. S. 3417 P. S.).
Born July 1, 1897. Bred and owned by Ogier Bros., Ville Baudu, Vale, Guernsey.
PROGENY.
Sons.
Romulus X. (R. G. A. S. 1286 P. S.), A. R.
Romulus XIV. (R. G. A. S. 343 F. S.), A. R.

Daisy of Willowdale 24951, A. R. 1303.
Record: 6661.20 lbs. milk; 385.57 lbs. butter fat. C
Sire, Bookkeeper 9th 6088; Dam, Select of Roslyn 4909.
Born May 28, 1905. Bred by Hartley & Giles, Youngstown, Pa.
Sold Sept. 25, 1905 to C. L. Sisson, Almond, N. Y.
" Aug. 31, 1908 to E. R. Whitcomb, Milwaukee, Wis.
" Jan. 7, 1913 to F. E. Swan, Wauwatosa, Wis.
" May 1, 1914 to J. L. Alexander, Wausau, Wis.
" Nov. 15, 1915 to F. E. Swan, Wauwatosa, Wis.
" June 7, 1916 to W. A. & R. E. Freehoff, Waukesha, Wis.
PROGENY.
Sons, 2 registered.
Grenwode Boy 16188, 1 daughter in A. R.
Duchess of Grenwode 39287, A. R. 5252.
Record: 6621.10 lbs. milk; 352.07 lbs. butter fat. C
Daughters, 3 registered.
Select of Grenwode 33995, A. R. 2788.
Record: 6014.20 lbs. milk; 317.94 lbs. butter fat. FF
Sunbeam of Grenwode 43237, A. R. 5165.
Record: 8208.30 lbs. milk; 487.97 lbs. butter fat. E

Dally 17254, A. R. 509.
Record: 7048.94 lbs. milk; 393.78 lbs. butter fat. AA
Sire, Black Beauty 5715; Dam, Coley 16093.
Born Feb. 16, 1901. Bred by Henry Winke, Portage, Wis.
Sold Oct. 5, 1905 to John Uno Sebenius, Duluth, Minn.
PROGENY.
Daughters, 3 registered.
Dally Trianon 22422, A. R. 1146.
Record: 5455.10 lbs. milk; 318.67 lbs. butter fat. E
Re-entry: 7828.10 lbs. milk; 449.82 lbs. butter fat. B
Re-entry: 8598.90 lbs. milk; 489.39 lbs. butter fat. A
Re-entry: 8609.90 lbs. milk; 478.27 lbs. butter fat. A
Duchesse of Trianon 28685, A. R. 1636.
Record: 6306.60 lbs. milk; 305.64 lbs. butter fat. GG
Re-entry: 8020.60 lbs. milk; 369.92 lbs. butter fat. A
Dalena Trianon 22598, A. R. 2806.
Record: 9483.60 lbs. milk; 453.86 lbs. butter fat. A

***Dame Tulip II.* (*R. G. A. S. 3922 P. S.*)**
Sire, Lord Clyde (R. G. A. S. 874 P. S.).
Dam, Dame Tulip (R. G. A. S. 1914 F. S.).
Born May 31, 1906. Bred and owned by Country Hospital, Castel, Guernsey
PROGENY.
Daughters.
Imp. Bonney of the Merriennes 21368, A. R. 1642.
Record: 8808.50 lbs. milk; 390.93 lbs. butter fat. B
Imp. Miriam VI. 27821, A. R. 1600.
Record: 8781.10 lbs. milk; 516.86 lbs. butter fat. A
Daughters not in A. R. but having A. R. progeny.
Miriam II. (R. G. A. S. 5840 P. S.).
Imp. Miriam of the Isle 21337.

Darthea of Soapstone 2d 24184, A. R. 1327.
Record: 8520.85 lbs. milk; 463.49 lbs. butter fat. G
Sire, Imp. Ramée's Sequel 10463, A. R.; Dam, Darthea of Soapstone 20817.
Born Jan. 30, 1908. Bred by C. A. Griscom, Haverford, Pa.
Sold Apr. 21, 1908 to M. T. Phillips, Pomeroy, Pa.
" Oct. 17, 1908 to C. M. McConnell, Woodstock, Ohio.
PROGENY.
Sons, 2 registered.
Daughters, 4 registered.
Darthea Sunbeam 40360, A. R. 3022.
Record: 7296.60 lbs. milk; 383.47 lbs. butter fat. E
Darthea Daisy 47567, A. R. 3121.
Record: 9403.75 lbs. milk; 428.33 lbs. butter fat. G

Dawn of Norwood 15267, A. R. 2099.
Record: 11110.70 lbs. milk; 444.77 lbs. butter fat. A
Sire, Strong Anchor 5849, A. R.; Dam, Dawn's Best 15265.
Born Mar. 14, 1901. Bred by P. H. McCormick, Bel Air, Md.
Sold Feb. 13, 1911 to Fruit Bros., Platteville, Wis.
PROGENY.
Sons, 5 registered.
Daughters, 4 registered.
Rival's Early Dawn 35276, A. R. 3086.
Record: 8135.80 lbs. milk; 396.07 lbs. butter fat. F
Rival's Dawn of Norwood 35275, A. R. 3488.
Record: 15158.30 lbs. milk; 601.39 lbs. butter fat. C

Dawn's Best 15265.
Sire, Norwood Chief 3802; Dam, Dawn's Sapphire 7296.
Born Jan. 16, 1896. Bred by P. H. McCormick, Bel Air, Md.
Owned by P. H. McCormick, Bel Air, Md.
PROGENY.
Daughters, 3 registered.
Elizabeth of Norwood 15289, A. R. 931.
Record: 9368.90 lbs. milk; 484.19 lbs. butter fat. A
Dawn of Norwood 15267, A. R. 2099.
Record: 11110.70 lbs. milk; 444.77 lbs. butter fat. A

THE LIST OF GREAT PRODUCING DAMS

Dawn's Dawn 15250.
Sire, Springunde 4302, A. R.; Dam, Dawn of Geneva 6646.
Born July 24, 1901. Bred by James H. Beirne, Oakfield, Wis.
Owned by James H. Beirne, Oakfield, Wis.
PROGENY.
Daughters, 2 registered.
Dawn's Dawn 2d 20433, A. R. 1236.
Record: 6829.10 lbs. milk; 395.65 lbs. butter fat. C
Gypson's Dawn 18759, A. R. 1784.
Record: 9650.80 lbs. milk; 462.62 lbs. butter fat. AA

Daylight Miss 12572, A. R. 4482.
Record: 11779.30 lbs. milk; 546.00 lbs. butter fat. A
Sire, Divan 5846, A. R.; Dam, Coral Beauty 11382.
Born Feb. 15, 1900. Bred by Ezra Michener, Carversville, Pa.
Sold Mar. 21, 1900 to William F. Gable, Altoona, Pa.
PROGENY.
Sons, 3 registered.
Daughters, 7 registered.
Virginia of Glen Gable 17650, A. R. 4647.
Record: 12843.30 lbs. milk; 592.00 lbs. butter fat. A
Glen Gable Granny 21867, A. R. 5060.
Record: 11175.90 lbs. milk; 637.42 lbs. butter fat. A

Deanie (R. G. A. S. 1869 F. S.)
Sire, Rydale (R. G. A. S. 475 P. S.); Dam, On Guernsey.
Born Feb. 17, 1890. Bred and owned by Dr. MacCulloch, Touillets, Castel, Guernsey.
PROGENY.
Sons.
Deanie's Jewel (R. G. A. S. 1790 P. S.), A. R.
Deanie's Pride (R. G. A. S. 1418 P. S.), A. R.
Daughters.
Imp. Deanie X. 13881, A. R. 42.
Record: 7535.38 lbs. milk; 341.10 lbs. butter fat. F
Imp. Deanie XI. 13882, A. R. 440.
Record: 7717.01 lbs. milk; 368.34 lbs. butter fat. BB
Imp. Deanie XV. 18917, A. R. 1886.
Record: 11898.15 lbs. milk; 544.49 lbs. butter fat. A
Daughters not in A. R. but having A. R. progeny.
Imp. Deanie 3d 7643.
Imp. Deanie 7th 10926.

Deanie 3d 7643 (Imp.)
Sire, Alexander the Great (R. G. A. S. 706 P. S.).
Dam, Deanie (R. G. A. S. 1869 F. S.).
Born May 24, 1893. Bred by W. Mansell MacCulloch, Island of Guernsey.
Imp. in 1894 by H. McK. Twombly, Madison, N. J.
PROGENY.
Sons, 4 registered.
Strong Anchor 5849, A. R.
Daughters, 1 registered.
Dewy Rose 16863, A. R. 225.
Record: 8234.30 lbs. milk; 389.77 lbs. butter fat. F

Deanie 7th 10926 (Imp.)
Sire, Loyal of the Hunguets (R. G. A. S. 978 P. S.), A. R.
Dam, Deanie (R. G. A. S. 1869 F. S.).
Born July 27, 1897. Bred by W. Mansell MacCulloch, Island of Guernsey.
Imp. July, 1898 by H. McK. Twombly, Madison, N. J.
Sold Mar. 12, 1902 to Alfred G. Lewis, Geneva, N. Y.
PROGENY.
Sons, 5 registered.
Bell-metal of Lewison 11881, 1 daughter in A. R.
Bell-metal's Buttercup 29629, A. R. 3254.
Record: 10262.90 lbs. milk; 439.07 lbs. butter fat. C
Deanie's Raymond of Lewison 13250, 1 daughter in A. R.
Hawthorn's Daisy 37526, A. R. 3352.
Record: 8558.10 lbs. milk; 439.23 lbs. butter fat. F
Re-entry: 10757.90 lbs. milk; 544.03 lbs. butter fat. D
Daughters, 2 registered.
Deanie's France of Lewison 22789, A. R. 2082.
Record: 12261.18 lbs. milk; 585.95 lbs. butter fat. A
Deanie of Lewison 17494, A. R. 2552.
Record: 10001.60 lbs. milk; 452.01 lbs. butter fat. A

Deanie X. 13881, A. R. 42 (Imp.)
Record: 7535.38 lbs. milk; 341.10 lbs. butter fat. F
Sire, Rydale VII. (R. G. A. S. 1112 P. S.).
Dam, Deanie (R. G. A. S. 1869 F. S.).
Born Sept. 5, 1899. Bred by Dr. MacCulloch, Island of Guernsey.
Imp. July 6, 1901 by Marion G. Hathaway, Trenton Junction, N. J.
Sold Nov. 2, 1903 to F. E. Patterson, Greenville, Del.
PROGENY.
Sons, 1 registered.
Deanie's Sultan 9910, A. R.
Daughters, 2 registered.
Bonny Deanie 17086, A. R. 496.
Record: 7829.80 lbs. milk; 331.03 lbs. butter fat. F
Re-entry: 15016.10 lbs. milk; 656.09 lbs. butter fat. A

Deanie XI. 13882, A. R. 440 (Imp.)
Record: 7717.01 lbs. milk; 368.34 lbs. butter fat. B
Sire, Imp. France's Masher 2d 7248, A. R.; Dam, Deanie (R. G. A. S. 1869 F. S.).
Born Sept. 9, 1900. Bred by Dr. MacCulloch, Island of Guernsey.
Imp. July 6, 1901 by Marion G. Hathaway, Trenton Junction, N. J.
Sold Nov. 2, 1903 to F. E. Patterson, Greenville, Del.
PROGENY.
Sons, 2 registered.
Dean of the Springs 10446, A. R.
Daughters, 2 registered.
Sultan's Deanie 18373, A. R. 662.
Record: 9039.70 lbs. milk; 369.23 lbs. butter fat. F

Deanie XV. 18917, A. R. 1886 (Imp.)
Record: 11898.15 lbs. milk; 544.49 lbs. butter fat. A
Sire, Governor of the Chêne (R. G. A. S. 1297 P. S.), A. R.
Dam, Deanie (R. G. A. S. 1869 F. S.).
Born June 26, 1904. Bred by T. R. Gallienne, Island of Guernsey.
Imp. Apr. 20, 1905 by H. McK. Twombly, Madison, N. J.
Sold July 27, 1909 to J. L. Hope, Madison, N. J.
" May 13, 1913 to E. C. Converse, Greenwich, Conn.
PROGENY.
Daughters, 4 registered.
Ultra Deanie 38915, A. R. 3765.
Record: 9878.85 lbs. milk; 514.77 lbs. butter fat. G
Deanie of Florham 34671, A. R. 4764.
Record: 11842.50 lbs. milk; 534.42 lbs. butter fat. A

Derinna 17777, A. R. 864.
Record: 9109.00 lbs. milk; 442.70 lbs. butter fat. A
Sire, Derilius 6643, A. R.; Dam, Cinna 5674.
Born Sept. 29, 1901. Bred by F. W. Tratt, Whitewater, Wis.
Sold Mar. 1, 1906 to Ralph Tratt, Whitewater, Wis.
PROGENY.
Sons, 2 registered.
Daughters, 7 registered.
Mariculius 24558, A. R. 1678.
Record: 9458.80 lbs. milk; 388.42 lbs. butter fat. A
Stranford's Derinna 28602, A. R. 1218.
Record: 8269.40 lbs. milk; 395.87 lbs. butter fat. G
Re-entry 9537.30 lbs. milk; 463.68 lbs. butter fat. A
Dereen 29041, A. R. 3122.
Record: 8773.20 lbs. milk; 450.13 lbs. butter fat. A
Standard's Derinna 38724, A. R. 4602.
Record: 7531.60 lbs. milk; 349.09 lbs. butter fat. E
Luecicero's Derinna 55264, A. R. 4610.
Record: 6680.90 lbs. milk; 381.35 lbs. butter fat. G

Dewdrop of the Park (R. G. A. S. 2876 F. S.)
Sire, Rydale VI. (R. G. A. S. 1074 P. S.); Dam, Dewdrop.
Born Jan. 20, 1899. Bred and owned by J. Davey, St. Peter-Port, Guernsey.
PROGENY.
Daughters.
Imp. Dewdrop II. of the Hall 35195, A. R. 2328.
Record: 8036.60 lbs. milk; 430.27 lbs. butter fat. F
Re-entry: 12347.80 lbs. milk; 633.17 lbs. butter fat. C
Imp. Dewdrop III. of the Hall 35221, A. R. 3717.
Record: 9780.20 lbs. milk; 519.30 lbs. butter fat. DD

Diana of Maplehurst 12169, A. R. 180.
Record: 8189.70 lbs. milk; 461.46 lbs. butter fat. C
Sire, Sylvan of Maplehurst 3950, A. R.
Dam, Fair Rosamond of Maplehurst 12165, A. R. 104.
Born Mar. 10, 1899. Bred by J. E. Middaugh, Scio, N. Y.
Sold Oct. 31, 1899 to C. L. Sisson, Almond, N. Y.
" June 24, 1902 to G. B. Tallman, Fayetteville, N. Y.
" June 27, 1902 to A. C. Loring, Minneapolis, Minn.
PROGENY.
Sons, 2 registered.
Daughters, 3 registered.
Minnie of Willowdale 15043, A. R. 169.
Record: 7668.70 lbs. milk; 387.49 lbs. butter fat. G
Primana 18439, A. R. 1611.
Record: 8063.90 lbs. milk; 368.38 lbs. butter fat. AA
Daughters not in A. R. but having A. R. progeny.
Dora of Willowdale 15039.

Direxia 18254, A. R. 1952.
Record: 8422.25 lbs. milk; 503.20 lbs. butter fat. A
Sire, Governor Stonecrest 6487, A. R.; Dam, Belle Annie 9442.
Born July 26, 1904. Bred by M. I. Wheeler, Great Barrington, Mass.
Sold Oct. 2, 1906 to Gerald Howatt, White Plains, N. Y.
" Oct. 17, 1906 to Edward R. Andrews, Putney, Vt.
" Mar. 15, 1917 to O. P. Black, Pawlet, Vt.
PROGENY.
Sons, 2 registered.
Daughters, 5 registered.
Triple Champion's Direxia 34135, A. R. 2158.
Record: 6623.95 lbs. milk; 339.69 lbs. butter fat. F
Direxia's Violet 33366, A. R. 2611.
Record: 7206.40 lbs. milk; 428.92 lbs. butter fat. G
Re-entry: 9891.40 lbs. milk; 577.87 lbs. butter fat. E
Direxia's Deodora 43478, A. R. 5091.
Record: 6997.80 lbs. milk; 433.82 lbs. butter fat. E

Dolly II. (R. A. A. S. 386 F. S.)
(See Imp. Queen of Anna Dean Farm).

Dolly Bloom 12770, A. R. 40.
Record: 8841.58 lbs. milk; 453.86 lbs. butter fat. G
Re-entry: 12674.83 lbs. milk; 623.94 lbs. butter fat. E
Re-entry: 17297.51 lbs. milk; 836.21 lbs. butter fat. A
Sire, Divan 5846, A. R.; Dam, Questa 11385.
Born Apr. 14, 1900. Bred by Ezra Michener, Michener, Pa.
Sold Oct. 9, 1900 to G. W. Koser, Biglerville, Pa.
" May 27, 1901 to Ezra Michener, Michener, Pa.
" Jan. 20, 1902 to F. Lothrop Ames, North Easton, Mass.
PROGENY.
Sons, 4 registered.
Jethro Bass 11366, A. R.
Langwater Monarch 20899, A. R.
Southampton 9560, 1 daughter in A. R.
Tidy of Ingleside 22770, A. R. 1165.
Record: 6584.10 lbs. milk; 312.06 lbs. butter fat. G
Daughters, 4 registered.
Dolly Bloom of Langwater 15452, A. R. 674.
Record: 12024.50 lbs. milk; 632.34 lbs. butter fat. A
Dolly Dimple 19144, A. R. 628.
Record: 14009.13 lbs. milk; 703.36 lbs. butter fat. G
Re-entry: 18458.80 lbs. milk; 906.89 lbs. butter fat. D
Re-entry: 18808.50 lbs. milk; 876.34 lbs. butter fat. A

Dolly Bloom of Langwater 15452, A. R. 674.
Record: 12024.50 lbs. milk; 632.34 lbs. butter fat. A
Sire, Pocomoke 6075, A. R.; Dam, Dolly Bloom 12770, A. R. 40.
Born Mar. 22, 1902. Bred by Ezra Michener, Michener, Pa.
Owned by F. Lothrop Ames, North Easton, Mass.
Sold Aug. 31, 1906 to Truman W. Brophy, Ingleside, Ill.
PROGENY.
Sons, 3 registered.
May King of Ingleside 12558, A. R.
Daughters, 3 registered.
Langwater Dolly Bloom 22136, A. R. 973.
Record: 10381.00 lbs. milk; 594.81 lbs. butter fat. G.
Re-entry: 13250.80 lbs. milk; 714.60 lbs. butter fat. A
Re-entry: 16507.10 lbs. milk; 867.89 lbs. butter fat. A
Daughters not in A. R. but having A. R. progeny.
Langwater Dolly Dollars 21332.

THE LIST OF GREAT PRODUCING DAMS

Dolsey's Lassie 12660.
Sire, Browndale Mansell 3477; Dam, Dolsey 6532.
Born Mar. 2, 1900. Bred by F. W. Kimball, Waltham, Minn.
Sold Dec. 16, 1912 to Chris Skaar, Hayward, Minn.
PROGENY.
Sons, 7 registered.
Daughters, 7 registered.
Dolsey's Lassie's Elsa 27246, A. R. 3815.
Record: 6446.80 lbs. milk; 364.05 lbs. butter fat. BB
Pine Ridge Girl 46754, A. R. 4929.
Record: 8066.50 lbs. milk; 453.50 lbs. butter fat. G

Dominie 20731.
Sire, Lord Hardwick 2d 5981, A. R.; Dam, Young Dora of Falmouth 2d 9628.
Born Oct. 13, 1901. Bred by George Mixter, Hardwick, Mass.
Owned by George Mixter, Hardwick, Mass.
PROGENY.
Daughters, 3 registered.
Thirty Thousand One Hundred Twenty 30120, A. R. 3461.
Record: 10185.00 lbs. milk; 544.94 lbs. butter fat. A
Thirty Thousand Six Hundred Seventy Nine 30679, A. R. 3365.
Record: 8047.30 lbs. milk; 433.76 lbs. butter fat. A

Donnington Emerald (6108 E. G. H. B.)
Sire, Donnington Lad (1369 E. G. H. B).
Dam, Donnington Beauty (5418 E. G. H. B.).
Born May 22, 1904. Bred and owned by A. C. Harris, Chichester, England.
PROGENY.
Daughters.
Imp. Donnington Ivy 32442, A. R. 2210.
Record: 9601.80 lbs. milk; 480.49 lbs. butter fat. E
Imp. Donnington Emerald 2d 45908, A. R. 4359.
Record: 9077.10 lbs. milk; 501.14 lbs. butter fat. D

Donnington Ever Sweet (6113 E. G. H. B.)
Sire, Donnington Lad (1369 E. G. H. B.).
Dam, Donnington Fashion (5419 E. G. H. B.).
Born Jan. 5, 1904. Bred and owned by A. C. Harris, Chichester, England.
PROGENY.
Sons.
Donnington Roland 3d (1923 E. G. H. B.), 1 daughter in A. R.
Imp. Donnington Emerald 2d 45908, A. R. 4359.
Record: 9077.10 lbs. milk; 501. 14 lbs. butter fat. D
Daughters.
Imp. Donnington Heartsease 32422, A. R. 1748.
Record: 7452.00 lbs. milk; 372.59 lbs. butter fat. D
Imp. Royal Squire's Donata 59877, A. R. 4996.
Record: 9721.00 lbs. milk; 515.85 lbs. butter fat. G
Daughters not in A. R. but having A. R. progeny.
Imp. Donnington Gentle 32432.

Dora of the Vrangue (R. G. A. S. 5572 P. S.)
Sire, Imp. Island Champion 6263, A. R.
Dam, Barney I. (R. G. A. S. 1963 F. S.).
Born May 23, 1896. Bred and owned by John Sherwill, Vrangue, St. Peter-Port, Guernsey.
PROGENY.
Daughters.
Imp. Dora of the Vrangue V. 26662, A. R. 1669.
Record: 9442.00 lbs. milk; 452.22 lbs. butter fat. D
Imp. Dora IV. of the Vrangue 26644, A. R. 2386.
Record: 9189.25 lbs. milk; 464.87 lbs. butter fat. A

Doris of the Tertre II. (R. G. A. S. 4659 P. S.)
Sire, Diamond Stream (R. G. A. S. 1042 P. S.).
Dam, Mina du Tertre (R. G. A. S. 4267 P. S.).
Born Mar. 14, 1898. Bred by T. Mauger, Tertre, St. Andrew's, Guernsey.
PROGENY.
Sons.
Loyal of the Tertre II. (R. G. A. S. 1784 P. S.), A. R.
Daughters.
Imp. Doris III. of the Tertre 27538, A. R. 1702.
Record: 8354.60 lbs. milk; 489.10 lbs. butter fat. A

Dorothy June 13913, A. R. 271.
Record: 8649.24 lbs. milk; 411.33 lbs. butter fat. A
Sire, Darwin 4th 2574, A. R.; Dam, Dorothy of Maple Glen 6342.
Born May 28, 1896. Bred by F. W. Payne, Auburn, N. Y.
Owned by Fred B. Payne, Auburn, N. Y.
Sold Mar. 25, 1903 to Otto W. Post, Owasco Lake, N. Y.
PROGENY.
Daughters, 9 registered.
Dorothy June of Owasco Lake 17702, A. R. 921.
Record: 7554.40 lbs. milk; 358.27 lbs. butter fat. C
Enola of Auburn 15876, A. R. 801.
Record: 11142.00 lbs. milk; 551.19 lbs. butter fat. A
Louise of Bellmath 14024, A. R. 223.
Record: 6471.60 lbs. milk; 353.25 lbs. butter fat. B
Daughters not in A. R. but having A. R. progeny.
Ionita 14246.
Onondaga's Dorothy June 21476.

Dorothy of the Maingys 31998 (Imp.)
Sire, Prince of the Meadow (R. G. A. S. 332 F. S.).
Dam, Sprightly (R. G. A. S. 4948 P. S.).
Born Mar. 20, 1908. Bred by A. J. F. Gibbons, Island of Guernsey.
Imp. Apr. 4, 1910 by Arthur Meeker, Lake Forest, Ill.
Sold Apr. 29, 1910 to A. H. Marks, Akron, Ohio.
PROGENY.
Daughters, 2 registered.
Imp. Dorothy Diamond 33611, A. R. 3736.
Record: 8461.90 lbs. milk; 399.84 lbs. butter fat. C
Marshall's Dorothy Diamond 39115, A. R. 3738.
Record: 7977.10 lbs. milk; 389.84 lbs. butter fat. E

Dottie Fern 15507, A. R. 804.
Record: 8512.10 lbs. milk; 389.02 lbs. butter fat. AA
Sire, Espanore 2d 5902, A. R.; Dam, Fernwood Fairy 3898.
Born Mar. 24, 1902. Bred by W. D. Hoard, Fort Atkinson, Wis.
Sold Feb. 17, 1912 to Clyde H. Hall, Aurora, Ill.
PROGENY.
Sons, 4 registered.
Dominion 10800, 1 daughter in A. R.
Dominionette 30393, A. R. 2066.
Record: 6035.00 lbs. milk; 301.99 lbs. butter fat. F
Daughters, 3 registered.
Starlight's Fern 21567, A. R. 1199.
Record: 7222.90 lbs. milk; 339.42 lbs. butter fat. EE
Re-entry: 12881.10 lbs. milk; 596.07 lbs. butter fat. A
Re-entry: 12577.60 lbs. milk; 583.34 lbs. butter fat. A
Kenosa 32598, A. R. 1931.
Record: 6914.50 lbs. milk; 297.47 lbs. butter fat. G

Draga B.'s Louise 23693, A. R. 2595.
Record: 9962.60 lbs. milk; 490.96 lbs. butter fat. A
Sire, Roy of Norwood 8141, A. R.; Dam, Draga B. 18139.
Born Jan. 15, 1907. Bred by Gage E. Tarbell, Smithville Flats, N. Y.
Sold Oct. 26, 1908 to Gerald Howatt, White Plains, N. Y.
" Nov. 11, 1908 to Thomas J. O'Donohue, Shrewsbury, N. J.
" Dec. 3, 1909 to J. L. Hope, Madison, N. J.
" May 4, 1912 to G. G. Hartley, Duluth, Minn.
PROGENY.
Sons, 2 registered.
Daughters, 2 registered.
Florham Louise 34793, A. R. 2733.
Record: 7841.10 lbs. milk; 355.82 lbs. butter fat. F
Nuala 38016, A. R. 3382.
Record: 8642.35 lbs. milk; 454.15 lbs. butter fat. G
Re-entry: 9664.40 lbs. milk; 511.89 lbs. butter fat. D

Dragonette 11179.
Sire, Imp. Cyprus 2355; Dam, Emerande 4th 9690.
Born Oct. 22, 1892. Bred by John C. Higgins, Delaware City, Del.
Sold Oct. 19, 1909 to L. V. Axtell, Perry, Ohio.
PROGENY.
Sons, 1 registered.
Daughters, 10 registered.
Chêne's Maud 30450, A. R. 2248.
Record: 8096.50 lbs. milk; 439.81 lbs. butter fat. A
Chênette Emerande 30458, A. R. 2927.
Record: 10448.10 lbs. milk; 567.02 lbs. butter fat. A
Re-entry: 11238.10 lbs. milk; 586.79 lbs. butter fat. A
Homestead Dragonette 32879, A. R. 3007.
Record: 8643.00 lbs. milk; 461.79 lbs. butter fat. E

Druce's Queen 27491, A. R. 1530 (Imp.)
Record: 7867.90 lbs. milk; 396.73 lbs. butter fat. C
Re-entry: 10475.70 lbs. milk; 539.15 lbs. butter fat. A
Sire, Druce's Champion (R. G. A. S. 1810 P. S.).
Dam, Ocean Queen (R. G. A. S. 2712 F. S.).
Born Oct. 20, 1906. Bred by J. Druce, Island of Guernsey.
Imp. May 31, 1909 by H. W. Wigman, Lansing, Mich.
Sold July 18, 1909 to F. A. Hotchkiss, Millerton, N. Y.
PROGENY.
Sons, 2 registered.
Daughters, 3 registered.
Dorothy of Oakhurst 38506, A. R. 3630.
Record: 9298.60 lbs. milk; 494.04 lbs. butter fat. D
Druce's May Queen 45294, A. R. 4487.
Record: 8916.50 lbs. milk; 453.57 lbs. butter fat. G

Duchess of Albany (R. A. A. S. 404 F. S.)
Sire, On Alderney; Dam, On Alderney.
Born in 1903. Bred and owned by J. Pezet, St. Martin's, Alderney.
PROGENY.
Sons.
Prince Albany (R. A. A. S. 65 P. S.), A. R.
Daughters.
Imp. Albany of Anna Dean Farm 46734, A. R. 3329.
Record: 11722.30 lbs. milk; 553.24 lbs. butter fat. D
Daughters not in A. R. but having A. R. progeny.
Duchess of Albany II. (R. A. A. S. 923 P. S.).

Duchess of Maple Glen 6343.
Sire, Solid Gold 2549; Dam, Laura of Maple Glen 2458.
Born Apr. 26, 1892. Bred by Corydon Peck, Locke, N. Y.
Sold Oct. 23, 1908 to G. B. Tallman, Fayetteville, N. Y.
" Sept. 2, 1909 to Will Stebbins, Lamson, N. Y.
PROGENY.
Sons, 9 registered.
Michael of Maple Glen 8056, A. R.
Dandy Jim of Maple Glen 7415, A. R.
Daughters, 5 registered.
Eugenie of Maple Glen 21219, A. R. 2406.
Record: 11155.90 lbs. milk; 535.94 lbs. butter fat. A
Daughters not in A. R. but having A. R. progeny.
Sprightly of Maple Glen 12862.

Duchess of Maple Row 11165.
Sire, Sir Wilfred 4080; Dam, Satteen of Elm Place 11164.
Born Nov. 24, 1897. Bred by S. B. Harlow, Jr., Auburn, N. Y.
Sold Feb. 1, 1898 to G. B. Tallman, Fayetteville, N. Y.
" Dec. 28, 1898 to H. E. Taber, Castile, N. Y.
PROGENY.
Daughters, 3 registered.
Alice T. 22232, A. R. 1689.
Record: 9737.20 lbs. milk; 503.93 lbs. butter fat. B
Queen Willma 22230, A. R. 1424.
Record: 9172.50 lbs. milk; 448.33 lbs. butter fat. A
Re-entry: 12135.30 lbs. milk; 584.15 lbs. butter fat. A
Daughters not in A. R. but having A. R. progeny.
Belle of Maple Row 12539.

Duessa 14221, A. R. 380.
Record: 8739.60 lbs. milk; 428.97 lbs. butter fat. D
Sire, First of Glyndwr 5641, A. R.; Dam, Fannie O. K. 12974, A. R. 392.
Born July 2, 1901. Bred by Fred Rietbrock, Milwaukee, Wis.
Owned by Fred Rietbrock, Milwaukee, Wis.
PROGENY.
Daughters, 3 registered.
Duessa's Pride 17267, A. R. 603.
Record: 6446.00 lbs. milk; 388.84 lbs. butter fat. F
Thornapple 18453, A. R. 697.
Record: 5481.90 lbs. milk; 315.89 lbs. butter fat. G

THE LIST OF GREAT PRODUCING DAMS

Dumont Flora IV. 19681, A. R. 1640 (Imp.)
Record: 11344.60 lbs. milk; 547.37 lbs. butter fat. A
Sire, Imp. Villette Prince 9090, A. R.
Dam, Dumont's Flora III. (R. G. A. S. 2801 F. S.).
Born June 10, 1904. Bred by E. Dumont, Island of Guernsey.
Imp. Oct. 28, 1905 by Edward T. Price, Broad Axe, Pa.
Sold May 17, 1906 to R. V. Lindabury, Bernardsville, N. J.
" Oct. 26, 1907 to George W. Ott, Doylestown, Pa.
" May 1, 1908 to George A. Busse, Lake Villa, Ill.
" Nov. 3, 1911 to Fred A. Busse, Lake Villa, Ill.
PROGENY.
Sons, 1 registered.
Daughters, 3 registered.
Caroline of Pine Meadow 26232, A. R. 1641.
Record: 6741.60 lbs. milk; 383.39 lbs. butter fat. F
Sallie of Pine Meadow 31719, A. R. 2179.
Record: 10768.80 lbs. milk; 524.71 lbs. butter fat. F

***Duveaux Lily* (*R. G. A. S. 2667 F. S.*)**
Sire, On Guernsey; Dam, On Guernsey.
Born in 1902. Bred by H. M. Ozanne, Island of Guernsey.
Owned by E. H. Ogier, St. Sampson's, Guernsey.
PROGENY.
Daughters.
Imp. Duvaux Lily III. 26947, A. R. 2702.
Record: 7180.30 lbs. milk; 389.56 lbs. butter fat. F
Re-entry: 9097.30 lbs. milk; 466.71 lbs. butter fat. A
Imp. Duveaux Lily IV. 32082, A. R. 3713.
Record: 9643.50 lbs. milk; 462.09 lbs. butter fat. B

Eagle Flossie 18122, A. R. 1488.
Record: 9403.40 lbs. milk; 464.18 lbs. butter fat. AA
Sire, Dido's Standard 7683, A. R.; Dam, Auricle 2d 13457.
Born Oct. 4, 1904. Bred by Wm. H. Swartz, Eagle, Wis.
Sold Dec. 6, 1904 to John H. Williams, Waukesha, Wis.
PROGENY.
Sons, 4 registered.
Flossie's Jeweller 12483, 1 daughter in A. R.
Isabelle of Eagle 41145, A. R. 4652.
Record: 7000.60 lbs. milk; 328.82 lbs. butter fat. E
Daughters, 4 registered.
Park's Golden Flossie 26805, A. R. 2164.
Record: 6377.10 lbs. milk; 348.13 lbs. butter fat. E
Park Rhea's Flossie 34762, A. R. 2826.
Record: 6296.30 lbs. milk; 302.92 lbs. butter fat. G
Miss Flossie of Park Farm 42865, A. R. 4842.
Record: 10091.00 lbs. milk; 440.76 lbs. butter fat. E

Early Rose of Raritan 11782, A. R. 72.
Record: 9435.14 lbs. milk; 543.03 lbs. butter fat. D
Re-entry: 12438.28 lbs. milk; 630.98 lbs. butter fat. A
Sire, Peter Paul 4276, A. R.; Dam, Rose of Raritan 8820.
Born Jan. 29, 1899. Bred by George La Monte, Bound Brook, N. J.
Sold June 25, 1899 to A. J. Snyder, Plumsteadville, Pa.
" May 28, 1901 to F. Lothrop Ames, North Easton, Mass.
PROGENY.
Sons, 2 registered.
May King of Langwater 13000, A. R.
Langwater Raritan 17052, A. R.
Daughters, 5 registered.
Langwater Nancy 27943, A. R. 1826.
Record: 10913.90 lbs. milk; 630.60 lbs. butter fat. G
Re-entry: 12943.70 lbs. milk; 734.97 lbs. butter fat. A
Re-entry: 16003.60 lbs. milk; 862.44 lbs. butter fat. A
Langwater Early Rose of Raritan 35994, A. R. 3120.
Record: 10730.20 lbs. milk; 567.10 lbs. butter fat. G.
Daughters not in A. R. but having A. R. progeny.
Langwater Early Rose 19145.

Edith Bishop 15654.
Sire, Ben Bishop 3506, A. R.; Dam, Ecka 7225.
Born June 22, 1898. Bred by Ben Clark, Whitewater, Wis.
Sold May 8, 1907 to Edward Gerrits, Waukesha, Wis.
PROGENY.
Daughters, 2 registered.
Edine of Richmond 15722, A. R. 219.
Record: 6317.70 lbs. milk; 361.48 lbs. butter fat. G
Minar C. 15809, A. R. 217.
Record: 6597.90 lbs. milk; 363.27 lbs. butter fat. D
Re-entry: 8141.50 lbs. milk; 432.93 lbs. butter fat. A

Edith of Alfalfa Farms 33184, A. R. 1788.
Record: 7672.79 lbs. milk; 390.77 lbs. butter fat. G
Re-entry: 9809.90 lbs. milk; 534.52 lbs. butter fat. B
Sire, Glenwood's Champion 15639, A. R.
Dam, Bonton of Alfalfa Farm 31033, A. R. 3464.
Born Dec. 30, 1908. Bred by Howard Shivers, Haddonfield, N. J.
Sold May 10, 1910 to E. T. Gill, Haddonfield, N. J.
" Mar. 1, 1911 to Louis S. Cox, Lawrence, Mass.
PROGENY.
Sons, 3 registered.
Daughters, 2 registered.
Edith of Cox Farms 36808, A. R. 3878.
Record: 8009.40 lbs. milk; 376.73 lbs. butter fat. F
Meddler's Edith of Cox Farm 45866, A. R. 4285.
Record: 6920.60 lbs. milk; 354.04 lbs. butter fat. G

Edith of the Glen 21202.
Sire, Fernwood of Homestead 7448, A. R.
Dam, Phillipina of the Glen 12778, A. R. 542.
Born Apr. 11, 1906. Bred by H. A. C. Taylor, Newport, R. I.
Sold July 22, 1915 to William R. West, New Bedford, Mass.
PROGENY.
Sons, 5 registered.
Daughters, 4 registered.
Red Wing of the Glen 33783, A. R. 4336.
Record: 10757.70 lbs. milk; 607.03 lbs. butter fat. C
May Fly of the Glen 42807, A. R. 5287.
Record: 10827.30 lbs. milk; 594.38 lbs. butter fat. E

Edith of Upton Pyne 18321.
Sire, Jewel 2d's Nonpareil 6744; Dam, Pamartha 3d 12872.
Born June 19, 1903. Bred by Percy R. Pyne, Bernardsville, N. J.
Owned by Percy R. Pyne, Bernardsville, N. J.
PROGENY.
Daughters, 3 registered.
Harriette of Upton Pyne 26491, A. R. 2894.
Record: 9402.00 lbs. milk; 485.58 lbs. butter fat. B
Marguerite of Upton Pyne 30489, A. R. 4445.
Record: 11137.20 lbs. milk; 552.78 lbs. butter fat. A

Edith's Dora 9755.
Sire, Sammy, Jr. 3054; Dam, Countess Edith 4796.
Born Apr. 6, 1894. Bred by F. W. Tratt, Whitewater, Wis.
Sold Oct. 29, 1897 to C. J. Taylor, Cold Spring, Wis.
PROGENY.
Daughters, 2 registered.
Sammy's Dora 9887, A. R. 408.
Record: 11836.10 lbs. milk; 505.18 lbs. butter fat. A
Tristan's Dora 13310, A. R. 1239.
Record: 9140.00 lbs. milk; 435.39 lbs. butter fat. A

Eglantine 2d 9132.
Sire, Manitowoc Boy 3780; Dam, Eglantine 3375.
Born June 2, 1895. Bred by Christ Muth, Manitowoc, Wis.
Sold Feb. 28, 1899 to Charles Solveson, Nashotah, Wis.
PROGENY.
Sons, 3 registered.
Daughters, 8 registered.
Cora May 22244, A. R. 1319.
Record: 6188.60 lbs. milk; 327.13 lbs. butter fat. EE
Reputation's May 25784, A. R. 3577.
Record: 9386.60 lbs. milk; 430.07 lbs. butter fat. A

Elberon of Fairview 8907, A. R. 303.
Record: 8910.40 lbs. milk; 455.21 lbs. butter fat. AA
Sire, Squire 6th of Les Vauxbelets, Jr. 2874.
Dam, Imp. Primula des Friquets 4978.
Born Nov. 17, 1892. Bred by John Tyler, Jr., Salem, N. J.
Sold Nov. 28, 1902 to E. T. Gill, Haddonfield, N. J.
PROGENY.
Sons, 5 registered.
Glenwood's Combination 8th 12550, A. R.
King Edward of Fairview 8204, A. R.
Daughters, 6 registered.
Elberon of Haddon 29609, A. R. 1787.
Record: 6340.10 lbs. milk; 318.05 lbs. butter fat. G
Elberon's Daughter of Haddon 18298, A. R. 566.
Record: 7238.60 lbs. milk; 364.46 lbs. butter fat. G
Elberon's Glenwood of Haddon 28934, A. R. 1526.
Record: 6961.50 lbs. milk; 347.68 lbs. butter fat. G
Re-entry: 15689.80 lbs. milk; 825.90 lbs. butter fat. A
Minnie Bel 17383, A. R. 312.
Record: 6640.95 lbs. milk; 333.64 lbs. butter fat. E

Elite of Maplehurst 8452, A. R. 18.
Record: 9197.35 lbs. milk; 472.06 lbs. butter fat. A
Sire, Solomon F. 2386, A. R.; Dam, Young Infanta 6952.
Born May 24, 1895. Bred by J. E. Middaugh, Scio, N. Y.
Sold May 23, 1898 to G. B. Tallman, Fayetteville, N. Y.
" June, 1904 to F. B. Buckley, Schaghticoke, N. Y.
PROGENY.
Sons, 4 registered.
Malcolm of Maplehurst 5626, A. R.
Glenwood of Maplehurst 10033, 1 daughter in A. R.
Choice's Julia 27156, A. R. 1882.
Record: 6133.10 lbs. milk; 337.57 lbs. butter fat. G
Daughters, 6 registered.
Elite of Elm Place 14164, A. R. 168.
Record: 7618.20 lbs. milk; 370.91 lbs. butter fat. G
Portia of Maplehurst 10071, A. R. 22.
Record: 11622.65 lbs. milk; 602.37 lbs. butter fat. C

Elizabeth of Upper Freehold 16068, A. R. 321.
Record: 6902.70 lbs. milk; 336.32 lbs. butter fat. CC
Sire, Royal Standard's Duke 4763, A. R.; Dam, Elizabeth of Whitehall 7061.
Born Apr. 28, 1900. Bred by R. T. Woodward, Cream Ridge, N. J.
Sold Apr. 30, 1903 to E. T. Gill, Haddonfield, N. J.
" Mar. 3, 1908 to Wm. M. Jones, Waukesha, Wis.
PROGENY.
Sons, 2 registered.
Glenwood of Sunny Valley 13810, A. R.
Glenwood's Main Stay 24th 12664, 1 daughter in A. R.
Ellenwood Hebe 41268, A. R. 4010.
Record: 6072.62 lbs. milk; 333.30 lbs. butter fat. G
Daughters, 5 registered.
Glenwood's Elizabeth of Haddon 18824, A. R. 997.
Record: 8597.90 lbs. milk; 450.88 lbs. butter fat. CC
Elizabeth's Beauty 28104, A. R. 2173.
Record: 7903.50 lbs. milk; 401.93 lbs. butter fat. F
Elizabeth's Pet 31919, A. R. 3004.
Record: 7342.00 lbs. milk; 395.61 lbs. butter fat. D
Daughters not in A. R. but having A. R. progeny.
Elizabeth Primrose 21579.

Ellalee of Paxtang 19312, A. R. 760.
Record: 7272.02 lbs. milk; 339.02 lbs. butter fat. F
Re-entry: 13058.60 lbs. milk; 566.13 lbs. butter fat. A
Sire, Sir Golden 8037; Dam, Eleata of Paxtang 14617.
Born Sept. 1, 1904. Bred by I. S. Wilhelm, Harrisburg, Pa.
Sold July 15, 1905 to Robert W. Lord, Elms, Maine.
" May 23, 1908 to Wm. F. Fretz, Pipersville, Pa.
" Apr. 11, 1910 to O. N. Johnson, Appleton, Wis.
" May 19, 1910 to W. G. Jamison & Sons, Appleton, Wis.
PROGENY.
Sons, 3 registered.
Raymond of Homestead 18063, A. R.
Daughters, 5 registered.
Ellalee of Paxtang 2d 25669, A. R. 1170.
Record: 7347.40 lbs. milk; 347.95 lbs. butter fat. F
Lady of Homestead 42034, A. R. 4058.
Record: 7504.60 lbs. milk; 374.17 lbs. butter fat. G
Lyda of Homestead 37184, A. R. 5254.
Record: 10165.90 lbs. milk; 518.83 lbs. butter fat. C

THE LIST OF GREAT PRODUCING DAMS

***Elliott's Fascination* (*R. G. A. S. 7153 P. S.*)**
Sire, King of the Friquet (R. G. A. S. 1674 P. S.), A. R.
Dam, Imp. Froome's Fascination 36185.
Born Sept. 15, 1906. Bred by G. H. Froome, Guernsey.
Owned by T. J. Elliott, St. Martin's, Guernsey.
PROGENY.
Daughters.
Imp. Elliott's Fascination III. 47150, A. R. 3743.
Record: 9974.50 lbs. milk; 466.13 lbs. butter fat. E
Imp. Elliott's Fascination IV. 47153, A. R. 3883.
Record: 10391.10 lbs. milk; 535.41 lbs. butter fat. F

Elnor Jane 25191, A. R. 3940.
Record: 9445.90 lbs. milk; 430.88 lbs. butter fat. A
Sire, Glenwood Chief of Clovernook 11158, A. R.; Dam, Filius Janette 16886.
Born Mar. 11, 1908. Bred by F. W. Tratt, Whitewater, Wis.
Owned by Rush L. Chapman, Fort Atkinson, Wis.
Sold Mar. 1, 1910 to R. D. Royce & R. L. Chapman, Fort Atkinson, Wis.
" Nov. 1, 1911 to R. D. Royce & G. Beider, Fort Atkinson, Wis.
" Jan. 20, 1913 to L. J. Byers & C. C. Barnes, Coldwater, Mich.
PROGENY.
Sons, 3 registered.
Daughters, 3 registered.
Leona Jane 37389, A. R. 3941.
Record: 7889.60 lbs. milk; 419.62 lbs. butter fat. F
Elnor Jane's Pride 43388, A. R. 4008.
Record: 8773.90 lbs. milk; 404.19 lbs. butter fat. G

Elsie Bishop 15652.
Sire, Ben Bishop 3506, A. R.; Dam, Belle of Richmond 4157.
Born Dec. 28, 1897. Bred by Ben Clark, Whitewater, Wis.
Sold Mar. 1, 1903 to M. L. Welles, Rosendale, Wis.
PROGENY.
Sons, 2 registered.
Daughters, 3 registered.
Alcia of Richmond 15720, A. R. 288.
Record: 7047.10 lbs. milk; 353.14 lbs. butter fat. F
Dina of Birchwood 22175, A. R. 1034.
Record: 7057.90 lbs. milk; 314.96 lbs. butter fat. G
Falecia of Birchwood 25785, A. R. 1474.
Record: 6149.10 lbs. milk; 297.30 lbs. butter fat. G

Elsie F. 16468.
Sire, Frolic of Ellerslie 4689; Dam, Gumida 10012.
Born Mar. 26, 1899. Bred by Charlton Industrial Farm School, Charlton, N. Y.
Sold Oct. 26, 1906 to Cary Lasher, Ballston Spa, N. Y.
PROGENY.
Sons, 1 registered.
Sir Wm. Wallace 9543, A. R.
Daughters, 4 registered.
Mabel of Hop City 39532, A. R. 3944.
Record: 8794.40 lbs. milk; 449.02 lbs. butter fat. E

Elsie 3d of Level Green 7965, A. R. 232.
Record: 11809.05 lbs. milk; 582.71 lbs. butter fat. A
Sire, Roemont of Level Green 3759, A. R.; Dam, Elsie of Level Green 6149.
Born Jan. 4, 1895. Bred by R. H. Page, Columbus, N. J.
Sold Oct. 1, 1896 to Charles B. Case, Trenton, N. J.
" May 25, 1897 to H. McK. Twombly, Madison, N. J.
" May 30, 1907 to J. L. Hope, Madison, N. J.
PROGENY.
Sons, 4 registered.
May Rose King 3d 13449, A. R.
Ruddy Gold 11682, A. R.
Daughters, 2 registered.
Daughters not in A. R. but having A. R. progeny.
None Else 15744.
Champion's Elsie 19854.

Emerita 2d 21164, A. R. 1577.
Record: 10976.30 lbs. milk; 599.99 lbs. butter fat. A
Sire, Fernwood Lily's Son 3931, A. R.; Dam, Emerita 9740.
Born Aug. 5, 1898. Bred by John C. Higgins, Delaware City, Del.
Sold Mar. 17, 1910 to O. C. Barber, Akron, Ohio.
PROGENY.
Sons, 2 registered.
Emerita 2d's Son 16157, A. R.
Daughters, 5 registered.
Rita Spotswood 30443, A. R. 1565.
Record: 11545.90 lbs. milk; 592.55 lbs. butter fat. B
Re-entry: 13661.00 lbs. milk; 702.60 lbs. butter fat. A
Governess of the Chêne 30891, A. R. 2444.
Record: 8307.30 lbs. milk; 453.68 lbs. butter fat. F
Re-entry: 11295.70 lbs. milk; 667.96 lbs. butter fat. D

Emma Campbell 17424, A. R. 823.
Record: 8495.40 lbs. milk; 425.43 lbs. butter fat. A
Sire, Erwin of Canonsburg 4543, A. R.; Dam, Annie Connor 5412.
Born Nov. 25, 1899. Bred by Est. W. G. Thompson, Canonsburg, Pa.
Sold Apr. 3, 1907 to Myron C. Wick, Youngstown, Ohio.
PROGENY.
Sons, 1 registered.
Jeddy 14206, A. R.
Daughters, 4 registered.
Maggie Campbell of Chestnut Hill 24590, A. R. 2208.
Record: 7295.20 lbs. milk; 349.09 lbs. butter fat. DD

Emma of Alfalfa Farms 31057, A. R. 1816.
Record: 10609.10 lbs. milk; 507.23 lbs. butter fat. C
Sire, Robinson's Glenwood Boy 15638, A. R.
Dam, Lady Gemsey 5th 31032, A. R. 2315.
Born Dec. 20, 1906. Bred by Howard Shivers, Haddonfield, N. J.
Sold Sept. 17, 1910 to Thomas F. Ryan, Oak Ridge, Va.
PROGENY.
Sons, 4 registered.
Daughters, 3 registered.
Pearl of Alfalfa Farms 33178, A. R. 2345.
Record: 7325.10 lbs. milk; 385.41 lbs. butter fat. G
Glendora of Alfalfa Farms 31069, A. R. 4677.
Record: 8926.50 lbs. milk; 402.96 lbs. butter fat. A

Emma Porter 8709.
Sire, Lord Baltimore T. 2587; Dam, Annie Coleman 5411.
Born Aug. 15, 1892. Bred by W. G. Thompson, Canonsburg, Pa.
Sold in Feb., 1897 to Est. W. G. Thompson, Canonsburg, Pa.
PROGENY.
Sons, 3 registered.
Daughters, 7 registered.
Maggie Pearce 11905, A. R. 78.
Record: 6550.84 lbs. milk; 325.71 lbs. butter fat. EE
Maggie Wylie 13142, A. R. 52.
Record: 7755.52 lbs. milk; 413.42 lbs. butter fat. G
Re-entry: 8625.01 lbs. milk; 472.05 lbs. butter fat. E

Emmaview 30325, A. R. 2236.
Record: 8588.20 lbs. milk; 451.48 lbs. butter fat. A
Sire, Mac La Beaux 7645, A. R.; Dam, Princess of Elkton 2d 20804.
Born Mar. 26, 1904. Bred by A. J. Cullen, Elkview, Pa.
Owned by A. J. Cullen, Elkview, Pa.
Sold July 8, 1914 to Malcolm H. McCallum, Wernsville, Pa.
PROGENY.
Daughters, 4 registered.
Retaview 31215, A. R. 2242.
Record: 6106.00 lbs. milk; 352.92 lbs. butter fat. G
Pride of Elkview Farm 39169, A. R. 4820.
Record: 9891.40 lbs. milk; 471.70 lbs. butter fat. C

Enola of Auburn 15876, A. R. 801.
Record: 11142.00 lbs. milk; 551.19 lbs. butter fat. A
Sire, Intervale 6166; Dam, Dorothy June 13913, A. R. 271.
Born July 18, 1902. Bred by Fred B. Payne, Auburn, N. Y.
Sold Mar. 25, 1903 to Otto W. Post, Ensenore, N. Y.
" Mar. 25, 1915 to Charles F. Everson, Moravia, N. Y.
" Jan. 31, 1916 to Dudley & Longley, Meridian, N. Y.
PROGENY.
Daughters, 3 registered.
Enola Bay 25060, A. R. 1470.
Record: 7002.10 lbs. milk; 364.44 lbs. butter fat. G
Re-entry: 8784.10 lbs. milk; 449.49 lbs. butter fat. E
Enola of Auburn 2d 36562, A. R. 3632.
Record: 9477.30 lbs. milk; 498.40 lbs. butter fat. F
Daughters not in A. R. but having A. R. progeny.
Enola's Helen 27802.

Erwinia 10269.
Sire, Erwin 2682; Dam, Queen of Norway 9378.
Born June 22, 1897. Bred by Henry Marshall, Norway, Pa.
Owned by H. McK. Twombly, Madison, N. J.
Sold Sept. 7, 1898 to D. Willis James, Madison, N. J.
" Sept. 13, 1907 to Est. D. Willis James, Madison, N. J.
PROGENY.
Sons, 2 registered.
Daughters, 4 registered.
Gold Dome's Lady Gay 28325, A. R. 3063.
Record: 8029.70 lbs. milk; 448.20 lbs. butter fat. A
Erwinia's Rose Queen 33052, A. R. 3193.
Record: 9622.60 lbs. milk; 497.08 lbs. butter fat. E
Daughters not in A. R. but having A. R. progeny.
Loantaka 14553.
Jasminum 21717.

Essie Jeweller 14265.
Sire, Madison Des Friquets 6400, A. R.; Dam, Jessie Jeweller, Jr. 9599.
Born Dec. 25, 1900. Bred by John Tyler, Salem, N. J.
Sold May 11, 1901 to H. & A. Moseback, Philadelphia, Pa.
" Mar. 2, 1908 to E. T. Gill, Haddonfield, N. J.
" May 10, 1909 to A. W. & F. E. Fox, Waukesha, Wis.
" Feb. 1, 1912 to F. E. Fox, Waukesha, Wis.
" Sept. 17, 1912 to A. W. & F. E. Fox, Waukesha, Wis.
PROGENY.
Sons, 2 registered.
Daughters, 4 registered.
Butter Queen of Waukesha 28051, A. R. 3590.
Record: 6684.10 lbs. milk; 343.42 lbs. butter fat. G
Arabelle of Waukesha 48911, A. R. 5250.
Record: 6046.90 lbs. milk; 312.24 lbs. butter fat. G
Daughters not in A. R. but having A. R. progeny.
Glenwood Girl of Waukesha 29640.

Estella Cooper 15554.
Sire, King Solomon of Elm Place 6704, A. R.
Dam, Bossie of Castle Brook 10939.
Born Apr. 30, 1900. Bred by G. B. Tallman, Fayetteville, N. Y.
Sold in June, 1900 to Joseph Cooper & Sons, Perry Center, N. Y.
PROGENY.
Sons, 1 registered.
Daughters, 3 registered.
Estella Cooper's Maplehurst 22383, A. R. 1035.
Record: 7376.10 lbs. milk; 352.43 lbs. butter fat. GG
Re-entry: 9002.70 lbs. milk; 411.89 lbs. butter fat. AA
Pride of Elgin 15695, A. R. 616.
Record: 8715.30 lbs. milk; 400.00 lbs. butter fat. C
Daughters not in A. R. but having A. R. progeny.
Estella Cooper 2d 22380.

Estella Cooper's Maplehurst 22383, A. R. 1035.
Record: 7376.10 lbs. milk; 352.43 lbs. butter fat. GG
Re-entry: 9002.70 lbs. milk; 411.89 lbs. butter fat. AA
Sire, Glenwood's Maplehurst 9114, A. R.; Dam, Estella Cooper 15554.
Born Oct. 13, 1906. Bred by Joseph Cooper & Son, Perry Center, N. Y.
Sold Apr. 1, 1907 to M. L. Welles, Rosendale, Wis.
PROGENY.
Sons, 4 registered.
Daughters, 2 registered.
Hulda of Birchwood 32252, A. R. 2014.
Record: 6564.00 lbs. milk; 299.22 lbs. butter fat. GG
Josephine of Birchwood 39615, A. R. 3712.
Record: 8376.50 lbs. milk; 395.71 lbs. butter fat. G

Esther of Guernsey Knob 18072.
Sire, Sir Coral 2d 6819; Dam, Mildred of Maulton 15640.
Born May 18, 1904. Bred by M. T. Phillips, Pomeroy, Pa.
Sold Feb. 7, 1905 to G. M. Carpenter, Wilkes-Barre, Pa.

PROGENY.
Sons, 1 registered.
Daughters, 4 registered.
Esther of Guernsey Knob 3d 25153, A. R. 4009.
Record: 11962.60 lbs. milk; 519.42 lbs. butter fat. A
Esther of Guernsey Knob 4th 27332, A. R. 4413.
Record: 13003.30 lbs. milk; 618.97 lbs. butter fat. A

Esther of Poplar Grove 12558.
Sire "Country Gentleman" of Maryland 4881, A. R.; Dam, Hibernia 5533.
Born Aug. 22, 1899. Bred by J. L. McCormick, Bel Air, Md.
Sold Mar. 3, 1900 to P. H. McCormick, Bel Air, Md.
" May 1, 1911 to R. W. Holland, Bel Air, Md.
PROGENY.
Sons, 2 registered.
Daughters, 4 registered.
Esther's Lassie of Norwood 19899, A. R. 2614.
Record: 8755.50 lbs. milk; 469.57 lbs. butter fat. A
Esther's Chloe of Norwood 25195, A. R. 2795.
Record: 9181.90 lbs. milk; 468.18 lbs. butter fat. A

Esther's Chloe of Norwood 25195, A. R. 2795.
Record: 9181.90 lbs. milk; 468.18 lbs. butter fat. A
Sire, Imp. Spotswood's Rival 8346, A. R.
Dam, Esther of Poplar Grove 12558.
Born Oct. 29, 1906. Bred by P. H. McCormick, Bel Air, Md.
Sold Feb. 13, 1911 to Fruit Bros., Waukesha, Wis.
" Jan. 1, 1914 to Myron H. Tichenor, Oconomowoc, Wis.
" Aug. 29, 1914 to William N. Pelouze, Oconomowoc, Wis.
" Oct. 31, 1916 to W. H. Calvin, Chicago, Ill.
PROGENY.
Sons, 2 registered.
Daughters, 3 registered.
Itchen Chloe of Norwood 36036, A. R. 2976.
Record: 5879.40 lbs. milk; 283.92 lbs. butter fat. G
Esther of Maple Hill 41230, A. R. 4781.
Record: 9999.10 lbs. milk; 523.30 lbs. butter fat. D

Etna 23530.
Sire, Royaline Beauty Boy 9278, A. R.; Dam, Lissey Foxey 18714.
Born June 21, 1907. Bred by Henry Winke, Portage, Wis.
Owned by Henry Winke, Portage, Wis.
PROGENY.
Sons, 1 registered.
Daughters, 5 registered.
Alma Ethel 33964, A. R. 2707.
Record: 10032.80 lbs. milk; 495.39 lbs. butter fat. G
Alma Lehigh 43704, A. R. 4204.
Record: 6704.70 lbs. milk; 339.96 lbs. butter fat. G

Etoile d'Or 20973 (Imp.)
Sire, Dick of the Rocher II. (R. G. A. S. 1328 P. S.).
Dam, Bel Air II. (R. G. A. S. 4961 P. S.).
Born June 7, 1903. Bred by H. M. Ozanne, Island of Guernsey.
Imp. June 14, 1906 by George B. Robbins, Hinsdale, Ill.
Sold Feb. 1, 1908 to Natoma Farm, Hinsdale, Ill.
" May 18, 1914 to Warren N. Powell, Troutdale, Oregon.
PROGENY.
Sons, 1 registered.
Daughters, 3 registered.
Imp. Natoma Abyssinia 23116, A. R. 1385.
Record: 7218.60 lbs. milk; 365.12 lbs. butter fat. D
Natoma Bedelia 30732, A. R. 1945.
Record: 6876.00 lbs. milk; 289.22 lbs. butter fat. G

Eurydice of Somerset 19999.
Sire, Sultan of Burnside 8114, A. R.; Dam, Cassandra of Somerset 17356.
Born Nov. 15, 1905. Bred by Francis G. Lloyd, Bernardsville, N. J.
Owned by Francis G. Lloyd, Bernardsville, N. J.
PROGENY.
Daughters, 4 registered.
Hypatia of Somerset 25733, A. R. 2792.
Record: 10065.30 lbs. milk; 468.62 lbs. butter fat. B
Kalmia of Somerset 36793, A. R. 3522.
Record: 7885.50 lbs. milk; 374.54 lbs. butter fat. F

Evangeline of Nelsonville 26833, A. R. 4136.
Record: 8647.30 lbs. milk; 414.17 lbs. butter fat. A
Sire, John Fritz 10796, A. R.; Dam, Gold Ollie 2d 20449, A. R. 4135.
Born Dec. 9, 1908. Bred by L. E. Gordon, Jr., Nelsonville, Wis.
Owned by L. E. Gordon, Jr., Nelsonville, Wis.
PROGENY.
Sons, 2 registered.
Daughters, 3 registered.
Juanita of Nelsonville 36629, A. R. 3896.
Record: 9235.90 lbs. milk; 408.03 lbs. butter fat. D
Evangeline's Pet 43122, A. R. 4140.
Record: 8727.30 lbs. milk; 416.33 lbs. butter fat. G

Eva of the Spurs 18884, A. R. 717 (Imp.)
Record: 10607.82 lbs. milk; 481.12 lbs. butter fat. A
Sire, Compact (R. G. A. S. 1076 P. S.).
Dam, Susanna 5th (R. G. A. S. 3094 P. S.).
Born June 26, 1900. Bred by C. Browning, Island of Guernsey.
Imp. Apr. 20, 1905 to H. McK. Twombly, Madison, N. J.
Sold May 16, 1907 to O. A. Turner, Cambridge, Md.
" July 14, 1909 to J. L. Hope, Madison, N. J.
" Oct. 5, 1909 to Robert & Herbert Scoville, Chapinville, Conn.
PROGENY.
Sons, 6 registered.
Imp. Golden Noble 10508, A. R.
Imp. Florham Governor 10213, A. R.
Eva's Pretor 1402, A. R.
Eva's Sequel 21588, 1 daughter in A. R.
Youlaxene 63911, A. R. 5161.
Record: 9485.40 lbs. milk; 488.01 lbs. butter fat. G
Daughters, 1 registered.

Fair Annie of Guernsey Hill 10725, A. R. 249.
Record: 8099.00 lbs. milk; 416.20 lbs. butter fat. A
Sire, Belmardine 3199; Dam, Flossie of Guernsey Hill 8593.
Born Feb. 12, 1898. Bred by S. P. Boles, Colliers, W. Va.
Sold Apr. 27, 1903 to George Wood, Wawa, Pa.
PROGENY.
Sons, 2 registered.
Daughters, 5 registered.
Annie Bowles of Wawa 18576, A. R. 528.
Record: 5741.90 lbs. milk; 282.68 lbs. butter fat. G
Fair Lady of Guernsey Hill 16130, A. R. 415.
Record: 5079.10 lbs. milk; 276.85 lbs. butter fat. GG
Fair Anna Belle of Wawa 43950, A. R. 2765.
Record: 7375.60 lbs. milk; 310.05 lbs. butter fat. G

Fair Cozie 15690, A. R. 516.
Record: 7010.40 lbs. milk; 394.27 lbs. butter fat. A
Sire, Fair Traveller 5312; Dam, Glucose 8496.
Born Jan. 5, 1900. Bred by A. R. Collins, Xenia, Ohio.
Sold Nov. 10, 1903 to Wis. Exp't Station, Madison, Wis.
PROGENY.
Sons, 3 registered.
Daughters, 2 registered.
Fair Cozie's Queen 17217, A. R. 517.
Record: 7702.90 lbs. milk; 380.81 lbs. butter fat. G
Fair Jessie 18771, A. R. 664.
Record: 5590.00 lbs. milk; 307.34 lbs. butter fat. G

Fair Ellen 21963, A. R. 1369.
Record: 9362.50 lbs. milk; 414.50 lbs. butter fat. E
Sire, Starlight's Excelsior 7992, A. R.; Dam, Falco 13992.
Born Oct. 20, 1906. Bred by W. D. Hoard, Fort Atkinson, Wis.
Owned by W. D. Hoard, Fort Atkinson, Wis.
PROGENY.
Sons, 1 registered.
Daughters, 2 registered.
Ishbel 32525, A. R. 2401.
Record: 5920.20 lbs. milk; 305.06 lbs. butter fat. F
Cordele of Prospect 42296, A. R. 4068.
Record: 6386.90 lbs. milk; 309.96 lbs. butter fat. G

Fair Lad's Primrose 3244.
Sire, Fair Lad 2d 75; Dam, Primrose of Lehigh 2d 1523.
Born June 17, 1885. Bred by J. W. Fuller, Catasauqua, Pa.
Owned by Morgan Emanuel, Catasauqua, Pa.
Sold Mar. 28, 1887 to J. W. Fuller, Catasauqua, Pa.
" Apr. 5, 1887 to G. E. Gordon, Koshkonong, Wis.
" Oct. 15, 1889 to A. F. Burk, Whitewater, Wis.
" Jan. 22, 1894 to Geo. C. Hill & Son, Rosendale, Wis.
PROGENY.
Sons, 4 registered.
Daughters, 7 registered.
Primrosedale 8606, A. R. 113.
Record: 7754.90 lbs. milk; 380.41 lbs. butter fat. A
Re-entry: 10914.90 lbs. milk; 576.75 lbs. butter fat. A
Re-entry: 10045.50 lbs. milk; 489.59 lbs. butter fat. A
Primrose's Tricksey 7236, A. R. 2.
Record: 9277.00 lbs. milk; 508.00 lbs. butter fat. A
Daughters not in A. R. but having A. R. progeny.
Primrose Bishop 11823.
Benjamin's Primrose 7820.

Fair Rosamond of Maplehurst 12165, A. R. 104.
Record: 8633.40 lbs. milk; 393.93 lbs. butter fat. A
Sire, Solomon F. 2d 3951, A. R.; Dam, Buttercup of Springside 4524.
Born Jan. 4, 1897. Bred by J. E. Middaugh, Scio, N. Y.
Sold Oct. 31, 1899 to C. L. Sisson, Almond, N. Y.
" June 24, 1902 to G. B. Tallman, Fayetteville, N. Y.
" Dec. 10, 1903 to Mrs. E. W. Strawbridge, Moorestown, N. J.
PROGENY.
Sons, 3 registered.
Rosamond's Lad 8474, A. R.
Rosamond's Malcolm of Willowdale 8651, 1 daughter in A. R.
Maplehurst Sue 17046, A. R. 1302.
Record: 6823.70 lbs. milk; 376.43 lbs. butter fat. A
Daughters, 4 registered.
Diana of Maplehurst 12169, A. R. 180.
Record: 8189.70 lbs. milk; 461.46 lbs. butter fat. C

Falco 13992, A. R. 1010.
Record: 10925.70 lbs. milk; 508.47 lbs. butter fat. A
Sire, Espanore 2d 5902, A. R.; Dam, Quintilla of Brookside 10208.
Born Feb. 27, 1901. Bred by W. D. Hoard, Fort Atkinson, Wis.
Owned by W. D. Hoard, Fort Atkinson, Wis.
PROGENY.
Sons, 2 registered.
Daughters, 7 registered.
Almira 18384, A. R. 727.
Record: 8279.60 lbs. milk; 426.29 lbs. butter fat. GG
Fair Ellen 21963, A. R. 1369.
Record: 9362.50 lbs. milk; 414.50 lbs. butter fat. E
Hopeworthy 26603, A. R. 2040.
Record: 6302.00 lbs. milk; 342.69 lbs. butter fat. F
Lesbia of Prospect 38166, A. R. 3374.
Record: 7521.10 lbs. milk; 344.15 lbs. butter fat. G
Falco's Best 42934, A. R. 4070.
Record: 6339.80 lbs. milk; 314.87 lbs. butter fat. G

Falmouth Cousin 2d 20652.
Sire, Le Pierre of Hardwick 7386, A. R.; Dam, Falmouth Cousin 18316.
Born Mar. 4, 1902. Bred by George Mixter, Hardwick, Mass.
Sold Feb. 19, 1913 to T. E. Hyde, Bloomsburg, Pa.
" Feb. 10, 1914 to W. A. Seely, Nescopeck, Pa.
PROGENY.
Sons, 1 registered.
Daughters, 5 registered.
Thirty Thousand Six Hundred Eighteen 30618, A. R. 2399.
Record: 8970.80 lbs. milk; 510.02 lbs. butter fat. A
Cousin of Mixter Farm 38844, A. R. 4529.
Record: 9425.30 lbs. milk; 484.08 lbs. butter fat. A

***Fancy of les Caches II.* (*R. G. A. S. 8099 P. S.*)**
Sire, Imp. Fanny's Sequel 19563, A. R.
Dam, Houguette's Fancy (R. G. A. S. 5827 P. S.).
Born Apr. 23, 1908. Bred and owned by T. M. Simon, St. Saviour's, Guernsey
PROGENY.
Daughters.
Imp. Princess II. of les Câches 45226, A. R. 3346.
Record: 9479.60 lbs. milk; 439.76 lbs. butter fat. G
Imp. Fancy's Princess of St. Saviour's 60603, A. R. 4792.
Record: 8978.20 lbs. milk; 382.52 lbs. butter fat. G

THE LIST OF GREAT PRODUCING DAMS

Fannie F. of Elkview 20806.
Sire, Mac La Beaux 7645, A. R.; Dam, Princess Emerande 14349.
Born July 10, 1903. Bred by A. J. Cullen, Elkview, Pa.
Owned by A. J. Cullen, Elkview, Pa.
PROGENY.
Sons, 1 registered.
Mac La Beaux of Oaklands 11161, 1 daughter in A. R.
Nyleptha of Oaklands 25831, A. R. 2240.
Record: 7494.90 lbs. milk; 374.85 lbs. butter fat. D
Daughters, 4 registered.
Fannie F. of Elkview 3d 30333, A. R. 2238.
Record: 7681.10 lbs. milk; 376.92 lbs. butter fat. E
Re-entry: 10602.40 lbs. milk; 492.29 lbs. butter fat. A
Fannie F. of Elkview 4th 36970, A. R. 5187.
Record: 7712.80 lbs. milk; 391.95 lbs. butter fat. B

Fannie O. K. 12974, A. R. 392.
Record: 10343.70 lbs. milk; 569.56 lbs. butter fat. A
Sire, O. K. 4446, A. R.; Dam, Belle of Balaton 2d 5134.
Born Nov. 6, 1897. Bred by W. W. Parker, Albert Lea, Minn.
Sold Aug. 22, 1900 to Fred Rietbrock, Milwaukee, Wis.
" Feb. 15, 1907 to Helendale Farms, Milwaukee, Wis.
PROGENY.
Sons, 5 registered.
Mambrino 10085, A. R.
Northwest 14011, A. R.
Daughters, 5 registered.
Duessa 14221, A. R. 380.
Record: 8739.60 lbs. milk; 428.97 lbs. butter fat. D
Fannie of Helendale 23110, A. R. 1368.
Record: 6949.30 lbs. milk; 415.15 lbs. butter fat. F
Heart of Oak 41158, A. R. 3565.
Record: 7684.00 lbs. milk; 417.90 lbs. butter fat. G

Fanny du Foulon XV. 18552, A. R. 2429 (Imp.)
Record: 11553.30 lbs. milk; 570.57 lbs. butter fat. A
Sire, Minette's Masher (R. G. A. S. 1413 P. S.), A. R.
Dam, Fanny du Foulon XII. (R. G. A. S. 4651 P. S.).
Born Jan. 10, 1904. Bred by John Le Page, Island of Guernsey.
Imp. Jan. 9, 1905 by Edward T. Price, Broad Axe, Pa.
Sold May 11, 1905 to E. C. Converse, Greenwich, Conn.
PROGENY.
Sons, 2 registered.
Daughters, 3 registered.
Conyers Donna Fanny 25901, A. R. 3100.
Record: 9100.40 lbs. milk; 466.62 lbs. butter fat. B
Conyers Fanny du Foulon 20800, A. R. 3101.
Record: 10635.10 lbs. milk; 547.38 lbs. butter fat. A
Donna Zaro Foulon 33937, A. R. 3102.
Record: 8671.90 lbs. milk; 423.99 lbs. butter fat. E

Fanny of the Clos Hoguet 25816, A. R. 1246 (Imp.)
Record: 5032.70 lbs. milk; 267.16 lbs. butter fat. G
Sire, Freedom Sly of the Bordages (R. G. A. S. 1758 P. S.), A. R.
Dam, Flora of the Clos Hoguet (R. G. A. S. 3336 F. S.).
Born Nov. 30, 1907. Bred by William DeGaris, Island of Guernsey.
Imp. Oct. 20, 1908 by F. G. Benham, Canandaigua, N. Y.
Sold Apr. 8, 1909 to Albert C. Loring, Minneapolis, Minn.
" Dec. 4, 1913 to B. C. Rumsey, Cody, Wyoming.
PROGENY.
Daughters, 4 registered.
Fanny of Woodend 32236, A. R. 3640.
Record: 8431.30 lbs. milk; 430.81 lbs. butter fat. C
Cora's Fanny of Woodend 41271, A. R. 4915.
Record: 8710.00 lbs. milk; 465.29 lbs. butter fat. D

Fantasia S. 7921.
Sire, Tricksey's Balboa 2840; Dam, Fantine 2d 3730.
Born Oct. 31, 1894. Bred by Chas. Solveson, Nashotah, Wis.
Owned by Chas. Solveson, Nashotah, Wis.
PROGENY.
Sons, 3 registered.
Belle-Vernon's Jeweller 9306, A. R.
Fantasia's Jeweller 7259, 1 daughter in A. R.
Murne Cowan 19597, A. R. 1906.
Record: 16729.30 lbs. milk; 845.41 lbs. butter fat. A
Re-entry: 24008.00 lbs. milk; 1098.18 lbs. butter fat. A
Daughters, 3 registered.
Fantinelily 14898, A. R. 439.
Record: 7336.95 lbs. milk; 311.27 lbs. butter fat. E

Fantine 2d 3730.
Sire, Imp. Pres't Garfield 673; Dam, Fantine 2073.
Born Sept. 12, 1887. Bred by Alexander Scott, Ward, Pa.
Sold July 18, 1888 to I. J. Clapp, Kenosha, Wis.
" Sept. 8, 1888 to A. H. Schuttler, Oconomowoc, Wis.
" May 10, 1892 to Charles Solveson, Nashotah, Wis.
PROGENY.
Sons, 4 registered.
Gold Basis 4660, A. R.
Sir Fantine 4416, A. R.
Daughters, 3 registered.
Daughters not in A. R. but having A. R. progeny.
Lady of Lind Wood 7334.
Queen of Chenequa 6544.
Fantasia S. 7921.

Fascination II. (R. G. A. S. 4665 P. S.)
Sire, The Masterpiece I. (R. G. A. S. 1137 P. S.).
Dam, Fascination (R. G. A. S. 3857 P. S.).
Born June 15, 1899. Bred and owned by C. Pretty, Planque Farm, St. Peter-Port, Guernsey.
PROGENY.
Sons.
Imp. Billy's France of the Isle 21183, A. R.
Daughters.
Imp. Froome's Fascination III. 23569, A. R. 1370.
Record: 6031.50 lbs. milk; 311.99 lbs. butter fat. F
Re-entry: 8451.10 lbs. milk; 446.69 lbs. butter fat. D
Daughters not in A. R. but having A. R. progeny.
Froome's Fascination I. (R. G. A. S. 6227 P. S.).
Imp. Froome's Fascination 36185.

Faucette's Belle 8603, A. R. 46.
Record: 8835.80 lbs. milk; 480.61 lbs. butter fat. A
Sire, Faucette's King 2323; Dam, Imp. Belle of Oxford Hill 829.
Born June 15, 1892. Bred by A. M. Carr, Salem, Ohio.
Sold Feb. 7, 1896 to Andalusia Dairy Co., Salem, Ohio.
" Mar. 7, 1896 to Dellhurst Farm, Mentor, Ohio.
" Apr. 15, 1899 to The Belle Vernon Farms' Dairy Co., Willoughby, Ohio.
" Sept. 10, 1902 to G. B. Tallman, Fayetteville, N. Y.
" Feb. 27, 1905 to Frank Ahl, Gainesville, N. Y.
PROGENY.
Sons, 3 registered.
Daughters, 3 registered.
Faucette's Pretty Maiden 13837, A. R. 167.
Record: 8049.60 lbs. milk; 400.18 lbs. butter fat. G
Mentor Maid 13261, A. R. 12.
Record: 8167.10 lbs. milk; 462.87 lbs. butter fat. A

Fay of Bonnie Brook 15881, A. R. 702.
Record: 6763.20 lbs. milk; 348.60 lbs. butter fat. C
Sire, Cena's Select 5656; Dam, Edna of Bonnie Brook 12738, A. R. 527.
Born Dec. 11, 1902. Bred by W. S. Stevenson, Butler, Pa.
Sold Apr. 28, 1903 to Maud W. Murphy, Woodbine, Pa.
" June 10, 1904 to C. A. Griscom, Haverford, Pa.
PROGENY.
Daughters, 3 registered.
Fay of Soapstone 19324, A. R. 705.
Record: 5065.10 lbs. milk; 287.90 lbs. butter fat. G
Re-entry: 7470.30 lbs. milk; 406.80 lbs. butter fat. B
Soapstone's Fay 34874, A. R. 3553.
Record: 9256.20 lbs. milk; 440.88 lbs. butter fat. E

Fenella of Fernwood 16030.
Sire, King Stanford of Fernwood 6648; Dam, Fenella Fitzhugh 10983, A. R. 248.
Born Jan. 21, 1903. Bred by S. J. DuBois, Daretown, N. J.
Sold Mar. 11, 1903 to W. H. Borden, Swedesboro, N. J.
" July 1, 1907 to Herbert T. Borden, Swedesboro, N. J.
" Sept. 2, 1913 to Edwin B. Maule, Cochranville, Pa.
PROGENY.
Sons, 4 registered.
Hero B. 10117, 1 daughter in A. R.
Nellie of Pomeroy 28311, A. R. 2603.
Record: 8809.50 lbs. milk; 531.79 lbs. butter fat. C
Re-entry: 12436.00 lbs. milk; 750.42 lbs. butter fat. A
Daughters, 6 registered.
Fenella Fern 20334, A. R. 1011.
Record: 8222.70 lbs. milk; 405.14 lbs. butter fat. E
King Edward's Ella Fern 22084, A. R. 1030.
Record: 5818.90 lbs. milk; 316.80 lbs. butter fat. FF

Fernwood Fairy 3898.
Sire, Lord Ledyard 1830; Dam, Imp. Fair Lady of Fernwood 1567.
Born May 23, 1888. Bred by L. W. Ledyard, Cazenovia, N. Y.
Sold Sept. 7, 1888 to W. M. Paul, Moorestown, N. J.
" June 4, 1889 to G. E. Gordon, Koshkonong, Wis.
" Aug. 26, 1890 to S. B. Morrison, Fort Atkinson, Wis.
" Oct. 30, 1895 to W. D. Hoard, Fort Atkinson, Wis.
PROGENY.
Sons, 7 registered.
Roy of Prospect 7463, A. R.
Daughters, 3 registered.
Dottie Fern 15507, A. R. 804.
Record: 8512.10 lbs. milk; 389.02 lbs. butter fat. AA

Fernwood Lily 1468 (Imp.)
Sire, Jimmy (R. G. A. S. 143 F. S.).
Dam, Buttercup of la Croix (R. G. A. S. 793 F. S.).
Born Apr. 2, 1880. Bred by John Ogier, Island of Guernsey.
Imp. Sept. 10, 1883 by L. W. Ledyard, Cazenovia, N. Y.
Sold May 13, 1887 to W. M. Paul, Moorestown, N. J.
PROGENY.
Sons, 3 registered.
Fernwood Lily's Son 3931, A. R.
Lily's Bonny Boy 2676, A. R.
Daughters, 3 registered.

Fernwood of Chantilly 11886, A. R. 37.
Record: 7782.66 lbs. milk; 327.08 lbs. butter fat. D
Sire, Sir Rocmont 4438, A. R.; Dam, Fernwood of Level Green 2d 8782.
Born July 6, 1898. Bred by Geo. Campbell, Philadelphia, Pa.
Sold Feb. 11, 1901 to S. M. Shoemaker, Eccleston, Md.
PROGENY.
Sons, 3 registered.
Chantilly's Sheet Anchor 12067, A. R.
Daughters, 3 registered.
Merry Anton's Chantilly 24473, A. R. 820.
Record: 9738.90 lbs. milk; 426.58 lbs. butter fat. D

Fernwood's Hyacinth 21163.
Sire, Fernwood Lily's Son 3931, A. R.; Dam, Hyacinth 2d 13816.
Born Aug. 5, 1898. Bred by John C. Higgins, Delaware City, Del.
Sold Mar. 17, 1910 to O. C. Barber, Akron, Ohio.
PROGENY.
Daughters, 4 registered.
Violet's Cyntha 21176, A. R. 1805.
Record: 9836.10 lbs. milk; 519.00 lbs. butter fat. A
Chêne's Marie 30457, A. R. 2437.
Record: 8091.70 lbs. milk; 405.27 lbs. butter fat. C
Governor's Hyacinth 33018, A. R. 2838.
Record: 7155.10 lbs. milk; 406.64 lbs. butter fat. E

Fesdo 9072.
Sire, Springer 2685, A. R.; Dam, Fesca 7619, A. R. 83.
Born June 12, 1896. Bred by N. K. Fairbank, Lake Geneva, Wis.
Owned by M. D. Cunningham, Kansasville, Wis.
PROGENY.
Sons, 1 registered.
Daughters, 4 registered.
Do Fess 11218, A. R. 120.
Record: 7495.30 lbs. milk; 380.40 lbs. butter fat. B
Fesdo's Susie 17229, A. R. 805.
Record: 7507.40 lbs. milk; 346.22 lbs. butter fat. C

Fes Lip 10621, A. R. 76.
Record: 7979.00 lbs. milk; 373.92 lbs. butter fat. B
Sire, Linnaeus 4396, A. R.; Dam, Fesca 7619, A. R. 83.
Born Mar. 11, 1898. Bred by M. D. Cunningham, Kansasville, Wis.
Owned by M. D. Cunningham, Kansasville, Wis.
PROGENY.
Sons, 2 registered.
Lip Nero 8430, A. R.
Daughters, 4 registered.
Fes Lip's Luna 17233, A. R. 571.
Record: 6553.00 lbs. milk; 306.41 lbs. butter fat. F
Lipamy 14688, A. R. 1521.
Record: 8770.60 lbs. milk; 443.73 lbs. butter fat. A
Daughters not in A. R. but having A. R. progeny.
Fes Lip's Daisy 19843.

Fidelia Rose Bud 12924.
Sire, Watonwan Chief 4770; Dam, Ruth Rose Bud 9046.
Born Mar. 11, 1900. Bred by L. L. Davis, Madelia, Minn.
Sold Dec. 30, 1903 to H. H. Hiniker, Le Sueur, Minn.
" July 30, 1909 to Ed. Bender, Lake Crystal, Minn.
" Nov. 1, 1909 to T. C. Norman, Lake Crystal, Minn.
PROGENY.
Sons, 1 registered.
Pilot of Crystal View 21265, 1 daughter in A. R.
Queen of Crystal View 48600, A. R. 4314.
Record: 8208.80 lbs. milk; 393.95 lbs. butter fat. G
Daughters, 4 registered.
Betsey Johnson 27883, A. R. 4191.
Record: 17508.10 lbs. milk; 640.39 lbs. butter fat. A
Soley Johnson 27982, A. R. 4728.
Record: 12879.00 lbs. milk; 543.90 lbs. butter fat. A

Fidora 14645, A. R. 211.
Record: 6939.40 lbs. milk; 366.36 lbs. butter fat. FF
Sire, Imp. Royal of La Lande 6223, A. R.; Dam, Imp. Fonda 13512.
Born Mar. 7, 1901. Bred by Howard B. Tuttle, Naugatuck, Conn.
Owned by Howard B. Tuttle, Naugatuck, Conn.
PROGENY.
Daughters, 4 registered.
Faleria 20033, A. R. 922.
Record: 6609.40 lbs. milk; 373.14 lbs. butter fat. E
Marenema 27205, A. R. 1571.
Record: 5735.20 lbs. milk; 308.85 lbs. butter fat. F
Phrygela 19881, A. R. 598.
Record: 6500.00 lbs. milk; 321.32 lbs. butter fat. F
Fredegonda 30512, A. R. 3933.
Record: 8988.90 lbs. milk; 538.30 lbs. butter fat. A

Filevia 11796.
Sire, Filius 4397, A. R.; Dam, Sylvia Child 8899.
Born Jan. 14, 1899. Bred by F. W. Tratt, Whitewater, Wis.
Sold Aug. 2, 1900 to W. D. Hoard, Fort Atkinson, Wis.
PROGENY.
Sons, 2 registered.
Daughters, 2 registered.
Du Barry 17155, A. R. 1019.
Record: 8543.50 lbs. milk; 429.44 lbs. butter fat. A
Mabel of Prospect 16081, A. R. 906.
Record: 8933.40 lbs. milk; 444.70 lbs. butter fat. AA

Filius Janette 16886.
Sire, Filius 4397, A. R.; Dam, Janet of Whitewater 10636.
Born Oct. 21, 1900. Bred by F. W. Tratt, Whitewater, Wis.
Sold Jan. 8, 1908 to Rush L. Chapman, Fort Atkinson, Wis.
" May 22, 1909 to Lovell J. Chapman, Fort Atkinson, Wis.
PROGENY.
Daughters, 5 registered.
Stranford's Janette 27005, A. R. 1099.
Record: 5290.30 lbs. milk; 251.50 lbs. butter fat. G
Elnor Jane 25191, A. R. 3940.
Record: 9445.90 lbs. milk; 430.88 lbs. butter fat. A

Filius Luetta 16885.
Sire, Filius 4397, A. R.; Dam, Luetta 14468.
Born Mar. 28, 1900. Bred by F. W. Tratt, Whitewater, Wis.
Sold Mar. 1, 1906 to Ralph Tratt, Whitewater, Wis.
PROGENY.
Sons, 1 registered.
Daughters, 4 registered.
Casterilius Luetta 27338, A. R. 1161.
Record: 6911.10 lbs. milk; 339.82 lbs. butter fat. E
Miss Luetta 27337, A. R. 1101.
Record: 13010.10 lbs. milk; 539.61 lbs. butter fat. B
Trislette's Luetta 26074, A. R. 1097.
Record: 9511.90 lbs. milk; 468.77 lbs. butter fat. D
Casteretta 24971, A. R. 2266.
Record: 8075.10 lbs. milk; 422.63 lbs. butter fat. A

Fillmore's Imogene 21510, A. R. 1118.
Record: 10013.40 lbs. milk; 461.43 lbs. butter fat. E
Sire, Fillmore's Sultan 9117, A. R.; Dam, Ima Nutwood 17110, A. R. 505.
Born Mar. 10, 1906. Bred by Charles H. Jones, Wellesley Farms, Mass.
Sold Apr. 25, 1912 to Arthur N. Cooley, Pittsfield, Mass.
PROGENY.
Sons, 3 registered.
Ferndale King 14772, A. R.
Daughters, 3 registered.
King's Imogene 33452, A. R. 2497.
Record: 7242.90 lbs. milk; 368.82 lbs. butter fat. G

Fillpail XIV. 26619 (Imp.)
Sire, Richmond (R. G. A. S. 1278 P. S.).
Dam, Fillpail XI. (R. G. A. S. 3787 P. S.).
Born July 31, 1902. Bred by Gen. De Vic Carey, Island of Guernsey.
Imp. Feb. 18, 1909 by Alfred G. Lewis, Geneva, N. Y.
Sold Apr. 17, 1909 to W. G. Trethewey, Toronto, Ont.
" Oct. 5, 1910 to A. W. & F. E. Fox, Waukesha, Wis.
PROGENY.
Sons, 2 registered.
Imp. Raymond of the Préel IV. 19235, A. R.
Daughters, 2 registered.
Imp. Maid of Richmond 33805, A. R. 1883.
Record: 5864.50 lbs. milk; 336.41 lbs. butter fat. G
Daughters not in A. R. but having A. R. progeny.
Imp. Fillpail XX. 26692.

Fillpail XXI. 26706, A. R. 1576 (Imp.)
Record: 7388.70 lbs. milk; 350.89 lbs. butter fat. G
Sire, Imp. Raymond of the Préel II. 13381, A. R.
Dam, Fillpail XVII. (R. G. A. S. 5308 P. S.).
Born Oct. 25, 1908. Bred by Mrs. De Vic Carey, Island of Guernsey.
Imp. Feb. 18, 1909 by Alfred G. Lewis, Geneva, N. Y.
Sold Sept. 21, 1909 to William F. Fretz, Pipersville, Pa.
PROGENY.
Daughters, 2 registered.
Fillpail of Fritzlyn 34409, A. R. 2895.
Record: 7373.50 lbs. milk; 347.61 lbs. butter fat. G
Fillpail's Beauty of Fritzlyn 40690, A. R. 3828.
Record: 6418.30 lbs. milk; 291.40 lbs. butter fat. G

Finola 13661.
Sire, Espartero 4665; Dam, Finetta 10953.
Born Sept. 19, 1900. Bred by James M. Codman, Brookline, Mass.
Sold Mar. 18, 1903 to Sherman L. Whipple, Brookline, Mass.
PROGENY.
Sons, 3 registered.
Marcellus G. 9781, A. R.
Daughters, 4 registered.
Fairy of Clydehurst 24776, A. R. 4334.
Record: 8012.00 lbs. milk; 438.08 lbs. butter fat. A
Daughters not in A. R. but having A. R. progeny.
Faith of Clydehurst 20349.

First Dawn 19096, A. R. 976.
Record: 8444.70 lbs. milk; 392.27 lbs. butter fat. D
Re-entry: 13376.10 lbs. milk; 608.07 lbs. butter fat. A
Sire, Primeval 4812, A. R.; Dam, Sunbeam's Dawn 9467, A. R. 438.
Born Mar. 14, 1905. Bred by Albert C. Loring, Minneapolis, Minn.
Owned by Albert C. Loring, Minneapolis, Minn.
PROGENY.
Sons, 5 registered.
Daughters, 3 registered.
Dawn of Woodend 32964, A. R. 2414.
Record: 10216.60 lbs. milk; 509.02 lbs. butter fat. G
First Dawn of Woodend 38659, A. R. 3440.
Record: 8870.50 lbs. milk; 473.68 lbs. butter fat. G
Re-entry: 11463.20 lbs. milk; 606.98 lbs. butter fat. C

Fleurie VII. (R. G. A. S. 5967 P. S.)
Sire, May Boy of the Gâchères (R. G. A. S. 1311 P. S.), A. R.
Dam, Fleurie VI. (R. G. A. S. 3895 P. S.).
Born Mar. 17, 1902. Bred and owned by Alfred Brehant, St. Martin's, Guernsey.
PROGENY.
Daughters.
Imp. Fleurie XII. 34321, A. R. 2479.
Record: 10773.60 lbs. milk; 47081 lbs. butter fat. E
Imp. Fleurie XIII. 34321, A. R. 3435.
Record: 8973.30 lbs. milk; 488.51 lbs. butter fat. C
Re-entry: 13678.50 lbs. milk; 699.46 lbs. butter fat. A

Fleury's Daisy of the Prevosts (R. G. A. S. 4051 F. S.)
Sire, On Guernsey; Dam, On Guernsey.
Born May 15, 1908. Bred by A. Mauger, Island of Guernsey.
Owned by H. Fleury, St. Saviour's, Guernsey.
PROGENY.
Daughters.
Imp. Golden Hero's Daisy 36364, A. R. 2464.
Record: 9127.50 lbs. milk; 457.21 lbs. butter fat. G
Imp. Governess of St. Croix 47087, A. R. 4708.
Record: 6087.30 lbs. milk; 323.09 lbs. butter fat. F

Flora II. des Hougues Magues 27534 (Imp.)
Sire, Imp. Masher's Sequel 11462, A. R.
Dam, Flora des Hougues Magues (R. G. A. S. 3039 F. S.).
Born in Nov., 1902. Bred by N. Robin, Island of Guernsey.
Imp. July 5, 1909 by Alfred G. Lewis, Geneva, N. Y.
Sold Sept. 21, 1909 to Frederick Phillips, Villa Nova, Pa.
" May 11, 1911 to Morton F. Plant, Groton, Conn.
PROGENY.
Sons, 1 registered.
Daughters, 2 registered.
Imp. Raymond's Flower of the Hougues Magues 30116, A. R. 2969.
Record: 9705.30 lbs. milk; 434.55 lbs. butter fat. D
Re-entry: 11468.20 lbs. milk; 485.44 lbs. butter fat. A
Imp. Modèle 26628, A. R. 3501.
Record: 13886.10 lbs. milk; 626.66 lbs. butter fat. A

Flora of the Preel (R. G. A. S. 2221 F. S.)
Sire, On Guernsey; Dam, On Guernsey.
Born Sept. 18, 1894. Bred by Mr. Sebire, Tamworth, Alderney.
Owned by J. W. Martel, Castel, Guernsey.
PROGENY.
Daughters.
Imp. Flora of the Préel II. 23257, A. R. 961.
Record: 6234.20 lbs. milk; 364.10 lbs. butter fat. F
Imp. Flora of le Briquet 25808, A. R. 4625.
Record: 8548.70 lbs. milk; 398.27 lbs. butter fat. A
Daughters not in A. R. but having A. R. progeny.
Flora II. of le Briquet (R. G. A. S. 8724 P. S.).

Florence H. of Seneca 17955.
Sire, Rocmont of Chantilly 6382; Dam, Dorothy of Seneca 10620.
Born Feb. 24, 1904. Bred by Rachel Asch, Philadelphia, Pa.
Sold June 11, 1904 to J. T. Armour, Bay View, Md.
" Nov. 9, 1904 to Walter B. Scarborough, Pleasant Hill, Md.
" May 6, 1914 to James Fletcher, Jr., Longwoods, Md.
PROGENY.
Daughters, 6 registered.
Golden Glenwood's Daughter 30565, A. R. 1746.
Record: 7093.90 lbs. milk; 349.16 lbs. butter fat. C
Re-entry: 9311.40 lbs. milk; 452.94 lbs. butter fat. A
Alice Glenwood 29773, A. R. 1757.
Record: 7315.70 lbs. milk; 405.64 lbs. butter fat. G
Re-entry: 10267.10 lbs. milk; 557.94 lbs. butter fat. A
Becky Glenwood 33741, A. R. 3262.
Record: 7441.30 lbs. milk; 450.61 lbs. butter fat. D

THE LIST OF GREAT PRODUCING DAMS

Floresta 11127 (Imp.)
Sire, Squire of the Houards (R. G. A. S. 1038 P. S.).
Dam, Imp. Flora de la Foret 10895.
Born Oct. 3, 1898. Bred by F. A. Bichard, Island of Guernsey.
Imp. in dam by H. McK. Twombly, Madison, N. J.
Sold June 1, 1899 to Robert & Herbert Scoville, Chapinville, Conn.
PROGENY.
Sons, 2 registered.
Daughters, 4 registered.
Hawthorne's Florentine 19025, A. R. 916.
Record: 7926.60 lbs. milk; 368.68 lbs. butter fat. D
Re-entry: 12728.80 lbs. milk; 557.39 lbs. butter fat. A
Masher's Florentine 27215, A. R. 2681.
Record: 8194.20 lbs. milk; 390.26 lbs. butter fat. D
Daughters not in A. R. but having A. R. progeny.
Hawthorne's Floresta 16526.

***Flower of the Preel* (*R. G. A. S. 2099 F. S.*)**
Sire, On Alderney; Dam, On Alderney.
Born Feb. 4, 1897. Bred by Mr. Audoire, Alderney.
Owned by J. W. Martel, Preel, Castel, Guernsey.
PROGENY.
Sons.
Imp. Raymond of the Preel II. 13381, A. R.
Daughters.
Imp. Flower of the Preel II. 17566, A. R. 944.
Record: 10177.20 lbs. milk; 521.77 lbs. butter fat. A
Daughters not in A. R. but having A. R. progeny.
Silver Trowel (R. G. A. S. 2191 F. S.).

Foam 8845.
Sire, Nathan 3161; Dam, Festa 7273.
Born Jan. 9, 1895. Bred by James M. Codman, Brookline, Mass.
Sold in Aug., 1905 to Wm. H. Caldwell, Peterboro, N. H.
PROGENY.
Sons, 4 registered.
Fresco 7207, A. R.
Daughters, 10 registered.
Foam 4th 17343, A. R. 2374.
Record: 11118.20 lbs. milk; 570.21 lbs. butter fat. A

Fontennelle 12857.
Sire, Spring Morning 4944; Dam, Herald's Queen 2d 12205.
Born Feb. 23, 1900. Bred by James H. Beirne, Oakfield, Wis.
Owned by James H. Beirne, Oakfield, Wis.
PROGENY.
Daughters, 2 registered.
Gypson's Fontennelle 18760, A. R. 1238.
Record: 9462.20 lbs. milk; 367.32 lbs. butter fat. B
Hillside Countess 18694, A. R. 1240.
Record: 7730.10 lbs. milk; 395.42 lbs. butter fat. A

***Forestine* (*R. G. A. S. 2259 F. S.*)**
Sire, On Guernsey; Dam, On Guernsey.
Born in 1896. Bred by Mr. Brehaut, Forest, Guernsey.
Owned by E. DeGaris, Castel, Guernsey.
PROGENY.
Daughters.
Imp. Forestine III. 22711, A. R. 1256.
Record: 8664.82 lbs. milk; 447.32 lbs. butter fat. C
Re-entry: 10365.50 lbs. milk; 479.58 lbs. butter fat. A
Imp. Forestine II. 35759, A. R. 5138.
Record: 10496.90 lbs. milk; 451.52 lbs. butter fat. A

***France VI.* (*R. G. A. S. 4620 P. S.*)**
Sire, Imp. Island Champion 6263, A. R.
Dam, France IV. (R. G. A. S. 3533 P. S.).
Born Sept. 30, 1897. Bred and owned by P. D. Ozanne, Les Pelleys, Castel, Guernsey.
PROGENY.
Sons.
Imp. France's Jewel V. 11396, A. R.
Daughters.
Imp. France XXV. 24829, A. R. 1087.
Record: 6111.00 lbs. milk; 311.42 lbs. butter fat. F
Daughters not in A. R. but having A. R. progeny.
France XV. (R. G. A. S. 4936 P. S.).
France XI. (R. G. A. S. 4621 P. S.).

France XIV. 26617, A. R. 1824 (Imp.)
Record: 12387.40 lbs. milk; 518.15 lbs. butter fat. A
Sire, Interest (R. G. A. S. 1259 P. S.); Dam, Imp. France IX. 16499.
Born Feb. 6, 1902. Bred by P. D. Ozanne, Island of Guernsey.
Imp. Feb. 18, 1909 by Alfred G. Lewis, Geneva, N. Y.
Sold June 9, 1910 to F. Lothrop Ames, North Easton, Mass.
PROGENY.
Sons, 3 registered.
Imp. France's Jewel VII. 10564, A. R.
Imp. France's Jewel XI. 13383, A. R.
Imp. France XIV.'s Son 14891, 1 daughter in A. R.
Goda 3d's France 36822, A. R. 3884.
Record: 7741.00 lbs. milk; 342.69 lbs. butter fat. E
Daughters, 4 registered.
Langwater Francaise 35751, A. R. 3034.
Record: 11118.20 lbs. milk; 506.83 lbs. butter fat. G
Raymond's Miss France of Lewison 32492, A. R. 3725.
Record: 7278.40 lbs. milk; 352.73 lbs. butter fat. D

France XXV. 24829, A. R. 1087 (Imp.)
Record: 6111.00 lbs. milk; 311.42 lbs. butter fat. F
Sire, Imp. St. Amant 11600, A. R.; Dam, France VI. (R. G. A. S. 4620 P. S.).
Born Dec. 5, 1906. Bred by P. D. Ozanne, Island of Guernsey.
Imp. May 21, 1908 by Alfred G. Lewis, Geneva, N. Y.
Sold June 9, 1910 to F. Lothrop Ames, North Easton, Mass.
" Oct. 10, 1916 to O. F. Kinney, Albany, N. Y.
PROGENY.
Sons, 1 registered.
Daughters, 5 registered.
Langwater Parisienne 33565, A. R. 4636.
Record: 10224.20 lbs. milk; 540.93 lbs. butter fat. A
Langwater Gaity 50107, A. R. 5153.
Record: 11175.30 lbs. milk; 528.50 lbs. butter fat. G

France's Masher's Honeymoon 24824, A. R. 1088 (Imp.)
Record: 7719.30 lbs. milk; 389.89 lbs. butter fat. A
Sire, Imp. France's Masher 2d 7248, A. R.
Dam, Honey Moon IX. (R. G. A. S. 3620 P. S.).
Born June 18, 1901. Bred by John Sherwill, Island of Guernsey.
Imp. May 21, 1908 by Alfred G. Lewis, Geneva, N. Y.
Sold June 9, 1910 to Henry W. Howe, Bedford, N. Y.
PROGENY.
Sons, 2 registered.
Imp. France's Honeymoon's Sequel 13485, A. R.
Daughters, 6 registered.
Billy's France's Honeymoon of Lewison 32491, A. R. 5011.
Record: 11139.20 lbs. milk; 496.42 lbs. butter fat. A
France's Masher's Honeymoon's Daughter 27750, A. R. 5139.
Record: 8965.10 lbs. milk; 464.79 lbs. butter fat. A

France's Milk Maid 15341, A. R. 825.
Record: 11783.10 lbs. milk; 534.13 lbs. butter fat. A
Re-entry: 11725.70 lbs. milk; 545.71 lbs. butter fat. A
Re-entry: 12311.70 lbs. milk; 592.77 lbs. butter fat. A
Re-entry: 15277.70 lbs. milk; 739.41 lbs. butter fat. A
Sire, Imp. France's Masher 2d 7248, A. R.; Dam, Minnesota Milkmaid 11572.
Born May 11, 1902. Bred by Louis Cabot, Dublin, N. H.
Sold Oct. 6, 1905 to S. M. Shoemaker, Eccleston, Md.
PROGENY.
Sons, 3 registered.
Masher's Masher 13147, 1 daughter in A. R.
Masher's Pride 43878, A. R. 4169.
Record: 7090.30 lbs. milk; 384.27 lbs. butter fat. G
Daughters, 3 registered.
Glen Haddon's Milk Maid 24638, A. R. 2502.
Record: 10456.30 lbs. milk; 459.77 lbs. butter fat. G
Princess Milk Maid 38668, A. R. 3976.
Record: 11146.00 lbs. milk; 568.06 lbs. butter fat. F

Francette 4th 12095 (Imp.)
Sire, Benjamin (383 G. H. B.); Dam, Francett 2d (6106 G. H. B.).
Born Jan. 16, 1893. Bred by T. Risbecq, Island of Guernsey.
Imp. in 1899 by Howard B. Tuttle, Naugatuck, Conn.
PROGENY.
Sons, 2 registered.
Imp. Francette's France 7748, A. R.
Vaillant coeur 7749, A. R.

Frau 7226, A. R. 112.
Record: 8328.00 lbs. milk; 373.99 lbs. butter fat. A
Sire, Dean of Richmond 2276; Dam, Belle of Richmond 4157.
Born Feb. 5, 1894. Bred by Ben Clark, Whitewater, Wis.
Sold Aug. 28, 1905 to A. E. Adams, Plymouth, Ind.
PROGENY.
Sons, 4 registered.
Frau's Badger Boy 12591, 1. daughter in A. R.
Hazel's Pet 27341, A. R. 3267.
Record: 8801.30 lbs. milk; 464.67 lbs. butter fat. B
Daughters, 7 registered.
Frau 2d 15694, A. R. 133.
Record: 8089.20 lbs. milk; 442.53 lbs. butter fat. E
Frau 3d 15817, A. R. 110.
Record: 6702.30 lbs. milk; 303.57 lbs. butter fat. G
Frau of Richmond 15726, A. R. 231.
Record: 6898.90 lbs. milk; 316.03 lbs. butter fat. G
Daughters not in A. R. but having A. R. progeny.
Frau 4th 19230.
Fraulein Bishop 13369.
Topsy Bishop 15653.

Frau 2d 15694, A. R. 133.
Record: 8089.20 lbs. milk; 442.53 lbs. butter fat. E
Sire, King Coral 5238, A. R.; Dam, Frau 7226, A. R. 112.
Born Mar. 3, 1900. Bred by Ben Clark, Whitewater, Wis.
Sold Oct. 1, 1906 to O. T. Remington, Elk Mound, Wis.
" Dec. 15, 1914 to Thomas MacDonald, Menomonie, Wis.
PROGENY.
Sons, 6 registered.
Frau's Prince of Home Farm 12754, A. R.
Daughters, 5 registered.
Robin of Richmond 15730, A. R. 302.
Record: 7826.10 lbs. milk; 410.44 lbs. butter fat. G
Marquette's Frau 40977, A. R. 4298.
Record: 8165.10 lbs. milk; 414.15 lbs. butter fat. F
Daughters not in A. R. but having A. R. progeny.
Glenwood's Etta 22300.
Squire's Viene 31324.

***Freesia III.* (*R. G. A. S. 2290 F. S.*)**
Sire, His Majesty (R. G. A. S. 952 P. S.); Dam, Fresia I.
Born Dec. 3, 1896. Bred and owned by N. de Mouilpied, Les Pelleys, Castel, Guernsey.
PROGENY.
Sons.
Imp. Royal Golden Hero 16905, A. R.
Daughters.
Imp. Freesia VIII. 29359, A. R. 1655.
Record: 8964.10 lbs. milk; 419.41 lbs. butter fat. C
Daughters not in A. R. but having A. R. progeny.
Freesia V. (R. G. A. S. 6645 P. S.).
Freesia IV. (R. G. A. S. 6394, P. S.).

***Freesia IV.* (*R. G. A. S. 6394 P. S.*)**
Sire, France's Jewel II. (R. G. A. S. 1065 P. S.), A. R.
Dam. Freesie III. (R. G. A. S. 2290 F. S.).
Born Mar. 26, 1899. Bred and owned by N. de Mouilpied, Castel, Guernsey.
PROGENY.
Sons.
Imp. President of the Isle 14857, A. R.
Daughters.
Imp. Billy's France's Freesia 27573, A. R. 4485.
Record: 8310.40 lbs. milk; 402.05 lbs. butter fat. A

Freia 11019, A.R. 650.
Record: 10304.27 lbs. milk; 468.25 lbs. butter fat. A
Sire, Count Lonan 3516, A. R.; Dam, Starlight of Geneva 9183, A. R. 536.
Born June 27, 1898. Bred by N. K. Fairbank, Lake Geneva, Wis.
Sold July 10, 1903 to W. H. Lawrence, Lake Geneva, Wis.
" Feb. 21, 1905 to George Morlock, Watervliet, Mich.
" in 1907 to Charles H. Besly, Chicago, Ill.

PROGENY.
Sons, 3 registered.
Benton Harbor 9746, A. R.
Besly Farm Lord Yeksa 12205, 1 daughter in A. R.
Lolita Yeksa 27895, A. R. 2996.
Record: 8118.30 lbs. milk; 412.20 lbs. butter fat. D
Daughters, 3 registered.
Besly Farm Freia 25261, A. R. 1555.
Record: 9683.80 lbs. milk; 469.06 lbs. butter fat. G
Freia of Watervliet 23174, A. R. 1064.
Record: 6525.40 lbs. milk; 336.42 lbs. butter fat. E

Friquet's Pride II. of Rose Farm 21374, A. R. 1762.
Record: 12812.40 lbs. milk; 562.21 lbs. butter fat. B
Sire, Stanley of Rose Farm (R. G. A. S. 1560 P. S.), A. R.
Dam, Friquet's Pride I. of Rose Farm (R. G. A. S. 5518 P. S.).
Born June 13, 1906. Bred by J. F. Browning, Island of Guernsey.
Imp. Aug. 18, 1906 by Alfred G. Lewis, Geneva, N. Y.
Sold Apr. 26, 1909 to C. Christensen, La Crosse, Wis.
PROGENY.
Daughters, 2 registered.
Freya of West Prairie 31496, A. R. 2010.
Record: 8626.60 lbs. milk; 388.08 lbs. butter fat. G
Paris Pride 42635, A. R. 5299.
Record: 7435.30 lbs. milk; 370.91 lbs. butter fat. D

Fro Ken Thelma 7920.
Sire, Tricksey's Balboa 2840; Dam, Lenox Dale Maid 5880.
Born Oct. 4, 1894. Bred by Charles Solveson, Nashotah, Wis.
Owned by Charles Solveson, Nashotah, Wis.
PROGENY.
Sons, 6 registered.
Daughters, 7 registered.
Thelma Glenwood 18829, A. R. 1722.
Record: 14752.20 lbs. milk; 658.95 lbs. butter fat. A
Fröken Glenwood 20958, A. R. 2567.
Record: 10200.10 lbs. milk; 462.63 lbs. butter fat. A
Daughters not in A. R. but having A. R. progeny.
Fröken Lily 13801.

Froome's Queen 28706, A. R. 1421 (Imp.)
Record: 9993.50 lbs. milk; 500.30 lbs. butter fat. A
Re-entry: 11227.00 lbs. milk; 551.88 lbs. butter fat. A
Re-entry: 13902.20 lbs.. milk; 715.84 lbs. butter fat. A
Re-entry: 14484.00 lbs. milk; 750.80 lbs. butter fat. A
Sire, Harley of Chitral (R. G. A. S. 1182 P. S.), A. R.
Dam, Lady Mary de Carteret (R. G. A. S. 4320 P. S.).
Born Aug. 16, 1904. Bred by G. H. Froome, Island of Guernsey.
Imp. Sept. 28, 1909 by George W. Ott, Doylestown, Pa.
Sold Apr. 18, 1910 to H. H. Pearson, Jr., Claiborne, Md.
PROGENY.
Sons, 2 registered.
Imp. Prince Billy of Rich Neck 17799, A. R.
Daughters, 3 registered.
Imp. Froome's Queen II. 25583, A. R. 1710.
Record: 6133.30 lbs. milk; 354.74 lbs. butter fat. F
Columbine of Rich Neck 36827, A. R. 2955.
Record: 8538.80 lbs. milk; 473.67 lbs. butter fat. G
Re-entry: 8884.10 lbs. milk; 483.77 lbs. butter fat. E
Re-entry: 11586.50 lbs. milk; 659.49 lbs. butter fat. B
Heliotrope of Rich Neck 42114, A. R. 3987.
Record: 8595.30 lbs. milk; 509.83 lbs. butter fat. G

Fruitful 18518, A. R. 967.
Record: 8356.10 lbs. milk; 409.08 lbs. butter fat. C
Sire, Starlight's Excelsior 7992, A. R.; Dam, Lady Lavene 12896, A. R. 739.
Born Sept. 5, 1904. Bred by W. D. Hoard, Fort Atkinson, Wis.
Sold Sept. 12, 1912 to Paul Lange, Fort Atkinson, Wis.
PROGENY.
Sons, 3 registered.
Daughters, 3 registered.
Butterfield 32599, A. R. 2012.
Record: 7026.20 lbs. milk; 362.22 lbs. butter fat. G
Rubaiyat 34167, A. R. 2800.
Record: 7873.50 lbs. milk; 431.11 lbs. butter fat. G

***Galaxy* (*R. G. A. S. 4422 P. S.*)**
Sire, Signal of the Capelles (R. G. A. S. 986 P. S.).
Dam, Peg of the Rouvets (R. G. A. S. 2062 F. S.).
Born Jan. 26, 1897. Bred by P. Roussel, Rouvets, St. Sampson's, Guernsey.
Owned by A. LePatourel, La Ramèe, St. Peter-Port, Guernsey.
PROGENY.
Sons.
Imp. Galaxy's Sequel 16904, A. R.
Daughters.
Imp. Fine Joke 17555, A. R. 942.
Record: 8854.50 lbs. milk; 455.03 lbs. butter fat. A

***Garenne's Daisy* (*R. G. A. S. 2637 F. S.*)**
Sire, Romulus IX. (R. G. A. S. 1188 P. S.); Dam, Lily.
Born Feb. 18, 1900. Bred by W. Mahy, Garenne, Vale, Guernsey.
Owned by Mrs. W. Mahy, Garenne, Vale, Guernsey.
PROGENY.
Daughters.
Imp. Garenne's Daisy III. 27493, A. R. 1433.
Record: 5220.80 lbs. milk; 285.85 lbs. butter fat. F
Re-entry: 10542.80 lbs. milk; 500.76 lbs. butter fat. A
Imp. Garenne's Daisy V. 35198, A. R. 2884.
Record: 7187.60 lbs. milk; 354.46 lbs. butter fat. EE
Imp. Garenne's Daisy VI. 39314, A. R. 2596.
Record: 7519.90 lbs. milk; 359.50 lbs. butter fat. F
Daughters not in A. R. but having A. R. progeny.
Imp. Garenne's Daisy II. 28439.

Gelenina 18252.
Sire, Lord Hardwick 2d 5981; Dam, Georgie Gordon 8885.
Born Sept. 8, 1899. Bred by George Mixter, Hardwick, Mass.
Owned by Est. George Mixter, Hardwick, Mass.
PROGENY.
Daughters, 10 registered.
Glassie 20659, A. R. 2311.
Record: 8408.70 lbs. milk; 427.87 lbs. butter fat. A
Gemina 20650, A. R. 2398.
Record: 8502.90 lbs. milk; 456.17 lbs. butter fat. A
Picotte's Gelenina 26411, A. R. 2476.
Record: 10708.50 lbs. milk; 583.94 lbs. butter fat. A
Chief's Gelenina of Mixter Farm 44019, A. R. 4234.
Record: 9346.70 lbs. milk; 451.77 lbs. butter fat. B
Mixter Gelenina 48391, A. R. 5171.
Record: 7571.10 lbs. milk; 427.61 lbs. butter fat. B

Gemina 20650, A. R. 2398.
Record: 8502.90 lbs. milk; 456.17 lbs. butter fat. A
Sire, Le Pierre of Hardwick 7386, A. R.; Dam, Gelenina 18252.
Born Feb. 24, 1902. Bred by George Mixter, Hardwick, Mass.
Owned by Est. George Mixter, Hardwick, Mass.
Sold Apr. 21, 1915 to Helen S. Bush, Bardwell's Ferry, Mass.
PROGENY.
Sons, 1 registered.
Daughters, 7 registered.
Princess Gemina 26412, A. R. 2517.
Record: 10932.00 lbs. milk; 538.82 lbs. butter fat. A
Thirty Thousand Six Hundred Sixty 30660, A. R. 2628.
Record: 8167.30 lbs. milk; 365.64 lbs. butter fat. A

Gem's Marguerite 19276, A. R. 1593.
Record: 10882.10 lbs. milk; 465.96 lbs. butter fat. A
Sire, Glenwood's Sheet Anchor of Haddon 6372.
Dam, Alta's Gem 8597, A. R. 376.
Born Dec. 20, 1904. Bred by M. M. & E. J. Hollingsworth, Landenberg, Pa.
Sold Mar. 4, 1908 to William M. Jones, Waukesha, Wis.
PROGENY.
Sons, 2 registered.
Daughters, 3 registered.
Marguerite's Princess 35427, A. R. 2763.
Record: 9235.60 lbs. milk; 441.57 lbs. butter fat. G
Marguerite of Sunny Valley 40719, A. R. 4408.
Record: 11174.30 lbs. milk; 629.47 lbs. butter fat. E

Gerar Maid 12893, A. R. 1717.
Record: 7387.90 lbs. milk; 368.56 lbs. butter fat. A
Sire, Stranford's Dewey 5566, A. R.; Dam, Louisa 2d 10442.
Born Jan. 11, 1900. Bred by E. Gittings Merryman, Cockeysville, Md.
Sold May 6, 1910 to M. T. Phillips, Pomeroy, Pa.
PROGENY.
Sons, 5 registered.
Daughters, 4 registered.
Pride of Gerar 17724, A. R. 1225.
Record: 8513.70 lbs. milk; 394.27 lbs. butter fat. A
Re-entry: 11626.60 lbs. milk; 504.12 lbs. butter fat. A
Lady Norton of Willow Brook 32546, A. R. 2020.
Record: 6263.00 lbs. milk; 343.70 lbs. butter fat. G
Louise Fisher 16382, A. R. 3072.
Record: 10634.80 lbs. milk; 494.10 lbs. butter fat. A
Re-entry: 10433.10 lbs. milk; 487.61 lbs. butter fat. A
Daughters not in A. R. but having A. R. progeny.
Bettie of Willow Brook 23331.

Gerar Pearl 23595, A. R. 1107.
Record: 7175.70 lbs. milk; 382.31 lbs. butter fat. G
Re-entry: 8709.80 lbs. milk; 422.17 lbs. butter fat. D
Re-entry: 11275.70 lbs. milk; 524.01 lbs. butter fat. A
Re-entry: 12825.10 lbs. milk; 608.64 lbs. butter fat. A
Sire, Tony Sharon 11610.
Dam, Mary Jane of Gerar 17013, A. R., 2367.
Born July 17, 1907. Bred by E. Gittings Merryman, Cockeysville, Md.
Sold May 6, 1909 to M. T. Phillips, Pomeroy, Pa.
PROGENY.
Sons, 3 registered.
Daughters, 4 registered.
Royal's Pearl 45209, A. R. 4384.
Record: 11142.70 lbs. milk; 485.88 lbs. butter fat. G
Pearl of Pomeroy 40325, A. R. 4769.
Record: 12114.70 lbs. milk; 618.65 lbs. butter fat. D

Gertrude Kelly 13709, A. R. 209.
Record: 5749.40 lbs. milk; 338.73 lbs. butter fat. G
Re-entry: 8665.50 lbs. milk; 505.39 lbs. butter fat. A
Re-entry: 11193.50 lbs. milk; 564.22 lbs. butter fat. A
Sire, Auricula's Squire 6554, A. R.; Dam, Grayline 7493.
Born Mar. 29, 1901. Bred by M. D. Cunningham, Kansasville, Wis.
Sold Dec. 1, 1910 to Myron H. Tichenor, Oconomowoc, Wis.
" Mar. 20, 1912 to Knickerbocker Ice. Co., Crystal Lake, Ill.
PROGENY.
Sons, 2 registered.
Coliseum 10925, A. R.
Daughters, 3 registered.
Princess Gertrude 17228, A. R. 506.
Record: 6686.60 lbs. milk; 333.71 lbs. butter fat. G

***Giddy Girl* (*R. G. A. S. 2506 F. S.*)**
Sire, Masher's Pioneer (R. G. A. S. 1289 P. S.); Dam, On Guernsey.
Born June 6, 1901. Bred by T. Foss, Les Barras, Vale, Guernsey.
Owned by W. J. Tardif, Ruettes Brayes, St. Martin's, Guernsey.
PROGENY.
Daughters.
Imp. Giddy Girl of Les Martins 20977, A. R. 811.
Record: 6766.80 lbs. milk; 332.67 lbs. butter fat. D
Imp. Giddy Girl of the Bouillon 25560, A. R. 1187.
Record: 7666.60 lbs. milk; 413.38 lbs. butter fat. F

Gipsy 2d of Level Green 4200.
Sire, Imp. Polaris 817; Dam, Gipsy of Level Green 2772.
Born Jan. 10, 1887. Bred by R. H. Page, Jr., Columbus, N. J.
Sold July 9, 1894 to George W. McGuire, Glenmore, N. J.
PROGENY.
Sons, 3 registered.
Rocmont of Level Green 3759, A. R.
Sir Rocmont 4438, A. R.

***Gipsy of the Quevillette* (*R. G. A. S. 2294 F. S.*)**
Sire, On Guernsey; Dam, On Guernsey.
Born in 1898. Bred and owned by E. J. Winslow, La Quevillette, St. Martin's, Guernsey.

THE LIST OF GREAT PRODUCING DAMS

PROGENY.

Daughters.
Imp. Gipsy of the Quevillette I. 16927, A. R. 282.
Record: 6268.46 lbs. milk; 308.93 lbs. butter fat. F
Imp. Queenie of the Quevillette 23651, A. R. 1184.
Record: 6909.60 lbs. milk; 427.71 lbs. butter fat. A
Imp. Gipsy II. of le Mont Durant 39439, A. R. 2832.
Record: 9582.20 lbs. milk; 411.28 lbs. butter fat. F
Re-entry: 12189.30 lbs. milk; 576.25 lbs. butter fat. A

Glamour 20921, A. R. 2003.
Record: 10193.00 lbs. milk; 508.79 lbs. butter fat. A
Sire, Konkewasco 4614; Dam, Gamma Gordon 9799.
Born Sept. 20, 1900. Bred by George Mixter, Hardwick, Mass.
Sold Aug. 26, 1910 to Est. George Mixter, Hardwick, Mass.
" Oct. 2, 1915 to George H. Timmins, Ware, Mass.

PROGENY.

Daughters, 7 registered.
Mixter Glamour 48409, A. R. 4376.
Record: 6273.60 lbs. milk; 345.66 lbs. butter fat. E
Thirty Thousand Eight Hundred Forty 30840, A. R. 4494.
Record: 10744.60 lbs. milk; 514.15 lbs. butter fat. A
Daughters not in A. R. but having A. R. progeny.
Glapicotte 27582.

Glencoe's Marietta 26467, A. R. 2718.
Record: 6883.40 lbs. milk; 381.46 lbs. butter fat. D
Sire, Glencoe's Canterbury 7728, A. R.
Dam, Hawthorne's Marietta 19163.
Born Dec. 28, 1908. Bred by Canterbury Shakers, East Canterbury, N. H.
Sold Apr. 19, 1910 to Fruit Bros., Platteville, Wis.
" May 23, 1912 to Bailey Falls Farm, Oglesby, Ill.

PROGENY.

Sons, 1 registered.
Daughters, 3 registered.
Marietta of Maple Hill 41232, A. R. 4946.
Record: 12973.90 lbs. milk; 640.25 lbs. butter fat. D
Glencoe's Hayes Rosie of Bailey Falls 46601, A. R. 5089.
Record: 10177.60 lbs. milk; 502.48 lbs. butter fat. F

Glendetta 17334, A. R. 464.
Record: 5729.80 lbs. milk; 297.77 lbs. butter fat. G
Sire, Glendon 4774; Dam, Odette 10993.
Born Apr. 14, 1903. Bred by McCormick & Edgerly, Pataskala, Ohio.
Sold Mar. 24, 1904 to Wm. Conley, Cedarville, Ohio.
" May 8, 1905 to Albert C. Loring, Minneapolis, Minn.
" Dec. 23, 1909 to Herman Grefe, Ottertail, Minn.

PROGENY.

Daughters, 3 registered.
Glendetta Marshall 25402, A. R. 1608.
Record: 5776.10 lbs. milk; 302.23 lbs. butter fat. G
Re-entry: 9112.70 lbs. milk; 458.73 lbs. butter fat. A
Glendetta of Woodend 22584, A. R. 1251.
Record: 5842.80 lbs. milk; 322.71 lbs. butter fat. F

Glen of the Isle 18523 (Imp.)
Sire, His Majesty (R. G. A. S. 952 P. S.); Dam, Glen 2d (R. G. A. S. 945 P. S.).
Born May 23, 1897. Bred by Thomas Lucas, Island of Guernsey.
Imp. Jan. 9, 1905 by Edward T. Price, Broad Axe, Pa.
Sold May 11, 1905 to E. C. Converse, Greenwich, Conn.

PROGENY.

Sons, 1 registered.
Daughters, 3 registered.
Conyers Glen of the Isle 23806, A. R. 2295.
Record: 10654.20 lbs. milk; 447.90 lbs. butter fat. A
Conyers Zaroglen 25898, A. R. 2428.
Record: 9773.10 lbs. milk; 483.67 lbs. butter fat. C

Glenora of Maple Glen's Glenwood Girl 20581.
Sire, Glenwood of Elm Place 9115; Dam, Glenora of Maple Glen 14329.
Born Apr. 18, 1906. Bred by F. H. Benedict, McLean, N. Y.
Sold May 13, 1907 to James E. Russell, Peekskill, N. Y.

PROGENY.

Sons, 1 registered.
Daughters, 2 registered.
Glenellen 24984, A. R. 1963.
Record: 9431.00 lbs. milk; 515.04 lbs. butter fat. E
Re-entry: 12634.60 lbs. milk; 654.71 lbs. butter fat. A
Masher's Glenora 29775, A. R. 1964.
Record: 8952.60 lbs. milk; 408.17 lbs. butter fat. G

Glenwood Girl 1693 (Imp.)
Sire, Meteor (R. G. A. S. 181 F. S.); Dam, Imp. Gazelle of Fernwood 1467.
Born Feb. 7, 1884. Bred by N. B. Robin, Island of Guernsey.
Owned by L. W. Ledyard, Cazenovia, N. Y.
Sold Sept. 23, 1884 to E. T. Gill, Haddonfield, N. J.

PROGENY.

Daughters, 7 registered.
Glenwood Girl 6th 9113, A. R. 1.
Record: 12187.33 lbs. milk; 572.30 lbs. butter fat. A
Glenwood Girl 7th 9114, A. R. 9.
Record: 9178.83 lbs. milk; 387.10 lbs. butter fat. A
Glenwood Girl 8th 10830, A. R. 5.
Record: 11310.13 lbs. milk; 461.90 lbs. butter fat. B
Daughters not in A. R. but having A. R. progeny.
Glenwood Girl 2d 9108.

Glenwood Girl 2d 9108.
Sire, Kalmia 740; Dam, Imp. Glenwood Girl 1693.
Born Mar. 3, 1888. Bred by E. T. Gill, Haddonfield, N. J.
Owned by E. T. Gill, Haddonfield, N. J.

PROGENY.

Sons, 4 registered.
Glenwood Boy of Haddon 4605, A. R.
Glenwood's Reputation 7687, A. R.
Glenwood Chief of Haddon 7076, A. R.
Daughters, 5 registered.
Glenwood's Harmony of Haddon 15872, A. R. 384.
Record: 6739.10 lbs. milk; 337.95 lbs. butter fat. G
Jewel of Haddon 11259, A. R. 92.
Record: 7645.40 lbs. milk; 397.25 lbs. butter fat. CC

Glenwood Girl 6th 9113, A. R. 1.
Record: 12187.33 lbs. milk; 572.30 lbs. butter fat. A
Sire, Holton 2d 2828; Dam, Imp. Glenwood Girl 1693.
Born Nov. 22, 1893. Bred by E. T. Gill, Haddonfield, N. J.
Owned by E. T. Gill, Haddonfield, N. J.

PROGENY.

Sons, 5 registered.
Glenwood's Main Stay 6067, A. R.
Glen Haddon 10700, A. R.
Glenwood's Combination 8927, A. R.
Monarch of the Glen 6784, 1 daughter in A. R.
Foam 4th 17343, A. R. 2374.
Record: 11118.20 lbs. milk; 570.21 lbs. butter fat. A
Daughters, 2 registered.
Daughters not in A. R. but having A. R. progeny.
Glenwood Girl 6th's Daughter 25478.

Glenwood Girl 4th's Daughter 24676.
Sire, Sir Primrose 5528, A. R.; Dam, Glenwood Girl 4th 9110.
Born July 20, 1905. Bred by E. T. Gill, Haddonfield, N. J.
Owned by E. T. Gill, Haddonfield, N. J.

PROGENY.

Sons, 1 registered.
Daughters, 4 registered.
Glenwood Girl 4th's G. D. of Haddon 28929, A. R. 1201.
Record: 5852.70 lbs. milk; 298.26 lbs. butter fat. G
Re-entry: 8274.00 lbs. milk; 403.32 lbs. butter fat. A
Elfleda of Haddon 36575, A. R. 3668.
Record: 11418.10 lbs. milk; 494.56 lbs. butter fat. F

Glenwood's Elizabeth of Haddon 18824, A. R. 997.
Record: 8597.90 lbs. milk; 450.88 lbs. butter fat. CC
Sire, Glenwood's Main Stay 6067, A. R.
Dam, Elizabeth of Upper Freehold 16068, A. R. 321.
Born July 4, 1904. Bred by E. T. Gill, Haddonfield, N. J.
Sold May 17, 1905 to W. D. Hoard, Fort Atkinson, Wis.
" Aug. 21, 1912 to E. A. Rutenber, Logansport, Ind.
" Apr. 6, 1916 to Sam H. Smith, Logansport, Ind.
" Oct. 18, 1916 to Charles Rodgers, Madison, Ind.

PROGENY.

Sons, 2 registered.
Daughters, 4 registered.
Lass of Prospect 23945, A. R. 1743.
Record: 7484.90 lbs. milk; 376.13 lbs. butter fat. EE
Radium's Glenwood 22370, A. R. 1093.
Record: 6249.10 lbs. milk; 314.47 lbs. butter fat. FF
Re-entry: 8479.00 lbs. milk; 387.42 lbs. butter fat. C
Heartsome 26602, A. R. 1932.
Record: 7309.00 lbs. milk; 359.79 lbs. butter fat. F

Glenwood's Harmony of Haddon 15872, A. R. 384.
Record: 6739.10 lbs. milk; 337.95 lbs. butter fat. G
Sire, Glenwood's Main Stay 6067, A. R.; Dam, Glenwood Girl 2d 9108.
Born Oct. 7, 1902. Bred by E. T. Gill, Haddonfield, N. J.
Owned by E. T. Gill, Haddonfield, N. J.

PROGENY.

Sons, 4 registered.
Daughters, 5 registered.
Glenwood's Harmony of Haddon 3d 27376, A. R. 1533.
Record: 8630.20 lbs. milk; 372.96 lbs. butter fat. CC
Glenwood's Harmony of Haddon 4th 28933, A. R. 3770.
Record: 8777.10 lbs. milk; 383.48 lbs. butter fat. A

Gloriana of Chilmark 18682, A. R. 657.
Record: 9695.97 lbs. milk; 449.76 lbs. butter fat. G
Sire, Imp. Masher's Galore 8572, A. R.
Dam, Imp. Antoinette's Queen's Prize VII. 16010, A. R. 497.
Born Jan. 18, 1905. Bred by V. Everit Macy, Ossining, N. Y.
Owned by V. Everit Macy, Ossining, N. Y.

PROGENY.

Daughters, 2 registered.
Antoinette of the Chêne 23124, A. R. 1127.
Record: 8186.80 lbs. milk; 388.74 lbs. butter fat. G
Golden Gloriana 26331, A. R. 2273.
Record: 9609.70 lbs. milk; 415.17 lbs. butter fat. D

Golden Anne 13135.
Sire, Fernwood Lily's Son 3931, A. R.; Dam, Golden Horn's Mary 8975.
Born Mar. 7, 1897. Bred by John C. Higgins, Delaware City, Del.
Sold June 20, 1900 to L. V. Axtell, Perry, Ohio.
" Apr. 30, 1907 to The Bonita Guernsey Cattle Co., Kansas City, Mo.

PROGENY.

Sons, 3 registered.
Golden Anne's Fernwood of Homestead 11916, A. R.
Homestead's Golden Duke 6906, A. R.
Daughters, 3 registered.

Golden Bow 12565.
Sire, Spring Morning 4944; Dam, St. Helena 12208.
Born July 5, 1899. Bred by James H. Beirne, Oakfield, Wis.
Owned by James H. Beirne, Oakfield, Wis.

PROGENY.

Daughters, 5 registered.
Golden Bow 2d 20369, A. R. 1277.
Record: 6329.40 lbs. milk; 332.24 lbs. butter fat. CC
Yeksa's Golden Bow 22367, A. R. 1027.
Record: 6876.24 lbs. milk; 292.31 lbs. butter fat. G
Daughters not in A. R. but having A. R. progeny.
Gypson's Golden Bow 18664.

Golden Charm 13864.
Sire, Peterboro 5178; Dam, Theba 9820.
Born Nov. 19, 1900. Bred by James Logan Fisher, Philadelphia, Pa.
Owned by James Logan Fisher, Philadelphia, Pa.

PROGENY.

Sons, 1 registered.
Daughters, 4 registered.
Gentle Sue 20300, A. R. 1237.
Record: 8691.40 lbs. milk; 418.18 lbs. butter fat. A
Freya B. 25625, A. R. 2821.
Record: 9864.20 lbs. milk; 414.91 lbs. butter fat. B

THE LIST OF GREAT PRODUCING DAMS

Golden Feather 6304.
Sire, Warwickshire 2275; Dam, Topsy 3d of St. Peters 1427.
Born Nov. 13, 1891. Bred by James Logan Fisher, Philadelphia, Pa.
Owned by James Logan Fisher, Philadelphia, Pa.
PROGENY.
Sons, 3 registered.
Daughters, 4 registered.
Suwanee B. 17544, A. R. 822.
Record: 10231.30 lbs. milk; 511.05 lbs. butter fat. A
Talladeen 17510, A. R. 929.
Record: 11906.80 lbs. milk; 633.51 lbs. butter fat. A

Golden Gem of Crest View 25640.
Sire, Atlantis's Glenwood of Pinehurst 9385.
Dam, Hawthorne's Golden Gloss 17149.
Born July 14, 1906. Bred by Robert & Herbert Scoville, Chapinville, Conn.
Owned by C. W. Woodward, New Baltimore Station, N. Y.
Sold Jan. 20, 1910 to G. B. Tallman, Fayetteville, N. Y.
" May 7, 1910 to C. W. Barron, Cohasset, Mass.
PROGENY.
Daughters, 3 registered.
Gwen of Crest View 30755, A. R. 2774.
Record: 8465.87 lbs. milk; 378.07 lbs. butter fat. DD
Golden Gem's Pride of Crest View 25709, A. R. 3189.
Record: 10182.05 lbs. milk; 404.08 lbs. butter fat. A

Golden Iris 20571.
Sire, Christie of Mt. Vernon 6956; Dam, Golden Jessie 16821.
Born Nov. 2, 1904. Bred by M. B. Rowe, Fredericksburg, Va.
Owned by M. B. Rowe, Fredericksburg, Va.
PROGENY.
Sons, 1 registered.
Daughters, 5 registered.
Golden Sweet Rose 33283, A. R. 2967.
Record: 5923.40 lbs. milk; 290.38 lbs. butter fat. F
Golden Yellow Rose 36665, A. R. 3703.
Record: 6755.10 lbs. milk; 310.54 lbs. butter fat. F

Golden Jessie's Primrose 18657, A. R. 676 (Imp.)
Record: 8796.10 lbs. milk; 399.40 lbs. butter fat. F
Re-entry: 9783.90 lbs. milk; 442.94 lbs. butter fat. A
Sire, Sequel's Crescendo (R. G. A. S. 1406 P. S.), A. R.
Dam, Imp. Spotswood Golden Jessie 17558.
Born Oct. 28, 1904. Bred by N. Cohu, Island of Guernsey.
Imp. in dam by Edward T. Price, Broad Axe, Pa.
Owned by T. W. & I. W. Roberts, Bala, Pa.
Sold Dec. 15, 1906 to T. W. Brophy, Chicago, Ill.
PROGENY.
Sons, 2 registered.
Daughters, 4 registered.
Golden Primrose of Ingleside 23440, A. R. 1140.
Record: 6083.10 lbs. milk; 311.20 lbs. butter fat. G
Bonnie Jessie of Ingleside 27893, A. R. 2291.
Record: 6821.90 lbs. milk: 290.29 lbs. butter fat. F

Golden La Reine's Duchess 27603, A. R. 4126.
Record: 7882.80 lbs. milk; 422.70 lbs. butter fat. A
Sire, Gypson's Count 8125, A. R.; Dam, Golden La Reine 16515.
Born Feb. 20, 1909. Bred by James H. Beirne, Oakfield, Wis.
Sold May 28, 1909 to B. F. Sheridan, Fond du Lac, Wis.
PROGENY.
Daughters, 5 registered.
Gay Lad's Duchess 43296, A. R. 4370.
Record: 8356.70 lbs. milk; 380.00 lbs. butter fat. G
Gay Lad's La Reine 40045, A. R. 4444.
Record: 9728.30 lbs. milk; 475.01 lbs. butter fat. E

Golden Lass 7824.
Sire, Worthy Squire 1545; Dam, Golden Horn 3d 7823.
Born Dec. 12, 1890. Bred by John C. Higgins, Delaware City, Del.
Owned by John C. Higgins, Delaware City, Del.
PROGENY.
Sons, 1 registered.
Daughters, 3 registered.
Cyprus' Lassie 9431, A. R. 290.
Record: 7347.00 lbs. milk; 401.22 lbs. butter fat. A
Golden Paula 21162, A. R. 1715.
Record: 9835.70 lbs. milk; 531.42 lbs. butter fat. A

Golden Lassie of Paxtang 24696, A. R. 1377.
Record: 10196.05 lbs. milk; 507.31 lbs. butter fat. D
Re-entry: 14100.80 lbs. milk; 675.45 lbs. butter fat. A
Re-entry: 14413.65 lbs. milk; 715.38 lbs. butter fat. A
Sire, Lord Derby of Paxtang 7744, A. R.; Dam, Nugget of Paxtang 14635.
Born Aug. 22, 1906. Bred by Miss I. S. Wilhelm, Harrisburg, Pa.
Sold July 19, 1909 to J. L. Hope, Madison, N. J.
" Sept. 15, 1915 to Mrs. George E. Holton, Catasauqua, Pa.
PROGENY.
Sons, 5 registered.
Florham Golden Lad 18119, A. R.
Daughters, 2 registered.
Gold Lassie of Paxtang 28211, A. R. 2938.
Record: 8583.50 lbs. milk; 452.44 lbs. butter fat. C
Re-entry: 11460.70 lbs. milk; 625.24 lbs. butter fat. A
Florham Gold Lassie 43596, A. R. 4176.
Record: 11925.20 lbs. milk; 583.67 lbs. butter fat. G

Golden Lena 5747, A. R. 404.
Record: 6986.60 lbs. milk; 364.97 lbs. butter fat. A
Sire, Traveller 3d 1644, A. R.; Dam, Rosa of Maple Glen 2459.
Born Apr. 7, 1891. Bred by Corydon Peck, Locke, N. Y.
Sold Feb. 28, 1902 to Wm. H. Gould, Aurora, N. Y.
PROGENY.
Sons, 6 registered.
Daughters, 6 registered.
Jennie Wonder 14330, A. R. 498.
Record: 7195.90 lbs. milk; 404.08 lbs. butter fat. C
Rose of Maple Glen 10860, A. R. 800.
Record: 8495.20 lbs. milk; 443.13 lbs. butter fat. A
Daughters not in A. R. but having A. R. progeny.
Golden Lena 2d 9098.

Golden Mollie G. 20572.
Sire, Christie of Mt. Vernon 6956; Dam, Mollie Golden 12908.
Born Dec. 22, 1904. Bred by M. B. Rowe, Fredericksburg, Va.
Sold Sept. 5, 1911 to Delaware College, Newark, Del.
" Nov. 15, 1913 to J. D. Thompson, Lewes, Del.
PROGENY.
Sons, 1 registered.
Daughters, 7 registered.
Golden Mollie Rose 36667, A. R. 3701.
Record: 7151.10 lbs. milk; 302.18 lbs. butter fat. F
Golden Sally O. D. 44379, A. R. 4578.
Record: 9737.10 lbs. milk; 506.47 lbs. butter fat. G

Golden Paula 2d 21173.
Sire, Violet's Duke 4222, A. R.; Dam, Golden Paula 21162, A. R. 1715.
Born Apr. 18, 1901. Bred by John C. Higgins, Delaware City, Del.
Owned by John C. Higgins, Delaware City, Del.
PROGENY.
Sons, 2 registered.
Daughters, 5 registered.
Pauline Spotswood 30446, A. R. 1924.
Record: 11330.70 lbs. milk; 545.02 lbs. butter fat. B
Re-entry: 15297.50 lbs. milk; 746.56 lbs. butter fat. A
Governor's Pauline 30472, A. R. 2441.
Record: 9624.50 lbs. milk; 505.72 lbs. butter fat. F
Re-entry: 14390.00 lbs. milk; 844.47 lbs. butter fat. C

Golden Reminder 26052.
Sire, Golden Heir Apparent 12611; Dam, Golden Idana 20054.
Born July 1, 1908. Bred by M. B. Rowe, Fredericksburg, Va.
Sold Dec. 28, 1910 to J. D. Dillon, Purcellville, Va.
" Jan. 27, 1911 to M. B. Rowe, Fredericksburg, Va.
" Sept. 5, 1911 to Delaware College, Newark, Del.
PROGENY.
Daughters, 2 registered.
Golden Remembrance 35017, A. R. 2966.
Record: 5963.80 lbs. milk; 336.92 lbs. butter fat. F
Golden Memory O. D. 45056, A. R. 3605.
Record: 5484.20 lbs. milk; 298.52 lbs. butter fat. G

Golden Rod of The Glen 10195.
Sire, Diplomat 3916; Dam, Ecstasy 7309.
Born Apr. 24, 1897. Bred by H. A. C. Taylor, Newport, R. I.
Sold Apr. 20, 1899 to H. McK. Twombly, Madison, N. J.
" May 10, 1899 to Robert & Herbert Scoville, Chapinville, Conn.
PROGENY.
Sons, 4 registered.
Geoffrey of Grasslands 14661, 1 daughter in A. R.
Luda of Hillstead 44407, A. R. 4841.
Record: 9246.30 lbs. milk; 410.46 lbs. butter fat. F
Daughters, 2 registered.
Golden Glow of Grasslands 14128, A. R. 608.
Record: 8008.90 lbs. milk; 425.28 lbs. butter fat. A
Our Miss Gibbs 33474, A. R. 2684.
Record: 9209.40 lbs. milk; 377.10 lbs. butter fat. F

Golden State Beauty 22807.
Sire, Gwendoline's Boy 2d 9183, A. R.
Dam, Clementine Mabel 19901, A. R. 2388.
Born Apr. 11, 1907. Bred by A. M. Morton, Denair, Cal.
Sold July 22, 1909 to E. R. Frey, Byron, Cal.
" June 28, 1911 to J. W. Henderson, Berkeley, Cal.
PROGENY.
Sons, 2 registered.
Daughters, 4 registered.
Virgilia of Palmhurst 30389, A. R. 2143.
Record: 5103.70 lbs. milk; 263.86 lbs. butter fat. G
Marguerite of Palmhurst 37434, A. R. 2389.
Record: 6247.90 lbs. milk; 296.61 lbs. butter fat. G
Golden Buttercup of Bella Vista 54766, A. R. 4419.
Record: 7618.90 lbs. milk; 367.63 lbs. butter fat. G
Kitchener's Golden Idelia of Bella Vista 56865, A. R. 4965.
Record: 6660.40 lbs. milk; 312.97 lbs. butter fat. G

Goldie May of Lindenhurst 19472.
Sire, Golden Crest 7910, A. R.; Dam, Carrie K. 16744.
Born Apr. 14, 1904. Bred by F. Rietbrock & George C. Hill & Son, Rosendale, Wis.
Owned by G. W. May, Cambridge, Wis.
Sold Feb. 17, 1912 to F. E. Daniels, Fort Atkinson, Wis.
PROGENY.
Sons, 1 registered.
Daughters, 7 registered.
Mistress Folly of Folly Farm 26276, A. R. 1493.
Record: 6150.20 lbs. milk; 308.47 lbs. butter fat. F
Trixie of Folly Farm 29891, A. R. 2570.
Record: 7580.00 lbs. milk; 385.78 lbs. butter fat. D

Goldie of Locktown 17370.
Sire, Prince Butler 6626; Dam, Mermaid of Locktown 14343.
Born Aug. 16, 1903. Bred by Cyrus Risler & Son, Locktown, N. J.
Sold Dec. 16, 1904 to A. J. Snyder, Plumsteadville, Pa.
" May 19, 1905 to Ira W. Grass, Perkasie, Pa.
" Dec. 30, 1905 to A. J. Snyder, Plumsteadville, Pa.
" Apr. 10, 1906 to Percy R. Pyne, Bernardsville, N. J.
PROGENY.
Daughters, 4 registered.
Princess of Upton Pyne 38655, A. R. 3974.
Record: 9532.90 lbs. milk; 493.08 lbs. butter fat. F
Goldie of Upton Pyne 44417, A. R. 4585.
Record: 7423.50 lbs. milk; 379.36 lbs. butter fat. F

Gold Ollie 16953, A. R. 4286.
Record: 10329.30 lbs. milk; 551.36 lbs. butter fat. A
Sire, Capt. Robbie 7146, A. R.; Dam, Olive of Richmond 15815, A. R. 218.
Born Oct. 30, 1903. Bred by Ben Clark, Whitewater, Wis.
Owned by M. L. Welles, Rosendale, Wis.
Sold Feb. 24, 1904 to L. E. Gordon, Jr., Nelsonville, Wis.
PROGENY.
Sons, 7 registered.
Daughters, 3 registered.
Gold Ollie 2d 20449, A. R. 4135.
Record: 10592.40 lbs. milk; 580.98 lbs. butter fat. A
Gold Ollie 3d 39085, A. R. 4137.
Record: 9189.50 lbs. milk; 492.52 lbs. butter fat B
Gold Ollie 4th 36630, A. R. 4138.
Record: 10842.40 lbs. milk; 619.68 lbs. butter fat. D

THE LIST OF GREAT PRODUCING DAMS

Gold Ollie 2d 20449, A. R. 4135.
Record: 10592.40 lbs. milk; 580.98 lbs. butter fat. A
Sire, Victor of Nelsonville 9370; Dam, Gold Ollie 16953, A. R. 4286.
Born Oct. 30, 1905. Bred by L. E. Gordon, Jr., Nelsonville, Wis.
Owned by L. E. Gordon, Jr., Nelsonville, Wis.
PROGENY.
Sons, 5 registered.
Daughters, 5 registered.
Evangeline of Nelsonville 26833, A. R. 4136.
Record: 8647.30 lbs. milk; 414.17 lbs. butter fat. A
Ollie of Nelsonville 43123, A. R. 4141.
Record: 8210.00 lbs. milk; 405.40 lbs. butter fat. G

***Gouvernante* (*R. G. A. S. 2799 F. S.*)**
Sire, On Guernsey; Dam, On Guernsey.
Born Apr. 15, 1903. Owned by J. Langlois, Torteval, Guernsey.
PROGENY.
Daughters.
Imp. Gouvernante II. 35525, A. R. 2220.
Record: 10328.80 lbs. milk; 479.17 lbs. butter fat. G
Imp. Gouvernante III. 40663, A. R. 2951.
Record: 5645.70 lbs. milk; 323.60 lbs. butter fat. G

Grace Yeksa Q. 20437, A. R. 1069.
Record: 8618.55 lbs. milk; 435.32 lbs. butter fat. C
Sire, Pride of Summit Lawn 8799; Dam, Rose's Grace 20435.
Born Dec. 19, 1904. Bred by W. D. Hall, Big Stone City, S. Dak.
Sold Apr. 10, 1906 to F. W. Richardson, Garden City, Minn.
" May 26, 1906 to W. B. Quarton, Algona, Iowa.
PROGENY.
Sons, 2 registered.
Daughters, 5 registered.
Queen Yeksa Q. 26106, A. R. 3060.
Record: 8093.40 lbs. milk; 437.10 lbs. butter fat. A
Florence Yeksa Q. 27999, A. R. 3530.
Record: 6871.50 lbs. milk; 399.86 lbs. butter fat. B

Gracieuse VII. of the Ramee 18920 A. R. 716 (Imp.)
Record: 7557.50 lbs. milk; 321.62 lbs. butter fat. F
Re-entry: 9102.00 lbs. milk; 383.27 lbs. butter fat. B
Sire, Imp. Masher's Sequel 11462, A. R.
Dam, Gracieuse II. of the Ramée (R. G. A. S. 5190 P. S.).
Born Oct. 22, 1904. Bred by John J. Le Patourel, Island of Guernsey.
Imp. Apr. 20, 1905 by H. McK. Twombly, Madison, N. J.
Sold May 16, 1907 to O. A. Turner, Cambridge, Md.
" June 23, 1909 to S. M. Shoemaker, Eccleston, Md.
" May 30, 1913 to C. H. Basshor, Cambridge, Md.
" Aug. 1914 to Est. C. H. Basshor, Cambridge, Md.
" Nov. 20, 1914 to D. B. Le Compte, Cambridge, Md.
" Aug. 27, 1915 to M. E. Parsons, Cambridge, Md.
PROGENY.
Sons, 1 registered.
Daughters, 6 registered.
King's Grace 34640, A. R. 2698.
Record: 10373.80 lbs. milk; 480.14 lbs. butter fat. G
Re-entry: 11361.00 lbs. milk; 547.14 lbs. butter fat. C
Gracieuse of Burnside 29141, A. R. 3975.
Record: 11082.40 lbs. milk; 499.78 lbs. butter fat. A
Gracieuse Rose 54090, A. R. 5148.
Record: 9019.40 lbs. milk; 392.93 lbs. butter fat. G

Granny I. of the Choffins (R. G. A. S. 5579 P. S.)
Sire, France's Jewel II. (R. G. A. S. 1065 P. S.), A. R.
Dam, Granny of the Choffins (R. G. A. S. 2302 F. S.).
Born May 21, 1899. Bred and owned by J. Brouard, St. Saviour's, Guernsey.
PROGENY.
Sons.
Imp. General of the Choffins 12184, A. R.
Daughters.
Imp. Granny VII. of the Choffins 34947, A. R. 1965.
Record: 9081.85 lbs. milk; 437.58 lbs. butter fat. F
Imp. Granny VIII. of the Choffins 40665, A. R. 3065.
Record: 5841.20 lbs. milk; 320.96 lbs. butter fat. G
Daughters not in A. R. but having A. R. progeny.
Imp. Granny VI. of the Choffins 39559.

Graph's Princess 13037, A. R. 68.
Record: 6332.80 lbs. milk; 356.64 lbs. butter fat. G
Re-entry: 8346.50 lbs. milk; 459.54 lbs. butter fat. A
Sire, Linnie Graph 4991; Dam, Sieg 6855.
Born Mar. 19, 1900. Bred by M. D. Cunningham, Kansasville, Wis.
Sold Dec. 1, 1910 to Myron H. Tichenor, Oconomowoc, Wis.
" Mar. 15, 1911 to K. O. Gaarder, Holmen, Wis.
PROGENY.
Sons, 3 registered.
Daughters, 3 registered.
Elvira Standard 18575, A. R. 806.
Record: 5692.70 lbs. milk; 343.33 lbs. butter fat. F
Emerald Jewel 25352, A. R. 2063.
Record: 7459.00 lbs. milk; 381.14 lbs. butter fat. E
Re-entry; 9466.30 lbs. milk; 486.04 lbs. butter fat. B

Gratitude of Applecot 24230.
Sire, Blucher of Applecot 9354; Dam, Lone Sister 19111.
Born Feb. 25, 1907. Bred by R. A. Borden, Swedesboro, N. J.
Sold Apr. 4, 1913 to F. W. Borden, Schaghticoke, N. Y.
PROGENY.
Sons, 2 registered.
Daughters, 4 registered.
Lily Ann of Applecot 34763, A. R. 4437.
Record: 9042.50 lbs. milk; 416.72 lbs. butter fat. D
Fanny of Applecot 44595, A. R. 5126.
Record: 6483.60 lbs. milk; 285.94 lbs. butter fat. F

Gretchen B. 11107.
Sire, Lord of Kenosha 2660; Dam, Lenore B. 7981.
Born July 30, 1898. Bred by John Barth, Milwaukee, Wis.
Sold July 16, 1906 to August H. Vogel, Milwaukee, Wis.
" Nov. 25, 1910 to Henry F. Hagemeister, Green Bay, Wis.
PROGENY.
Sons, 4 registered.
Daughters, 7 registered.
Irenita 28102, A. R. 1985.
Record: 6925.70 lbs. milk; 345.21 lbs. butter fat. G
Desiderata 34104, A. R. 3789.
Record: 9916.20 lbs. milk; 472.08 lbs. butter fat. D

Gretchen of Pinehurst 2d 19633.
Sire, Glenwood Boy of Haddon 4605, A. R.; Dam, Gretchen of Pinehurst 17431.
Born Mar. 25, 1905. Bred by Est. E. R. Strawbridge, Moorestown, N. J.
Sold Oct. 13, 1905 to A. R. Hoard, Fort Atkinson, Wis.
PROGENY.
Daughters, 2 registered.
Gladys of Koshkonong Place 26782, A. R. 1654.
Record: 5669.70 lbs. milk; 307.84 lbs. butter fat. G
Glory of Koshkonong Place 31785, A. R. 2269.
Record: 6396.30 lbs. milk; 315.36 lbs. butter fat. G

Gretta of Birchwood 27525, A. R. 1733.
Record: 7132.30 lbs. milk; 321.18 lbs. butter fat. G
Re-entry: 8679.90 lbs. milk; 381.46 lbs. butter fat. B
Sire, Omar 9924, A. R.; Dam, Crystal of Birchwood 20099.
Born Apr. 7, 1909. Bred by M. L. Welles, Rosendale, Wis.
Owned by M. L. Welles, Rosendale, Wis.
PROGENY.
Sons, 2 registered.
Daughters, 3 registered.
Jewel of Birchwood 41089, A. R. 3872.
Record: 5909.70 lbs. milk; 268.47 lbs. butter fat. G
Kindness of Birchwood 44469, A. R. 4674.
Record: 6767.80 lbs. milk; 315.11 lbs. butter fat. G

***Guernsey Lily XII.* (*R. G. A. S. 4474 P. S.*)**
Sire, St. Boniface III. (R. G. A. S. 1099 P. S.).
Dam, Guernsey Lily VII. (R. G. A. S. 3754 P. S.).
Born Aug. 27, 1899. Bred and owned by H. Carré, Hougue Guilmine, Vale, Guernsey.
PROGENY.
Daughters.
Imp. Masher's Guernsey Lily 28332, A. R. 1245.
Record: 6182.80 lbs. milk; 277.95 lbs. butter fat. F
Imp. Sequel's Lily 21543, A. R. 992.
Record: 8295.40 lbs. milk; 404.97 lbs. butter fat. D*
Imp. Sequel's Guernsey Lily 28377, A. R. 2734.
Record: 11539.10 lbs. milk; 534.97 lbs. butter fat. D

Guinette Prince 10695.
Sire, Fairy Prince 2929; Dam, Rosie L. 8322.
Born Jan. 29, 1898. Bred by Wm. C. Lamont, Cobleskill, N. Y.
Owned by Wm. C. Lamont, Cobleskill, N. Y.
PROGENY.
Daughters, 4 registered.
Guinette of Owasco Lake 19971, A. R. 933.
Record: 7415.50 lbs. milk; 396.20 lbs. butter fat. EE
Re-entry: 9729.00 lbs. milk; 476.70 lbs. butter fat. A
Azucena 14008, A. R. 2912.
Record: 11695.50 lbs. milk; 550.85 lbs. butter fat. A

Guinette's Pride 17944, A. R. 580.
Record: 9353.90 lbs. milk; 483.85 lbs. butter fat. F
Sire, George Washington of Haddon 8499, A. R.; Dam, Guinette 9871.
Born Mar. 26, 1904. Bred by W. C. Lamont, Cobleskill, N. Y.
Sold Dec. 28, 1905 to Otto W. Post, Ensenore, N. Y.
PROGENY.
Daughters, 3 registered.
Guinette's Pride 2d 22615, A. R. 1020.
Record: 6379.90 lbs. milk; 295.77 lbs. butter fat. G
Guinette's Pride 3d 24958, A. R. 1468.
Record: 9304.80 lbs. milk; 537.16 lbs. butter fat. G

Gurama 10010.
Sire, Imp. Lord Worth 3d 4091; Dam, Imp. Valentine du Gron 7641.
Born Oct. 10, 1897. Bred by Levi P. Morton, Rhinecliff, N. Y.
Sold May 1, 1899 to Robert & Herbert Scoville, Chapinville, Conn.
PROGENY.
Daughters, 3 registered.
Giloola 16403, A. R. 479.
Record: 8370.60 lbs. milk; 380.87 lbs. butter fat. C
Gurama of Grasslands 16408, A. R. 599.
Record: 7575.90 lbs. milk; 399.25 lbs. butter fat. C
Miranda of Grasslands 14125, A. R. 489.
Record: 10114.10 lbs. milk; 444.39 lbs. butter fat. A

Gwendolina 18450.
Sire, Adam Leslie 8230; Dam, Gwendoline of Fort Atkinson 11475.
Born Oct. 14, 1904. Bred by W. D. Hoard, Fort Atkinson, Wis.
Sold Oct. 5, 1910 to George Jerome, Jefferson, Wis.
PROGENY.
Daughters, 3 registered.
Alfa 33379, A. R. 2413.
Record: 5017.70 lbs. milk; 275.06 lbs. butter fat. G
Contrast 21964, A. R. 2950.
Record: 11368.90 lbs. milk; 541.08 lbs. butter fat. A

Gwendoline of Brookside 10207.
Sire, Custer's Perfection 3656; Dam, Gwendoline 4751.
Born Oct. 25, 1896. Bred by Geo. D. Telfer, Oconomowoc, Wis.
Sold Sept. 12, 1908 to Wm. J. Heid, Koshkonong, Wis.
PROGENY.
Sons, 4 registered.
Gwendoline's Boy 7757, A. R.
Daughters, 3 registered.
Dominionette 30393, A. R. 2066.
Record: 6035.00 lbs. milk; 301.99 lbs. butter fat. F
Novenda 20143, A. R. 2118.
Record: 7505.20 lbs. milk; 457.22 lbs. butter fat. A
Daughters not in A. R. but having A. R. progeny.
Gwendoline's Hope 13455.

Gyp's Folly 29461.
Sire, Fernwood of Homestead 7448, A. R.
Dam, Gypsy of the Glen 14302.
Born Oct. 20, 1906. Bred by H. A. C. Taylor, Newport, R. I.
Owned by William H. Caldwell, Peterboro, N. H.
PROGENY.
Sons, 1 registered.
Daughters, 5 registered.
Judge Paul's Folly Lady 38186, A. R. 4415.
Record: 11465.70 lbs. milk; 544.33 lbs. butter fat. D
Judge Paul's Folly Girl 38187, A. R. 4594.
Record: 11399.00 lbs. milk; 490.17 lbs. butter fat. D

THE LIST OF GREAT PRODUCING DAMS

Gypson's Dawn 18759, A. R. 1784.
Record: 9650.80 lbs. milk; 462.62 lbs. butter fat. A
Sire, Gypson's Count 8125, A. R; Dam, Dawn's Dawn 15250.
Born Feb. 4, 1905. Bred by James H. Beirne, Oakfield, Wis.
Sold May 1, 1905 to John H. Williams, Waukesha, Wis.
PROGENY.
Sons, 2 registered.
Daughters, 2 registered.
Rhea's Park Dawn 34761, A. R. 2335.
Record: 8583.30 lbs. milk; 425.32 lbs. butter fat. G
Park's Gypsy Maid 48583, A. R. 5241.
Record: 10216.80 lbs. milk; 473.91 lbs. butter fat. G

Harriet of Prospect 15505.
Sire, Espanore 2d 5902, A. R.; Dam, Agnes of Fort Atkinson 7448.
Born Sept. 21, 1901. Bred by W. D. Hoard, Fort Atkinson, Wis.
Sold Mar. 18, 1910 to Edgar P. Sawyer, Oshkosh, Wis.
PROGENY.
Sons, 4 registered.
Daughters, 4 registered.
Annella 22082, A. R. 1054.
Record: 6492.90 lbs. milk; 314.52 lbs. butter fat. G
Tyra 20416, A. R. 968.
Record: 5987.70 lbs. milk; 355.51 lbs. butter fat. G

Hauteville Rose II. (R. G. A. S. 2962 F. S.)
Sire, Kruger I. (R. G. A. S. 1130 P. S.).
Dam, Hauteville Rose (R. G. A. S. 2509 F. S.).
Born Mar. 18, 1901. Bred and owned by G. Short, Hauteville, St. Peter-Port, Guernsey.
PROGENY.
Daughters.
Imp. Hauteville Rose IV. 27829, A. R. 1499.
Record: 8321.70 lbs. milk; 415.08 lbs. butter fat. E
Re-entry: 11990.30 lbs. milk; 591.86 lbs. butter fat. A
Imp. Hauteville Violet 37508, A. R. 2687.
Record: 6760.20 lbs. milk; 305.56 lbs. butter fat. F

Hawthorne's Floresta 16526.
Sire, Hawthorne of Ellerslie 5730, A. R.; Dam, Imp. Floresta 11127.
Born Dec. 27, 1901. Bred by R. & H. Scoville, Chapinville, Conn.
Sold Dec. 20, 1907 to George M. La Monte, Bound Brook, N. J.
PROGENY.
Sons, 1 registered.
Daughters, 5 registered.
Floretta of Grasslands 18222, A. R. 855.
Record: 7504.60 lbs. milk; 380.59 lbs. butter fat. DD
Florinda of Piedmont 39418, A. R. 3844.
Record: 9910.80 lbs. milk; 458.90 lbs. butter fat. F

Hayes Felois 2d 15478, A. R. 423 (Imp.)
Record: 7267.83 lbs. milk; 384.15 lbs. butter fat. E
Sire, Hayes Prince (1205 E. G. H. B.); Dam, Felois (4436 E. G. H. B.).
Born Jan. 17, 1902. Bred by E. A. Hambro, Hayes, Kent, England.
Imp. Sept. 29, 1902 by F. Lothrop Ames, North Easton, Mass.
PROGENY.
Sons, 7 registered.
Langwater Demonstrator 16451, A. R.
Langwater Athlete 16450, A. R.
Daughters, 5 registered.
Langwater Felois 19146, A. R. 684.
Record: 9445.90 lbs. milk; 529.81 lbs. butter fat. G
Yeoman's Felois 22137, A. R. 1311.
Record: 7086.60 lbs. milk; 368.24 lbs. butter fat. E

Hayes Imperiale 23487 (Imp.)
Sire, Imp. Merry Anton 8337, A. R.; Dam, Imperiale (5147 E. G. H. B.).
Born Apr. 24, 1903. Bred by E. A. Hambro, Hayes, Kent, England.
Sold July 1, 1908 to W. P. Mayhugh, Elizabeth, Pa.
" July 10, 1908 to A. P. Warren, Elizabeth, Pa.
" Mar. 3, 1910 to B. F. Taylor, Tunkhannock, Pa.
" Oct. 26, 1911 to M. A. DeWitt, Binghamton, N. Y.
" Feb. 9, 1912 to Charles H. Mayo, Rochester, Minn.
PROGENY.
Sons, 2 registered.
Daughters, 2 registered.
Imp. Hayes Imperiale 2d 23489, A. R. 1122.
Record: 6424.60 lbs. milk; 319.53 lbs. butter fat. F
Re-entry: 12621.40 lbs. milk; 554.04 lbs. butter fat. A
Re-entry: 12942.10 lbs. milk; 571.21 butter fat. A
Imp. Hayes Imperiale 3d 32421, A. R. 3418.
Record: 7461.80 lbs. milk; 382.72 lbs. butter fat. A

Hayes Queen May 21052, A. R. 675.
Record: 7904.30 lbs. milk; 406.94 lbs. butter fat. G
Re-entry: 10197.30 lbs. milk; 501.40 lbs. butter fat. A
Sire, Imp. King of the May 9001, A. R.
Dam, Imp. Hayes Queen 15475.
Born Jan. 25, 1905. Bred by F. Lothrop Ames, North Easton, Mass.
Owned by Rankin Bros., Brockton, Mass.
Sold Aug. 28, 1906 to Truman W. Brophy, Edison Park, Ill.
PROGENY.
Sons, 3 registered.
Daughters, 2 registered.
Queen May of Ingleside 23596, A. R. 1135.
Record: 5287.00 lbs. milk; 309.02 lbs. butter fat. C
Benton's Queen May 35915, A. R. 4545.
Record 9471.10 lbs. milk; 507.70 lbs. butter fat. C

Hayes Rosie 15476, A. R. 116 (Imp.)
Record: 14633.08 lbs. milk; 714.31 lbs. butter fat. A
Sire, Jumbo (On Alderney); Dam, Flower (On Alderney).
Born Dec. 15, 1895. Bred by John Audoire, Island of Alderney.
Imp. Sept. 29, 1902 by F. Lothrop Ames, North Easton, Mass.
PROGENY.
Sons, 2 registered.
Imp. Yeoman 8618, A. R.
Daughters, 5 registered.
Langwater Hayes Rosie 24200, A. R. 1312.
Record: 9043.20 lbs. milk; 453.16 lbs. butter fat. G
Re-entry: 11101.70 lbs. milk; 556.56 lbs. butter fat. D
Re-entry: 13410.20 lbs. milk; 645.50 lbs. butter fat. A
Langwater Rosie 21333, A. R. 1563.
Record: 15083.00 lbs. milk; 724.23 lbs. butter fat. A
Daughters not in A. R. but having A. R. progeny.
Langwater Heiress 19142.
Imp. Hayes Rosie 3d 15477.

Hayes Sweet Marjoram 23488, A. R. 2560 (Imp.)
Record: 6948.20 lbs. milk; 365.03 lbs. butter fat. A
Sire. Hayes Royal (1674 E. G. H. B.).
Dam, Merton Sweet Marjoram (5231 E. G. H. B.).
Born Apr. 18, 1906. Bred by E. A. Hambro, Island of Guernsey.
Imp. Sept. 24, 1907 by E. W. Oglebay, Elm Grove, W. Va.
Sold Dec. 30, 1909 to J. A. Howard, Wheeling, W. Va.
" Oct. 28, 1910 to Delaware College, Newark, Del.
" July 27, 1914 to L. D. Halsted, Birmingham, Mich.
" Oct. 14, 1914 to Delaware College, Newark, Del.
" Apr. 1, 1915 to W. E. Thompson, Lewes, Del.
PROGENY.
Sons, 1 registered.
Daughters, 4 registered.
Royal Galaxy of Waddington, 29817, A. R. 3426.
Record: 8363.20 lbs. milk; 466.42 lbs. butter fat. C
Margy's Beda O. D. 40903, A. R. 3840.
Record: 7816.40 lbs. milk; 442.31 lbs. butter fat. F
Madge O. D. 43699, A. R. 4443.
Record: 9094.40 lbs. milk; 448.68 lbs. butter fat. G

Hazel of the Glen 18386, A. R. 1120.
Record: 9740.75 lbs. milk; 414.84 lbs. butter fat. A
Re-entry: 12060.45 lbs. milk; 538.84 lbs. butter fat. A
Sire, Fernwood of Homestead 7448, A. R.; Dam, Celeste Roulette 6704.
Born Jan. 16, 1904. Bred by H. A. C. Taylor, Newport, R. I.
Sold June 27, 1906 to H. C. Everett, Barnstable, Mass.
PROGENY.
Sons, 6 registered.
Brutus of Bayside 13525, 1 daughter in A. R.
Belle of Bayside 39154, A. R. 4901.
Record: 8247.80 lbs. milk; 468.44 lbs. butter fat. D
Daughters, 3 registered.
Marion of the Glen 21201, A. R. 1724.
Record: 15585.60 lbs. milk; 655.51 lbs. butter fat. A
Fernwood's Hazel of Bayside 27997, A. R. 2715.
Record: 6580.25 lbs. milk; 319.11 lbs. butter fat. D

Hazel of Troy 9663, A. R. 1103.
Record: 8847.80 lbs. milk; 390.22 lbs. butter fat. A
Sire, Duke of Troy 3636; Dam, Countess of Troy 7887.
Born Apr. 4, 1897. Bred by W. C. Hately, East Troy, Wis.
Sold May 24, 1897 to D. S. Murdock, Troy Center, Wis.
" May 10, 1902 to F. W. Tratt, Whitewater, Wis.
" May 1. 1908 to Ralph Tratt, Whitewater, Wis.
PROGENY.
Sons, 3 registered.
Hazel's Trump 6325, 1 daughter in A. R.
Troy Center Belle 14566, A. R. 862.
Record: 7428.10 lbs. milk; 396.58 lbs. butter fat. A
Daughters, 5 registered.
Derilius's Hazel 23919, A. R. 1098.
Record: 10283.50 lbs. milk; 480.67 lbs. butter fat. B
Casterilius's Hazel 25076, A. R. 2751.
Record: 7752.60 lbs. milk; 423.20 lbs. butter fat. A
Glenwood's Hazel 28612, A. R. 3926.
Record: 13976.70 lbs. milk; 615.97 lbs. butter fat. A
Daughters not in A. R. but having A. R. progeny.
Hazel's Girl 14912.

Hazel of Whitewater 23146.
Sire, Casterilius 10980, A. R.; Dam, Hazel's Girl 14912.
Born Dec. 3, 1905. Bred by F. W. Tratt, Whitewater, Wis.
Sold Apr. 1, 1907 to A. L. Gile, Ilwaco, Wash.
PROGENY.
Sons 4 registered.
Daughters, 4 registered.
Lucilla of Chicona 37349, A. R. 3533.
Record: 6302.10 lbs. milk; 357.57 lbs. butter fat. G
Roy's La Verne 30060, A. R. 3853.
Record: 9909.90 lbs. milk; 452.71 lbs. butter fat. A

Heartsome 26602, A. R. 1932.
Record: 7309.00 lbs. milk; 359.79 lbs. butter fat. F
Sire, Radium 9193, A. R.
Dam, Glenwood's Elizabeth of Haddon 18824, A. R. 997.
Born Dec. 11, 1908. Bred by W. D. Hoard, Fort Atkinson, Wis.
Owned by W. D. Hoard, Fort Atkinson, Wis.
PROGENY.
Sons, 2 registered.
Daughters, 3 registered.
Rarity of Prospect 37935, A. R. 3825.
Record: 5107.90 lbs. milk; 281.07 lbs. butter fat. F
Galaxy's Beauty of Prospect 43367, A. R. 4332.
Record: 5614.70 lbs. milk; 304.91 lbs. butter fat. GG

Heather of The Glen 10146, A. R. 557.
Record: 8875.00 lbs. milk; 389.48 lbs. butter fat. A
Sire, Unwin 3679; Dam, Surprising 5469.
Born Jan. 4, 1897. Bred by H. A. C. Taylor, Newport, R. I.
Owned by H. A. C. Taylor, Newport, R. I.
PROGENY.
Sons, 1 registered.
Toby of the Glen 11538, 1 daughter in A. R.
Goldfinch of the Glen 29560, A. R. 5155.
Record: 9587.00 lbs. milk; 392.33 lbs. butter fat. A
Daughters, 5 registered.
Sweet Clover of the Glen 15635, A. R. 559.
Record: 9571.50 lbs. milk; 408.97 lbs. butter fat. CC
Angela of the Glen 27477, A. R. 1934.
Record: 8906.10 lbs. milk; 449.75 lbs. butter fat. F

Hedwig B. 12574, A. R. 719.
Record: 9536.40 lbs. milk; 415.28 lbs. butter fat. A
Sire, Shylock of Darlington 4579, A. R.; Dam, Miss Radcliffe 2d 3712.
Born Dec. 9, 1899. Bred by John Barth, Milwaukee, Wis.
Sold July 16, 1906 to August H. Vogel, Milwaukee, Wis.
PROGENY.
Sons, 2 registered.
Daughters, 4 registered.
Idalia B. 17546, A. R. 606.
Record: 7038.00 lbs. milk; 380.89 lbs. butter fat. F
Hildesia 25305, A. R. 2740.
Record: 10758.70 lbs. milk; 480.96 lbs. butter fat. B

THE LIST OF GREAT PRODUCING DAMS

Helpmate 25678, A. R. 2038.
Record: 6382.80 lbs. milk; 312.49 lbs. butter fat. E
Sire, Radium 9193, A. R.
Dam, Elizabeth of Prospect 16082, A. R. 970.
Born Aug. 25, 1908. Bred by W. D. Hoard, Fort Atkinson, Wis.
Owned by W. D. Hoard, Fort Atkinson, Wis.
Sold May 31, 1917 to A. F. Galfe, Jefferson, Wis.
PROGENY.
Daughters, 2 registered.
Zillah of Prospect 38164, A. R. 3375.
Record: 6265.70 lbs. milk; 301.31 lbs. butter fat. G
Anna of Prospect 47674, A. R. 5050.
Record: 6751.00 lbs. milk; 344.93 lbs. butter fat. G

Hildred 31846, A. R. 1976.
Record: 7669.20 lbs. milk; 382.49 lbs. butter fat. G
Re-entry: 10041.80 lbs. milk; 527.87 lbs. butter fat. A
Sire, Charles the Bold 10151, A. R.
Dam, Lady's Buttercup 13400.
Born Nov. 7, 1909. Bred by Seb. Heller, Calumetville, Wis.
Owned by Heller Bros., Calumetville, Wis.
Sold Aug. 1, 1910 to W. F. Rather, Peebles, Wis.
" Apr. 1, 1912 to W. F. Rather & Son, Peebles, Wis.
" Oct. 1, 1915 to Armand P. Rather, Peebles, Wis.
PROGENY.
Sons, 3 registered.
Daughters, 2 registered.
Hildred 2d 48859, A. R. 4096.
Record: 7562.50 lbs. milk; 405.28 lbs. butter fat. F
Hildred 3d 45560, A. R. 5047.
Record: 5782.10 lbs. milk; 410.36 lbs. butter fat. F

Hildred (R. G. A. S. 4429 P. S.)
Sire, His Majesty (R. G. A. S. 952 P. S.).
Dam, Ellida (R. G. A. S. 1732 F. S.).
Born Feb. 18, 1897. Bred and owned by A. Rougier, St. Saviour's, Guernsey.
PROGENY.
Sons.
Noble of New Place (R. G. A. S. 352 F S.), A. R.
King of the Farm (R. G. A. S. 1344 P. S.), 1 daughter in A. R.
Imp. The Fairie Queene 44562, A. R. 3420.
Record: 10691.30 lbs. milk; 564.92 lbs. butter fat. A
Charleston (R. G. A. S. 1378 P. S.), 1 daughter in A. R.
Imp. Beauty IV. of the Brickfield 21265, A. R. 779.
Record: 8219.64 lbs. milk; 453.72 lbs. butter fat. C
Daughters.
Imp. Beauty of New Place 38854, A. R. 4326.
Record: 10085.90 lbs. milk; 496.46 lbs. butter fat. A

Hildred M. 17416, A. R. 460.
Record: 7442.80 lbs. milk; 400.81 lbs. butter fat. FF
Sire, Ilderton 6173, A. R.; Dam, Hildred C. 12199.
Born Mar. 6, 1903. Bred by John C. Murray, Bayview, Md.
Owned by Est. John C. Murray, Bayview, Md.
Sold Feb. 8, 1904 to E. T. Gill, Haddonfield, N. J.
" Dec. 1, 1906 to Chas. H. Foote, Burlington, Vt.
" Aug. 31, 1914 to C. W. Witters, Saint Albans, Vt.
PROGENY.
Sons, 3 registered.
Glenwood's Combination 6th 11797, A. R.
Daughters, 5 registered.
Hildred M. of Haddon 24331, A. R. 1346.
Record: 8958.10 lbs. milk; 426.27 lbs. butter fat. D
Daughters not in A. R. but having A. R. progeny.
Rose of Fairview 23482.

Hinsdale Leonora 24061, A. R. 2618.
Record: 11991.60 lbs. milk; 563.47 lbs. butter fat. A
Sire, Dora's Myron 9803; Dam, Highland Daisy 3d 19411.
Born Oct. 6, 1907. Bred by Wilbur Hazard, Saunderstown, R. I.
Sold Feb. 10, 1908 to C. C. Holton, Hinsdale, N. H.
" Jan. 3, 1910 to W. W. Merriman, Northfield, Mass.
" June, 10, 1912 to H. W. Wigman, Lansing, Mich.
" Jan. 4, 1913 to E. H. Baker, Gates Mill, Ohio.
PROGENY.
Sons, 2 registered.
Daughters, 4 registered.
Northfield's Glengift Clara 34727, A. R. 4381.
Record: 10210.30 lbs. milk; 471.92 lbs. butter fat. C
Leonora of Keewaydin 43747, A. R. 4703.
Record: 8120.50 lbs. milk; 357.17 lbs. butter fat. F

Honeymoon XV. (R. G. A. S. 5111 P. S.)
Sire, Chancellor I. (R. G. A. S. 1213 P. S.).
Dam, Honeymoon X. (R. G. A. S. 362 P. S.).
Born May 9, 1901. Bred and owned by J. Lainé, St. Sampson's, Guernsey.
PROGENY.
Daughters.
Imp. Honeymoon II. of the Fountain 23567, A. R. 1954.
Record: 9962.30 lbs. milk; 482.84 lbs. butter fat. CC
Imp. Honeymoon VI. of the Fountain 28514, A. R. 2230.
Record: 9794.70 lbs. milk; 488.58 lbs. butter fat. D

Honoria 4th 5989 (Imp.)
Sire, Bonnie Laddie (R. G. A. S. 468 P. S.); Dam, Honoria (R. G. A. S. 150 P. S.).
Born Dec. 1, 1889. Bred by A. Le Patourel, Island of Guernsey.
Imp. Apr. 10, 1891, by E. Burnett, Southboro, Mass.
Sold Apr. 19, 1891 to H. McK. Twombly, Madison, N. J.
PROGENY.
Sons, 2 registered.
Honoria 4th's Main Stay 4904, A. R.
Sheet Anchor 5th 6993, 1 daughter in A. R.
Amelia Colleena 17965, A. R. 833.
Record: 7908.60 lbs. milk; 433.03 lbs. butter fat. D
Daughters, 5 registered.
Main Stay's Honoria 11120, A. R. 57.
Record: 8281.92 lbs. milk; 419.52 lbs. butter fat. C
Native Honor 12234, A. R. 144.
Record: 8317.00 lbs. milk; 395.29 lbs. butter fat. C
Daughters not in A. R. but having A. R. progeny.
Sheet Anchor's Honoria 9163.

Hotton's Nelly I. (R. G. A. S. 6264 P. S.)
Sire, Sultan I. of the Vaugrat (R. G. A. S. 1097 P. S.).
Dam Hotton's Nelly (R. G. A. S. 2500 F. S.).
Born Mar. 12, 1898. Bred and owned by W. Hotton, Ville Amphrey, St. Martin's, Guernsey.
PROGENY.
Sons.
May Lad (R. G. A. S. 2217 P. S.), A. R.
Daughters.
Imp. Hotton's Nelly III. 22562, A. R. 901.
Record: 8675.60 lbs. milk; 510.49 lbs. butter fat. DD

Hougue Maid (R. G. A. S. 2856 F. S.)
Sire, On Guernsey; Dam, On Guernsey.
Born Mar. 5, 1900. Bred by J. Taylor, Forest, Guernsey.
Owned by J. Nicolle, Castel, Guernsey.
PROGENY.
Sons.
Imp. Raynold 12178, A. R.
Daughters.
Imp. Hougue Maid VI. 45974, A. R. 5084.
Record: 7193.70 lbs. milk; 330.03 lbs. butter fat. E

Houguette's Fancy 61193 (Imp.)
Sire, Governor of the Chêne (R. G. A. S. 1297 P. S.), A. R.
Dam, Red Rose of the Houguette (R. G. A. S. 2740 F. S.).
Born July 25, 1903. Bred and owned by J. E. Paint, St. Peter's, Guernsey.
PROGENY.
Sons.
Imp. Fancy's Star 19564, A. R.
Daughters.
Imp. Fancy of les Câches IV. 44731, A. R. 4213.
Record: 7903.70 lbs. milk; 403.17 lbs. butter fat. G

Hubert's Jessie (R. G. A. S. 2476 F. S.)
Sire, On Guernsey; Dam, On Guernsey.
Born in 1901. Bred on Guernsey.
Owned by S. J. Hubert, St. Andrew's, Guernsey.
PROGENY.
Daughters.
Imp. Hubert's Jessie III. 34317, A. R. 2196.
Record: 9736.80 lbs. milk; 450.18 lbs. butter fat. C
Imp. Hubert's Jessie IV. 34324, A. R. 2308.
Record: 9430.70 lbs. milk; 494.63 lbs. butter fat. F

Hulda of Birchwood 32252, A. R. 2014.
Record: 6564.00 lbs. milk; 299.22 lbs. butter fat. GG
Sire, Imp. Spotswood Masher Sequel 9687, A. R.
Dam, Estella Cooper's Maplehurst 22383, A. R. 1035.
Born Jan. 1, 1910. Bred by M. L. Welles, Rosendale, Wis.
Owned by M. L. Welles, Rosendale, Wis.
PROGENY.
Sons, 2 registered.
Daughters, 3 registered.
Jedetta of Birchwood 39616, A. R. 3752.
Record: 5867.30 lbs. milk; 272.29 lbs. butter fat. GG
Kate of Birchwood 44466, A. R. 4224.
Record: 7329.70 lbs. milk; 358.15 lbs. butter fat. G

Hulda of Snowdoun 14058.
Sire, Buckthorn 4781, A. R.; Dam, Primrose Queen 11824.
Born Apr. 10, 1901. Bred by H. D. Griswold, West Salem, Wis.
Sold Aug. 1, 1911 to J. W. Budderman, Wilson, Wis.
PROGENY.
Sons, 8 registered.
Daughters, 5 registered.
Marie B. 21505, A. R. 1039.
Record: 6929.60 lbs. milk; 345.56 lbs. butter fat. F
Re-entry: 7219.50 lbs milk; 360.36 lbs. butter fat. C
Re-entry: 9010.70 lbs. milk; 430.71 lbs. butter fat. A
Sheila of Snowdoun 25228, A. R. 1318.
Record: 6022.30 lbs. milk; 317.82 lbs. butter fat. G
Hulda Yeksa Snowdoun 33345, A. R. 2194.
Record: 5888.80 lbs. milk; 283.33 lbs. butter fat. G
Helen Snowdoun 36853, A. R. 3658.
Record: 7106.60 lbs. milk; 347.39 lbs. butter fat. E

Ideal of Prospect Farm 15345, A. R. 995.
Record: 10559.40 lbs. milk; 451.49 lbs. butter fat. A
Sire, Pearl of Raritan 5655; Dam, Bell of Raritan 11876.
Born Aug. 7, 1902. Bred by John H. Perlee, Raritan, N. J.
Sold Nov. 5, 1908 to M. T. Phillips, Pomeroy, Pa.
PROGENY.
Sons, 2 registered.
Ideal's Senator 14736, A. R.
Daughters, 3 registered.
Pride of Prospect Farm 20375, A. R. 1869.
Record: 9123.30 lbs. milk; 417.68 lbs. butter fat. A
Re-entry: 10899.00 lbs. milk; 444.36 lbs. butter fat. A
May King's Ideal 40323, A. R. 3718.
Record: 9562.90 lbs. milk; 452.48 lbs. butter fat. GG

Indian Belle 22275, A. R. 1960.
Record: 11797.20 lbs. milk; 490.92 lbs. butter fat. A
Sire, Bell-metal 9052; Dam, Imp. Oneida I. of the Hill 18882, A. R. 513.
Born Apr. 22, 1906. Bred by H. McK. Twombly, Madison, N. J.
Sold May 16, 1907 to James E. Russell, Peekskill, N. Y.
PROGENY.
Sons, 4 registered.
Daughters, 5 registered.
Cayuga Belle 29774, A. R. 1962.
Record: 9820.60 lbs. milk; 469.27 lbs. butter fat. G
Re-entry: 14129.90 lbs. milk; 664.49 lbs. butter fat. A
Oneida Belle 24985, A. R. 1966.
Record: 11183.30 lbs. milk; 572.94 lbs. butter fat. E
Re-entry: 13430.90 lbs. milk; 696.45 lbs. butter fat. B

Inez of Koshkonong Place 22748, A. R. 1451.
Record: 7228.80 lbs. milk; 341.27 lbs. butter fat. D
Sire, Radium 9193, A. R.
Dam, Irene of Geneva 15045.
Born Sept. 22, 1906. Bred by A. R. Hoard, Fort Atkinson, Wis.
Owned by A. R. Hoard, Fort Atkinson, Wis.
PROGENY.
Sons, 1 registered.
Daughters, 2 registered.
Inez of Koshkonong Place 2d 33519, A. R. 3357.
Record: 7141.20 lbs. milk; 369.00 lbs. butter fat. D
Inez of Koshkonong Place 3d 46985, A. R. 4859.
Record: 6310.40 lbs. milk; 347.61 lbs. butter fat. G

THE LIST OF GREAT PRODUCING DAMS

Inez Queen 17273, A. R. 3545.
Record: 9573.80 lbs. milk; 467.48 lbs. butter fat. A
Sire, Gwendoline's Boy 7757, A. R.
Dam, Inez Babby 12489.
Born Oct. 8, 1903. Bred by Ray C. Bicknell, Fort Atkinson, Wis.
Sold Oct. 29, 1909 to R. D. Royce & R. L. Chapman, Fort Atkinson, Wis.
" Nov. 1, 1911 to Rush L. Chapman, Fort Atkinson, Wis.
" Aug. 1, 1912 to M. H. Tichenor, Oconomowoc, Wis.
" Oct. 5, 1912 to Wm. Nelson Pelouze, Oconomowoc, Wis.
PROGENY.
Sons, 1 registered.
Daughters, 3 registered.
Edgewood's Inez 38492, A. R. 4007.
Record: 6530.00 lbs. milk; 387.90 lbs. butter fat. E
Inez Queen Mary of Anoka 48613, A. R. 4867.
Record: 9239.80 lbs. milk; 442.84 lbs. butter fat. G

Irene of Geneva 15045.
Sire, Wolfram 5640, A. R.; Dam, Bellona of Geneva 11468.
Born Jan. 8, 1902. Bred by N. K. Fairbank, Lake Geneva, Wis.
Sold July 10, 1903 to F. Rietbrock & Geo. C. Hill & Son, Rosendale, Wis.
" July 10, 1903 to A. R. Hoard, Fort Atkinson, Wis.
PROGENY.
Sons, 3 registered.
Daughters, 3 registered.
Imogen of Koshkonong Place 25767, A. R. 1754.
Record: 7633.30 lbs. milk; 368.05 lbs. butter fat. F
Inez of Koshkonong Place 22748, A. R. 1451.
Record: 7228.80 lbs. milk; 341.27 lbs. butter fat. D

Island Butter Queen 19661, A. R. 696 (Imp.)
Record: 8531.40 lbs. milk; 442.58 lbs. butter fat. A
Re-entry: 12158.80 lbs. milk; 619.31 lbs. butter fat. A
Sire, France's Jewel II. (R. G. A. S. 1065 P. S.), A. R.
Dam, Butter Queen (R. G. A. S. 1983 F. S.).
Born May 20, 1900. Bred by R. Alexandre, Island of Guernsey.
Imp. Oct. 28, 1905 by Edward T. Price, Broad Axe, Pa.
Sold May 17, 1906 to Myron C. Wick, Youngstown, Ohio.
PROGENY.
Sons, 3 registered.
Coronation King IV. (R. G. A. S. 1704 P. S.), A. R.
Daughters, 6 registered.
France Queen of Chestnut Hill 25127, A. R. 2561.
Record: 9890.90 lbs. milk; 491.15 lbs. butter fat. D

Italia of the Isle 26640, A. R. 1148 (Imp.)
Record: 10409.30 lbs. milk; 515.06 lbs. butter fat. D
Sire, Bonny Boy II. (R. G. A. S. 1530 P. S.); Dam, St. Ita (R. G. A. S. 2894 F. S.).
Born Apr. 4, 1906. Bred by John Renouf, Island of Guernsey.
Imp. Feb. 18, 1909 by Alfred G. Lewis, Geneva, N. Y.
Sold Sept. 21, 1909 to Charles H. Jones, Wellesley Farms, Mass.
PROGENY.
Sons, 1 registered.
Daughters, 2 registered.
Imp. Shamrock's Italia 27578, A. R. 1627.
Record: 6615.70 lbs. milk; 349.13 lbs. butter fat. G
Imp. President's Italia 29151, A. R. 2147.
Record: 8181.90 lbs. milk; 425.63 lbs. butter fat. G

Itchen Daisy 3d 15630, A. R. 100 (Imp.)
Record: 9958.70 lbs. milk; 533.83 lbs. butter fat. G
Re-entry: 13636.80 lbs. milk; 714.10 lbs. butter fat. B
Sire, May Day (1132 E. G. H. B.); Dam, Daisy's Gem (3341 E. G. H. B.).
Born Feb. 3, 1901. Bred by Sir H. D. Tichborne, Bart., Alresford, Hants, England.
Imp. Sept. 23, 1902 by H. McK. Twombly, Madison, N. J.
Sold Sept. 24, 1906 to F. Lothrop Ames, North Easton, Mass.
PROGENY.
Sons, 3 registered.
Imp. King of the May 9001, A. R.
Ne Plus Ultra 15265, A. R.
Itchen Daisy's May King of Langwater 17349, 1 daughter in A. R.
Queen Replica 48895, A. R. 4710.
Record: 10947.30 lbs. milk; 555.53 lbs. butter fat. G
Daughters, 6 registered.
Florham Daisy 18115, A. R. 792.
Record: 9263.00 lbs. milk; 490.22 lbs. butter fat. D
Re-entry: 14876.60 lbs. milk; 747.08 lbs. butter fat. A
Langwater Dairymaid 26377, A. R. 1460.
Record: 11782.90 lbs milk; 631.50 lbs. butter fat. G
Re-entry: 13747.50 lbs. milk; 670.12 lbs. butter fat. C
Re-entry: 16949.20 lbs. milk; 812.66 lbs. butter fat. A

Itchen Flower of the Forest (6920 E. G. H. B.)
Sire, His Majesty (R. G. A. S. 952 P. S.).
Dam, Florrie of the Spurs (R. G. A. S. 1959 F. S.).
Born Nov. 20, 1897. Bred by Madame Czène Island of Guernsey.
Owned by Sir H. D. Tichborne, England.
PROGENY.
Daughters.
Imp. Itchen Pine Blossom 40312, A. R. 2351.
Record: 9048.70 lbs. milk; 440.36 lbs. butter fat. G
Re-entry: 9381.00 lbs. milk; 487.05 lbs. butter fat. A
Imp. Itchen Wood Sorrel 45007, A. R. 3578.
Record: 11086.00 lbs. milk; 556.25 lbs. butter fat. B

Itchen Lily 5th 23540 (Imp.)
Sire, Imp. Golden Secret 12599, A. R.; Dam Itchen Lily (4112 E. G. H. B.).
Born Mar. 20, 1905. Bred by Sir H. D. Tichborne, Bart., Alresford, Hants, England.
Imp. Oct. 8, 1907 by J. L. Hope, Madison, N. J.
Sold Mar. 9, 1908 to F. Lothrop Ames, North Easton, Mass.
PROGENY.
Daughters, 4 registered.
Imp. Langwater Lily 26606, A. R. 1409.
Record: 7739.20 lbs. milk; 427.17 lbs. butter fat. G
Langwater Hope 27946, A. R. 1978.
Record: 15078.80 lbs. milk; 773.59 lbs. butter fat. F
Re-entry: 19882.00 lbs. milk; 1003.17 lbs. butter fat. A

Itchen Pearl (5156 E. G. H. B.)
Sire, May Day (1132 E. G. H. B.); Dam, Daisy Pearl (3340 E. G. H. B.).
Born June 7, 1901. Bred and owned by Sir H. D. Tichborne, Bart., Alresford, Hants, England.
PROGENY.
Daughters.
Imp. Itchen Pearl 2d 28155, A. R. 1825.
Record: 9057.70 lbs. milk; 437.57 lbs. butter fat. A
Re-entry: 10038.00 lbs. milk; 489.93 lbs. butter fat. A
Imp. Itchen Pearl 4th 23542, A. R. 883.
Record: 6143.90 lbs. milk; 329.65 lbs. butter fat. G
Imp. Itchen Pearl 6th 28157, A. R. 1823.
Record: 6438.30 lbs. milk; 343.64 lbs. butter fat. C

Itchen Pearl 4th 23542, A. R. 883 (Imp.)
Record: 6143.90 lbs. milk; 329.65 lbs. butter fat. G
Sire, Imp. Golden Secret 12599, A. R.; Dam, Itchen Pearl (5156 E. G. H. B.).
Born Mar. 6, 1906. Bred by Sir H. D. Tichborne, Bart., Alresford, Hants, England.
Imp. Oct. 8, 1907 by J. L. Hope, Madison, N. J.
Sold Mar. 9, 1908 to F. Lothrop Ames, North Easton, Mass.
" May 30, 1909 to J. H. Mackenzie, Santa Cruz, Cal.
PROGENY.
Sons, 3 registered.
Daughters, 3 registered.
Imp. Langwater Pearl 26605, A. R. 1528.
Record: 9980.80 lbs. milk; 527.93 lbs. butter fat. G
Re-entry: 12763.00 lbs. milk; 689.41 lbs butter fat. A
Fern Ridge Pearl 30903, A. R. 3792.
Record: 8241.50 lbs. milk; 398.46 lbs. butter fat. B
Pearl of Fern Ridge 41806, A. R. 4223.
Record: 6859.10 lbs. milk; 315.40 lbs. butter fat. F

Jane of Ampthill (4843 E. G. H. B.)
Sire, Pendragon (1147 E. G. H. B.).
Dam, Lady Jane of Ampthill (4138 E. G. H. B.).
Born May 16, 1900. Bred and owned by A. H. Wingfield, Ampthill, England.
PROGENY.
Daughters.
Imp. Jane of Ampthill 9th 40639, A. R. 2958.
Record: 6220.50 lbs. milk; 342.76 lbs. butter fat. G
Re-eutry: 9805.50 lbs. milk; 512.37 lbs. butter fat. C
Imp. Jane of Ampthill 7th 41331, A. R. 5191.
Record: 10455.60 lbs. milk; 557.22 lbs. butter fat. A

Jane Standish 18030.
Sire, Federal 7864; Dam, Rose Standish 11013.
Born Mar. 20, 1904. Bred by D. W. Clark, Portland, Maine.
Sold Oct. 4, 1904 to E. H. Nickerson, Swanville, Maine.
" Sept. 1, 1910 to H. J. Brown, Portland, Maine.
PROGENY.
Daughters, 5 registered.
Maxine Standish 31722, A. R. 3307.
Record: 8431.30 lbs. milk; 420.93 lbs. butter fat. C
Re-entry: 9631.90 lbs. milk; 501.52 lbs. butter fat. A
Pauline Standish 33533, A. R. 3308.
Record: 10254.20 lbs. milk; 461.43 lbs. butter fat. E
Re-entry: 15870.60 lbs. milk; 757.21 lbs. butter fat. C

Janetius 18087, A. R. 860.
Record: 8756.00 lbs. milk; 428.33 lbs. butter fat. A
Sire, Derilius 6643, A. R.; Dam, Janet of Whitewater 10636.
Born Aug. 17, 1902. Bred by F. W. Tratt, Whitewater, Wis.
Sold Mar. 3, 1904 to M. B. Magoon, Whitewater, Wis.
" Apr. 2, 1906 to Ralph Tratt, Whitewater, Wis.
" Oct. 26, 1915 to Henry B. Irish, Farina, Ill.
PROGENY.
Sons, 4 registered.
Daughters, 5 registered.
Janilly 29042, A. R. 1677.
Record: 6238.10 lbs. milk; 290.68 lbs. butter fat. E
Neetius 20450, A. R. 3369.
Record: 7582.20 lbs. milk; 422.72 lbs. butter fat. A

Janet of Mapleton 20149, A. R. 2674.
Record: 10239.01 lbs. milk; 500.27 lbs. butter fat. A
Sire, Glenwood's Main Stay 2d 7984, A. R.
Dam, Janice of Mapleton 13767.
Born Sept. 19, 1905. Bred by C. J. Tyson, Flora Dale, Pa.
Sold Apr. 30, 1908 to C. H. Zehnder, Allenhurst, N. J.
PROGENY.
Sons, 1 registered.
Daughters, 3 registered.
Zora of Middlebrook 38548, A. R. 3012.
Record: 7044.10 lbs. milk; 399.14 lbs. butter fat. G
Pandora of Middlebrook 46333, A. R. 5267.
Record: 6002.20 lbs. milk; 345.22 lbs. butter fat. E

Janet I. of the Hunguets 20535, A. R. 2736 (Imp.)
Record: 9184.90 lbs. milk; 399.61 lbs. butter fat. A
Sire, Imp. Masher's Sequel 11462, A. R.
Dam, Janet of the Hunguets (R. G. A. S. 5612 P. S.).
Born Sept. 26, 1903. Bred by Peter Martel, Jr., Island of Guernsey.
Imp. in March, 1906 by E. C. Converse, Greenwich, Conn.
PROGENY.
Daughters, 3 registered.
Janet of Greenwich 34137, A. R. 2868.
Record: 8907.10 lbs. milk; 404.43 lbs. butter fat. F
Conyers Janet 41370, A. R. 3957.
Record: 7316.00 lbs. milk; 356.18 lbs. butter fat. F

Janice of Mapleton 13767.
Sire, Lord Makefield 6103; Dam, Alice Mac 11524.
Born June 19, 1900. Bred by P. H. & Norval McCormick, Bel Air, Md.
Owned by C. J. Tyson, Flora Dale, Pa.
Sold Apr. 30, 1908 to C. H. Zehnder, Allenhurst N. J.
PROGENY.
Sons, 2 registered.
Daughters, 5 registered.
Olivia of Mapleton 17270, A. R. 791.
Record: 7186.71 lbs. milk; 358.72 lbs. butter fat. C
Re-entry: 10840.85 lbs. milk; 512.83 lbs. butter fat. A
Louise of Middlebrook 27993, A. R. 2673.
Record: 8888.16 lbs. milk; 469.99 lbs. butter fat. C
Janet of Mapleton 20149, A. R. 2674.
Record: 10239.01 lbs. milk; 500.27 lbs. butter fat. A

THE LIST OF GREAT PRODUCING DAMS

***Jardinette* (*R. G. A. S. 2197 F. S.*)**
Sire, On Guernsey; Dam, On Guernsey.
Born Sept. 1897. Bred by D. C. Le Pelley, Castel, Guernsey.
Owned by J. DeGaris, Castel, Guernsey.
PROGENY.
Sons.
Imp. Young Hero 12181, A. R.
Daughters.
Imp. Dairy's Pride 50689, A. R. 4122.
Record: 10410.90 lbs. milk; 459.49 lbs. butter fat. A

***Jardinette I.* (*R. G. A. S. 5637 P. S.*)**
Sire, Royal Blood VI. (R. G. A. S. 1261 P. S.).
Dam, Jardinette (R. G. A. S. 2197 F. S.).
Born Nov. 6, 1902. Bred and owned by J. DeGaris, Sea View Farm, Castel, Guernsey.
PROGENY.
Daughters.
Imp. Jardinette III. 28447, A. R. 1800.
Record: 7972.00 lbs. milk; 359.67 lbs. butter fat. C
Imp. Jardinette IV. 28487, A. R. 2078.
Record: 11509.00 lbs. milk; 523.53 lbs. butter fat. D

Jedetta 11966, A. R. 227.
Record: 8601.30 lbs. milk; 451.07 lbs. butter fat. BB
Sire, Imp. Annatto 3887; Dam, Derita 7668.
Born Feb. 25, 1899. Bred by Levi P. Morton, Rhinecliff, N. Y.
Sold Sept. 28, 1899 to E. R. Strawbridge, Moorestown, N. J.
" July 29, 1903 to Mrs. E. W. Strawbridge, Moorestown, N. J.
" Jan. 4, 1908 to E. H. Forristall, Amherst, Mass.
" Jan. 4, 1908 to Massachusetts Agr'l College, Amherst, Mass.
PROGENY.
Sons, 1 registered.
Earl of Fair Acres 13684, 1 daughter in A. R.
Earl's Nantaska 38092, A. R. 3535.
Record: 6496.30 lbs. milk; 338.82 lbs. butter fat. F
Re-entry: 7589.20 lbs. milk; 381.00 lbs. butter fat. D
Daughters, 4 registered.
Jedetta 2d 19630, A. R. 623.
Record: 7849.00 lbs. milk; 410.69 lbs. butter fat. G
Re-entry: 8949.40 lbs. milk; 482.10 lbs. butter fat. D
Re-entry: 10417.40 lbs. milk; 483.61 lbs. butter fat. A
Jedetta 3d 21496, A. R. 1298.
Record: 9798.70 lbs. milk; 431.19 lbs. butter fat. D
Re-entry: 11717.20 lbs. milk; 451.83 lbs. butter fat. A
Jedetta 4th 25198, A. R. 1070.
Record: 5814.10 lbs. milk; 292.29 lbs. butter fat. G
Jedetta of Pinehurst 17434, A. R. 502.
Record: 9256.90 lbs. milk; 424.02 lbs. butter fat. G
Re-entry: 15109.10 lbs. milk; 778.80 lbs. butter fat. A

Jedetta 2d 19630, A. R. 623.
Record: 7849.00 lbs. milk; 410.69 lbs. butter fat. G
Re-entry: 8949.40 lbs. milk; 482.10 lbs. butter fat. D
Re-entry: 10417.40 lbs. milk; 483.61 lbs. butter fat. A
Sire, Glenwood Boy of Haddon 4605, A. R.; Dam, Jedetta 11966, A. R. 227.
Born Nov. 18, 1904. Bred by Mrs. E. W. Strawbridge, Moorestown, N. J.
Owned by Mrs. E. W. Strawbridge, Moorestown, N. J
PROGENY.
Sons, 3 registered.
Glendett of Pinehurst 13901, A. R.
Daughters, 4 registered.
Jedetta C. of Pinehurst 31178, A. R. 2760.
Record: 8779.60 lbs. milk; 418.80 lbs. butter fat. F
Jedettine of Pinehurst 36194, A. R. 3376.
Record: 8377.60 lbs. milk; 403.18 lbs. butter fat. G

Jedetta of Pinehurst 17434, A. R. 502.
Record: 9256.90 lbs. milk; 424.02 lbs. butter fat. G
Re-entry: 15109.10 lbs. milk; 778.80 lbs. butter fat. A
Sire, Glenwood Boy of Haddon 4605, A. R.; Dam, Jedetta 11966, A. R. 227.
Born Dec. 20, 1903. Bred by Est. E. R. Strawbridge, Moorestown, N. J.
Owned by Mrs. E. W. Strawbridge, Moorestown, N. J.
Sold in April, 1909 to W. W. Marsh, Waterloo, Iowa.
PROGENY.
Sons, 3 registered.
Plato of Pinehurst 11418, 1 daughter in A. R.
Plato's Snowstorm 43363, A. R. 4210.
Record: 9482.20 lbs. milk; 508.00 lbs. butter fat. G
Daughters, 6 registered.
Jedetta of Pinehurst 2d 25704, A. R. 2151.
Record: 9257.10 lbs. milk; 437.93 lbs. butter fat. D
Re-entry: 10563.70 lbs. milk; 513.71 lbs. butter fat. A
Jedetta of Iowa 35977, A. R. 3782.
Record: 6707.70 lbs. milk; 350.83 lbs. butter fat. E

Jennie of Delmar 20663, A. R. 1106.
Record: 6266.40 lbs. milk; 303.76 lbs. butter fat. E
Re-entry: 11684.00 lbs. milk; 541.30 lbs. butter fat. A
Sire, Meneaska 9698; Dam, Jennie of Vlomans Kill 12550.
Born Mar. 13, 1906. Bred by Baltice Meed, Delmar, N. Y.
Sold Apr. 19, 1906 to Gage E. Tarbell, Smithville Flats, N. Y.
" Sept. 6, 1913 to Burdette P. Craig, Glen Spey, N. Y.
PROGENY.
Sons, 3 registered.
Daughters, 2 registered.
Roy's Jennie of Tarbell Farms 27045, A. R. 4926.
Record: 11919.70 lbs. milk; 565.44 lbs. butter fat. A
Lady Beldora of Thornliebank 49990, A. R. 4976.
Record: 8563.30 lbs. milk; 469.32 lbs. butter fat. G

Jennie of Vlomans Kill 12550.
Sire, Star of Cayuga 4599; Dam, May of Aldine 9569.
Born May 2, 1899. Bred by Baltice Meed, Union Church, N. Y.
Owned by Baltice Meed, Union Church, N. Y.
PROGENY.
Sons, 1 registered.
Daughters, 2 registered.
Jennie of Delmar 20663, A. R. 1106.
Record: 6266.40 lbs. milk; 303.76 lbs. butter fat. E
Re-entry: 11684.00 lbs. milk; 541.30 lbs. butter fat. A
Libbie of Vlomans Kill 13897, A. R. 954.
Record: 9448.30 lbs. milk; 440.58 lbs. butter fat. A

Jennie's Beauty of the Cedars 32924, A. R. 2879.
Record: 6733.80 lbs. milk; 357.05 lbs. butter fat. D
Sire, Lester of Fern Ravine 10944, A. R.; Dam, Jennie of the Cedars 24585.
Born Nov. 2, 1909. Bred by Mrs. Eva Lehmann, Woodland, Wis.
Sold May 28, 1910 to Math Michels, Peebles, Wis.
PROGENY.
Daughters, 6 registered.
Maggie Cedars 37688, A. R. 3148.
Record: 5791.70 lbs. milk; 293.01 lbs. butter fat. G
Julia Rosebush 41292, A. R. 3920.
Record: 6892.30 lbs. milk; 343.69 lbs. butter fat. G
Jennie's Butter Girl 48129, A. R. 4397.
Record: 6143.50 lbs. milk; 349.04 lbs. butter fat. G

***Jenny II. of Rondibosch* (*R. G. A. S. 7693 P. S.*)**
Sire, Imp. Lord Mar 14359, A. R.
Dam, Jenny of Rondibosch (R. G. A. S. 3028 F. S.).
Born Aug. 18, 1907. Bred and owned by A. Le Poidevin, St. Saviour's, Guernsey.
PROGENY.
Daughters.
Imp. Primrose of Rondibosch 44713, A. R. 3795.
Record: 8736.10 lbs. milk; 440.47 lbs. butter fat. G
Imp. Dolly of Rondibosch 39578, A. R. 3905.
Record: 8710.30 lbs. milk; 460.30 lbs. butter fat. E

Jessie Jeweller, Jr. 9599.
Sire, Squire Ugly of Fairview 3224; Dam, Jessie Jeweller of Fairview 5874.
Born Mar. 15, 1894. Bred by John Tyler, Jr., Salem, N. J.
Sold Nov. 28, 1902 to E. T. Gill, Haddonfield, N. J.
" Aug. 26, 1905 to H. C. Hemingway & Co., Auburn, N. Y.
PROGENY.
Sons, 4 registered.
Daughters, 5 registered.
Eth Bel 17384, A. R. 313.
Record: 6645.43 lbs. milk; 363.71 lbs. butter fat. C
Jessie of Maple Lane 23457, A. R. 1706.
Record: 12304.30 lbs. milk; 595.20 lbs. butter fat. A
Daughters not in A. R. but having A. R. progeny.
Essie Jeweller 14265.

Jessie III. of the Vrangue 23648, A. R. 1179 (Imp.)
Record: 8941.00 lbs. milk; 522.72 lbs. butter fat. A
Sire, Imp. Financier 8571, A. R.; Dam, Imp. Jessie of the Vrangue 19653.
Born May 10, 1902. Bred by John Sherwill, Island of Guernsey.
Imp. Oct. 22, 1907 by James H. Beirne, Oakfield, Wis.
PROGENY.
Sons, 3 registered.
Daughters, 5 registered.
Imp. Sequel's Jessie 25601, A. R. 1335.
Record: 8118.20 lbs. milk; 371.52 lbs. butter fat. G
Imp. Jessie of Anna Dean Farm 46898, A. R. 3671.
Record: 9704.40 lbs. milk; 539.47 lbs. butter fat. A

Jessie's Wilda 17322.
Sire, Glenwood's Main Stay 6067, A. R.; Dam, Jessie Jeweller of Fairview 5874.
Born Oct. 21, 1903. Bred by E. T. Gill, Haddonfield, N. J.
Owned by J. P. Bartles, Flemington, N. J.
Sold Jan. 3, 1907 to E. T. Gill, Haddonfield, N. J.
" Jan. 6, 1912 to T. E. Hyde, Bloomsburg, Pa.
PROGENY.
Daughters, 4 registered.
Majella of Haddon 32140, A. R. 2095.
Record: 8227.10 lbs. milk; 425.31 lbs. butter fat. G
Winsome of Haddon 36966, A. R. 2649.
Record: 6037.00 lbs. milk; 314.00 lbs. butter fat. G

Jessy Rose VIII. 43625 (Imp.)
Sire, Imp. Lord Mar 14359, A. R.; Dam, Imp. Jessy Rose VI. 35516.
Born May 21, 1908. Bred by C. Browning, Island of Guernsey.
Imp. Jan. 28, 1913 by W. W. Marsh, Waterloo, Iowa.
PROGENY.
Sons, 2 registered.
Daughters, 3 registered.
Imp. Jessy Rose XII. 43628, A. R. 2935.
Record: 8081.80 lbs. milk; 397.87 lbs. butter fat. G
Imp. Jessy Rose XIV. 47161, A. R. 4936.
Record: 8292.30 lbs. milk; 446.28 lbs. butter fat. E

Jeweller's Fantine 14714.
Sire, Lily Ella's Jeweller 5417, A. R.; Dam Lady of Lind Wood 7334.
Born Oct. 3, 1901. Bred by Chas, Solveson, Nashotah, Wis.
Owned by Chas, Solveson, Nashotah, Wis.
PROGENY.
Sons, 5 registered.
Reputation of Portage 10695, A. R.
Stanley's Reputation 10135, 1 daughter in A. R.
Utoka 22796, A. R. 2536.
Record: 9263.20 lbs. milk; 512.69 lbs. butter fat. A
Daughters, 6 registered.
Lilly Glenwood 17834, A. R. 1592.
Record: 14563.90 lbs. milk; 639.98 lbs. butter fat. A
Lovice of Linden Home 23008, A. R. 4809.
Record: 9753.70 lbs. milk; 440.52 lbs. butter fat. A

Jewel of Haddon 11259, A. R. 92.
Record: 7645.40 lbs. milk; 397.25 lbs. butter fat. CC
Sire, Main Stay 3789, A. R.; Dam, Glenwood Girl 2d 9108.
Born Oct. 20, 1898. Bred by E. T. Gill, Haddonfield, N. J.
Sold Apr. 25, 1903 to George Wood, Wawa, Pa.
PROGENY.
Sons, 4 registered.
Jewel's Royal Combination of Wawa 15655, A. R.
Daughters, 2 registered.
Jewel of Haddon 2d 19053, A. R. 425.
Record: 6424.80 lbs. milk; 311.33 lbs. butter fat. F

Josephine Elmhurst 14572.
Sire, Angus of Applecot 5556; Dam, Naomi of Valley Falls 5924.
Born Jan. 12, 1895. Bred by O. B. Wilbur, Greenwich, N. Y.
Owned by O. B. Wilbur, Greenwich, N. Y.

PROGENY.
Sons, 7 registered.
Josephine Elmhurst's Goldheels 11780, A. R.
Oren Marshall 7726, 1 daughter in A. R.
Cammilla W. 15236, A. R. 266.
Record: 7405.50 lbs. milk; 372.76 lbs. butter fat. G
Sanbalat 11779, 1 daughter in A. R.
Cammilla W. 2d 22434, A. R. 993.
Record: 6897.30 lbs. milk; 342.97 lbs. butter fat. G
Daughters, 1 registered.
Lucy Marshall 14574, A. R. 441.
Record: 7595.07 lbs. milk; 406.60 lbs. butter fat. AA

Josephine of the Glen 19610.
Sire, Fernwood of Homestead 7448, A. R.
Dam, Violet of The Glen 10147, A. R. 556.
Born July 17, 1905. Bred by H. A. C. Taylor, Newport, R. I.
Sold May 12, 1910 to J. Henry Hammond, Mount Kisco, N. Y.
" Aug. 12, 1913 to Gilbert A. Beaver, Yorktown Heights, N. Y.
PROGENY.
Sons, 1 registered.
Daughters, 4 registered.
Peppina of the Glen 25741, A. R. 1484.
Record: 7642.80 lbs. milk; 409.73 lbs, butter fat. G
Ona of the Glen 29546, A. R. 2128.
Record: 8400.00 lbs. milk; 415.48 lbs. butter fat. G
Rival's Empress of Dellwood 42924, A. R. 3858.
Record: 10195.60 lbs. milk; 460.57 lbs. butter fat. G

Juanita Langlois 11097, A. R. 695.
Record: 8679.60 lbs. milk; 458.55 lbs. butter fat. A
Sire, Gully's Duke of German 4645, A. R.; Dam, May Langlois 5752.
Born May 13, 1898. Bred by J. E. Jones, East German, N. Y.
Sold Jan. 13, 1906 to G. B. Tallman, Fayetteville, N. Y.
" Jan. 2, 1909 to W. D. Hawkins, Unadilla, N. Y.
" Dec. 15, 1909 to Frank W. Dann, Walton, N. Y.
PROGENY.
Sons, 6 registered.
Onoko 8826, A. R.
John of German 7439, 1 daughter in A. R.
Rochelle M. 17763, A. R. 567.
Record: 8233.70 lbs. milk; 376.64 lbs. butter fat. G
Daughters, 2 registered.
Minnewaukon 19270, A. R. 691.
Record: 6561.50 lbs. milk; 326.67 lbs. butter fat. G

Judy 4033.
Sire, Imp. Pres't Garfield 673; Dam, Imp. Gennette 2d 594.
Born Mar. 15, 1888. Bred by A. Scott, Ward, Pa.
Sold Oct. 8, 1888 to Sylvester Kitchen, Welliversville, Pa.
PROGENY.
Sons, 1 registered.
Daughters, 5 registered.
Bessie Comba of Maplewood 19013, A. R. 1301.
Record: 9882.80 lbs. milk; 468.84 lbs. butter fat. A
Deputy's Lady 15360, A. R. 298.
Record: 6019.05 lbs. milk; 293.10 lbs. butter fat. F
Elsie of Orange 12612, A. R. 63.
Record: 8802.90 lbs. milk; 420.68 lbs. butter fat. C

Julia Ann 16307.
Sire, Gen. Cronje 7052; Dam, Pussy Bell 16098.
Born July 19, 1902. Bred by Henry Winke, Portage, Wis.
Sold Mar. 14, 1903 to Ralph Tratt, Whitewater, Wis.
" Mar. 3, 1904 to M. B. Magoon, Whitewater, Wis.
" Apr. 2, 1906 to Ralph Tratt, Whitewater, Wis.
" May 7, 1906 to D. L. Williams, Waukesha, Wis.
" Apr. 27, 1911 to Wm. D. Williams, Waukesha, Wis.
" Mar. 7, 1916 to George W. Browne, Waukesha, Wis.
PROGENY.
Sons, 3 registered.
Daughters, 8 registered.
Derilla Ann 20451, A. R. 3350.
Record: 8508.70 lbs. milk; 390.20 lbs. butter fat. A
Julia Ann's Pride 40153, A. R. 4894.
Record: 9619.30 lbs. milk; 468.70 lbs. butter fat. D

Julia Briggs 29186, A. R. 3047.
Record: 7250.00 lbs. milk; 394.05 lbs. butter fat. A
Sire, Glenwood's Combination 6th 11797, A. R.
Dam, Boralma's Beauty 29174.
Born Sept. 4, 1908. Bred by Thomas Briggs, Newtown, Pa.
Sold Aug. 16, 1909 to M. B. Wood, Mankato, Minn.
" Dec. 3, 1909 to Mrs. Eva Lehmann, Woodland, Wis.
" May 28, 1910 to Math Michels, Peebles, Wis.
PROGENY.
Sons, 4 registered.
Lynn Briggs 20747, A. R.
Daughters, 3 registered.
Mary Cedar 34268, A. R. 3042.
Record: 6528.70 lbs. milk; 327.03 lbs. butter fat. F
Annie Glenwood 41994, A. R. 3921.
Record: 5969.00 lbs. milk; 313.62 lbs. butter fat. G

July Maide 30048, A. R. 4818.
Record: 10651.50 lbs. milk; 520.38 lbs. butter fat. A
Sire, Topsy's North Star 11479, A. R.; Dam, Barbara H. 2d 12521.
Born July 1, 1908. Bred by Thomas H. Wilson, Issaquah, Wash.
Sold June 24, 1911 to Park Weed Willis, Seattle, Wash.
PROGENY.
Daughters, 3 registered.
Sammamish Lily 42511, A. R. 4739.
Record: 9049.10 lbs. milk; 415.11 lbs. butter fat. F
Sammamish Roxie 46991, A. R. 5093.
Record: 6697.00 lbs. milk; 385.06 lbs. butter fat. G

July Rose V. (R. G. A. S. 4932 P. S.)
Sire, Just in Time (R. G. A. S. 1170 P. S.), A. R.
Dam, July Rose II. (R. G. A. S. 4533 P. S.).
Born May 1, 1901. Bred and owned by J. Davey, Les Gravées, St. Peters-Port, Guernsey.
PROGENY.
Sons.
Governor of the Chêne II. (R. G. A. S. 1807 P. S.), A. R.
Daughters.
Imp. July Rose of the Chêne 19690, A. R. 1541.
Record: 9079.30 lbs. milk; 442.02 lbs. butter fat. A
Imp. Governor Chêne's July Rose 26661, A. R. 1979.
Record: 9512.90 lbs. milk; 424.51 lbs. butter fat. CC
Re-entry: 8913.60 lbs. milk; 409.11 lbs. butter fat. A

Justinee I. (R. G. A. S. 4054 P. S.)
Sire, Penny Come Quick 2d (R. G. A. S. 821 P. S.).
Dam, Justinée (R. G. A. S. 1991 F. S.).
Born July 3, 1894. Bred and owned by A. Billy, Castel, Guernsey.
PROGENY.
Sons.
Imp. Raymond of the Préel 11353, A. R.
Imp. Billy's France 12476, A. R.
Daughters.
Imp. Masher's Justinée 16002, A. R. 400.
Record: 10450.02 lbs. milk; 510.58 lbs. butter fat. C

Justinee IV. (R. G. A. S. 5091 P. S.)
Sire, Imp. Island Champion 6263, A. R.; Dam, Justinée (R. G. A. S. 1991 F. S.).
Born May 20, 1897. Bred and owned by A. Billy, Castel, Guernsey.
PROGENY.
Sons.
Imp. Justinée's Sequel 12066, A. R.
Justinee's Sequel of the Préel (R. G. A. S. 2119 P. S.), A. R.
Daughters.
Imp. Justinée's Golden Queen 17552, A. R. 436.
Record: 10370.03 lbs. milk; 518.86 lbs. butter fat. D
Daughters not in A. R. but having A. R. progeny.
Justinée V. (R. G. A. S. 5092 P. S.).

Justinee's Golden Queen 17552, A. R. 436 (Imp.)
Record: 10370.03 lbs. milk; 518.86 lbs. butter fat. D
Sire, Imp. France's Masher 2d 7248, A. R.
Dam, Justinée IV. (R. G. A. S. 5091 P. S.).
Born Oct. 10, 1901. Bred by A. Billy, Island of Guernsey.
Imp. Mar. 12, 1904 by Edward T. Price, Broad Axe, Pa.
Sold Oct. 19, 1904 to V. Everit Macy, Ossining, N. Y.
PROGENY.
Sons, 2 registerd.
Imp. Spotswood Masher Sequel 9687, A. R.
Justice of the Chêne 11711, A. R.
Daughters, 2 registered.
Chilmark Golden Lassie 19478, A. R. 1038.
Record: 8225.40 lbs. milk; 372.13 lbs. butter fat. D
Re-entry: 10059.30 lbs. milk; 455.19 lbs. butter fat. A
Queen of Chilmark 24809, A. R. 1326.
Record: 6220.90 lbs. milk; 323.56 lbs. butter fat. G

Kanin 18034.
Sire, Lily Ella's Squire 6597, A. R.; Dam, Ben's Oakwood 15859.
Born May 17, 1904. Bred by O. T. Remington, Elk Mound, Wis.
Owned by O. T. Remington, Elk Mound, Wis.
PROGENY.
Sons, 4 registered.
Daughters, 5 registered.
Ramoya 39252, A. R. 3657.
Record: 6474.40 lbs. milk; 342.06 lbs. butter fat. G
Marquette's Kanin 44923, A. R. 4538.
Record: 9395.60 lbs. milk; 421.30 lbs. butter fat. G

Kanova 14237, A. R. 213.
Record: 6024.80 lbs. milk; 326.59 lbs. butter fat. D
Sire, Easton 4285; Dam, Willa of Clover Crest 8545.
Born Feb. 2, 1900. Bred by Wm. H. Kelly, Owatonna, Minn.
Sold Dec. 5, 1901 to W. Nicholls, Trempealeau, Wis.
" July 15, 1902 to Charles L. Hill, Rosendale, Wis.
" Oct. 23, 1905 to E. L. Skidmore, Rosendale, Wis.
PROGENY.
Sons, 1 registered.
Daughters, 6 registered.
Coco of Rosendale 18281, A. R. 709.
Record: 5334.30 lbs. milk; 306.79 lbs. butter fat. F
Nina of Rosendale 20118, A. R. 829.
Record: 6299.60 lbs. milk; 324.66 lbs. butter fat. G

Kate Kip of Riverside 11189.
Sire, Aqua 2992; Dam, Neola 8087.
Born Aug. 9, 1896. Bred by James Forsyth, Owego, N. Y.
Sold Dec. 26, 1898 to James Welch, Forestville, Conn.
" Aug. 8, 1900 to H. G. Cheney, South Manchester, Conn.
PROGENY.
Daughters, 5 registered.
Kip of Greenway 38223, A. R. 3191.
Record: 6270.50 lbs. milk; 295.88 lbs. butter fat. G
Riva of Greenway 43384, A. R. 4301.
Record: 7149.90 lbs. milk; 352.40 lbs. butter fat. G

Kate Pie (R. G. A S. 2384 F. S.)
Sire, On Alderney; Dam, On Alderney.
Born in 1898. Bred on Alderney.
Owned by J. Henry, Villes-ès-Pies, Vale, Guernsey.
PROGENY.
Daughters.
Imp. Kate Pie I. 20974, A. R. 772.
Record: 6643.90 lbs. milk; 333.78 lbs. butter fat. D
Imp. Kate Pie III. 25548, A. R. 1188.
Record: 10679.00 lbs. milk; 488.84 lbs. butter fat. E
Re-entry: 11592.50 lbs. milk; 553.69 lbs. butter fat. B

Kathleen Cottie 5403, A. R. 45.
Record: 9158.85 lbs. milk; 381.45 lbs. butter fat. AA
Sire, Traveller 3d 1644, A. R.; Dam, Maple Glen Cottie 3002.
Born Nov. 6, 1890. Bred by Corydon Peck, Locke, N. Y.
Sold Feb. 10, 1891 to F. W. Payne, Auburn, N. Y.
" Mar. 31, 1892 to. S. B. Harlow, Jr., Throopsville, N. Y.
" Nov. 21, 1896 to G. B. Tallman, Fayetteville, N. Y.
" July 23, 1899 to The Belle-Vernon Farms Dairy Co., Willoughby, Ohio.
" Apr. 1, 1904 to J. A. Beidler, Willoughby, Ohio.
" Mar. 29, 1910 to O. C. Barber, Akron, Ohio.

PROGENY.
Sons, 5 registered.
Kathleen's Traveller 4119, A. R.
Daughters, 9 registered.
Cottie of Belle Vernon 17349, A. R. 788.
Record: 7378.41 lbs. milk; 362.96 lbs. butter fat. DD
Kathleen's Lily Ella 23467, A. R. 1682.
Record: 9515.80 lbs. milk; 464.14 lbs. butter fat. D
Katrina Belle 19573, A. R. 1215.
Record: 7843.06 lbs. milk; 398.18 lbs. butter fat. C
Re-entry: 9396.40 lbs. milk; 454.18 lbs. butter fat. A
Pauline of Belle Vernon 17348, A. R. 911.
Record: 8747.44 lbs. milk; 478.37 lbs. butter fat. AA
Re-entry: 9386.20 lbs. milk; 524.05 lbs. butter fat. A
Kathleen Cottie 2d 20097, A. R. 1920.
Record: 11159.40 lbs. milk; 482.25 lbs. butter fat. A
Daughters not in A. R. but having A. R. progeny.
Cottie's Munroe 11166.

Katydin of Lakeside 12284, A. R. 503.
Record: 8794.96 lbs. milk; 462.52 lbs. butter fat. A
Sire, Bella's Boy 5649; Dam, Madge of Lakeside 12283.
Born July 19, 1899. Bred by B. F. Nutting, Woodville, N. Y.
Sold Sept. 19, 1899 to Jesse Thompson, Madrid, N. Y.
" Oct. 26, 1914 to J. J. Thompson, Lisbon, N. Y.
PROGENY.
Sons, 7 registered.
Daughters, 6 registered.
Katydin of Maplehurst 25842, A. R. 1602.
Record: 7673.85 lbs. milk; 388.24 lbs. butter fat. G
Money Maid of Madrid 14418, A. R. 3635.
Record: 8554.80 lbs. milk; 401.31 lbs. butter fat. A
Katydin of Lakeside's Princess 47488, A. R. 4698.
Record: 6177.50 lbs. milk; 349.69 lbs. butter fat. DD

Kellynchia 13298.
Sire, Kellynch 4982, A. R.; Dam, Medary's May 9593.
Born Dec. 28, 1900. Bred by C. Morton Smith, Philadelphia, Pa.
Owned by C. Morton Smith, Philadelphia, Pa.
PROGENY.
Sons, 1 registered.
Daughters, 7 registered.
Kellynchia 6th 25292, A. R. 2037.
Record: 7912.70 lbs. milk; 364.28 lbs. butter fat. D
Kellynchia 5th 23088, A. R. 2369.
Record: 9596.60 lbs. milk; 417.07 lbs. butter fat. A

Kimo's Kate 14005.
Sire, Spring Morning 4944; Dam, Kimo's Springunde 13583.
Born Mar. 21, 1901. Bred by James H. Beirne, Oakfield, Wis.
Owned by James H. Beirne, Oakfield, Wis.
PROGENY.
Sons, 1 registered.
Daughters, 2 registered.
Lord Yeksa's Kate 21458, A. R. 1459.
Record: 9100.80 lbs. milk; 490.74 lbs. butter fat. C
Kimo's Kate 2d 27927, A. R. 4125.
Record: 8647.80 lbs. milk; 424.27 lbs. butter fat. A

King's Bonnie 13572, A. R. 131.
Record: 7272.00 lbs. milk; 345.10 lbs. butter fat. C
Re-entry: 9698.10 lbs. milk; 459.91 lbs. butter fat. A
Sire, Merry King 2876; Dam, Bonnie Lassie of Fairview 6002.
Born Feb. 7, 1899. Bred by John Tyler, Salem, N. J.
Sold Nov. 28, 1902 to E. T. Gill, Haddonfield, N. J.
PROGENY.
Sons, 3 registered.
Masher's Bonny Boy of Haddon 15454, A. R.
Daughters, 5 registered.
Bonnie Girl of Haddon 28924, A. R. 1202.
Record: 7781.30 lbs. milk; 408.43 lbs. butter fat. F
Daughters not in A. R. but having A. R. progeny.
King's Bonnie of Haddon 22114.

King's Deanie 25400.
Sire, Charmante's Rose King 11746, A. R.; Dam, Bonny Deanie 17086.
Born June 18, 1908. Bred by Charles H. Jones, Wellesley Farms, Mass.
Sold June 5, 1913 to R. K. Hynicka, Lebanon, Pa.
PROGENY.
Sons, 3 registered.
Daughters, 4 registered.
King's Deanie 2d 30700, A. R. 2304.
Record: 7214.40 lbs. milk; 356.04 lbs. butter fat. G
Fillmore's Daisy 40978, A. R. 3981.
Record: 9067.60 lbs. milk; 454.67 lbs. butter fat. G

King's Myra 2d 13747.
Sire, Divan 5846, A. R.; Dam, King's Myra 5339, A. R. 96.
Born Jan. 12, 1901. Bred by Ezra Michener, Michener, Pa.
Sold June 21, 1901 to C. J. Tyson, Flora Dale, Pa.
" Apr. 30, 1908 to William F. Gable, Wyebrooke, Pa.
PROGENY.
Sons, 1 registered.
Myron of Mapleton 12408, A. R.
Daughters, 5 registered.
King's Myra of Mapleton 16375, A. R. 996.
Record: 11030.80 lbs. milk; 560.68 lbs. butter fat. A
Miranda of Mapleton 19606, A. R. 914.
Record: 10342.52 lbs. milk; 565.97 lbs. butter fat. D
Re-entry: 9802.21 lbs. milk; 540.25 lbs. butter fat. B
Re-entry: 15123.20 lbs. milk; 783.40 lbs. butter fat. A
Re-entry: 16630.70 lbs. milk; 927.16 lbs. butter fat. A
Glen Gable Myra 26067, A. R. 4281.
Record: 9246.30 lbs. milk; 440.18 lbs. butter fat. A

Knight's Iris 14627.
Sire, Picottina's Knight 4292; Dam, Iris of Willow Bank 4773.
Born Mar. 29, 1899. Bred by Est. John Stebbins, Cazenovia, N. Y.
Owned by H. R. Northup, Water Vale, N. Y.
Sold July 5, 1906 to G. B. Tallman, Fayetteville, N. Y.
" Feb. 10, 1907 to J. E. Vangelder, Hammondsport, N. Y.
" Apr. 30, 1908 to M. D. Hitchcock, Union City, Pa.
PROGENY.
Sons, 6 registered.
Wide Awake's Choice 9274, A. R.
Daughters, 5 registered.
Maude Iris of Highland 23859, A. R. 1330.
Record: 8443.40 lbs. milk; 457.09 lbs. butter fat. F

Kotelde 16898.
Sire, Grand Duke of Whitewater 7743; Dam, Esther Custer 2d 10618.
Born Oct. 15, 1903. Bred by August Krumheuer, Fort Atkinson, Wis.
Sold Apr. 13, 1908 to John Hetts, Fort Atkinson, Wis.
PROGENY.
Sons, 2 registered.
Daughters, 7 registered.
Starlight Kotelde 30885, A. R. 2162.
Record: 10292.60 lbs. milk; 482.43 lbs. butter fat. E
Kotelde Starlight 30886, A. R. 3798.
Record: 8180.10 lbs. milk; 368.40 lbs. butter fat. D
Daughters not in A. R. but having A. R. progeny.
Arling 23302.

***La Belle de Carteret* (*R. G. A. S. 2805 F. S.*)**
Sire, Harley of Chitral (R. G. A. S. 1182), A. R.; Dam, La Belle de Carteret.
Born June 16, 1900. Bred and owned by H. Le Tissier, Carteret, Castel, Guernsey.
PROGENY.
Sons.
Admiral Togo of Passée Villa (R. G. A. S. 318 F. S.), A. R.
Daughters
Imp. La Belle de Carteret II. 31939, A. R. 3664.
Record: 9915.50 lbs. milk; 523.69 lbs. butter fat. A

La Belle France 14454 (Imp.)
Sire, Archibald (R. G. A. S. 442 P. S.); Dam, Imp. France 2d 6359.
Born Feb. 2, 1891. Bred by P. D. Ozanne, Island of Guernsey.
Imp. Sept. 16, 1901 by H. McK. Twombly, Madison, N. J.
PROGENY.
Sons, 1 registered.
Imp. France's Masher 2d 7248, A. R.
Daughters, 3 registered.
Imp. Bonne et Belle 14455, A. R. 155.
Record: 9458.90 lbs. milk; 423.85 lbs. butter fat. E
Imp. La Belle Francesca 16689, A. R. 295.
Record: 8551.90 lbs. milk; 388.11 lbs. butter fat. A
Daughters not in A. R. but having A. R. progeny.
France IV. (R. G. A. S. 3533 P. S.).

La Belle Francesca 16689, A. R. 295 (Imp.)
Record: 8551.90 lbs. milk; 388.11 lbs. butter fat. A
Sire, Masher (R. G. A. S. 705 P. S.); Dam, Imp. La Belle France 14454.
Born Apr. 26, 1895. Bred by P. D. Ozanne, Island of Guernsey.
Imp. Sept. 29, 1903 by H. McK. Twombly, Madison, N. J.
Sold May 16, 1907 to S. M. Shoemaker, Eccleston, Md.
PROGENY.
Sons, 1 registered.
Daughters, 4 registered.
Imp. La Belle Petite 18114, A. R. 793.
Record: 12311.20 lbs. milk; 547.80 lbs. butter fat. D
Champion's La Belle 22281, A. R. 3289.
Record: 12038.20 lbs. milk; 537.95 lbs. butter fat. A
Daughters not in A. R. but having A. R. progeny.
Imp. France IX. 16449.

La Belle Petite 18114, A. R. 793 (Imp.)
Record: 12311.20 lbs. milk; 547.80 lbs. butter fat. D
Sire, Imp. Masher's Sequel 11462, A. R.
Dam, Imp. La Belle Francesca 16689, A. R. 295.
Born May 19, 1904. Bred by P. D. Ozanne, Island of Guernsey.
Imp. in dam by H. McK. Twombly, Madison, N. J.
Sold May 16, 1907 to F. Lothrop Ames, North Easton, Mass.
PROGENY.
Sons, 3 registered.
Langwater May King 13001, A. R.
Langwater Frenchman 19226, A. R.
Langwater King of France 16724, 1 daughter in A. R.
Venus of Nelcroft 39771, A. R. 3894.
Record: 10061.30 lbs. milk; 496.22 lbs. butter fat. G
Daughters, 3 registered.
Langwater Dorothy 27944, A. R. 1822.
Record: 13022.70 lbs. milk; 649.78 lbs. butter fat. G
Re-entry: 16099.70 lbs. milk; 781.65 lbs. butter fat. D

***Lady Alderney* (*R. G. A. S. 5682 P. S.*)**
Sire, Delarey (R. G. A. S. 1337 P. S.).
Dam, Lady of Alderney (R. G. A. S. 1990 F. S.).
Born May 17, 1903. Bred and owned by G. A. Mauger, Castel, Guernsey.
PROGENY.
Sons.
Alderney II. (R. G. A. S 2215 P. S.), A. R.
Imp. Raymond of the Préel VII. 14361, A. R.
Daughters.
Imp. Lady Alderney II. 33232, A. R. 2058.
Record: 8863.30 lbs. milk; 429.43 lbs. butter fat. F
Re-entry: 9193.30 lbs. milk; 438.74 lbs. butter fat. D
Re-entry: 7766.20 lbs. milk; 405.40 lbs. butter fat. B
Re-entry: 10402.50 lbs. milk; 550.81 lbs. butter fat. A

Lady Archer XII. 17559, A. R. 473 (Imp.)
Record: 9225.95 lbs. milk; 408.69 lbs. butter fat. E
Sire Imp. Masher's Sequel 11462, A. R.
Dam, Lady Archer X. (R. G. A. S. 4303 P. S.).
Born Oct. 12, 1902. Bred by F. Jehan, Island of Guernsey.
Imp. Mar. 12, 1904 by Edward T. Price, Broad Axe, Pa.
Sold Oct. 19, 1904 to V. Everit Macy, Ossining, N. Y.
" July 26, 1909 to G. B. Tallman, Fayetteville, N. Y.
PROGENY.
Sons, 4 registered.
Sir Masher 11082, A. R.
Archer of Chilmark 13376, A. R.
Daughters, 1 registered.
Daughters not in A. R. but having A. R. progeny.
Imp. Spotswood Lady Archer 17833.

THE LIST OF GREAT PRODUCING DAMS

Lady Bay of Verona 9767, A. R. 214.
Record: 9245.70 lbs. milk; 508.48 lbs. butter fat. A
Sire, Onondaga Boy 3942, A. R.; Dam, Lady Jane Bay 7982.
Born Jan. 31, 1897. Bred by B. J. Dodge, Verona, N. Y.
Sold Feb. 12, 1902 to Wm. H. Gould, Aurora, N. Y.
PROGENY.
Sons, 4 registered.
Ledyard Bay 11074, A. R.
Lord Bay 14162, 1 daughter in A. R.
Ellen May Queen of Glenmore 33820, A. R. 3751.
Record: 12629.20 lbs. milk; 642.29 lbs. butter fat. B
Daughters, 4 registered.
Nora of Ledyard 20599, A. R. 2116.
Record: 9721.70 lbs. milk; 503.27 lbs. butter fat. A

Lady Beatrice of Lilyvale 18526 (Imp.)
Sire, Klondyke (R. G. A. S. 1066 P. S.), A. R.
Dam, Beatrice of the Côtils (R. G. A. S. 1938 P. S.).
Born in May, 1899. Bred by J. Hall, Island of Guernsey.
Imp. Jan. 9, 1905 by Edward T. Price, Broad Axe, Pa.
PROGENY.
Sons, 2 registered.
Imp. Golden Secret of Lilyvale 10028, A. R.
Imp. Spotswood Golden Jewel 10823, A. R.

Ladybird of Chesterbrook 21678.
Sire, Mars of Woodcrest 9290, A. R.; Dam, Notre Dame 2d 15739.
Born Apr. 27, 1906. Bred by A. J. Cassatt, Berwyn, Pa.
Sold Jan. 1, 1907 to E. B. Cassatt, Berwyn, Pa.
PROGENY.
Daughters, 3 registered.
Miss Ladybird 28783, A. R. 2487.
Record: 7566.40 lbs. milk; 311.62 lbs. butter fat. E
Lady Jane of Chesterbrook 33589, A. R. 2622.
Record: 6504.80 lbs. milk; 319.42 lbs. butter fat. G

Lady Bishop 6518, A. R. 7.
Record: 7272.40 lbs. milk; 394.30 lbs. butter fat. A
Sire, Imp. Squire of Les Vauxbelets 4th 771; Dam, Madame Bishop 2724.
Born Sept. 6, 1891. Bred by A. F. Burk, Whitewater, Wis.
Sold Nov. 11, 1893 to Geo. C. Hill & Son, Rosendale, Wis.
PROGENY.
Sons, 1 registered.
Daughters, 3 registered.
Countess of Rosendale 13493, A. R. 161.
Record: 4876.90 lbs. milk; 273.96 lbs. butter fat. G
Lady Benjamin 9805, A. R. 8.
Record: 6815.50 lbs. milk; 390.90 lbs. butter fat. E

***Lady Cawdor* (*R. G. A. S. 4882 P. S.*)**
Sire, Boatswain (R. G. A. S. 909 P. S.).
Dam, Rose I. of the Cambrées (R. G. A. S. 2250 F. S.).
Born Dec. 9, 1896. Bred and owned by A. Le Patourel, Cambrées, St. Peter's, Guernsey.
PROGENY.
Daughters.
Imp. Dodie 16923, A. R. 262.
Record: 6776.59 lbs. milk; 327.19 lbs. butter fat. EE
Imp. Lady Cawdor III. 23287, A. R. 1764.
Record: 7995.90 lbs. milk; 375.34 lbs. butter fat. B

Lady Chesterbrook of Haddon 22755, A. R. 713.
Record: 9129.70 lbs. milk; 403.71 lbs. butter fat. G
Re-entry: 9837.90 lbs. milk; 466.16 lbs. butter fat. C
Re-entry: 11918.70 lbs. milk; 529.67 lbs. butter fat. A
Re-entry: 11934.40 lbs. milk; 479.01 lbs. butter fat. A
Sire, Glenwood's Main Stay 6067, A. R.
Dam, Chesterbrook's Nubiana 13636, A. R. 307.
Born Apr. 7, 1905. Bred by E. T. Gill, Haddonfield, N. J.
Sold June 6, 1907 to T. W. Brophy, Chicago, Ill.
PROGENY.
Sons, 3 registered.
Daughters, 4 registered.
Benton's Lady Chesterbrook of Ingleside 28672, A. R. 2714.
Record: 7110.90 lbs. milk; 341.99 lbs. butter fat. D
Re-entry: 13305.10 lbs. milk; 690.69 lbs. butter fat. A
May King's Lady Chesterbrook of Ingleside 35127, A. R. 2761.
Record: 9122.00 lbs. milk; 419.80 lbs. butter fat. G
Re-entry: 10068.50 lbs. milk; 437.39 lbs. butter fat. DD
Lady Chesterbrook of Ingleside 23441, A. R. 4328.
Record: 8774.40 lbs. milk; 362.21 lbs. butter fat. AA

Lady Chilmark 16376 (Imp.)
Sire Richmond (R. G. A. S. 1278 P. S.).
Dam, Imp. Espérance VII. of the Lohiers 15999.
Born Jan. 23, 1903. Bred by J. A. N. Lainé, Island of Guernsey.
Imp. in dam by V. Everit Macy, Ossining, N. Y.
Sold Aug. 11, 1909 to Henry Wick, Youngstown, Ohio.
" Sept. 21, 1910 to D. R. Hanna, Ravenna, Ohio.
PROGENY.
Sons, 2 registered.
Daughters, 7 registered.
Lady Chêne 23126, A. R. 1663.
Record: 7879.00 lbs. milk; 383.01 lbs. butter fat. D
Lady Chilmark 2d 21330, A. R. 2129.
Record: 9627.90 lbs. milk; 460.15 lbs. butter fat. A
Daughters not in A. R. but having A. R. progeny.
Lady Masher 19450.

Lady Erwin of Soapstone 20816, A. R. 3068.
Record: 7851.80 lbs. milk; 411.49 lbs. butter fat. A
Re-entry: 10970.20 lbs. milk; 571.92 lbs. butter fat. A
Sire, Merion Square 10181, A. R.
Dam, Lady Erwin of Highland 15418, A. R. 234.
Born Apr. 17, 1906. Bred by C. A. Griscom, Haverford, Pa.
Sold June 3, 1908 to Edward R. Andrews, Putney, Vt.
" Dec. 12, 1916 to F. Thomas Kidder, Woodstock, Vt.
PROGENY.
Sons, 4 registered.
Sequel of Elm-Leigh 14959, 1 daughter in A. R.
Bessie Ramée 33510, A. R. 2613.
Record: 6487.20 lbs. milk; 309.46 lbs. butter fat. G
Re-entry: 13487.00 lbs. milk; 603.91 lbs. butter fat. D
Daughters, 3 registered.
Lady Sequel of Soapstone 24183, A. R. 1204.
Record: 6415.60 lbs. milk; 280.57 lbs. butter fat. G
Erwinette of Elm-Leigh 39538, A. R. 3225.
Record: 8650.60 lbs. milk; 479.07 lbs. butter fat. G

Lady Expectation 16847, A. R. 437.
Record: 5305.00 lbs. milk; 316.15 lbs. butter fat. G
Sire, Golden Sultan 5179, A. R.; Dam, Peggy Short 11780, A. R. 1471.
Born July 6, 1903. Bred by George La Monte, Bound Brook, N. J.
Sold Sept. 21, 1903 to Samuel I. Murphy, Woodbine, Pa.
" Nov. 18, 1904 to George Wood, Wawa, Pa.
PROGENY.
Daughters, 2 registered.
Peggy of Wawa 24483, A. R. 1413.
Record: 6835.70 lbs. milk; 322.49 lbs. butter fat. FF
France's Expectation of Wawa 40288, A. R. 5124.
Record: 9142.10 lbs. milk; 414.02 lbs. butter fat. A

Lady Financier 19669, A. R. 1200 (Imp.)
Record: 8627.20 lbs. milk; 376.76 lbs. butter fat. A
Sire, Imp. Masher's Sequel 11462, A. R.
Dam, Belle Dompteuse III. (R. G. A. S. 5006 P. S.).
Born Sept. 28, 1903. Bred by E. Robin, Island of Guernsey.
Imp. Oct. 28, 1905 by Edward T. Price, Broad Axe, Pa.
Sold May 17, 1906 to Robert & Herbert Scoville, Chapinville, Conn.
PROGENY.
Sons, 1 registered.
Jethro Financier 16893, 1 daughter in A. R.
Trixie Levoir 38086, A. R. 3318.
Record: 5331.00 lbs. milk; 267.97 lbs. butter fat. G
Daughters, 2 registered.
Imp. Galaxy's Lady Financier 21805, A. R. 1538.
Record: 8979.80 lbs. milk; 441.25 lbs. butter fat. C
Lady Sterling 27509, A. R. 2548.
Record: 9937.95 lbs. milk; 452.33 lbs. butter fat. D

Lady Gemsey 28922.
Sire, Darius of Sunnyside 2716; Dam, Anna of Haddon 9527.
Born Dec. 27, 1891. Bred by E. T. Gill, Haddonfield, N. J.
Sold May 20, 1896 to Howard Shivers, Haddonfield, N. J.
PROGENY.
Sons, 1 registered.
Sandbur's Dory 16412. A. R.
Daughters, 6 registered.
Lady Gemsey 6th 31044, A. R. 1812.
Record: 11103.30 lbs. milk; 557.80 lbs. butter fat. A
Lady Gemsey 5th 31032, A. R. 2315.
Record: 7255.30 lbs. milk; 433.20 lbs. butter fat. A
Daughters not in A. R. but having A. R. progeny.
Lady Gemsey 2d 31025.
Lady Gemsey 3d 31026.
Lady Gemsey 4th 31027.

Lady Gemsey 2d 31025.
Sire, Sandbur 4382, A. R.; Dam, Lady Gemsey 28922.
Born Mar. 20, 1887. Bred by Howard Shivers, Haddonfield, N. J.
Owned by Howard Shivers, Haddonfield, N. J.
PROGENY.
Sons, 1 registered.
Daughters, 7 registered.
Effie of Alfalfa Farms 31058, A. R. 1759.
Record: 11446.90 lbs. milk; 554.81 lbs. butter fat. E
Re-entry: 9532.00 lbs. milk; 497.03 lbs. butter fat. AA
Re-entry: 11987.00 lbs. milk; 618.03 lbs. butter fat. A
Emily of Alfalfa Farms 33813, A. R. 1818.
Record: 8484.10 lbs. milk; 445.55 lbs. butter fat. G
Re-entry: 14744.50 lbs. milk; 802.22 lbs. butter fat. A
Daughters not in A. R. but having A. R. progeny.
Clara of Alfalfa Farms 31029.
Alfalfa Girl 31028.

Lady Gemsey 3d 31026.
Sire, Sandbur 4382, A. R.; Dam, Lady Gemsey 28922.
Born May 28, 1899. Bred by Howard Shivers, Haddonfield, N. J.
PROGENY.
Daughters, 7 registered.
Laura of Alfalfa Farms 31030, A. R. 1745.
Record: 9580.10 lbs. milk; 440.75 lbs. butter fat. A
Glenwood's Queen of Alfalfa Farms 33183, A. R. 3726.
Record: 8965.60 lbs. milk; 510.12 lbs. butter fat. C

Lady Gemsey 4th 31027.
Sire, Sandbur 4382, A. R.; Dam, Lady Gemsey 28922.
Born July 21, 1900. Bred by Howard Shivers, Haddonfield, N. J.
Owned by Howard Shivers, Haddonfield, N. J.
PROGENY.
Sons, 1 registered.
Daughters, 6 registered.
Joseph's Pride of Alfalfa Farms 31049, A. R. 2391.
Record: 10036.20 lbs. milk; 476.30 lbs. butter fat. A
Lillie of Alfalfa Farms 31055, A. R. 2484.
Record: 9143.40 lbs. milk; 477.38 lbs. butter fat. A
Bonton of Alfalfa Farms 31033, A. R. 3464.
Record: 8763.40 lbs. milk; 455.79 lbs. butter fat. A

Lady Gemsey 5th 31032, A. R. 2315.
Record: 7255.30 lbs. milk; 433.20 lbs. butter fat. A
Sire, Sandbur 4382, A. R.; Dam, Lady Gemsey 28922.
Born Oct. 14, 1902. Bred by Howard Shivers, Haddonfield, N. J.
Sold Sept. 17, 1910 to Thomas F. Ryan, Oak Ridge, Va.
PROGENY.
Sons, 3 registered.
Daughters, 5 registered.
Emma of Alfalfa Farms 31057, A. R. 1816.
Record: 10609.10 lbs. milk; 507.23 lbs. butter fat. C
Mollie of Alfalfa Farms 31050, A. R. 2344.
Record: 7839.20 lbs. milk; 400.43 butter fat. A

Lady Gemsey 6th 31044, A. R. 1812.
Record: 11103.30 lbs. milk; 557.80 lbs. butter fat. A
Sire, Sandbur 4382, A. R.; Dam, Lady Gemsey 28922.
Born May 30, 1904. Bred by Howard Shivers, Haddonfield, N. J.
Sold Sept. 17, 1910 to Thomas F. Ryan, Oak Ridge, Va.
PROGENY.
Sons, 5 registered.
Daughters, 4 registered.
Soso of Alfalfa Farms 31064, A. R. 1819.
Record: 9650.40 lbs. milk; 420.39 lbs. butter fat. E
Re-entry: 11623.70 lbs. milk; 495.70 lbs. butter fat. A
Ruby of Alfalfa Farms 33177, A. R. 3255.
Record: 9345.30 lbs. milk; 457.11 lbs. butter fat. D

THE LIST OF GREAT PRODUCING DAMS

Lady Gowrie 28647, A. R. 3880.
Record: 9492.80 lbs. milk; 426.39 lbs. butter fat. C
Sire, Prince Select of Muster Hill 10278, A. R.
Dam, Lass o'Gowrie 2d 13748.
Born July 17, 1907. Bred by Francis Shaw, Wayland, Mass.
Sold Mar. 1, 1912 to Grinnell Martin, Milford, Conn.
" Apr. 2, 1917 to Eugene Lamphier, Watertown, Conn.
PROGENY.
Daughters, 5 registered.
Lady Gowrie 2d 33895, A. R. 3881.
Record: 10654.90 lbs. milk; 521.55 lbs. butter fat. B
Lady Gowrie's Princess Select 40942, A. R. 4598.
Record: 6847.10 lbs. milk; 318.29 lbs. butter fat. E

Lady Jane Bay 7982.
Sire, Earl of Mansell 3379; Dam, Lady Bay 7903.
Born Mar. 6, 1894. Bred by S. L. Hoxie, Leonardsville, N. Y.
Sold Mar. 20, 1895 to B. J. Dodge, Verona, N. Y.
" Feb. 12, 1902 to Wm. H. Gould, Aurora, N. Y.
PROGENY.
Sons, 3 registered,
Daughters, 9 registered.
Betty Bay 12129, A. R. 474.
Record: 8293.60 lbs. milk; 420.76 lbs. butter fat. A
Dorothy Bay 12828, A. R. 475.
Record: 6942.90 lbs. milk; 361.24 lbs. butter fat. AA
Re-entry: 9755.50 lbs. milk; 483.13 lbs. butter fat. A
Lady Bay of Verona 9767, A. R. 214.
Record: 9245.70 lbs. milk; 508.48 lbs. butter fat. A
Lady Jane Bay 2d 23246, A. R. 1221.
Record: 7315.48 lbs. milk; 426.42 lbs. butter fat. E
Onondaga's Bay 10868, A. R. 323.
Record: 8884.20 lbs. milk; 439.90 lbs. butter fat. A
Lady Jane Bay 3d 30502, A. R. 2112.
Record: 7409.70 lbs. milk; 429.62 lbs. butter fat. F

Lady Jane Grey of Haddon 27378, A. R. 5003.
Record: 9354.30 lbs. milk; 442.31 lbs. butter fat. A
Sire, Begalore 10101, A. R.; Dam, Lady Jane of Alnnyck 18654.
Born Nov. 24, 1907. Bred by M. T. Phillips, Pomeroy, Pa.
Owned by E. T. Gill, Haddonfield, N. J.
Sold May 10, 1909 to A. W. & F. E. Fox, Waukesha, Wis.
" July 30, 1910 to F. L. Kerr, Manilla, Iowa.
" Mar. 1, 1914 to C. L. Kerr & Son, Manilla, Iowa.
PROGENY.
Sons, 1 registered.
Daughters, 3 registered.
Lady Jane of Mapledell 51060, A. R. 5005.
Record: 9465.90 lbs. milk; 448.58 lbs. butter fat. E
Jane Auburn of Mapledell 51061, A. R. 5006.
Record: 6820.80 lbs. milk; 376.78 lbs. butter fat. G

Lady Jeannette XVI. 19658, A. R. 758 (Imp.)
Record: 10509.10 lbs. milk; 485.20 lbs. butter fat. A
Sire, Prince of the Villette (R. G. A. S. 1072 P. S.).
Dam, Lady Jeannette X. (R. G. A. S. 3896 P. S.).
Born May 22, 1898. Bred by J. G. Browning, Island of Guernsey.
Imp. Oct. 28, 1905 by Edward T. Price, Broad Axe, Pa.
Sold May 17, 1906 to Mrs. E. W. Strawbridge, Moorestown, N. J.
" Dec. 10, 1911 to T. E. Hyde, Bloomsburg, Pa.
" Apr. 15, 1912 to S. H. Harman, Bloomsburg, Pa.
" June 5, 1914 to Guernseydale Stock & Fruit Farms, Bloomsburg, Pa.
PROGENY.
Sons, 4 registered.
Stanley of Rose Farm (R. G. A. S. 1560 P. S.), A. R.
Daughters, 2 registered.
Jeannette of Pinehurst 35070, A. R. 2565.
Record: 7087.40 lbs. milk; 361.71 lbs. butter fat. G
Daughters not in A. R. but having A. R. progeny.
Imp. Lady Jeannette XXIX. 19900.

Lady Jeannette XIX. (R. G. A. S. 4582 P. S.)
Sire, Prince of the Villette (R. G. A. S. 1072 P. S.).
Dam, Lady Jeannette XII. (R. G. A. S. 3898 P. S.).
Born Oct. 14, 1899. Bred and owned by J. G. Browning, Rose Farm, St. Martin's, Guernsey.
PROGENY.
Daughters.
Imp. Miss Jeannette 28719, A. R. 1407.
Record: 5883.90 lbs. milk; 316.52 lbs. butter fat. F
Imp. Miss Jeannette III. 37735, A. R. 2105.
Record: 9025.00 lbs. milk; 435.62 lbs. butter fat. F

Lady Laurine 7016.
Sire, Imp. Squire of Les Vauxbelets 4th 771; Dam, Laura 3d of Chateau 1171.
Born Jan. 26, 1893. Bred by F. W. Tratt, Whitewater, Wis.
Sold Oct. 7, 1898 to Louis Cabot, Dublin, N. H.
PROGENY.
Sons, 2 registered.
Jaffrey Amherst 6441, A. R.
Daughters, 3 registered.
Lady Lavene 12896, A. R. 739.
Record: 11235.70 lbs. milk; 524.58 lbs. butter fat. A

Lady Lavene 12896, A. R. 739.
Record: 11235.70 lbs. milk; 524.58 lbs. butter fat. A
Sire, Tristan 4183, A. R.; Dam, Lady Laurine 7016.
Born Sept. 23, 1898. Bred by F. W. Tratt, Whitewater, Wis.
Sold Aug. 2, 1900 to W. D. Hoard, Fort Atkinson, Wis.
PROGENY.
Sons, 5 registered.
Ukiah 14344, A. R.
Daughters, 3 registered.
Fruitful 18518, A. R. 967.
Record: 8356.10 lbs. milk; 409.08 lbs. butter fat. C
Lady Lavene 2d 16083, A. R. 737.
Record: 8576.00 lbs. milk; 427.61 lbs. butter fat. B

Lady Makefield of Norwood 15287.
Sire, "Country Gentleman" of Maryland 4881, A. R.
Dam, Lady Makefield 11872.
Born Oct. 10, 1900. Bred by J. L. McCormick, Bel Air, Md.
Sold Mar. 6, 1905 to Gerald Howatt, White Plains, N. Y.
" June 5, 1905 to Clarence Whitman, Katonah, N. Y.
" Mar. 19, 1909 to A. J. Snyder, Plumsteadville, Pa.
" Aug. 19, 1909 to Seymour A. Merriman, Fort Atkinson, Wis.
" Mar. 12, 1913 to George W. Welch, Colchester, Ill.
PROGENY.
Sons 3 registered.
Strong Anchor 2d 12836, A. R.
Daughters, 10 registered.
Makefield Belle of Katonah 20475, A. R. 787.
Record: 7867.30 lbs. milk; 353.01 lbs. butter fat. G
Lady Makefield of Katonah 25821, A. R. 2092.
Record: 6342.60 lbs. milk; 320.76 lbs. butter fat. E
Daughters not in A. R. but having A. R. progeny.
Lady Makefield of Norwood 3d 19898.

Lady May of Elm Place 12549, A. R. 26.
Record: 7859.30 lbs. milk; 403.34 lbs. butter fat. G
Sire, Solomon F. 2d 3951, A. R.; Dam, Lady Belle of Maplehurst 10084.
Born May 2, 1899. Bred by J. H. Chamberlain, Belfast, N. Y.
Sold May 24, 1899 to G. B. Tallman, Fayetteville, N. Y.
" Jan. 8, 1908 to E. J. Clark, Syracuse, N. Y.
PROGENY.
Sons, 4 registered.
Combination of Maplehurst 10709, A. R.
Buttercup's Heir 7533, A. R.
Penwyn of Maplehurst 8454, A. R.
Daughters, 2 registered.
Lady Wynne of Maplehurst 17092, A. R. 486.
Record: 8186.10 lbs. milk; 378.55 lbs. butter fat. G

Lady May of Lindenhurst 20687, A. R. 2569.
Record: 10955.50 lbs. milk; 457.46 lbs. butter fat. A
Sire, Aeneas 5853, A. R.; Dam, Belle Brandon 5th 16752.
Born Apr. 10, 1904. Bred by L. O. Knudsen, Brodhead, Wis.
Owned by G. W. May, Cambridge, Wis.
Sold Feb. 17, 1912 to F. E. Daniels, Fort Atkinson, Wis.
PROGENY.
Sons, 5 registered.
Daughters, 2 registered.
Pauline of Folly Farm 26277, A. R. 1549.
Record: 9763.20 lbs. milk; 552.28 lbs. butter fat. F
Re-entry: 9393.70 lbs. milk; 470.47 lbs. butter fat. D
The Abbess of Folly Farm 29892, A. R. 2263.
Record: 8997.40 lbs. milk; 432.22 lbs. butter fat. E

Lady Naomi 9913.
Sire, Lord Baxter 4278; Dam, Naomi H. 5606.
Born June 6, 1897. Bred by Alex. Warner, Baxter Springs, Kans.
Sold Nov. 10, 1902 to E. T. Gill, Haddonfield, N. J.
" Jan. 17, 1903 to Conn. Agr'l. College, Storrs, Conn.
PROGENY.
Sons, 1 registered.
Daughters, 4 registered.
Lady Trowbridge 14085, A. R. 374.
Record: 7028.01 lbs. milk; 316.36 lbs. butter fat. D
Storrs Naomi 21558, A. R. 3325.
Record: 10557.50 lbs. milk; 475.27 lbs. butter fat. A
Re-entry: 10145.40 lbs. milk; 413.92 lbs. butter fat. A

Lady Niphetos 22023, A. R. 2154.
Record: 9836.90 lbs. milk; 507.45 lbs. butter fat. A
Sire, His Excellence 8679, A. R.; Dam, Loantaka 14553.
Born Oct. 25, 1903. Bred by D. Willis James, Madison, N. J.
Owned by D. Willis James, Madison, N. J.
PROGENY.
Sons, 3 registered.
Daughters, 2 registered.
Queen of May Rose 28326, A. R. 2153.
Record: 11448.90 lbs. milk; 539.30 lbs. butter fat. D
Re-entry: 10968.10 lbs. milk; 526.83 lbs butter fat. A
Sunburst Rose of Onunda 41506, A. R. 4514.
Record: 11346.60 lbs. milk; 626.65 lbs. butter fat. E

Lady No. 77 (4134 E. G. H. B.)
Sire, Lord Rowse (801 E. G. H. B.); Dam, Lady No. 64 (3051 E. G. H. B.).
Born Nov. 24, 1898. Bred and owned by Sir J. F. Lennard, Kent, England.
PROGENY.
Sons.
Lord Royal (2054 E. G. H. B.), A. R.
Daughters.
Imp. Hanbury's Wickham Lady 45977, A. R. 3875.
Record: 11773.50 lbs. milk; 574.56 lbs. butter fat. A

Lady of Bickleigh (R. G. A. S. 2425 F. S.)
Sire, On Guernsey; Dam, On Guernsey.
Born in 1902. Bred by Mr. Duport, Vale, Guernsey.
Owned by Mrs. H. Hamley, St. Sampson's, Guernsey.
PROGENY.
Daughters.
Imp. Lady of La Villette 38892, A. R. 3009.
Record: 7289.00 lbs. milk; 318.07 lbs. butter fat. F
Imp. Lady Bickleigh of the Villette 43650, A. R. 4903.
Record: 11167.20 lbs. milk; 558.44 lbs. butter fat. D

Lady of Lakeside 6829.
Sire, Yeksa's Prince 1943, A. R.; Dam, Watonwan Belle 5061.
Born July 15, 1891. Bred by W. D. Richardson, Garden City, Minn.
Sold June 26, 1893 to W. W. Parker, Albert Lea, Minn.
" Aug. 22, 1900 to Fred Rietbrock, Milwaukee, Wis.
" Feb. 15, 1907 to Helendale Farms, Milwaukee, Wis.
PROGENY.
Sons, 1 registered.
Daughters, 7 registered.
Gem of Lakeside 17268, A. R. 698.
Record: 8602.40 lbs. milk; 430.47 lbs. butter fat. E
My Lady Yeksa 18659, A. R. 710.
Record: 6043.80 lbs. milk; 324.70 lbs. butter fat. G
Yeksamine 15585, A. R. 379.
Record: 9114.70 lbs. milk; 430.05 lbs. butter fat. G
Daughters not in A. R. but having A. R. progeny.
Lakeside's Select 7926.

Lady of Lind Wood 7334.
Sire, Tricksey's Balboa 2840; Dam, Fantine 2d 3730.
Born Dec. 16, 1893. Bred by Chas. Solveson, Nashotah, Wis.
Owned by Chas. Solveson, Nashotah, Wis.
PROGENY.
Sons, 3 registered.
Cilmaenen's Jeweller 9939, A. R.
Esquire of Linden 6673, A. R.

Daughters, 5 registered.
Hilda of Linden Home 23007, A. R. 3576.
Record: 13985.70 lbs. milk; 615.86 lbs. butter fat. A
Daughters not in A. R. but having A. R. progeny.
Jeweller's Fantine 14714.
Shylock's Fantine 11415.

Lady I. of Pleinheaume (R. G. A. S. 6006 P. S.)
Sire, Loyal of the Capelles (R. G. A. S. 1267 P. S.), A. R.
Dam, Lady of Pleinheaume (R. G. A. S. 2653 F. S.).
Born May 3, 1904. Bred and owned by T. H. Sebire, St. Sampson's, Guernsey.
PROGENY.
Sons.
Sir Raymond of la Hougue (R. G. A. S. 2826 P. S.), A. R.
Daughters.
Imp. Lady of la Hougue Fouque 39433, A. R. 3364.
Record: 12183.00 lbs. milk; 459.21 lbs. butter fat. C

Lady of the Touillets II. (R. G. A. S. 4825 P. S.)
Sire, Traveller of the Touillets (R. G. A. S. 1157 P. S.).
Dam, Lady de Saumarez IV. (R. G. A. S. 2877 P. S.).
Born Mar. 25, 1900. Bred and owned by Dr. W. M. McCulloch, Castel, Guernsey.
PROGENY.
Daughters.
Imp. Lady of the Ponchez 19700, A. R. 798.
Record: 6269.77 lbs. milk; 331.29 lbs. butter fat. G
Re-entry: 7624.10 lbs. milk; 400.13 lbs. butter fat. D
Imp. Lady of the Ponchez II. 36362, A. R. 4044.
Record: 11420.20 lbs. milk; 566.05 lbs. butter fat. C
Re-entry: 12282.80 lbs. milk; 644.30 lbs. butter fat. A

Lady Ovid of Easton 15480, A. R. 222 (Imp.)
Record: 10336.54 lbs. milk; 551.06 lbs. butter fat. A
Sire, Rydale V. (R. G. A. S. 982 P. S.), A. R.
Dam, Lady Ovid 4th (R. G. A. S. 1466 P. S.)
Born Feb. 8, 1897. Bred by G. Browning, Island of Guernsey.
Imp. Sept. 29, 1902 by F. Lothrop Ames, North Easton, Mass.
Sold Feb. 13, 1908 to Walter A. Claflin, Cambridge, Mass.
PROGENY.
Sons, 4 registered.
Royal of Hildesheim 11752, A. R.
Lord Ovid 9561, 1 daughter in A. R.
Jennie of Mossgiel 24632, A. R. 1289.
Record: 7220.50 lbs. milk; 337.90 lbs. butter fat. G
Daughters, 4 registered.
Imp. Miss Ovid 15481, A. R. 353.
Record: 7936.00 lbs. milk; 388.12 lbs. butter fat. G
Barbara Clyde 28386, A. R. 4264.
Record: 8222.30 lbs. milk; 411.77 lbs. butter fat. A

Lady Pauline 14643, A. R. 239.
Record: 6827.10 lbs. milk; 387.26 lbs. butter fat. F
Sire, Imp. Royal of La Lande 6223, A. R.; Dam, Lady Philomena 8575.
Born May 8, 1901. Bred by Howard B. Tuttle, Naugatuck, Conn.
Owned by Howard B. Tuttle, Naugatuck, Conn.
PROGENY.
Sons, 1 registered.
Daughters, 4 registered.
Etheline 20032, A. R. 700.
Record: 6309.30 lbs. milk; 321.70 lbs. butter fat. G
Lady Pamela 27206, A. R. 1633.
Record: 7127.20 lbs. milk; 384.06 lbs. butter fat. F

Lady Pomara 12107.
Sire, Imp. Cyprus 2355; Dam, Imp. Pomara 3d 1743.
Born Sept. 15, 1893. Bred by John C. Higgins, Delaware City, Del.
Owned by John C. Higgins, Delaware City, Del.
PROGENY.
Sons, 3 registered.
Pomara's Fernwood Boy 9621, A. R.
Pomara Boy 6226, 1 daughter in A. R.
Praxedes of Haddon 15562, A. R. 397.
Record: 7851.20 lbs. milk; 339.42 lbs. butter fat. F
Daughters, 4 registered.
Chêne's Pomara 30449, A. R. 1683.
Record: 10947.80 lbs. milk; 555.54 lbs. butter fat. D
Re-entry: 12250.80 lbs. milk; 619.70 lbs. butter fat. A

Lady Primrose (R. G. A. S. 3103 F. S.)
Sire Captain Powell (R. G. A. S. 1430 P. S.).
Dam, Bonne Marie (R. G. A. S. 1092 F. S.).
Born Aug. 3, 1904. Bred and owned by P. Gavey, St. Saviour's, Guernsey.
PROGENY.
Daughters.
Imp. Lady Primrose III. of the Lorier 28759, A. R. 3258.
Record: 10207.90 lbs. milk; 488.62 lbs. butter fat. A
Imp. Primrose of the Héchet 43651, A. R. 3580.
Record: 9356.80 lbs. milk; 406.16 lbs. butter fat. G

Lady Rotha 2d 9960.
Sire, Knave of Hearts 4028; Dam, Lady Rotha 7705.
Born Mar. 29, 1897. Bred by A. J. Snyder, Plumsteadville, Pa.
Sold Apr. 10, 1897 to H. McK. Twombly, Madison, N. J.
" June 1, 1899 to Robert & Herbert Scoville, Chapinville, Conn.
PROGENY.
Sons, 3 registered.
Daughters, 6 registered.
Annieanlouise 12130, A. R. 857.
Record: 8274.50 lbs. milk; 396.45 lbs. butter fat. A
Re-entry: 8741.30 lbs. milk; 414.99 lbs. butter fat. A
Lady Rothlind 20068, A. R. 917.
Record: 9513.70 lbs. milk; 436.04 lbs. butter fat. E
Re-entry: 11706.70 lbs. milk; 524.20 lbs. butter fat. B
Jethro's Rotha 32248, A. R. 3866.
Record: 13913.80 lbs. milk; 606.79 lbs. butter fat. B

Lady Rotha of Paxtang 8720.
Sire, Razzle Dazzle of Springside 2329; Dam, Countess of Paxtang 3239.
Born Feb. 5, 1893. Bred by Est. A. Wilhelm, Harrisburg, Pa.
Owned by Isabel S. Wilhelm, Harrisburg, Pa.
Sold Mar. 18, 1896 to John Killinger, Eberlys Mill, Pa.
" Aug., 1908 to Est. John Killinger, Etters, Pa.
PROGENY.
Sons, 3 registered.
Daughters, 5 registered.
Lady Yocum 14254, A. R. 102.
Record: 9942.79 lbs. milk; 472.90 lbs. butter fat. G
Lady Yocum's Sister 18633, A. R. 480.
Record: 8761.60 lbs. milk; 451.65 lbs. butter fat. G
Lady Rotha's Daughter 28942, A. R. 3861.
Record: 7378.70 lbs. milk; 362.75 lbs. butter fat. A

Ladysmith III. (R. G. A. S. 6766 P. S.)
Sire, Royal Governor of l'Etiennerie (R. G. A. S. 1484 P. S.), A. R.
Dam, Ladysmith I. (R. G. A. S. 4907 P. S.).
Born Feb. 14, 1906. Bred and owned by Peter Martel, Hunguets, St. Andrew's, Guernsey.
PROGENY.
Daughters.
Imp. Ladysmith of the Isle 28355, A. R. 1808.
Record: 5233.50 lbs. milk; 324.46 lbs. butter fat. GG
Re-entry: 9160.60 lbs. milk; 510.65 lbs. butter fat. E
Imp. Ladysmith of Sarnia 40426, A. R. 2928.
Record: 9359.90 lbs. milk; 499.21 lbs. butter fat. G
Re-entry: 12429.20 lbs. milk; 643.77 lbs. butter fat. D

Lady Sterling 27509, A. R. 2548.
Record: 9937.95 lbs. milk; 452.33 lbs. butter fat. D
Sire, Speculator 11691; Dam, Imp. Lady Financier 19669, A. R. 1200.
Born Sept. 25, 1908. Bred by Robert & Herbert Scoville, Chapinville, Conn.
Sold June 3, 1909 to Algernon T. Sweeney, Newark, N. J.
" Apr. 16, 1910 to J. L. Hope, Madison, N. J.
PROGENY.
Sons, 1 registered.
Daughters, 3 registered.
Ultra Lady 38913, A. R. 3348.
Record: 10787.80 lbs. milk; 538.57 lbs. butter fat. G
Re-entry: 13523.40 lbs. milk; 654.07 lbs. butter fat. C
Netoria 43597, A. R. 4046.
Record: 9998.05 lbs. milk; 449.09 lbs. butter fat. G
Re-entry: 11458.80 lbs. milk; 519.81 lbs. butter fat. E
Ultra's Lady Sterling 49694, A. R. 5150.
Record: 9724.10 lbs. milk; 468.03 lbs. butter fat. G

Lady Trowbridge 14085, A. R. 374.
Record: 7028.01 lbs. milk; 316.36 lbs. butter fat. D
Sire, Lord Whitaker 7279; Dam, Lady Naomi 9913.
Born Mar. 8, 1901. Bred by Alexander Warner, Salisbury, Md.
Sold Apr. 30, 1901 to M. M. & E. J. Hollingsworth, Landenberg, Pa.
" Mar. 7, 1911 to Charles A. Sickler & Bro., Wilkes-Barre, Pa.
PROGENY.
Sons, 5 registered.
Senator Trowbridge 11351, A. R.
Daughters, 4 registered.
Lady Trowbridge 2d 23015, A. R. 1478.
Record: 8157.20 lbs. milk; 415.43 lbs. butter fat. E

Lady Vanity 21239.
Sire, Major Lawton 8224, A. R.; Dam, I. X. L. 2d 14363.
Born Mar. 20, 1906. Bred by Clayton C. Taylor, Lawtons, N. Y.
Sold July 2, 1908 to G. B. Tallman, Fayetteville, N. Y.
" Oct. 24, 1908 to E. H. Baker, Cleveland, Ohio.
PROGENY.
Daughters, 2 registered.
Betty of Keewaydin 27420, A. R. 2222.
Record: 9122.50 lbs. milk; 471.94 lbs. butter fat. F
Re-entry: 7343.70 lbs. milk; 367.21 lbs. butter fat. CC
Lady Vanity 2d 25258, A. R. 4095.
Record: 12517.90 lbs. milk; 664.71 lbs. butter fat. A

Lady Victorine (R. G. A. S. 5311 P. S.)
Sire, Why Not of Millmount (R. G. A. S. 1220 P. S.).
Dam, Lady of Alderney (R. G. A. S. 1990 F. S.).
Born May 9, 1901. Bred and owned by G. A. Mauger, Rocque-a-Boeuf, Castel, Guernsey.
PROGENY.
Daughters.
Imp. Raymond's Lady Victorine 27579, A. R. 1628.
Record: 7841.20 lbs. milk; 333.38 lbs. butter fat. G
Imp. Lady Victorine IV. 45959, A. R. 3115.
Record: 9418.60 lbs. milk; 483.33 lbs. butter fat. G
Daughters not in A. R. but having A. R. progeny.
Imp. Villocq Bess 21346.

Lady Victory 36299 (Imp.)
Sire, Sir Wilfred I. (R. G. A. S. 1465 P. S.).
Dam, Victory VIII. (R. G. A. S. 2699 F. S.).
Born May 21, 1904. Bred by W. Le Page, Island of Guernsey.
Imp. July 13, 1911 by F. B. Buckley, Schaghticoke, N. Y.
Sold Aug. 12, 1911 to M. F. Plant, Groton, Conn.
PROGENY.
Daughters, 2 registered.
Imp. Ramée Victory 32087, A. R. 3716.
Record: 10225.20 lbs. milk; 478.95 lbs. butter fat. C
Imp. Ramée Victory II. 36389, A. R. 3109.
Record: 13220.50 lbs. milk; 502.95 lbs. butter fat. F

La Fleur du Jardin X. (R. G. A. S. 4706 P. S.)
Sire, Royal Blood IV. (R. G. A. S. 1086 P. S.).
Dam, La Fleur du Jardin VIII. (R. G. A. S. 4704 P. S.).
Born June 19, 1898. Bred and owned by A. J. Mauger, Castel, Guernsey.
PROGENY.
Sons.
Imp. Gay Boy of the Isle 16998, A. R.
Imp. Lord Kitchener 11369, A. R.

La Grande V. du Bas Sejour (R. G. A. S. 5796 P. S.)
Sire, Uncle Peter (R. G. A. S. 1021 P. S.).
Dam, La Grande du Bas Séjour IV. (R. G. A. S. 4163 P. S.).
Born Feb. 1, 1898. Bred and owned by N. P. Duquemin, Bas Séjour, Castel, Guernsey.
PROGENY.
Daughters.
La Grande VII. du Bas Séjour 22707, A. R. 923.
Record: 6222.53 lbs. milk; 360.56 lbs. butter fat. C
Imp. La Grande of Anna Dean Farm 46902, A. R. 3403.
Record: 9136.10 lbs. milk: 453.49 lbs. butter fat. A

THE LIST OF GREAT PRODUCING DAMS

La Grande VII. du Bas Sejour 22707, A. R. 923.
Record: 6222.53 lbs. milk; 360.56 lbs. butter fat. C
Sire, De Wet II. (R. G. A. S. 1518 P. S.).
Dam, La Grande V. du Bas Séjour (R. G. A. S. 5796 P. S.).
Born June 6, 1904. Bred by N. P. Duquemin, Island of Guernsey.
Imp. May 14, 1907 by F. G. Benham, Canandaigua, N. Y.
PROGENY.
Sons, 2 registered.
Imp. Duke of Edgewater 12340, A. R.
Jim of Edgewater 16384, A. R.
Daughters, 2 registered.

Lakeside's Select 7926.
Sire, Berkshire Select 3442; Dam, Lady of Lakeside 6829.
Born Aug. 10, 1894. Bred by W. D. Richardson, Garden City, Minn.
Owned by W. W. Parker, Albert Lea, Minn.
Sold Aug. 22, 1900 to Fred Rietbrock, Milwaukee, Wis.
PROGENY.
Sons, 1 registered.
Daughters, 2 registered.
Peach O. K. 12994, A. R. 554.
Record: 11683.50 lbs. milk; 603.64 lbs. butter fat. A
Select's O. K. 12942, A. R. 117.
Record: 8916.09 lbs. milk; 418.58 lbs. butter fat. CC

Lalla Boots of Chantilly 3d 14973, A. R. 1402.
Record: 8735.20 lbs. milk; 411.16 lbs. butter fat. A
Sire, Sir Rocmont 4438, A. R.; Dam, Lalla Boots of Chantilly 12200.
Born Jan. 17, 1899. Bred by Geo. Campbell, Philadelphia, Pa.
Sold Jan. 8, 1902 to John C. Murray, Bayview, Md.
" Feb. 8, 1904 to Wm. T. Gillespie, Rising Sun, Md.
" Oct. 10, 1906 to E. T. Gill, Haddonfield, N. J.
" Mar. 3, 1908 to A. W. & F. E. Fox, Waukesha, Wis.
" Feb. 1, 1912 to A. W. Fox, Waukesha, Wis.
PROGENY.
Sons, 1 registered.
Daughters, 6 registered.
May Blossom of Waukesha 32531, A. R. 3486.
Record: 6146.60 lbs. milk; 316.87 lbs. butter fat. F
Lalla of Waukesha 24771, A. R. 4870.
Record: 11746.10 lbs. milk; 479.49 lbs. butter fat. A

Lalla of Lakeview 23421, A. R. 1415.
Record: 7023.70 lbs. milk; 324.20 lbs. butter fat. CC
Sire, Lucretia's Son of Haddon 7575, A. R.; Dam, Telba's Bonnie 17405.
Born Apr. 23, 1906. Bred by Elbert L. Benedict, Marengo, Ohio.
Sold Sept. 6, 1907 to Henry Rozema, Fremont, Mich.
PROGENY.
Sons, 2 registered.
Daughters, 5 registered.
Verona of Lakeview 49260, A. R. 4342.
Record: 8699.00 lbs. milk; 470.38 lbs. butter fat. D
Lalla's Lily of Lakeview 56772, A. R. 4928.
Record: 8951.70 lbs. milk; 399.61 lbs. butter fat. EE

Langwater Dolly Dollars 21332.
Sire, Imp. King of the May 9001, A. R.
Dam, Dolly Bloom of Langwater 15452, A. R. 674.
Born July 24, 1905. Bred by F. Lothrop Ames, North Easton, Mass.
Sold Mar. 5, 1908 to B. Frank Adkins, Hebron, Md.
" Apr. 22, 1910 to M. M. & E. J. Hollingsworth, Landenberg, Pa.
" Mar. 1, 1912 to M. M. Hollingsworth, Landenberg, Pa.
PROGENY.
Sons, 5 registered.
Dimple Bloom 14369, A. R.
May King of Pomeroy 17071, 1 daughter in A. R.
May King's Ideal 40323, A. R. 3718.
Record: 9562.90 lbs. milk; 452.48 lbs. butter fat. G
Daughters, 4 registered.
Easton Belle 24201, A. R. 1132.
Record: 7584.56 lbs. milk; 326.71 lbs. butter fat. G
Re-entry: 10375.30 lbs. milk; 472.02 lbs. butter fat. E
Re-entry: 11320.90 lbs. milk; 500.29 lbs. butter fat. A

Langwater Early Rose 19145.
Sire, Imp. King of the May 9001, A. R.
Dam, Early Rose of Raritan 11782, A. R. 72.
Born Apr. 4, 1905. Bred by F. Lothrop Ames, North Easton, Mass.
Sold July 5, 1905 to T. W. & I. W. Roberts, Bala, Pa.
PROGENY.
Sons, 3 registered.
Pencoyd's Golden Secret 16550, 1 daughter in A. R.
Topsy of Edgewater 45186, A. R. 4891.
Record: 11715.40 lbs. milk; 560.58 lbs. butter fat. F
Daughters, 5 registered.
Rose of Pencoyd 27300, A. R. 1793.
Record: 10024.00 lbs. milk; 490.63 lbs. butter fat. G
Re-entry: 12164.10 lbs. milk; 595.73 lbs. butter fat. A
Golden May Queen of Pencoyd 24174, A. R. 2454.
Record: 10053.60 lbs. milk; 483.22 lbs. butter fat. B
Re-entry: 11055.70 lbs. milk; 561.75 lbs. butter fat. A
Pencoyd Rose 42432, A. R. 4093.
Record: 10254.90 lbs. milk; 493.60 lbs. butter fat. G
Daughters not in A. R. but having A. R. progeny.
Red Rose of Pencoyd 36494.

Langwater Felois 19146, A. R. 684.
Record: 9445.90 lbs. milk; 529.81 lbs. butter fat. G
Sire, Imp. King of the May 9001, A. R.
Dam, Imp. Hayes Felois 2d 15478, A. R. 423.
Born Apr. 22, 1905. Bred by F. Lothrop Ames, North Easton, Mass.
Owned by F. Lothrop Ames, North Easton, Mass.
PROGENY.
Sons, 1 registered.
Daughters, 2 registered.
Langwater Felois 2d 31569, A. R. 2320.
Record: 9685.10 lbs. milk; 552.73 lbs. butter fat. G
Langwater Felois 3d 34755, A. R. 3107.
Record: 10667.10 lbs. milk; 566.58 lbs. butter fat. F

Langwater Hayes Rosie 24200, A. R. 1312.
Record: 9043.20 lbs. milk; 453.16 lbs. butter fat. G
Re-entry: 11101.70 lbs. milk; 556.56 lbs. butter fat. D
Re-entry: 13410.20 lbs. milk; 645.50 lbs. butter fat. A
Sire, Imp. Royal Rival 9572, A. R.; Dam, Imp. Hayes Rosie 15476, A. R. 116.
Born Sept. 3, 1907. Bred by F. Lothrop Ames, North Easton, Mass.
Owned by F. Lothrop Ames, North Easton, Mass.
PROGENY.
Sons, 3 registered.
Langwater Hayes Rosie's King of the May 16723, A. R.
Daughters, 2 registered.
Langwater Heroine 49483, A. R. 5292.
Record: 12363.90 lbs. milk; 612.34 lbs. butter fat. G

Langwater May Queen 22141, A. R. 1043.
Record: 11275.70 lbs. milk; 592.84 lbs. butter fat. G
Sire, Imp. King of the May 9001, A. R.; Dam, Langwater Heiress 19142.
Born Dec. 8, 1906. Bred by F. Lothrop Ames, North Easton, Mass.
Sold Oct. 10, 1916 to Fred B. Rice, Peterboro, N. H.
PROGENY.
Sons, 3 registered.
Langwater Pencoyd 21830, A. R.
Daughters, 2 registered.
Langwater May Queen 2d 34754, A. R. 5275.
Record: 9607.90 lbs. milk; 485.39 lbs. butter fat. A

Langwater Rosie 21333, A. R. 1563.
Record: 15083.00 lbs. milk; 724.23 lbs. butter fat. A
Sire, Imp. King of the May 9001, A. R.; Dam, Imp. Hayes Rosie 15476, A. R. 116
Born Sept. 8, 1905. Bred by F. Lothrop Ames, North Easton, Mass.
Sold June 6, 1908 to Louis E. P. Smith, Boston, Mass.
PROGENY.
Sons, 2 registered.
Jethro's May King of Linda Vista 14591, A. R.
Daughters, 2 registered.
Rose of Langwater 24204, A. R. 1445.
Record: 12966.50 lbs. milk; 669.89 lbs. butter fat. F
Re-entry: 15008.20 lbs. milk; 751.62 lbs. butter fat. D
Rosabel of Linda Vista 34648, A. R. 3342.
Record: 10963.10 lbs. milk; 547.73 lbs. butter fat. F

***La Petite* (*R. A. A. S. 394 F. S.*)**
Sire, On Alderney; Dam, Polly II. (R. A. A. S. 343 F. S.).
Born Nov. 14, 1899. Bred and owned by C. F. Tourgis, Les Chevaliers, Alderney.
PROGENY.
Daughters.
Imp. Freedom's Kitty 33077, A. R. 1626.
Record: 8139.70 lbs. milk; 468.96 lbs. butter fat. A
Imp. Aleta of Ore Hill 52260, A. R. 4662.
Record: 8515.90 lbs. milk; 393.06 lbs. butter fat. D

Larkspur of Pencoyd 19408, A. R. 742.
Record: 7593.08 lbs. milk; 379.72 lbs. butter fat. G
Re-entry: 10868.60 lbs. milk; 537.69 lbs. butter fat. A
Sire, Parkside 8115; Dam, Ione of Wasteland 11158.
Born May 7, 1905. Bred by T. W. & I. W. Roberts, Bala, Pa.
Sold Dec. 15, 1906 to T. W. Brophy, Chicago, Ill.
" Apr. 1, 1907 to Chas. H. Besly, Chicago, Ill.
" Feb. 20, 1909 to August Ziesing, Glencoe, Ill.
PROGENY.
Sons, 1 registered.
Besly Farms Spur 13006, A. R.
Daughters, 2 registered.
Larkspur of Thorn Hill 32521, A. R. 2343.
Record: 6738.00 lbs. milk; 336.22 lbs. butter fat. G
Re-entry: 8127.70 lbs. milk; 443.53 lbs. butter fat. A

Lassie of Ledyard 2d 24877, A. R. 905.
Record: 5582.10 lbs. milk; 339.71 lbs. butter fat. D
Sire, Aurora's Echo 6702, A. R.; Dam, Lassie of Ledyard 19105, A. R. 417.
Born Feb. 6, 1904. Bred by William H. Gould, Andover, Mass.
Sold Feb. 5, 1909 to W. W. Marsh, Waterloo, Iowa.
" Aug. 9, 1911 to S. M. Shipley, Seattle, Wash.
" Mar. 22, 1915 to Carnation Stock Farms, Seattle, Wash.
PROGENY.
Sons, 2 registered.
Lassie's Bob of Ledyard 14204, A. R.
Lassie's Ledyard Bay 14540, 1 daughter in A. R.
Glen Gable Grenadine 42832, A. R. 5063.
Record: 8625.90 lbs. milk; 488.13 lbs. butter fat. E
Daughters, 3 registered.
Lassie's Iowa Dairy Girl 28776, A. R. 2855.
Record: 7371.90 lbs. milk; 380.68 lbs. butter fat. C

Lassie of Level Green 7967.
Sire, Nonpareil 2560; Dam, Gipsy 4th of Level Green 4202.
Born Apr. 9, 1895. Bred by R. H. Page, Columbus, N. J.
Sold Oct. 1, 1896 to Charles B. Case, Trenton, N. J.
" May 25, 1897 to H. McK. Twombly, Madison, N. J.
" Jan. 7, 1902 to Charles R. Myer, New Brunswick, N. J.
PROGENY.
Sons, 3 registered.
Goldheels 8321, A. R.
Daughters, 3 registered.
Country Lassie 12230, A. R. 149.
Record: 7332.90 lbs. milk; 372.57 lbs. butter fat. C
Florham Lassie 15741, A. R. 202.
Record: 6791.50 lbs. milk; 350.33 lbs. butter fat. GG
Daughters not in A. R. but having A. R. progeny.
Sheet Anchor's Lassie 11117.

Laura Bishop 13367.
Sire, Ben Bishop 3506, A. R.; Dam, Lura 7227.
Born Sept. 3, 1895. Bred by Ben Clark, Whitewater, Wis.
Owned by Ben Clark, Whitewater, Wis.
PROGENY.
Daughters, 3 registered.
Laurel of Richmond 15724, A. R. 275.
Record: 6922.20 lbs. milk; 371.68 lbs. butter fat. G
Mina Kathryn 17985, A. R. 336.
Record: 5676.30 lbs. milk; 305.54 lbs. butter fat. GG
Olive of Richmond 15815, A. R. 218.
Record: 5168.70 lbs. milk; 282.83 lbs. butter fat. FF
Re-entry: 7909.00 lbs. milk; 427.69 lbs. butter fat. AA

THE LIST OF GREAT PRODUCING DAMS

Laura of Alfalfa Farms 31030, A. R. 1745.
Record: 9580.10 lbs. milk; 440.75 lbs. butter fat. A
Sire, Sandbur 4382, A. R.; Dam, Lady Gemsey 3d 31026.
Born Sept. 28, 1901. Bred by Howard Shivers, Haddonfield, N. J.
Sold Sept. 17, 1910 to E. T. Gill, Haddonfield, N. J.
PROGENY.
Sons, 2 registered.
Daughters, 6 registered.
Poll of Alfalfa Farms 31375, A. R. 1694.
Record: 11994.60 lbs. milk; 544.36 lbs. butter fat. B
Laurel Girl 37240, A. R. 2853.
Record: 7911.20 lbs. milk; 329.90 lbs. butter fat. G

Lavesa R. 15064, A. R. 669.
Record: 9318.80 lbs. milk; 450.89 lbs. butter fat. A
Sire, Duke of Hardwick 6436, A. R.; Dam, Fill Pail's Huldah 11455.
Born Feb. 20, 1902. Bred by H. F. Dimock, South Coventry, Conn.
Sold Sept. 7, 1903 to S. M. Shoemaker, Eccleston, Md.
" Oct. 11, 1909 to E. E. Tschumy, Copley, Ohio.
" Mar. 20, 1913 to C. C. Wilson, Celia, Pa.
PROGENY.
Sons, 3 registered.
Lavanton 11611, A. R.
Daughters, 4 registered.
Rose King's Laverna 27294, A. R. 2717.
Record: 10040.10 lbs. milk; 503.28 lbs. butter fat. C

Leading Lady 10321, A. R. 150.
Record: 8082.40 lbs. milk; 388.23 lbs. butter fat. A
Sire, Main-Stay 3789, A. R.; Dam, Marguerite of Level Green 7966.
Born Sept. 27, 1897. Bred by Charles B. Case, Trenton, N. J.
Owned by H. McK. Twombly, Madison, N. J.
Sold June 30, 1904 to Westmoreland Davis, Leesburg, Va.
PROGENY.
Sons, 2 registered.
Daughters, 5 registered.
Morven's May Rose 18357, A. R. 601.
Record: 7532.10 lbs. milk; 364.38 lbs. butter fat. G
Queen of Song 15747, A. R. 351.
Record: 6609.30 lbs. milk; 316.26 lbs. butter fat. F

Lena Munroe 16051, A. R. 963.
Record: 10130.53 lbs. milk; 543.14 lbs. butter fat. A
Sire, Fenimore Prince 4559, A. R.; Dam, Miss Munroe 5769.
Born Nov. 24, 1900. Bred by The Belle-Vernon Farms' Dairy Co., Willoughby, Ohio.
Sold Apr. 1, 1904 to J. A. Beidler, Willoughby, Ohio.
" Mar. 29, 1910 to O. C. Barber, Akron, Ohio.
PROGENY.
Sons, 2 registered.
Daughters, 3 registered.
Lady Munroe 25994, A. R. 2225.
Record: 5926.20 lbs. milk; 375.28 lbs. butter fat. E
Lena Belle 23702, A. R. 2249.
Record: 12562.30 lbs. milk; 636.12 lbs. butter fat. B
Daughters not in A. R. but having A. R. progeny.
Abby Munroe 18939.

Lenore of Chilmark 20614, A. R. 826.
Record: 8162.70 lbs. milk; 452.24 lbs. butter fat. G
Sire, Imp. Cora's Governor of Chilmark 8971, A. R.
Dam, Imp. Countess Lenore 16008.
Born Dec. 28, 1905. Bred by V. Everit Macy, Ossining, N. Y.
Owned by V. Everit Macy, Ossining, N. Y.
PROGENY.
Sons, 2 registered.
Masher's Chiliwick 15129, 1 daughter in A. R.
Valentine of Follyland 44986, A. R. 4541.
Record: 9509.30 lbs. milk; 486.03 lbs. butter fat. G
Masher Chilmark 19926, 1 daughter in A. R.
Miss Snub 45855, A. R. 4992.
Record: 8630.20 lbs. milk; 395.41 lbs. butter fat. F
Daughters, 2 registered.
Golden Lenore 24811, A. R. 1406.
Record: 7397.90 lbs. milk; 336.62 lbs. butter fat. G
Re-entry: 9998.60 lbs. milk; 526.39 lbs. butter fat. A
King Masher's Lenore 48899, A. R. 5291.
Record: 10060.60 lbs. milk; 509.73 lbs. butter fat. G

Lester's Sweet Briar 32923, A. R. 2880.
Record: 7520.80 lbs. milk; 398.16 lbs. butter fat. D
Sire, Lester of Fern Ravine 10944, A. R.; Dam, Sweet Briar's Bessie 18137.
Born Oct. 5, 1909. Bred by Mrs. Eva Lehmann, Woodland, Wis.
Sold May 29, 1910 to Math Michels, Peebles, Wis.
PROGENY.
Sons, 2 registered.
Daughters, 4 registered.
Mary Briar 37687, A. R. 2916.
Record: 6477.30 lbs. milk; 326.86 lbs. butter fat. G
Winnebago Sweet Marie 47813, A. R. 4517.
Record: 6245.20 lbs. milk; 348.93 lbs. butter fat. G

***Lil* (*R. A. A. S. 461 F. S.*)**
Sire, On Alderney; Dam, On Alderney.
Born in 1899. Bred and owned by T. N. Simon, Bourgage, Alderney.
PROGENY.
Daughters.
Imp. Duplicate of Anna Dean Farm 46739, A. R. 3198.
Record: 11088.50 lbs. milk; 574.64 lbs. butter fat. F
Imp. Kate of Anna Dean Farm 46738, A. R. 3297.
Record: 10946.50 lbs. milk; 578.08 lbs. butter fat. F

Lilac of Pencoyd 20577, A. R. 898.
Record: 8614.60 lbs. milk; 406.15 lbs. butter fat. F
Re-entry: 12674.60 lbs. milk; 609.09 lbs. butter fat. A
Sire, Glenwood's Main Stay 16th 9384, A. R.; Dam, Misplace 7586, A. R. 465.
Born Nov. 13, 1905. Bred by T. W. & I. W. Roberts, Bala, Pa.
Owned by T. W. & I. W. Roberts, Bala, Pa.
PROGENY.
Sons, 4 registered.
Golden Bob of Pencoyd 15833, A. R.
Daughters, 3 registered.
Lilac of Pencoyd 2d 26444, A. R. 2726.
Record: 8499.50 lbs. milk; 460.68 lbs. butter fat. B

Liliputian's Princess 6658.
Sire, Prince Gold-drop 2439; Dam, Imp. Liliputian 3d 1629.
Born Oct. 17, 1892. Bred by J. D. Hay, West Laurens, N. Y.
Sold Apr. 13, 1893 to Wood Bros., Round Lake, N. Y.
" Sept. 20, 1894 to E. G. Moore, Oxford, N. Y.
" Jan. 6, 1906 to G. B. Tallman, Fayetteville, N. Y.
" Mar. 29, 1907 to N. J. Hitchcock, Lebanon, N. Y.
PROGENY.
Sons, 6 registered.
Daughters, 8 registered.
Fanny of Pinehill 12805, A. R. 626.
Record: 7586.40 lbs. milk; 394.32 lbs. butter fat. A
Thirza 13835, A. R. 582.
Record: 8860.40 lbs. milk; 511.15 lbs. butter fat. A

***Lillia XXI.* (*R. G. A. S. 5930 P. S.*)**
Sire, Imp. His Majesty III. 11211, A. R.; Dam, Lillia IX. (R. G. A. S. 2423 P. S.)
Born Mar. 20, 1904. Bred and owned by B. Brouard, Courtil au Préel, St. Andrew's, Guernsey.
PROGENY.
Daughters.
Imp. Dairy of the Courtil au Préel 30285, A. R. 1648.
Record: 8167.50 lbs. milk; 405.88 lbs. butter fat. G
Imp. Lillia of Saumarez Lodge 36373, A. R. 2597.
Record: 8443.60 lbs. milk; 417.33 lbs. butter fat. G

Lillian Bishop 15655, A. R. 334.
Record: 7907.80 lbs. milk; 402.10 lbs. butter fat. A
Sire, Ben Bishop 3506, A. R.; Dam, Lura 7227.
Born Sept. 26, 1898. Bred by Ben Clark, Whitewater, Wis.
Sold July 15, 1908 to Rush L. Chapman, Fort Atkinson, Wis.
" June 2, 1910 to Wm. B. Henderson, Kansas City, Mo.
PROGENY.
Sons, 3 registered.
Daughters, 4 registered.
Lillian Bishop 2d 24966, A. R. 1596.
Record: 14872.50 lbs. milk; 649.01 lbs. butter fat. C
Lily Maid of Richmond 15721, A. R. 226.
Record: 7817.00 lbs. milk; 372.69 lbs. butter fat. G
Robililias 19227, A. R. 1595.
Record: 6307.80 lbs. milk; 368.72 lbs. butter fat. A

Lillian Bishop 2d 24966, A. R. 1596.
Record: 14872.50 lbs. milk; 649.01 lbs. butter fat. C
Sire, Glenwood's Stranford 9386, A. R.; Dam, Lillian Bishop 15655, A. R. 334.
Born Nov. 4, 1906. Bred by Ben Clark, Whitewater, Wis.
Sold June 1, 1908 to E. J. & B. L. Fruit, Platteville, Wis.
" Mar. 1, 1909 to Fruit Bros., Platteville, Wis.
PROGENY.
Sons, 3 registered.
Daughters, 3 registered.
Lillian May Bishop 31575, A. R. 2608.
Record: 11513.70 lbs. milk; 563.90 lbs. butter fat. E
Lillian's Milkmaid of Maple Hill 43708, A. R. 4026.
Record: 12980.70 lbs. milk; 567.30 lbs. butter fat. G

***Lily II.* (*R. A. A. S. 313 F. S.*)**
Sire, On Alderney; Dam, On Alderney.
Born June 17, 1892. Bred by J. Godfray, Mannez, Alderney.
Owned by P. Herivel, Bourgage, Alderney.
PROGENY.
Sons.
Admiral Togo (R. A. A. S. 53 P. S.), A. R.
Daughters.
Imp. Herivel's Daisy 33091, A. R. 1664.
Record: 6530.10 lbs. milk; 335.97 lbs. butter fat. E

Lily Bell of Canterbury 3d 13480.
Sire, Star's Canterbury 4200; Dam, Lily Bell of Canterbury 11352.
Born July 10, 1897. Bred by Canterbury Shakers, East Canterbury, N. H.
Owned by Canterbury Shakers, East Canterbury, N. H.
PROGENY.
Sons, 4 registered.
Daughters, 5 registered.
Glencoe's Lily 17024, A. R. 1310.
Record: 6835.90 lbs. milk; 896.66 lbs. butter fat. A
Nancy Bell of Canterbury 26463, A. R. 5036.
Record: 10252.10 lbs. milk; 551.99 lbs. butter fat. A
Daughters not in A. R. but having A. R. progeny.
Twinkle's Belle 30788.

Lily Berkshire 8110, A. R. 378.
Record: 14305.50 lbs. milk; 631.65 lbs. butter fat. A
Sire, Berkshire Select 3442; Dam, Lily of the West 3759.
Born Feb. 24, 1895. Bred by W. W. Parker, Albert Lea, Minn.
Sold Aug. 22, 1900 to Fred Rietbrock, Milwaukee, Wis.
PROGENY.
Sons, 3 registered.
Daughters, 5 registered.
Lily Berkshire 2d 12970, A. R. 555.
Record: 11028.50 lbs. milk; 571.87 lbs. butter fat. AA
Lilynore 15370, A. R. 330.
Record: 10067.50 lbs. milk; 490.38 lbs. butter fat. G
Re-entry: 9921.20 lbs. milk; 494.71 lbs. butter fat. D
Lily of Helendale 16915, A. R. 537.
Record: 11401.00 lbs. milk; 600.49 lbs. butter fat. F
Lily O. K. 12941, A. R. 383.
Record: 11544.40 lbs. milk; 523.63 lbs. butter fat. A

Lily Berkshire 2d 12970, A. R. 555.
Record: 11028.50 lbs. milk; 571.87 lbs. butter fat. A
Sire, O. K. 4446, A. R.; Dam, Lily Berkshire 8110, A. R. 378.
Born Jan. 26, 1899. Bred by W. W. Parker, Albert Lea, Minn.
Sold Aug. 22, 1900 to Fred Rietbrock, Milwaukee, Wis.
" Feb. 15, 1907 to Helendale Farms, Milwaukee, Wis.
PROGENY.
Sons, 2 registered.
Old Faithful 14947, A. R.
Uncle Sam 11406, A. R.
Daughters, 1 registered.
Berkshire of Helendale 24441, A. R. 1367.
Record: 9929.20 lbs. milk; 453.33 lbs. butter fat. G
Re-entry: 10713.80 lbs. milk; 480.21 lbs. butter fat. A

THE LIST OF GREAT PRODUCING DAMS

Lily Ella 7240.
Sire, Lily's Bonny Boy 2676, A. R.; Dam, Zoella 3301.
Born Oct. 19, 1893. Bred by N. K. Fairbanks, Lake Geneva, Wis.
Sold Feb. 5, 1896 to James H. Beirne, Oakfield, Wis.
" Mar. 21, 1901 to M. G. Hathaway, Trenton Junction, N. J.
PROGENY.
Sons, 5 registered.
Gold Tip 7332, A. R.
Lily Ella's Jeweller 5417, A. R.
Lily Ella's Squire 6597, A. R.
Daughters, 2 registered.

Lily Ella Glenwood 22104.
Sire, Lily Ella's Jeweller 5417, A. R.
Dam, Thelma Glenwood 18829, A. R. 1722.
Born Jan. 7, 1907. Bred by Charles Solveson, Nashotah, Wis.
Owned by Martin T. Allwardt, Yorkville, Ill.
Sold Mar. 21, 1911 to August Morlock, Watervliet, Mich.
PROGENY.
Sons, 3 registered.
Daughters, 6 registered.
Contrafuria 29090, A. R. 1854.
Record: 11743.20 lbs. milk; 534.14 lbs. butter fat. G
Lilyett 33416, A. R. 2485.
Record: 8486.40 lbs. milk; 430.94 lbs. butter fat. G

Lilyita (R. G. A. S. 2102 F. S.)
Sire, On Guernsey; Dam, On Guernsey.
Born May 20, 1894. Bred and owned by T. Tostevin, Paysans, Guernsey.
PROGENY.
Sons.
No Joke (R. G. A. S. 1404 P. S.), A. R.
Daughters.
Imp. Lilyita of the Isle 23269, A. R. 3339.
Record: 12538.70 lbs. milk; 680.16 lbs. butter fat. A

Lily Maid of Richmond 15721, A. R. 226.
Record: 7817.00 lbs. milk; 372.69 lbs. butter fat. G
Sire, King Coral 5238, A. R.; Dam, Lillian Bishop 15655, A. R. 334.
Born Nov. 1, 1901. Bred by Ben Clark, Whitewater, Wis.
Sold Jan. 18, 1903 to O. T. Remington, Elk Mound, Wis.
" Nov. 18, 1913 to G. R. Ingalls, Eau Claire, Wis.
PROGENY.
Sons, 3 registered.
Daughters, 9 registered.
Lily Ella's Maid of Richmond 27453, A. R. 2708.
Record: 9507.50 lbs. milk; 515.38 lbs. butter fat. C
Chula Fernwood 35310, A. R. 3251.
Record: 9091.20 lbs. milk; 423.59 lbs. butter fat. F
Daughters not in A. R. but having A. R. progeny.
Lil 20442.
Lily's Golden Fawn 22488.

Lily II. of the Park (R. G. A. S. 6409 P. S.)
Sire, Just in Time (R. G. A. S. 1170 P. S.), A. R.
Dam, Lily I. of the Park (R. G. A. S. 2870 F. S.).
Born Dec. 10, 1900. Bred and owned by J. Davey, St. Peter-Port, Guernsey.
PROGENY.
Daughters.
Imp. Lily II. of the Hall 28470, A. R. 2042.
Record: 6469.30 lbs. milk; 336.04 lbs. butter fat. C
Imp. Lily of the Hall 28441, A. R. 2232.
Record: 9012.70 lbs. milk; 423.03 lbs. butter fat. A

Lily of the West 3759.
Sire, Oliver 1355; Dam, Imp. Ophir 2520.
Born Feb. 12, 1888. Bred by I. J. Clapp, Kenosha, Wis.
Owned by Philip Mueller, Mankato, Minn.
Sold Oct. 7, 1890 to W. D. Richardson, Garden City, Minn.
" June 26, 1893 to W. W. Parker, Albert Lea, Minn.
PROGENY.
Sons, 4 registered.
O. K. Jr., 6785, A. R.
Daughters, 2 registered.
Lily Berkshire 8110, A. R. 378.
Record: 14305.50 lbs. milk; 631.65 lbs. butter fat. A

Lily of Valnord (R. G. A. S. 2357 F. S.)
Sire, On Guernsey; Dam, On Guernsey.
Born in 1896. Bred by W. Mauger, Les Merriennes, St. Martin's, Guernsey.
Owned by T. Le Prevost, Valnord, Castel, Guernsey.
PROGENY.
Daughters.
Imp. Ladylike of the Isle 28472, A. R. 1514.
Record: 10556.00 lbs. milk; 556.86 lbs. butter fat. F
Imp. Rosie of Baissiéres Place 23286, A. R. 1047.
Record: 6187.10 lbs. milk; 313.44 lbs. butter fat. FF
Re-entry: 11660.50 lbs. milk; 571.14 lbs. butter fat. A

Lily of Wayland 3d 7374.
Sire, Wayland Boy 2d 3303; Dam, Lily of Wayland 1583.
Born Jan. 5, 1893. Bred by Est. William P. Perkins, Wayland, Mass.
Sold Sept. 18, 1894 to John Cuckson, Wayland, Mass.
" Apr. 1, 1900 to Francis Shaw, Wayland, Mass.
PROGENY.
Sons, 2 registered.
Lily's Guido 10314, A. R.
Sir Galahad 6254, A. R.
Daughters, 6 registered.
Daughters not in A. R. but having A. R. progeny.
Sir Galahad's Lilian 22986.

Lily Valinquet III. (R. G. A. S. 6443 P. S.)
Sire, Smilax of the Niaux (R. G. A. S. 1385 P. S.), A. R.
Dam, Lily Valinquet I. (R. G. A. S. 6320 P. S.).
Born Mar. 19, 1904. Bred and owned by T. Mauger, Castel, Guernsey.
PROGENY.
Daughters.
Imp. Lily Valinquet X. 39475, A. R. 3477.
Record: 8716.70 lbs. milk; 449.55 lbs. butter fat. F
Imp. Governor of the Chêne's Lily 44940, A. R. 4428.
Record; 9007.90 lbs. milk; 482.80 lbs. butter fat. F

Linden Girl of Harbor Hill 22839, A. R. 1382.
Record: 6296.90 lbs. milk; 332.51 lbs. butter fat. F
Sire, Langwater Modenese 10032, A. R.; Dam, Katherine Linden 14426, A. R. 459.
Born Nov. 22, 1906. Bred by C. H. Mackay, Roslyn, L. I., N. Y.
Owned by C. H. Mackay, Roslyn, L. I., N. Y.
PROGENY.
Daughters, 4 registered.
Linden Girl 42762, A. R. 3607.
Record: 11945.70 lbs. milk; 594.53 lbs. butter fat. D
Re-entry 14682.80 lbs. milk; 747.45 lbs. butter fat. B
Linden Girl of Harbor Hill 2d 52836, A. R. 3821.
Record: 12115.30 lbs. milk; 578.84 lbs. butter fat. F
Re-entry: 13526.80 lbs. milk; 682.68 lbs. butter fat. C
Linden Girl of Harbor Hill 3d 58625, A. R. 4651.
Record: 12636.90 lbs. milk; 681.34 lbs. butter fat. F

Lindenora 12754, A. R. 711.
Record: 8746.20 lbs. milk; 379.01 lbs. butter fat. A
Sire, Lily Ella's Jeweller 5417, A. R.; Dam, Sunbeam's Dawn 9467, A. R. 438.
Born Jan. 1, 1900. Bred by Chas. Solveson, Nashotah, Wis.
Sold Apr. 20, 1900 to Fred Rietbrock, Milwaukee, Wis.
" Feb. 15, 1907 to Helendale Farms, Milwaukee, Wis.
PROGENY.
Sons, 2 registered.
Endymion 8916, A. R.
Daughters, 2 registered.
Lady Genora 20694, A. R. 918.
Record: 8248.20 lbs. milk; 396.40 lbs. butter fat. G

Linden's Daisy 16121.
Sire, Lily Ella's Squire 6597, A. R.; Dam, Linden's Mollie 15072.
Born Feb. 23, 1903. Bred by O. T. Remington, Elk Mound, Wis.
Owned by O. T. Remington, Elk Mound, Wis.
Sold Oct. 14, 1915 to Thomas Harville, Elk Mound, Wis.
PROGENY.
Sons, 3 registered.
Daughters, 6 registered.
Seguro 31322, A. R. 2034.
Record: 7188.10 lbs. milk; 368.35 lbs. butter fat. G
Gana 35313, A. R. 2706.
Record: 7988.20 lbs. milk; 390.05 lbs. butter fat. G
Daughters not in A. R. but having A. R. progeny.
Dido's Daisy 20440.

Linden's Young Polly Vrangue 18630, A. R. 551.
Record: 6488.20 lbs. milk; 371.10 lbs. butter fat. G
Re-entry: 8267.80 lbs. milk; 422.43 lbs. butter fat. A
Re-entry: 8129.40 lbs. milk; 381.90 lbs. butter fat. A
Sire, Esquire of Linden 6673, A. R.; Dam, Young Polly Vrangue 15116, A. R. 301.
Born Apr. 30, 1904. Bred by E. W. Twaddell, Westtown, Pa.
Sold Mar. 25, 1905 to Benjamin Riegel, Easton, Pa.
" Mar. 27, 1906 to E. W. Twaddell & Murphy Bros., Westtown, Pa.
" Jan. 2, 1907 to Truman W. Brophy, Chicago, Ill.
PROGENY.
Sons, 5 registered.
May King's Vrangue of Ingleside 15430, A. R.
Daughters, 1 registered.
Glenwood's Polly Vrangue of Ingleside 37581, A. R. 3625.
Record: 9169.90 lbs. milk; 473.68 lbs. butter fat. F
Re-entry: 10176.70 lbs. milk; 602.76 lbs. butter fat. D

Linnie 7242, A. R. 119.
Record: 9139.30 lbs. milk; 435.74 lbs. butter fat. A
Sire, Lily's Bonny Boy 2676, A. R.; Dam, Bonnieline 2083.
Born Aug. 27, 1893. Bred by N. K. Fairbank, Lake Geneva, Wis.
Sold Mar. 6, 1896 to M. D. Cunningham, Kansasville, Wis.
PROGENY.
Sons, 4 registered.
Linnaeus 4396, A. R.
Saturn S. 8825, A. R.
Linnie Graph 4991, 1 daughter in A. R.
Graph's Princess 13037, A. R. 68.
Record: 6332.80 lbs. milk; 356.64 lbs. butter fat. G
Re-entry: 8346.50 lbs. milk; 459.54 lbs. butter fat. A
Daughters, 2 registered.
Linnie S. 19842, A. R. 2122.
Record: 8578.40 lbs. milk; 388.61 lbs. butter fat. A

Lisle's Mousette (R. G. A. S. 8066 P. S.)
Sire, Golden Noble II. (R. G. A. S. 1836 P. S.), A. R.
Dam, Mousette IV. of the Douit (R. G. A. S. 5910 P. S.).
Born Apr. 14, 1908. Bred and owned by J. M. Lisle, St. Saviour's, Guernsey.
PROGENY.
Daughters.
Imp. Lisle's Mousette III. 35408, A. R. 3452.
Record: 12016.30 lbs. milk; 573.86 lbs. butter fat. E
Imp. Lisle of Linwood 48099, A. R. 4440.
Record: 8197.20 lbs. milk; 363.56 lbs. butter fat. G

L'Islet Fairy (R. G. A. S. 2654 F. S.)
Sire, On Alderney; Dam, On Alderney.
Born Apr. 30, 1898. Bred by D. Sebire, Island of Alderney.
Owned by J. T. Robert, L'Islet, St. Sampson's, Guernsey.
PROGENY.
Sons.
L'Islet King (R. G. A. S. 1829 P. S.), A. R.
Daughters.
Imp. Fairy of the Fountain 28476, A. R. 1799.
Record: 8894.20 lbs. milk; 388.93 lbs. butter fat. E
Re-entry: 13335.60 lbs. milk; 540.19 lbs. butter fat. A
Imp. L'Islet Fairy II. 32096, A. R. 2047.
Record: 10857.60 lbs. milk; 620.74 lbs. butter fat. A

L'Islet Fairy II. 32096, A. R. 2047 (Imp.)
Record: 10857.60 lbs. milk; 620.74 lbs. butter fat. A
Sire, April King (R. G. A. S. 1407 P. S.), A. R.
Dam, L'Islet Fairy (R. G. A. S. 2654 F. S.).
Born Nov. 22, 1904. Bred by J. T. Robert, Island of Guernsey.
Imp. Apr. 11, 1910 by H. W. Wigman, Lansing, Mich.
Sold May 10, 1910 to W. T. Barbour, Birmingham, Mich.
PROGENY.
Sons, 1 registered.
Daughters, 3 registered.
Imp. Fairy of La Porte 25558, A. R. 2206.
Record: 8931.90 lbs. milk; 434.75 lbs. butter fat. A
Imp. Fairy of Briarbank 33927, A. R. 2845.
Record: 7498.60 lbs. milk; 397.52 lbs. butter fat. FF

THE LIST OF GREAT PRODUCING DAMS

Lissey Foxey 18714.
Sire, Gen. Cronje 7052; Dam, Jenny Red 16634.
Born Dec. 22, 1902. Bred by Henry Winke, Portage, Wis.
Owned by Henry Winke, Portage, Wis.
PROGENY.
Daughters, 6 registered.
Josephine Royaline 19470, A. R. 4203.
Record: 13118.20 lbs. milk; 591.65 lbs. butter fat. A
Mandagay 33367, A. R. 4012.
Record: 8605.70 lbs. milk; 382.09 lbs. butter fat. D

Little Floe VIII. (R. G. A. S. 4549 P. S.)
Sire, Gimpo II. (R. G. A. S. 1139 P. S.).
Dam, Little Floe 2d (R. G. A. S. 1509 F. S.).
Born June 24, 1899. Bred and owned by J. De Garis, Castel, Guernsey.
PROGENY.
Sons.
Roebuck (R. G. A. S. 1923 P. S.), A. R.
Jap I. (R. G. A. S. 1785 P. S.), A. R.

Little Gem 12204.
Sire, Springunde 4302, A. R.; Dam, Kimo's Queen 12202.
Born Mar. 13, 1898. Bred by Jas. H. Beirne, Oakfield, Wis.
Owned by James H. Beirne, Oakfield, Wis.
PROGENY.
Sons, 1 registered.
Daughters, 7 registered.
Little Gem's Pearl 21459, A. R. 1498.
Record: 8535.90 lbs. milk; 388.70 lbs. butter fat. C
Little Pearl 25597, A. R. 1180.
Record: 6190.00 lbs. milk; 311.88 lbs. butter fat. GG

Lively of the Adams (R. G. A. S. 2579 F. S.)
Sire, King of the Adams (R. G. A. S. 1232 P. S.); Dam, Gully.
Born Dec., 1901. Bred and owned by J. Corbin, Island of Guernsey.
PROGENY.
Daughters.
Imp. Beauty of the Adams 26945, A. R. 1429.
Record: 6484.60 lbs. milk; 335.78 lbs. butter fat. G
Re-entry: 10946.30 lbs. milk; 532.46 lbs. butter fat. C
Imp. Lively III. of the Adams 34247, A. R. 4259.
Record: 6578.30 lbs. milk; 409.37 lbs. butter fat. A

Lizetta 16832, A. R. 630.
Record: 9281.50 lbs. milk; 418.50 lbs. butter fat. D
Sire, Lamont's Farm Lad 7399; Dam, Gianetta 13442.
Born May 3, 1903. Bred by Wm. C. Lamont, Cobleskill, N. Y.
Sold Dec. 28, 1905 to Otto W. Post, Owasco Lake, N. Y.
PROGENY.
Sons, 3 registered.
Daughters, 6 registered.
Lizetta of Owasco Lake 20583, A. R. 847.
Record: 6076.20 lbs. milk; 306.58 lbs. butter fat. G
Lizetta's Ruth 27803, A. R. 1687.
Record: 9113.10 lbs. milk; 451.77 lbs. butter fat. G
Lizetta 3d 41183, A. R. 4948.
Record: 11987.60 lbs. milk; 556.37 lbs. butter fat. D

Lizette I. of the Spurs 35334 (Imp.)
Sire, Imp. Villette Prince 9090, A. R.
Dam, Lizette of the Spurs (R. G. A. S. 4864 P. S.).
Born May 10, 1904. Bred by C. Browning, Island of Guernsey.
Imp. Feb. 6, 1911 by J. B. Haggin, Lexington, Ky.
PROGENY.
Sons.
Gay Lad's Hero (R. G. A. S. 2514 P. S.), A. R.
Daughters, 3 registered.
Imp. Lizette IV. of the Spurs 28366, A. R. 2272.
Record: 9077.20 lbs. milk; 456.40 lbs. butter fat. E
Re-entry: 11510.50 lbs. milk; 564.87 lbs. butter fat. B
Re-entry: 11240.80 lbs. milk; 549.28 lbs. butter fat. A

Lockey of the Highlands 10546.
Sire, Imp. Ruby of Lilyvale 4700; Dam, Lockey 2d 7694.
Born Apr. 15, 1898. Bred by J. M. Duncan, Silver Springs, N. Y.
Sold Jan. 10, 1903 to C. A. Carmichael, Perry, N. Y.
PROGENY.
Sons, 1 registered.
Daughters, 2 registered.
Lucile Y. 16291, A. R. 636.
Record: 6440.10 lbs. milk; 416.15 lbs. butter fat. D
Sally of Perry 22637, A. R. 681.
Record: 8497.40 lbs. milk; 414.13 lbs. butter fat. G

Lodovia 14647.
Sire, Imp. Royal of La Lande 6223, A. R.
Dam, Imp. Lucy des Forgettes 7th 12093.
Born May 30, 1900. Bred by Howard B. Tuttle, Naugatuck, Conn.
Owned by Howard B. Tuttle, Naugatuck, Conn.
PROGENY.
Daughters, 5 registered.
Leucadia 18609, A. R. 399.
Record: 6568.80 lbs. milk; 328.25 lbs. butter fat. G
Ocellina 19874, A. R. 569.
Record: 5899.70 lbs. milk; 309.55 lbs. butter fat. F
Pedalia 19885, A. R. 701.
Record: 5381.80 lbs. milk; 290.36 lbs. butter fat. G
Romadka 26382, A. R. 1391.
Record: 6177.40 lbs. milk; 332.74 lbs. butter fat. C

Lois Valentine 22201.
Sire, Honest Injun 9043, A. R.; Dam, Argie Hayes 3953.
Born June 29, 1906. Bred by L. F. Whitcomb, North Adams, Mass.
Sold May 16, 1915 to Harold H. Flower, Florida, Mass.
PROGENY.
Sons, 2 registered.
Daughters, 6 registered.
Minnie Minted Gold 40720, A. R. 4161.
Record: 11366.70 lbs. milk; 517.30 lbs. butter fat. F
Helen Gold 34817, A. R. 4388.
Record: 10003.60 lbs. milk; 483.74 lbs. butter fat. C
Lois Valentine's Lad's Lassie 45066, A. R. 4676.
Record: 10550.10 lbs. milk; 510.55 lbs. butter fat. G

Lolita of Darlington 11606, A. R. 181.
Record: 8452.45 lbs. milk; 443.46 lbs. butter fat. B
Sire, Primeval 4812, A. R.; Dam, Queen Bess of Whiteside 9831.
Born Dec. 17, 1898. Bred by C. R. Bridgman, Darlington, Wis.
Sold Aug. 14, 1899 to L. G. Moon, Stanley, Wis.
" Sept. 1, 1900 to Northern Wis. Live Stock Co., Stanley, Wis.
" Feb. 23, 1901 to A. C. Loring, Minneapolis, Minn.
PROGENY.
Sons, 4 registered.
Teddy of Woodend 8279, 1 daughter in A. R.
Lucretia's Maid of Honor 7th 30070, A. R. 4052.
Record: 11023.70 lbs. milk; 534.62 lbs. butter fat. A
Daughters, 5 registered.
Lolita Marshall 18441, A. R. 1057.
Record: 7009.90 lbs. milk; 345.71 lbs. butter fat. C
Lola Marshall of Woodend 20840, A. R. 2770.
Record: 10200.50 lbs. milk; 500.11 lbs. butter fat. A

Loretta Lenfestey 14988, A. R. 347.
Record: 6687.60 lbs. milk; 387.69 lbs. butter fat. F
Sire, Imp. Aught of Mobile 7750, A. R.; Dam, Lorena Lenfestey 10253.
Born Mar. 24, 1902. Bred by Howard B. Tuttle, Naugatuck, Conn.
Owned by Howard B. Tuttle, Naugatuck, Conn.
PROGENY.
Daughters, 4 registered.
Ladona Lenfestey 26381, A. R. 1266.
Record: 7454.70 lbs. milk; 448.57 lbs. butter fat. D
Lorissa Lenfestey 19883, A. R. 756.
Record: 6390.30 lbs. milk; 404.59 lbs. butter fat. F

Loretta of Eau Claire 30795, A. R. 4178.
Record: 8475.80 lbs. milk; 461.96 lbs. butter fat. B
Sire, Tribune Farmer 9827; Dam, Miranda O'Day 16031.
Born Dec. 30, 1909. Bred by Will W. Fisher, Watervliet, Mich.
Sold Jan. 5, 1910 to E. J. Smallidge, Eau Claire, Mich.
PROGENY.
Sons, 2 registered.
Daughters, 3 registered.
Francetta of Eau Claire 44390, A. R. 4245.
Record: 5514.60 lbs. milk; 316.15 lbs. butter fat. G
Cleopatra of Eau Claire 40176, A. R. 4803.
Record: 8681.10 lbs. milk; 459.94 lbs. butter fat. E

Lorna Lenfestey 14666, A. R. 240.
Record: 7167.10 lbs. milk; 347.19 lbs. butter fat. F
Sire, Prince Idan 5955; Dam, Leda Lenfestey 11574.
Born May 6, 1901. Bred by Howard B. Tuttle, Naugatuck, Conn.
Owned by Howard B. Tuttle, Naugatuck, Conn.
PROGENY.
Sons, 2 registered.
Daughters, 6 registered.
Lila Lenfestey 19878, A. R. 547.
Record: 6449.00 lbs. milk; 318.15 lbs. butter fat. G
Lotota Lenfestey 19887, A. R. 813.
Record: 6149.30 lbs. milk; 347.40 lbs. butter fat. F

Louan of Richmond 15810, A. R. 335.
Record: 8520.80 lbs. milk; 420.44 lbs. butter fat. C
Sire, King Coral 5238, A. R.; Dam, Lula Bishop 13368, A. R. 210.
Born Sept. 6, 1900. Bred by Ben Clark, Whitewater, Wis.
Sold July 1, 1909 to Howard Greene, Genesee Depot, Wis.
PROGENY.
Sons, 2 registered.
Daughters, 4 registered.
Louan of Richmond 2d 29246, A. R. 1177.
Record: 7451.00 lbs. milk; 377.54 lbs. butter fat. FF
Lura Maud 20372, A. R. 1545.
Record: 9405.00 lbs. milk; 470.09 lbs. butter fat. A
Richmond Louanelle 19173, A. R. 444.
Record: 6160.50 lbs. milk; 297.50 lbs. butter fat G

Louise Fisher 16382, A. R. 3072.
Record: 10634.80 lbs. milk; 494.10 lbs. butter fat. A
Re-entry: 10433.10 lbs. milk; 487.61 lbs. butter fat. A
Sire, Sultana's Sailor 7536, A. R.; Dam, Gerar Maid 12893, A. R. 1717.
Born Mar. 23, 1903. Bred by E. G. Merryman, Cockeysville, Md.
Sold Aug. 20, 1913 to Louis McL. Merryman, Cockeysville, Md.
PROGENY.
Sons, 1 registered.
Daughters, 4 registered.
Colgate of Gerar 33623, A. R. 2310.
Record: 6415.30 lbs. milk; 394.31 lbs. butter fat. G
Re-entry: 7760.90 lbs. milk; 463.22 lbs. butter fat. D
Sally Fisher 26168, A. R. 3073.
Record: 9253.20 lbs. milk; 452.08 lbs. butter fat. C
Re-entry: 11151.70 lbs. milk; 501.46 lbs. butter fat. A

Louise of Homestead 16837.
Sire, Homestead's Golden Duke 6906, A. R.; Dam, Hermosa 2d 9030.
Born Apr. 20, 1903. Bred by L. V. Axtell, Perry, Ohio.
Sold Dec. 2, 1903 to Peter Lees, Minneapolis, Minn.
PROGENY.
Sons, 3 registered.
Daughters, 2 registered.
Hermosa McQueen 24405, A. R. 1273.
Record: 6668.50 lbs. milk; 325.35 lbs. butter fat. F
Louise McQueen 24403, A. R. 1058.
Record: 6219.30 lbs. milk; 296.47 lbs. butter fat. F

Louise S. 15070.
Sire, Will Tefft 7557; Dam, Botchy 11009.
Born Feb. 6, 1902. Bred by W. H. Tefft, Fly Summit, N. Y.
Sold Jan. 26, 1904 to Ralph Remington, Middle Falls, N. Y.
" June 23, 1905 to Charles E. Wilbur, Greenwich, N. Y.
PROGENY.
Sons, 2 registered.
Daughters, 4 registered.
Norna of Fitful Head 23406, A. R. 740.
Record: 6712.25 lbs. milk; 340.86 lbs. butter fat. G
Charity Kent 23632, A. R. 3683.
Record: 8686.80 lbs. milk; 383.24 lbs. butter fat. A

THE LIST OF GREAT PRODUCING DAMS

Love Knot 14441 (Imp.)
Sire, Our Paradox (R. G. A. S. 873 P. S.); Dam, Justinée (R. G. A. S. 1991 F. S.).
Born June 4, 1895. Bred by A. Billy, Island of Guernsey.
Imp. Sept. 16, 1901 by H. McK. Twombly, Madison, N. J.
PROGENY.
Sons, 1 registered.
Imp. Lover Bold 8400, A. R.
Daughters, 1 registered.
Imp. Love Knot 2d 14450, A. R. 191.
Record: 7616.50 lbs. milk; 348.82 lbs. butter fat. G
Re-entry: 15386.55 lbs. milk; 644.30 lbs. butter fat. A

Lovelady 23946, A. R. 4927.
Record: 9156.80 lbs. milk; 465.45 lbs. butter fat. A
Sire, Radium 9193, A. R.; Dam, Expectation 17635, A. R. 979.
Born Oct. 31, 1907. Bred by W. D. Hoard, Fort Atkinson, Wis.
Sold Sept. 21, 1908 to Otis A. Marken, Valders, Wis.
PROGENY.
Sons, 1 registered.
Robinson 20419, 1 daughter in A. R.
Lily of Clover Lea 46194, A. R. 4732.
Record: 7551.20 lbs. milk; 373.09 lbs. butter fat. G
Daughters, 5 registered.
Lovelady's Buttercup 41001, A. R. 4784.
Record: 7616.10 lbs. milk; 434.16 lbs. butter fat. E
Lady Alice of Clover Lea 49178, A. R. 4786.
Record: 7278.10 lbs. milk; 384.90 lbs. butter fat. G
Queen Maud of Valders 33025, A. R. 4993.
Record: 7018.60 lbs. milk; 389.89 lbs. butter fat. A

Lucile's Imogene 10807, A. R. 573.
Record: 7533.00 lbs. milk; 380.47 lbs. butter fat. A
Sire, Tom Reed 3748; Dam, Lucile 7473.
Born Apr. 14, 1898. Bred by C. R. Bridgman, Lamont, Wis.
Sold Nov. 22, 1898 to F. W. Dawe, Mineral Point, Wis.
" Apr. 10, 1901 to John Barth, Milwaukee, Wis.
" July 16, 1906 to August H. Vogel, Milwaukee, Wis.
PROGENY.
Sons, 6 registered.
Imogene's Jeweller 8249, A. R.
Daughters, 6 registered.
Lucillita 21456, A. R. 920.
Record: 6212.40 lbs. milk; 308.26 lbs. butter fat. G
Freya 31412, A. R. 3567.
Record: 7966.00 lbs. milk; 478.73 lbs. butter fat. C

Lucretia 802.
Sire, Duke S. 234; Dam, Daisy Dew 509.
Born Aug. 16, 1881. Bred by Jesse E. Smith, Andalusia, Pa.
Sold Sept. 19, 1881 to Thomas M. Harvey, West Grove, Pa.
" Apr. 27, 1886 to E. T. Gill, Haddonfield, N. J.
PROGENY.
Daughters, 8 registered.
Lucretia of Haddon 10831, A. R. 4.
Record: 9710.25 lbs. milk; 467.60 lbs. butter fat. AA
Lucretia's Daughter 11256, A. R. 3.
Record: 11084.63 lbs. milk; 489.60 lbs. butter fat. BB
Daughters not in A. R. but having A. R. progeny.
Lucretia 4th 11269.
Fair Lassie 3061.

Lucretia of Haddon 10831, A. R. 4.
Record: 9710.25 lbs. milk; 467.60 lbs. butter fat. AA
Sire, Pat of Haddon 3919, A. R.; Dam, Lucretia 802.
Born June 19, 1894. Bred by E. T. Gill, Haddonfield, N. J.
Owned by E. T. Gill, Haddonfield, N. J.
PROGENY.
Sons, 1 registered.
Daughters, 10 registered.
Lady Lesbia 25142, A. R. 1348.
Record: 7739.50 lbs. milk; 424.04 lbs. butter fat. G
Re-entry: 13582.75 lbs. milk; 787.03 lbs. butter fat. B
Shop Girl of Haddon 27381, A. R. 1397.
Record: 9307.10 lbs. milk; 340.88 lbs. butter fat. G
Amie Garfield of Haddon 24351, A. R. 3557.
Record: 14655.40 lbs. milk; 590.46 lbs. butter fat. A
Daughters not in A. R. but having A. R. progeny.
Lucretia's Glenwood Girl of Haddon 16240.

Lucretia's Daughter 11256, A. R. 3.
Record: 11084.63 lbs. milk; 489.60 lbs. butter fat. BB
Sire, Pat of Haddon 3919, A. R.; Dam, Lucretia 802.
Born May 25, 1895. Bred by E. T. Gill, Haddonfield, N. J.
Owned by E. T. Gill, Haddonfield, N. J.
PROGENY.
Sons, 6 registered.
Lucretia's Glenwood Boy of Haddon 9264, A. R.
Lucretia's Son of Haddon 7575, A. R.
Glenwood's Combination 5th 11354, A. R.
Glenwood Meddler of Haddon 15748, A. R.
Daughters, 4 registered.
Lucretia's Daughter of Haddon 28926, A. R. 1224.
Record: 7943 70 lbs. milk; 350.22 lbs. butter fat. F
Lucretia's Maid of Honor 12618, A. R. 137.
Record: 8127.50 lbs. milk; 410.82 lbs. butter fat. D
Daughters not in A. R. but having A. R. progeny.
Sweet Clover Blossom 11270.

Lucretia's Glenwood Girl of Haddon 16240.
Sire, Glenwood's Main Stay 6067, A. R.
Dam, Lucretia of Haddon 10831, A. R. 4.
Born Oct. 4, 1902. Bred by E. T. Gill, Haddonfield, N. J.
Sold Apr. 10, 1903 to R. F. & A. H. Parker, Westboro, Mass.
PROGENY.
Sons, 1 registered.
Lucretia's Chief of Waumesit 12385, A. R.
Daughters, 2 registered.
Lucretia Rose of Waumesit 29511, A. R. 4167.
Record: 8495.74 lbs. milk; 469.86 lbs. butter fat. A

Lucretia's Maid of Honor 12618, A. R. 137.
Record: 8127.50 lbs. milk; 410.82 lbs. butter fat. D
Sire, Main-Stay 3789, A. R.; Dam, Lucretia's Daughter 11256, A. R. 3.
Born Aug. 9, 1899. Bred by E. T. Gill, Haddonfield, N. J.
Sold Feb. 15, 1902 to A. C. Loring, Minneapolis, Minn.
PROGENY.
Sons, 3 registered.
Daughters, 6 registered.
Lucretia's Maid of Honor 5th 23862, A. R. 1249.
Record: 5201.40 lbs. milk; 276.93 lbs. butter fat. G
Re-entry: 10308.60 lbs. milk; 543.20 lbs. butter fat. A
Lucretia's Maid of Honor 3d 16992, A. R. 2085.
Record: 9799.20 lbs. milk; 466.17 lbs. butter fat. A
Lucretia's Maid of Honor 6th 26123, A. R. 2086.
Record: 7380.70 lbs. milk; 409.71 lbs. butter fat. E
Lucretia's Maid of Honor 7th 30070, A. R. 4052.
Record: 11023.70 lbs. milk; 534.62 lbs. butter fat. A

Lucy Bishop 15692.
Sire, Ben Bishop 3506, A. R.; Dam, Lula Bishop 13368, A. R. 210.
Born Oct. 14, 1898. Bred by Ben Clark, Whitewater, Wis.
Owned by Ben Clark, Whitewater, Wis.
PROGENY.
Sons, 1 registered.
Daughters, 2 registered.
Lou of Richmond 15727, A. R. 221.
Record: 5703.90 lbs. milk; 347.64 lbs. butter fat. G
Lura Lucille 29249, A. R. 1244.
Record: 6780.30 lbs. milk; 354.96 lbs. butter fat. FF

Lucy Lenfestey 8573, A. R. 238.
Record: 6947.20 lbs. milk; 417.66 lbs. butter fat. A
Sire, Jessie's Squire Select 2797, A. R.; Dam, Lottie Lenfestey 6197.
Born Sept. 16, 1895. Bred by P. H. Christie, Clove, N. Y.
Sold May 10, 1897 to Howard B. Tuttle, Naugatuck, Conn.
PROGENY.
Sons, 1 registered.
Daughters, 4 registered.
Lora Lenfestey 19880, A. R. 597.
Record: 6015.30 lbs. milk; 356.41 lbs. butter fat. F
Luca Lenfestey 19307, A. R. 443.
Record: 4819.30 lbs. milk; 272.31 lbs. butter fat. G

Lucy Marshall 14574, A. R. 441.
Record: 7595.07 lbs. milk; 406.60 lbs. butter fat. AA
Sire, John Marshall 4043; Dam, Josephine Elmhurst 14572.
Born Apr. 16, 1898. Bred by O. B. Wilbur, Greenwich, N. Y.
Sold Dec. 1, 1904 to F. E. Patterson, Greenville, Del.
PROGENY.
Daughters, 8 registered.
Arthetta 18460, A. R. 387.
Record: 6050.40 lbs. milk; 340.39 lbs. butter fat. G
Patience W. 14633, A. R. 118.
Record: 7406.71 lbs. milk; 404.37 lbs. butter fat. F

Lula Bishop 13368, A. R. 210.
Record: 10225.40 lbs. milk; 518.81 lbs. butter fat. A
Sire, Ben Bishop 3506, A. R.; Dam, Lura 7227.
Born Sept. 22, 1896. Bred by Ben Clark, Whitewater, Wis.
Owned by Ben Clark, Whitewater, Wis.
PROGENY.
Sons, 2 registered.
Robert Bishop 9162, 1 daughter in A. R.
Belle Bishop 37141, A. R. 3343.
Record: 5925.50 lbs. milk; 322.59 lbs. butter fat. G
Daughters, 5 registered.
Coralou 15807, A. R. 198.
Record: 7099.00 lbs. milk; 412.25 lbs. butter fat. CC
Louan of Richmond 15810, A. R. 335.
Record: 8520.80 lbs. milk; 420.44 lbs. butter fat. C
Lura Roberta 25241, A. R. 1178.
Record: 6666.60 lbs. milk; 359.71 lbs. butter fat. CC
Daughters not in A. R. but having A. R. progeny.
Lucy Bishop 15692.

Luna Lenfestey 14646, A. R. 212.
Record: 5265.00 lbs. milk; 316.28 lbs. butter fat. F
Sire, Imp. Royal of La Lande 6223, A. R.; Dam, Linda Lenfestey 7560.
Born Dec. 14, 1900. Bred by Howard B. Tuttle, Naugatuck, Conn.
Owned by Howard B. Tuttle, Naugatuck, Conn.
PROGENY.
Daughters, 5 registered.
Lasca Lenfestey 24777, A. R. 877.
Record: 5440.10 lbs. milk; 271.03 lbs. butter fat. G
Lucretia Lenfestey 29758, A. R. 4335.
Record: 8372.50 lbs. milk; 467.17 lbs. butter fat. A

Lura 7227.
Sire, Dean of Richmond 2276; Dam, Belle's Baby 5108.
Born Sept. 20, 1893. Bred by Ben Clark, Whitewater, Wis.
Owned by Ben Clark, Whitewater, Wis.
PROGENY.
Sons, 1 registered.
Gen. Cronje 7052, 1 daughter in A. R.
Ruda 17255, A. R. 508.
Record: 6384.37 lbs. milk; 370.36 lbs. butter fat. G
Daughters, 5 registered.
Coralura 15811, A. R. 176.
Record: 8137.40 lbs. milk; 427.24 lbs. butter fat. F
Lillian Bishop 15655, A. R. 334.
Record: 7907.80 lbs. milk; 402.10 lbs. butter fat. A
Lula Bishop 13368, A. R. 210.
Record: 10225.40 lbs. milk; 518.81 lbs. butter fat. A
Lura's Last 15728, A. R. 1546.
Record: 8729.00 lbs. milk; 437.78 lbs. butter fat. A
Daughters not in A. R. but having A. R. progeny.
Laura Bishop 13367.

Lynette Maid 17710.
Sire, Walter B. of Pittsgrove 6462; Dam, Silverdell 17681.
Born May 15, 1904. Bred by Newkirk Van Meter, Elmer, N. J.
Sold July 15, 1904 to E. Arlington Jones, Paulsboro, N. J.
" June 1, 1909 to A. J. Snyder, Plumsteadville, Pa.
" Apr. 4, 1910 to O. N. Johnson, Appleton, Wis.
" May 19, 1910 to R. O. Hargrave, Ripon, Wis.
PROGENY.
Sons, 1 registered.
Daughters, 3 registered.

Queen of Willow Grove 43073, A. R. 3343.
Record: 8466.70 lbs. milk; 388.40 lbs. butter fat. E
Belle Bishop 37141, A. R. 3344.
Record: 5925.50 lbs. milk; 322.59 lbs. butter fat. G
Jennie Glenwood of Inverness 54504, A. R. 3954.
Record: 7750.50 lbs. milk; 435.19 lbs. butter fat. G

Mabel of Oak Ridge 15842, A. R. 767.
Record: 9066.30 lbs. milk; 430.63 lbs. butter fat. A
Sire, Teddy of Homestead 6178; Dam, Wisconsin Mabel 11293.
Born Aug. 3, 1902. Bred by Herbert L. Sweet, Oshkosh, Wis.
Sold Dec. 18, 1902 to Fred Vogel, Jr., Milwaukee, Wis.
" Sept. 11, 1903 to F. W. Noth, Tomah, Wis.
" May 16, 1907 to M. B. Lee, Tomah, Wis.
PROGENY.
Sons, 1 registered.
Daughters, 6 registered.
Laura of Oak Hill 20106, A. R. 893.
Record: 5560.90 lbs. milk; 293.28 lbs. butter fat. FF
Maud of Oak Hill 20104, A. R. 892.
Record: 6167.80 lbs. milk; 373.23 lbs. butter fat. D

Mabel of Prospect 16081, A. R. 906.
Record: 8933.40 lbs. milk; 444.70 lbs. butter fat. AA
Sire, Espanore 2d 5902, A. R.; Dam, Filevia 11796.
Born Sept. 20, 1902. Bred by W. D. Hoard, Fort Atkinson, Wis.
Owned by W. D. Hoard, Fort Atkinson, Wis.
PROGENY.
Daughters, 4 registered.
Farina 18383, A. R. 1018.
Record: 8699.50 lbs. milk; 433.93 lbs. butter fat. C
Endeavor 24718, A. R. 1933.
Record: 8293.60 lbs. milk; 415.91 lbs. butter fat. E

***Macey* (*R. G. A. S. 4101 F. S.*)**
Sire, Loyal of the Capelles (R. G. A. S. 1267 P. S.), A. R.; Dam, On Guernsey.
Born in 1903. Bred and owned by Thomas Ogier, Island of Guernsey.
PROGENY.
Daughters.
Imp. Macey III. 40657, A. R. 2786.
Record: 9645.00 lbs. milk; 464.59 lbs. butter fat. G
Imp. Macey of St. Croix 52617, A. R. 4018.
Record: 6495.90 lbs. milk; 302.57 lbs. butter fat. G

***Ma Charmante 2d* (*4891 E. G. H. B.*)**
Sire, His Majesty I. (R. G. A. S. 1106 P. S.).
Dam, Ma Charmante (4890 E. G. H. B.).
Born June 2, 1899. Bred by J. Bourgaize, St. Saviour's, Guernsey.
Owned by J. C. Forster, Andover, Hants, England.
PROGENY.
Sons.
Clatford Espoire 2d (1913 E. G. H. B.), A. R.
Imp. Clatford Hero 2d 22240, A. R.
Young Charming 2d (1795 E. G. H. B.), 1 daughter in A. R.
Imp. Surrey Butter Queen 40629, A. R. 2986.
Record: 7455.80 lbs. milk; 414.10 lbs. butter fat. E
Daughters.
Imp. Ma Charmante 6th 31925, A. R. 1995.
Record: 15149.80 lbs. milk; 740.20 lbs. butter fat. D
Imp. Ma Charmante 7th 33709, A. R. 4145.
Record: 9919.10 lbs. milk; 449.78 lbs. butter fat. D

Ma Charmante 3d 14453 (Imp.)
Sire, Mecklenberg (R. G. A. S. 1204 P. S.).
Dam, Ma Charmante (4890 E. G. H. B.).
Born June 2, 1900. Bred by J. Bourgaize, Island of Guernsey.
Imp. Sept. 16, 1901 by H. McK. Twombly, Madison, N. J.
Sold Dec. 8, 1904 to A. J. Cassatt, Berwyn, Pa.
" Jan. 1, 1907 to E. B. Cassatt, Berwyn, Pa.
PROGENY.
Daughters, 4 registered.
Nellie Charmer 24168, A. R. 2148.
Record: 8738.80 lbs. milk; 454.38 lbs. butter fat. B
Miss Charmer of Chesterbrook 20400, A. R. 2402.
Record: 9255.00 lbs. milk; 433.70 lbs. butter fat. A
Florham Charm 18718, A. R. 3667.
Record: 9921.00 lbs. milk; 512.32 lbs. butter fat. A

Madame Bishop 2724.
Sire, Imp. Traveller 340; Dam, Jennie 123.
Born Dec. 12, 1885. Bred by Silas Betts, Camden, N. J.
Sold Feb. 28, 1887 to G. E. Gordon, Milwaukee, Wis.
" Oct. 15, 1889 to A. F. Burk, Whitewater, Wis.
" Oct. 1, 1894 to Charles L. Hill, Rosendale, Wis.
PROGENY.
Sons, 5 registered.
Ben Bishop 3506, A. R.
Daughters, 6 registered.
Lady Bishop 6518, A. R. 7.
Record: 7272.40 lbs. milk; 394.30 lbs. butter fat. AA

***Mafeking II.* (*R. G. A. S. 4856 P. S.*)**
Sire, Imp. France's Masher 2d 7248, A. R.
Dam, Mafeking I. (R. G. A. S. 4855 P. S.).
Born Oct. 15, 1900. Bred and owned by J. Le Maitre, St. Martin's, Guernsey.
PROGENY.
Sons.
My Star (R. G. A. S. 2393 P. S.), A. R.
Daughters.
Imp. Cylia 28452, A. R. 1914.
Record: 9563.70 lbs. milk; 494.38 lbs. butter fat. C

Maggie Hastings 10503, A. R. 23.
Record: 6590.78 lbs. milk; 313.57 lbs. butter fat. EE
Sire, General Hastings 3816; Dam, Edna Carter 10502.
Born Dec. 22, 1897. Bred by K. H. Butler, Frederick, Md.
Sold Feb. 14, 1898 to A. J. Snyder, Plumsteadville, Pa.
" Mar. 23, 1898 to Edward Horne, Newtown, Pa.
" Nov. 25, 1898 to A. J. Snyder, Plumsteadville, Pa.
" Feb. 6, 1899 to Ezra Michener, Carversville, Pa.
" Apr. 5, 1904 to G. M. Carpenter, Wilkes-Barre, Pa.
PROGENY.
Sons, 4 registered.
Daughters, 5 registered.
Carria Bel 15060, A. R. 419.
Record: 7605.00 lbs. milk; 373.38 lbs. butter fat. FF
Goldsmith Maid 13990, A. R. 183.
Record: 5787.16 lbs. milk; 292.28 lbs. butter fat. G
Nella Jay 16480, A. R. 634.
Record: 9576.10 lbs. milk; 477.27 lbs. butter fat. D
Re-entry: 13655.60 lbs. milk; 580.19 lbs. butter fat. A

Maid of Orange 4155.
Sire, Mohawk Gift 1384; Dam, Orange Girl 737.
Born Jan. 10, 1889. Bred by Ezra Michener, Carversville, Pa.
Owned by Ezra Michener, Carversville, Pa.
PROGENY.
Sons, 5 registered.
Dan Patch 6851, A. R.
Daughters, 6 registered.
Dolly Dillon 14226, A. R. 987.
Record: 8926.20 lbs. milk; 416.72 lbs. butter fat. A
Re-entry: 11867.30 lbs. milk; 532.21 lbs. butter fat. A
Daughters not in A. R. but having A. R. progeny.
Yolo Maid 5903.

***Maid of the Douit* (*R. G. A. S. 2744 F. S.*)**
Sire, Squire of the King's Mills VI. (R. G. A. S. 796 F. S.); Dam, On Guernsey.
Born July 10, 1894. Bred and owned by Le Cheminant Bros., Castel, Guernsey.
PROGENY.
Sons.
Imp. Shamrock of the Douit 16913, A. R.
Shamrock II. of the Douit (R. G. A. S. 2094 P. S.), A. R.
Signal Jewel (R. G. A. S. 2265 P. S.), A. R.

Maltie 9184, A. R. 203.
Record: 11681.60 lbs. milk; 591.96 lbs. butter fat. A
Sire, Springer 2685, A. R.; Dam, Maltern 7494.
Born May 25, 1896. Bred by N. K. Fairbank, Lake Geneva, Wis.
Sold May 10, 1902 to March & Philp, Los Angeles, Cal.
" Nov. 1, 1902 to W. M. March, Los Angeles, Cal.
" Oct. 5, 1905 to John E. Marble, Los Angeles, Cal.
PROGENY.
Sons, 3 registered.
Daughters, 4 registered.
Quinnebasset 14757, A. R. 1653.
Record: 7637.00 lbs. milk; 380.53 lbs. butter fat. A
Ramona of Los Angeles 16035, A. R. 355.
Record: 7445.30 lbs. milk; 342.37 lbs. butter fat. G

Mamy of Vlomans Kill 2d 16120.
Sire, Maud's Prince 6344, A. R.; Dam, Mamy of Vlomans Kill 12892.
Born Feb. 27, 1903. Bred by Baltice Meed, Delmar, N. Y.
Sold Aug. 2, 1909 to Gage E. Tarbell, Smithville Flats, N. Y.
" Feb. 7, 1914 to Sidney H. Collyer, Smithville Flats, N. Y.
PROGENY.
Sons, 2 registered.
Daughters, 4 registered.
Mamy of Tarbell Farms 37357, A. R. 4581.
Record: 11258.80 lbs. milk; 478.77 lbs. butter fat. C
Mita of Tarbell Farms 45887, A. R. 4719.
Record: 9180.20 lbs. milk; 432.56 lbs. butter fat. G

Mantle 18129, A. R. 1214.
Record: 8772.23 lbs. milk; 370.30 lbs. butter fat. B
Sire, Imp. Island Champion 6263, A. R.; Dam, Marguerite T. 12981, A. R. 297.
Born May 30, 1904. Bred by H. McK. Twombly, Madison, N. J.
Sold May 16, 1907 to J. A. Beidler, Willoughby, Ohio.
" Mar. 29, 1910 to O. C. Barber, Akron, Ohio.
PROGENY.
Sons, 2 registered.
Manoa 11687, A. R.
Daughters, 2 registered.
Mantilla 27463, A. R. 2234.
Record: 8241.70 lbs. milk; 370.90 lbs. butter fat. E

***Ma Petite* (*R. G. A. S. 2503 F. S.*)**
Sire, Admiral of the Queen; Dam, On Guernsey.
Born in 1899. Bred by C. Luscomb, St. Martin's Guernsey.
Owned by J. Le Maitre, St. Martin's, Guernsey.
PROGENY.
Sons.
Osseo II. (R. G. A. S. 1945 P. S.), A. R.
Gleaner of les Blancs Bois (R. G. A. S. 2250 P. S.), A. R.
Daughters.
Imp. Ma Petite II. 31936, A. R. 3598.
Record: 10202.00 lbs. milk; 436.33 lbs. butter fat. A

Ma Petite II. 31936, A. R. 3598 (Imp.)
Record: 10202.00 lbs. milk; 436.33 lbs. butter fat. A
Sire, Queen's Admiral (R. G. A. S. 1446 P. S.).
Dam, Ma Petite (R. G. A. S. 2503 F. S.).
Born Dec. 3, 1904. Bred by J. Le Maitre, Island of Guernsey.
Imp. Apr. 4, 1910 by J. S. Govin, Menomonie, Wis.
Sold May 4, 1910 to F. D. Stout, Mikana, Wis.
PROGENY.
Daughters, 6 registered.
Imp. Dairy Maid II. of the Grée 31682, A. R. 3390.
Record: 8091.00 lbs. milk; 376.31 lbs. butter fat. B
Lady Enid of Lone Pine 40863, A. R. 3932.
Record: 7773.70 lbs. milk; 407.48 lbs. butter fat. G
Cherry of Lone Pine 46028, A. R. 5121.
Record: 8794.20 lbs. milk; 392.77 lbs. butter fat. F

Marais Source III. 22561 (Imp.)
Sire, Souvenir of the Marais (R. G. A. S. 1515 P. S.).
Dam, Marais Source (R. G. A. S. 2680 F. S.).
Born Mar. 20, 1905. Bred by Thomas Ogier, Island of Guernsey.
Imp. May 1, 1907 by W. D. Hoard, Fort Atkinson, Wis.
Sold Oct. 26, 1908 to Edward Salmon, Beloit, Wis.
" Nov. 15, 1910 to Earl Roberts, Oconomowoc, Wis.

PROGENY.
Sons, 2 registered.
Daughters, 4 registered.
Imp. Novelty 23944, A. R. 1271.
Record: 6781.00 lbs. milk; 361.32 lbs. butter fat. G
Tranquil 25730, A. R. 1646.
Record: 5555.00 lbs. milk; 282.74 lbs. butter fat. G

Margaret Darwin 12609.
Sire, Darwin 9th 2898; Dam, Lidy H. 4032.
Born Mar. 10, 1896. Bred by Sylvester Kitchen, Bloomsburg, Pa.
Owned by Sylvester Kitchen, Bloomsburg, Pa.
PROGENY.
Sons, 1 registered.
Daughters, 5 registered.
Beatrice of Orange 15273, A. R. 235.
Record: 6199.23 lbs. milk; 267.36 lbs. butter fat. G
Elvira of Orange 12610, A. R. 123.
Record: 6551.48 lbs. milk; 327.36 lbs. butter fat. E
Maude Estella 20390, A. R. 2451.
Record: 9119.80 lbs. milk; 373.07 lbs. butter fat. A
Catherine of Edgemont 25861, A. R. 2743.
Record: 9797.00 lbs. milk; 429.87 lbs. butter fat. A

Margaret of West Salem 21535 A. R. 2812.
Record: 9938.90 lbs. milk; 453.97 lbs. butter fat. A
Re-entry: 11509.40 lbs. milk; 534.82 lbs. butter fat. A
Sire, Glenwood's Reputation 7687, A. R.; Dam, Lady Margaret 2d 10313.
Born June 6, 1906. Bred by Charles Solveson, Nashotah, Wis.
Sold Oct. 5, 1906 to H. D. Griswold, West Salem, Wis.
" Feb. 15, 1910 to E. D. Brown, West Salem, Wis.
" Sept. 4, 1910 to Wm. P. Hitchcock, Sparta, Wis.
" July 26, 1912 to M. H. Tichenor, Oconomowoc, Wis.
" Oct. 5, 1912 to Wm. Nelson Pelouze, Oconomowoc, Wis.
" Oct. 31, 1916 to George W. Browne, Waukesha, Wis.
PROGENY.
Sons, 4 registered.
Daughters, 5 registered.
Yeksamarg 27971, A. R. 2300.
Record: 6256.90 lbs. milk; 300.97 lbs. butter fat. F
Helen Glenwood of Anoka 46056, A. R. 5189.
Record: 9156.30 lbs. milk; 406.38 lbs. butter fat. F

Maria's Glenwood 25473.
Sire, Glenwood's Main Stay 6th 8641, A. R.; Dam, Oakwood Maria 12481.
Born May 31, 1908. Bred by M. M. & E. J. Hollingsworth, Landenberg, Pa.
Owned by Wm. M. Jones, Waukesha, Wis.
Sold Aug. 31, 1909 to Thomas Stapleton, Hartland, Wis.
PROGENY.
Sons, 1 registered.
Daughters, 5 registered.
Maria's Glenwood 3d 39018, A. R. 3628.
Record: 7067.70 lbs. milk; 360.70 lbs. butter fat. G
Maria's Glenwood 2d 34061, A. R. 4626.
Record: 13173.10 lbs. milk; 697.96 lbs. butter fat. A

Marva 2d 20260, A. R. 2260.
Record: 9402.86 lbs. milk; 421.28 lbs. butter fat. A
Sire, Merion Square 10181, A. R.; Dam, Marva 15896.
Born Nov. 2, 1905. Bred by C. A. Griscom, Haverford, Pa.
Sold June 3, 1908 to Edward R. Andrews, Putney, Vt.
" Mar. 15, 1917 to O. P. Black, Pawlet, Vt.
PROGENY.
Sons, 2 registered.
Daughters, 5 registered.
Triple Champion's Marva 30001, A. R. 2400.
Record: 9234.80 lbs. milk; 454.70 lbs. butter fat. F.
Re-entry: 14370.30 lbs. milk; 703.27 lbs. butter fat. C
Marva of Elm-Leigh 34136, A. R. 2612.
Record: 5815.30 lbs. milk; 313.35 lbs. butter fat. G
Re-entry: 8377.30 lbs. milk; 427.15 lbs. butter fat. E
Robinetta of Elm-Leigh 39545, A. R. 3989.
Record: 9704.80 lbs. milk; 457.01 lbs. butter fat. F

Mary Ann M. 20472, A. R. 3266.
Record: 9456.90 lbs. milk; 564.35 lbs. butter fat. A
Sire, Star of Rome 7604, A. R.; Dam, Mary M. 14632.
Born Nov. 18, 1905. Bred by David Bogie, Sullivan, Wis.
Sold Apr. 4, 1906 to M. B. Magoon, Whitewater, Wis.
PROGENY.
Sons, 3 registered.
Daughters, 4 registered.
Hazel's Pet 27341, A. R. 3267.
Record: 8801.30 lbs. milk; 464.67 lbs. butter fat. B
Stranford's Mary 37295, A. R. 3268.
Record: 10303.70 lbs. milk; 550.57 lbs. butter fat. D
Golden's Mary 39367, A. R. 3272.
Record: 5998.90 lbs. milk; 323.37 lbs. butter fat. G

Mary Jane of Gerar 17013, A. R. 2367.
Record: 10543.50 lbs. milk; 495.05 lbs. butter fat. AA
Re-entry: 14222.40 lbs. milk; 694.08 lbs. butter fat. A
Re-entry: 14004.60 lbs. milk; 697.22 lbs. butter fat. A
Sire, Sultana's Sailor 7536; Dam, Harriet of Gerar 13388.
Born Sept. 10, 1903. Bred by E. Gittings Merryman, Cockeysville, Md.
Owned by E. Gittings Merryman, Cockeysville, Md.
Sold Apr. 8, 1913 to Est. E. Gittings Merryman, Cockeysville, Md.
" Aug. 20, 1913 to Louis McL. Merryman, Cockeysville, Md.
PROGENY.
Sons, 2 registered.
Daughters, 5 registered.
Gerar Pearl 23595, A. R. 1107.
Record: 7175.70 lbs. milk; 382.31 lbs. butter fat. G
Re-entry: 8709.80 lbs. milk; 422.17 lbs. butter fat. D
Re-entry: 11275.70 lbs. milk; 524.01 lbs. butter fat. AA
Re-entry: 12825.10 lbs. milk; 608.64 lbs. butter fat. A
Edna of Gerar 22153, A. R. 2309.
Record: 8240.80 lbs. milk; 383.73 lbs. butter fat. A

Mary Jane of Riverside 15291.
Sire, Aqua 2992; Dam, Golddrop's Echo 6657.
Born Dec. 29, 1896. Bred by James Forsyth, Owego, N. Y.
Owned by James Forsyth, Owego, N. Y.
PROGENY.
Daughters, 6 registered.
Adele of Riverside 15314, A. R. 956.
Record: 8371.90 lbs. milk; 375.85 lbs. butter fat. A
Re-entry: 11048.50 lbs. milk; 506.88 lbs. butter fat. AA
Mistress Miriam of Riverside 15538, A. R. 1885.
Record: 11164.50 lbs. milk; 567.10 lbs. butter fat. A

Mary Marshall 5604, A. R. 15.
Record: 8212.57 lbs. milk; 468.40 lbs. butter fat. A
Sire, McQueen 1788; Dam, Miss Woodford 2447.
Born Apr. 29, 1891. Bred by Ezra Michener, Carversville, Pa.
Sold Mar. 1, 1902 to A. C. Loring, Minneapolis, Minn.
PROGENY.
Sons, 2 registered.
Jim Marshall 8280, A. R.
John Marshall 4043, 1 daughter in A. R.
Lucy Marshall 14574, A. R. 441.
Record: 7595.07 lbs. milk; 406.60 lbs. butter fat. A
Daughters, 5 registered.
Mary Marshall 5th 11814, A. R. 60.
Record: 9306.30 lbs. milk; 474.50 lbs. butter fat. E

Mary Nerio 15377, A. R. 1560.
Record: 13649.10 lbs. milk; 689.69 lbs. butter fat. A
Sire, Nerio 6253, A. R.; Dam, Lucy Wayland 13049, A. R. 1827.
Born Apr. 21, 1902. Bred by L. F. Whitcomb, Florida, Mass.
Sold Sept. 13, 1909 to F. Lothrop Ames, North Easton, Mass.
" June 25, 1910 to Charles H. Jones, Wellesley Farms, Mass.
PROGENY.
Sons, 4 registered.
Daughters, 6 registered.
Martha Valentine 22190, A. R. 1674.
Record: 13462.60 lbs. milk; 648.15 lbs. butter fat. A
Fillmore's Mary May 34925, A. R. 2640.
Record: 8300.70 lbs. milk; 396.97 lbs. butter fat. G
Re-entry: 13301.30 lbs. milk; 657.89 lbs. butter fat. A

Masher's Minette 19679, A. R. 765 (Imp.)
Record: 7231.00 lbs. milk; 326.00 lbs. butter fat. E
Sire, Minette's Masher (R. G. A. S. 1413 P. S.).
Dam, Minette XIII. (R. G. A. S. 4652 P. S.).
Born June 2, 1904. Bred by John Le Page, Island of Guernsey.
Imp. Oct. 28, 1905 by Edward T. Price, Broad Axe, Pa.
Sold May 17, 1906 to Robert & Herbert Scoville, Chapinville, Conn.
PROGENY.
Daughters, 4 registered.
France J.'s Masher's Minette 22371, A. R. 1157.
Record: 6970.20 lbs. milk; 321.71 lbs. butter fat. E
Masher's Minerva 24297, A. R. 1878.
Record: 12801.20 lbs. milk; 548.79 lbs. butter fat. D

Masher's Nosegay 17935.
Sire, Imp. Masher's Galore 8572, A. R.; Dam, Imp. Pretty Nosegay 16006.
Born Mar. 5, 1904. Bred by V. Everit Macy, Ossining, N. Y.
Owned by V. Everit Macy, Ossining, N. Y.
Sold July 17, 1915 to Ivan Steiner, Wooster, Ohio.
PROGENY.
Sons, 3 registered.
Daughters, 3 registered.
Governor's Nosegay 26239, A. R. 1542.
Record: 8299.30 lbs. milk; 354.18 lbs. butter fat. D
Re-entry: 11900.40 lbs. milk; 540.33 lbs. butter fat. A
Nosegay of the Chêne 30966, A. R. 3758.
Record: 8747.80 lbs. milk; 371.65 lbs. butter fat. C

Master's Nellie II. (R. G. A. S. 3701 F. S.)
Sire, On Guernsey; Dam, Master's Nellie (R. G. A. S. 3144 F. S.).
Born Feb. 24, 1907. Bred and owned by J. P. Masters, St. Martin's, Guernsey.
PROGENY.
Daughters.
Imp. Bountiful of Anna Dean Farm 46912, A. R. 3098.
Record: 7982.40 lbs. milk; 419.70 lbs. butter fat. F
Imp. Nellie of the Courtil Blicq 51800, A. R. 4535.
Record: 7753.90 lbs. milk; 437.51 lbs. butter fat. E

Masters' Violet (R. G. A. S. 3119 F. S.)
Sire, On Guernsey; Dam, On Guernsey.
Born Mar. 20, 1902. Bred and owned by J. P. Masters, St. Martin's, Guernsey.
PROGENY.
Daughters.
Imp. Pansy Maid of Anna Dean Farm 46901, A. R. 3399.
Record: 15986.70 lbs. milk; 719.38 lbs. butter fat. A
Imp. Lady Violet of Bickleigh 39034, A. R. 3646.
Record: 10171.80 lbs. milk; 479.88 lbs. butter fat. C

Materna 1334.
Sire, Imp. Amber Chief 145; Dam, Imp. Duchess of Geneva 847.
Born Sept. 3, 1882. Bred by N. K. Fairbank, Lake Geneva, Wis.
Owned by N. K. Fairbank, Lake Geneva, Wis.
PROGENY.
Sons, 5 registered.
Wolfram 5640, A. R.
Gov. Hoard 2061, 1 daughter in A. R.
Pancha's Daughter 7346, A. R. 548.
Record: 8199.40 lbs. milk; 362.13 lbs. butter fat. A
Daughters, 5 registered.
Morn 5947, A. R. 343.
Record: 7223.80 lbs. milk; 363.61 lbs. butter fat. A

Maternalette 2d 6854.
Sire, Jolie Herald 1427; Dam, Maternalette 2127.
Born Sept. 17, 1892. Bred by N. K. Fairbank, Lake Geneva, Wis.
Owned by N. K. Fairbank, Lake Geneva, Wis.
PROGENY.
Sons, 2 registered.
Filius 4397, A. R.
General Blucher 5893, A. R.
Daughters, 2 registered.

Matilda of Spring Brook 25649, A. R. 991.
Record: 7406.10 lbs. milk; 428.20 lbs. butter fat. FF
Re-entry: 9227.30 lbs. milk; 526.83 lbs. butter fat. A
Re-entry: 14671.40 lbs. milk; 815.44 lbs. butter fat A

Sire, Sir Ford 3d 7363, A. R.; Dam, Honey Dew of Spring Brook 16246.
Born Apr. 20, 1906. Bred by M. H. Packer, Milford, N. Y.
Sold Oct. 8, 1908 to M. T. Phillips, Pomeroy, Pa.
PROGENY.
Sons, 2 registered.
Daughters, 4 registered.
Matilda May Rose 30774, A. R. 1868.
Record: 6789.30 lbs. milk; 339.07 lbs. butter fat. GG
Re-entry: 8918.40 lbs. milk; 405.16 lbs. butter fat. D
Hope of Pomeroy 38174, A. R. 4118.
Record: 11843.60 lbs. milk; 606.08 lbs. butter fat. E
Re-entry: 11795.20 lbs. milk; 570.29 lbs. butter fat. C

Matinee 16916, A. R. 520.
Record: 9381.70 lbs. milk; 524.98 lbs. butter fat. F
Sire, Wolfram 5640, A. R.; Dam, Standard's Morning Glory 12801, A. R. 358.
Born Sept. 10, 1903. Bred by N. K. Fairbank, Lake Geneva, Wis.
Owned by Fred Rietbrock, Milwaukee, Wis.
Sold Feb. 15, 1907 to Helendale Farms, Milwaukee, Wis.
PROGENY.
Sons, 2 registered.
Daughters, 4 registered.
Matin Belle 20696, A. R. 1186.
Record: 9391.10 lbs. milk; 520.05 lbs. butter fat. E
Re-entry: 9999.60 lbs. milk; 556.01 lbs. butter fat. A
Matinée Girl 23114, A. R. 1442.
Record: 11142.60 lbs. milk; 562.04 lbs. butter fat. E
Re-entry: 11454.40 lbs. milk; 580.18 lbs. butter fat. A

Maud G. 30521, A. R. 2878.
Record: 8928.40 lbs. milk; 500.02 lbs. butter fat. A
Sire, Governor Odell 8210; Dam, Aggie Girl 2d 23746.
Born May 18, 1905. Bred by S. C. & T. R. Greene, Mexico, N. Y.
Sold Mar. 9, 1910 to M. L. Welles, Rosendale, Wis.
" Apr. 26, 1910 to George P. Jennings, Greens Farms, Conn.
" Aug. 1, 1912 to Frank Lawson, Rosendale, Wis.
PROGENY.
Sons, 2 registered.
Daughters, 6 registered.
Idalina 30523, A. R. 1700.
Record: 5732.90 lbs. milk; 290.37 lbs. butter fat. G
Golden Maud H. 35989, A. R. 3337.
Record: 7102.50 lbs. milk; 380.38 lbs. butter fat. E
Maud Ona Richmond 41094, A. R. 3483.
Record: 6396.90 lbs. milk; 373.74 lbs. butter fat. FF

Maud Hopeful of Lawton 16148.
Sire, Prince Rosendale 4291, A. R.; Dam, Maud Hopeful 10758.
Born Jan. 6, 1903. Bred by C. C. Taylor, Lawton Station, N. Y.
Sold Jan. 22, 1912 to Charles Hornburg, Ira, N. Y.
PROGENY.
Sons, 4 registered.
Lucky Duck 13673, 1 daughter in A. R.
Larkfield Fortunate 46860, A. R. 3606.
Record: 8028.80 lbs. milk; 378.80 lbs. butter fat. G
Daughters, 4 registered.
Choice Goods 21133, A. R. 948.
Record: 7869.60 lbs. milk; 396.17 lbs. butter fat. G
Miss Hopeful 18622, A. R. 1322.
Record: 7951.90 lbs. milk; 465.55 lbs. butter fat. A

Mauley 23526.
Sire, Reputation of Portage 10695, A. R.; Dam, Josephine Royaline 19470.
Born Aug. 29, 1907. Bred by Henry Winke, Portage, Wis.
Owned by Henry Winke, Portage, Wis.
PROGENY.
Sons, 1 registered.
Daughters, 2 registered.
Cordella 34378, A. R. 2823.
Record: 6514.40 lbs. milk; 350.40 lbs. butter fat. G
Cradey Lehigh 39588, A. R. 3733.
Record: 10065.90 lbs. milk; 449.75 lbs. butter fat. G

Maxine Elliott 10948.
Sire, Merry Christmas 3659, A. R.; Dam, Belle of Poplar Grove 7838, A. R. 177.
Born Apr. 12, 1897. Bred by David T. Brown, Mickleton, N. J.
Owned by David T. Brown, Mickleton, N. J.
PROGENY.
Daughters, 2 registered.
Maxine Elliott 2d 16461, A. R. 889.
Record: 9043.00 lbs. milk; 500.29 lbs. butter fat. A
Maxine Elliott 3d 16462, A. R. 1008.
Record: 6258.30 lbs. milk; 385.37 lbs. butter fat. A

May Fantine 10324.
Sire, Sir Fantine 4416, A. R.; Dam, May Bishop 8604.
Born Sept. 26, 1897. Bred by Charles L. Hill, Rosendale, Wis.
Sold Aug. 11, 1902 to W. Nicholls, Trempealeau, Wis.
PROGENY.
Daughters, 4 registered.
Countess Una 15819, A. R. 570.
Record: 7489.00 lbs. milk; 413.30 lbs. butter fat. C
Re-entry: 8364.40 lbs. milk; 426.45 lbs. butter fat. A
May Yeksa 13446, A. R. 114.
Record: 5884.90 lbs. milk; 285.39 lbs. butter fat. FF
Re-entry: 7626.30 lbs. milk; 387.02 lbs. butter fat. A
Re-entry: 9717.50 lbs. milk; 469.67 lbs. butter fat. A
Daughters not in A. R. but having A. R. progeny.
Vesta May 12526.

Mayflower of Woodend 16996.
Sire, Primeval 4812, A. R.; Dam, Vesta May 12526.
Born Nov. 30, 1903. Bred by A. C. Loring, Minneapolis, Minn.
Owned by A. C. Loring, Minneapolis, Minn.
PROGENY.
Sons, 4 registered.
Daughters, 4 registered.
Mayflower Marshall 24703, A. R. 1609.
Record: 7144.60 lbs. milk; 363.12 lbs. butter fat. F
Re-entry: 8173.60 lbs. milk; 449.21 lbs. butter fat. A
Re-entry: 9995.30 lbs. milk; 536.68 lbs. butter fat. A
Mayflower of Woodend 2d 27331, A. R. 2885.
Record: 9882.00 lbs. milk; 497.49 lbs. butter fat. D

May Langlois 5752.
Sire, Lilly's Prince 2205; Dam, Imp. Princess Louise Ford 1608.
Born May 26, 1891. Bred by S. L. Hoxie, South Edmeston, N. Y.
Sold Jan. 6, 1893 to J. E. Jones, East German, N. Y.
PROGENY.
Sons, 1 registered.
Big Joe of German 7979, 1 daughter in A. R.
Cazenovia Pearl 19187, A. R. 732.
Record: 6833.70 lbs. milk; 325.03 lbs. butter fat. G
Daughters, 5 registered.
Anona 17849, A. R. 504.
Record: 6303.80 lbs. milk; 311.46 lbs. butter fat. G
Juanita Langlois 11097, A. R. 695.
Record: 8679.60 lbs. milk; 458.55 lbs. butter fat. A
Neoscalette 12784, A. R. 581.
Record: 8905.20 lbs. milk; 459.97 lbs. butter fat. A
Daughters not in A. R. but having A. R. progeny.
Naomi Langlois 14090.
Winona Langlois 9989.

May O'Connor 15564.
Sire, Springer, Jr. 3926; Dam, Dew Drop of Atkinson 8902.
Born Apr. 8, 1901. Bred by P. Powers, Fort Atkinson, Wis.
Owned by J. D. Powers, Fort Atkinson, Wis.
Sold Nov. 14, 1902 to W. D. Hoard, Fort Atkinson, Wis.
PROGENY.
Sons, 3 registered.
Daughters, 2 registered.
Expectation 17635, A. R. 979.
Record: 6274.30 lbs. milk; 385.16 lbs. butter fat. D
Golden Girl 22425, A. R. 1092.
Record: 6190.90 lbs. milk; 332.40 lbs. butter fat. G

May of Maple Grove 10104.
Sire, Dolly's Duke 3232; Dam, May of Maple Glen 4486.
Born Sept. 10, 1895. Bred by C. C. Taylor, Lawton Station, N. Y.
Owned by James Forsyth, Owego, N. Y.
Sold Apr. 1, 1896 to O. T. Gorman, Owego, N. Y.
" Apr. 10, 1899 to James Forsyth, Owego, N. Y.
PROGENY.
Sons, 2 registered.
Daughters, 4 registered.
Sister Sue of Mossgiel 17480, A. R. 270.
Record: 10622.26 lbs. milk; 582.37 lbs. butter fat. F
Riverside's Maude 17847, A. R. 2768.
Record: 9155.80 lbs. milk; 490.27 lbs. butter fat. A

May of St. George (R. G. A. S. 3843 P. S.)
Sire, Masher (R. G. A. S. 705 P. S.); Dam, Fairy Elf (R. G. A. S. 3152 P. S.).
Born May 2, 1895. Bred and owned by Capt. Le Cocq, St. George, Castel, Guernsey.
PROGENY.
Sons.
Harley of Chitral (R. G. A. S. 1182 P. S.), A. R.
Imp. Yenadizze 12064, A. R.
Imp. St. George's Standard 7440, 1 daughter in A. R.
Nivolette 16718, A. R. 1007.
Record: 9681.10 lbs. milk; 448.62 lbs. butter fat. A

May Rose II. of La Masse (R. G. A. S. 3519 F. S.)
Sire, On Guernsey; Dam, May Rose of the Masse.
Born Feb. 15, 1895. Bred by D. F. Le Tissier, Castel, Guernsey.
Owned by H. M. Ozanne, Castel, Guernsey.
PROGENY.
Sons.
Imp. May King of Frie Bâton 21184, A. R.
Daughters.
Imp. May Rose III. of La Masse 28265, A. R. 1723.
Record: 9501.30 lbs. milk; 388.79 lbs. butter fat. G
Re-entry: 11138.10 lbs. milk; 480.99 lbs. butter fat. E
Re-entry: 15491.60 lbs. milk; 669.58 lbs. butter fat. A

May Yeksa 13446, A. R. 114.
Record: 5884.90 lbs. milk; 285.39 lbs. butter fat. FF
Re-entry: 7626.30 lbs. milk; 387.02 lbs. butter fat. A
Re-entry: 9717.50 lbs. milk; 469.67 lbs. butter fat. A
Sire, King Yeksa 5684, A. R.; Dam, May Fantine 10324.
Born Sept. 1, 1900. Bred by Charles L. Hill, Rosendale, Wis.
Owned by Charles L. Hill, Rosendale, Wis.
PROGENY.
Sons, 2 registered.
Daughters, 4 registered.
Yeksa of Rosendale 20117, A. R. 754.
Record: 6430.00 lbs. milk; 292.69 lbs. butter fat. G
Annabel of Sarnia 34590, A. R. 5018.
Record: 9797.30 lbs. milk; 429.35 lbs. butter fat. A

Medary's May 9593.
Sire, East Lynne's Deputy 3597; Dam, The Princess May 6578.
Born Mar. 8, 1897. Bred by C. Morton Smith, Philadelphia, Pa.
Owned by C. Morton Smith, Philadelphia, Pa.
PROGENY.
Sons, 2 registered.
Daughters, 5 registered.
Nelly Rozier 14834, A. R. 2329.
Record: 10058.90 lbs. milk; 471.99 lbs. butter fat. A
Sagesta 15531, A. R. 3593.
Record: 11497.40 lbs. milk; 605.20 lbs. butter fat. AA
Daughters not in A. R. but having A. R. progeny.
Kellynchia 13298.

Memoria 14403 (Imp.)
Sire, Imp. France's Masher 2d 7248, A. R.; Dam, Zara II. (R. G. A. S. 3867 P. S.).
Born Oct. 25, 1900. Bred by John Le Page, Island of Guernsey.
Imp. Sept. 16, 1901 by James M. Codman, Brookline, Mass.
Sold Mar. 30, 1909 to Robert Gould Shaw 2d, Brookline, Mass.
" Nov. 22, 1909 to Milton B. Sisson, Almond, N. Y.
PROGENY.
Sons, 2 registered.
Glen-Masher 8812, A. R.
Daughters, 5 registered.
Miss Livingston 29628, A R, 2656.
Record: 7983.90 lbs. milk; 384.05 lbs. butter fat. D
Daughters not in A. R. but having A. R. progeny.
Memoria 3d 20709.

THE LIST OF GREAT PRODUCING DAMS

Meranda Fernwood 21183.
Sire, Pomara's Fernwood Boy 9621, A. R.; Dam, Molly Emerande 21171.
Born May 25, 1903. Bred by John C. Higgins, Delaware City, Del.
Sold July 16, 1906 to Cook & Brady, Middletown, Del.
PROGENY.
Sons, 1 registered.
Daughters, 6 registered.
Meranda Fernwood 2d 29519, A. R. 3137.
Record: 8378.30 lbs. milk; 486.03 lbs. butter fat. A
Fernwood Olwen 29522, A. R. 3997.
Record: 13763.40 lbs. milk; 586.70 lbs. butter fat. A

Mernalette 2d 14731, A. R. 346.
Record: 9396.40 lbs. milk; 485.00 lbs. butter fat. F
Re-entry: 11049.60 lbs. milk; 555.38 lbs. butter fat. A
Re-entry: 13235.70 lbs. milk; 664.53 lbs. butter fat. A
Re-entry: 11619.80 lbs. milk; 533.19 lbs. butter fat. A
Sire, Golden Morning 6708; Dam, Mernalette 5723.
Born Feb. 22, 1902. Bred by Geo. C. Hill & Son, Rosendale, Wis.
Sold May 1, 1905 to Charles L. Hill, Rosendale, Wis.
" Dec. 29, 1911 to Oglesby Coal Co., Oglesby, Ill.
" Oct. 14, 1912 to Bailey Falls Farm, Oglesby, Ill.
PROGENY.
Sons, 2 registered.
Penwyn of Rosendale 11282, A. R.
Daughters, 5 registered.
Mernie of Rosendale 18340, A. R. 658.
Record: 7009.00 lbs. milk; 326.86 lbs. butter fat. G
Selmalette 30554, A. R. 2138.
Record: 7117.70 lbs. milk; 346.69 lbs. butter fat. G
Bess of Sarnia 35366, A. R. 2953.
Record: 7785.40 lbs. milk; 435.44 lbs. butter fat. G
Alice of Bailey Falls 41317, A. R. 3436.
Record: 10200.40 lbs. milk; 457.94 lbs. butter fat. G
Daughters not in A. R. but having A. R. progeny.
Mernal of Rosendale 22949.

Metrodora 19879, A. R. 667.
Record: 7155.80 lbs. milk; 401.67 lbs. butter fat. E
Sire, Le roi Lenfestey 7751, A. R.; Dam, Lady Malena 14639, A. R. 241.
Born Jan. 27, 1904. Bred by Howard B. Tuttle, Naugatuck, Conn.
Owned by Howard B. Tuttle, Naugatuck, Conn.
PROGENY.
Daughters, 5 registered.
Frasquita 26388, A. R. 1191.
Record: 5947.10 lbs. milk; 329.83 lbs. butter fat. F
Marietje 29752; A. R. 1846.
Record: 8953.60 lbs. milk; 439.20 lbs. butter fat. F

Mignonette of the Mont Varouf 38856. (Imp.)
Sire, Governor of the Chêne (R. G. A. S. 1297 P. S.), A. R.
Dam, Mignonette de la Houguette (R. G. A. S. 2735 F. S.).
Born Sept. 13, 1906. Bred by Mansell A. Paint, Island of Guernsey.
Imp. Feb. 27, 1912 by Frederick Phillips, Villa Nova, Pa.
Sold May 16, 1912 to Henry W. Leeds, Atlantic City, N. J.
PROGENY.
Daughters, 2 registered.
Imp. Mont Varouf Beauty 34326, A. R. 2307.
Record: 9377.80 lbs. milk; 480.84 lbs. butter fat. E
Imp. Mont Varouf Beauty II. 48369, A. R. 4048.
Record: 10185.70 lbs. milk; 540.49 lbs. butter fat. D

Mignonne's Daughter 10479.
Sire, Glenwood 531; Dam, Imp. Mignonne of Castel 1062.
Born May 4, 1893. Bred by R. A. Borden, Schaghticoke, N. Y.
Owned by R. A. Borden, Schaghticoke, N. Y.
PROGENY.
Sons, 3 registered.
Glenwood Marshall 7140, A. R.
Daughters, 6 registered.
Inez of Applecot 15844, A. R. 453.
Record: 6247.90 lbs. milk; 376.89 lbs. butter fat. F
Daughters not in A. R. but having A. R. progeny.
Miss Christmas 11642.

Miladi's Pride 17945.
Sire, George Washington of Haddon 8499, A. R.; Dam, Miladi 11751.
Born Mar. 28, 1904. Bred by W. C. Lamont, Cobleskill, N. Y.
Owned by W. C. Lamont, Cobleskill, N. Y.
PROGENY.
Sons, 1 registered.
Daughters, 8 registered.
Faucette's Morning Glory 23446, A. R. 3136.
Record: 9869.50 lbs. milk; 514.73 lbs. butter fat. A
Lamont's Sweetheart 34900, A. R. 3589.
Record: 9389.50 lbs. milk; 548.02 lbs. butter fat. E

Milford Lassie 2d 15257 (Imp.)
Sire, Crofton Brian (888 E. G. H. B.); Dam, Milford Lassie (3473 E. G. H. B.).
Born Feb. 9, 1900. Bred by Henry John Gibbs, England.
Imp. July 11, 1900 by P. H. McCormick, Bel Air, Md.
Sold in Mar., 1905 to Gerald Howatt, White Plains, N. Y.
" June 5, 1905 to Clarence Whitman, Katonah, N. Y.
" Mar. 19, 1909 to A. J. Snyder, Plumsteadville, Pa.
" Apr. 4, 1910 to O. N. Johnson, Appleton, Wis.
" July 22, 1910 to N. C. Bahnson, Inwood, Iowa.
PROGENY.
Sons, 3 registered.
Milford Lassie 2d's Anchor 8467, A. R.
Daughters, 7 registered.
Katonah's Lassie 23928, A. R. 2645.
Record: 8782.20 lbs. milk; 475.73 lbs. butter fat. C
Daughters not in A. R. but having A. R. progeny.
Golden Belle of Norwood 17490.

Milford of Waddington 22787, A. R. 2554.
Record: 9770.20 lbs. milk; 468.63 lbs. butter fat. A
Sire, Marshall of France 9051, A. R.; Dam, Imp. Milford Melon 20041, A. R. 1843.
Born May 7, 1907. Bred by E. W. Oglebay, Elm Grove, W. Va.
Owned by E. W. Oglebay, Elm Grove, W. Va.
PROGENY.
Sons, 3 registered.
Daughters, 3 registered.
Aimable's Miriam of Waddington 29818, A. R. 1948.
Record: 7986.50 lbs. milk; 422.80 lbs. butter fat. G
Re-entry: 9950.80 lbs. milk; 531.57 lbs. butter fat. D
Milford's Bess of Waddington 35256, A. R. 4188.
Record: 11121.40 lbs. milk; 533.79 lbs. butter fat. C

Millwood's Miss Chauntress 14511, A. R. 352.
Record: 8096.00 lbs. milk; 382.35 lbs. butter fat. D
Sire, Squire Millwood 3689, A. R.; Dam, Miss Buttermaker 9058.
Born May 7, 1901. Bred by Est. E. F. Bowditch, Framingham, Mass.
Sold Feb. 1, 1902 to Thomas J. Davis, Lee, N. H.
" Apr. 1, 1904 to Chas. H. Jones, Wellesley Farms, Mass.
PROGENY.
Sons, 2 registered.
Daughters, 2 registered.
Fillmore's Miss Chauntress 25398, A. R. 1258.
Record: 7130.93 lbs. milk; 398.33 lbs. butter fat. GG
Ima Nutwood 17110, A. R. 505.
Record: 9744.80 lbs. milk; 451.57 lbs. butter fat. G

Mina Troil 24047.
Sire, Royal Gipsie 6146; Dam, Lady Akin 11707.
Born Nov. 1, 1900. Bred by Frank P. Pratt, Greenwich, N. Y.
Sold Mar. 20, 1906 to O. B. Wilbur, Greenwich, N. Y.
PROGENY.
Sons, 1 registered.
Magnus Troil 15463, A. R.
Daughters, 3 registered.
Minerva of Elmhurst 24434, A. R. 850.
Record: 7198.80 lbs. milk; 375.91 lbs. butter fat. G
Mina Troil 2d 26056, A. R. 4306.
Record: 9666.90 lbs. milk; 497.99 lbs. butter fat. A

Minette XVII. (R. G. A. S. 6521 P. S.)
Sire, Imp. Duke of Havilland II. 10484.
Dam, Minette XII. (R. G. A. S. 4370 P. S.).
Born Oct. 6, 1905. Bred and owned by J. Le Page, St. Andrew's, Guernsey.
PROGENY.
Daughters.
Imp. Hero's Minette 36430, A. R. 2728.
Record: 10552.60 lbs. milk; 547.98 lbs. butter fat. E
Imp. Minette XXI. 36460, A. R. 3285.
Record: 9428.10 lbs. milk; 451.52 lbs. butter fat. E

Minnie of Willowdale 15043, A. R. 169.
Record: 7668.70 lbs. milk; 387.49 lbs. butter fat. G
Sire, Malcolm of Maplehurst 5626, A. R.
Dam, Diana of Maplehurst 12169, A. R. 180.
Born June 27, 1901. Bred by C. L. Sisson, Almond, N. Y.
Sold June 24, 1902 to G. B. Tallman, Perry, N. Y.
" June 14, 1909 to H. N. Corwith, Bridgehampton, N. Y.
PROGENY.
Sons, 3 registered.
Daughters, 5 registered.
Dorcas of Carwytham 47740, A. R. 4457.
Record: 8854.10 lbs. milk; 418.30 lbs. butter fat. G
Minnie of Maplehurst 20140, A. R. 4880.
Record: 9728.10 lbs. milk; 437.13 lbs. butter fat. A

Minuet of Paxtang 28210, A. R. 2271.
Record: 10218.10 lbs. milk; 535.53 lbs. butter fat. E
Sire, Orange Duke of Edgemont 12289, A. R.; Dam, Harmony of Paxtang 24694.
Born Feb. 28, 1909. Bred by I. S. Wilhelm, Harrisburg, Pa.
Sold July 19, 1909 to J. L. Hope, Madison, N. J.
" July 29, 1913 to Ferdinand W. Roebling, Trenton, N. J.
" Apr. 16, 1917 to Oaklands Farm Co., Trenton Junction, N. J.
PROGENY.
Sons, 1 registered.
Daughters, 5 registered.
May Minuet 42059, A. R. 3822.
Record: 10316.40 lbs. milk; 531.72 lbs. butter fat. G
Florham Minuet 37946, A. R. 4251.
Record: 10664.60 lbs. milk; 571.14 lbs. butter fat. D

Miquette 23708.
Sire, Strenuous 2d 9665; Dam, Bonfife's Flower 3d 15532.
Born Apr. 6, 1907. Bred by C. Morton Smith, Philadelphia, Pa.
Sold Mar. 23, 1914 to Est. C. Morton Smith, Philadelphia, Pa.
" Jan. 9, 1915 to A. L. Fitzpatrick, Penllyn, Pa.
" May 18, 1916 to William Norris, Chestnut Hill, Pa.
PROGENY.
Sons, 3 registered.
Daughters, 3 registered.
Miquette 2d 35425, A. R. 2957.
Record: 9532.50 lbs. milk; 409.57 lbs. butter fat. G
Miquette 3d 39106, A. R. 3804.
Record: 7424.40 lbs. milk; 383.27 lbs. butter fat. G

Miranda of Grasslands 14125, A. R. 489.
Record: 10114.10 lbs. milk; 444.39 lbs. butter fat. A
Sire, Hawthorne of Ellerslie 5730, A. R.; Dam, Gurama 10010.
Born Dec. 6, 1900. Bred by Robert & Herbert Scoville, Chapinville, Conn.
PROGENY.
Sons, 1 registered.
Daughters, 4 registered.
Melisande of Grasslands 27216, A. R. 1876.
Record: 10514.60 lbs. milk; 484.87 lbs. butter fat. F
Vera Violetta 39513, A. R. 3961.
Record: 11582.60 lbs. milk; 501.64 lbs. butter fat. F
Daughters not in A. R. but having A. R. progeny.
Atlantis's Maida 20786.

Miranda's Star of Lewison 27751 (Imp.)
Sire, Imp. Bijou's Star 13829, A. R.; Dam, Imp. Miranda of les Câches 26642.
Born June 6, 1909. Bred by T. Mansell Simon, Island of Guernsey.
Imp. in dam by Alfred G. Lewis, Geneva, N. Y.
Sold July 19, 1909 to Fred M. Ingalls, Fond du Lac, Wis.
" Aug. 16, 1915 to Ingalls Farm Co., Fond du Lac, Wis.
PROGENY.
Sons, 1 registered.
Daughters, 3 registered.
Pearl of Ingalls Farm 36710, A. R. 4774.
Record: 8630.30 lbs. milk; 389.62 lbs. butter fat. C
Bijou of Ingalls Farm 49821, A. R. 4813.
Record: 7445.80 lbs. milk; 333.25 lbs. butter fat. G

THE LIST OF GREAT PRODUCING DAMS

***Miriam II.* (*R. G. A. S. 5840 P. S.*)**
Sire, King's Champion (R. G. A. S. 984 P. S.).
Dam, Dame Tulip II. (R. G. A. S. 3922 P. S.).
Born Feb. 28, 1900. Bred and owned by J. Taylor, Les Merriennes, Forest, Guernsey.
PROGENY.
Daughters.
Imp. Ruth of the Isle 30266, A. R. 1446.
Record: 9216.90 lbs. milk; 469.09 lbs. butter fat. G
Imp. Taylor's Kathleen 30256, A. R. 1647.
Record: 6308.70 lbs. milk; 411.05 lbs. butter fat. D
Imp. Beauty of the Merriennes 36344, A. R. 3396.
Record: 11236.79 lbs. milk; 507.45 lbs. butter fat. D
Daughters not in A. R. but having A. R. progeny.
Imp. Miriam III. of the Isle 31600.

Miriam of the Isle 21337 (Imp.)
Sire, Squire of the Houards (R. G. A. S. 1038 P. S.).
Dam, Dame Tulip II. (R. G. A. S. 3922 P. S.).
Born Jan. 31, 1899. Bred by Country Hospital, Island of Guernsey.
Imp. Aug. 18, 1906 by Alfred G. Lewis, Geneva, N. Y.
Sold June 9, 1910 to F. Lothrop Ames, North Easton, Mass.
PROGENY.
Sons, 4 registered.
Lord Mar 14359, A. R.
Prince Ito (R. G. A. S. 1703 P. S.), A. R.
Imp. Governor of La Hougue 11601, 1 daughter in A. R.
Imp. Governess of St. Austell 41872, A. R. 4520.
Record: 4519.00 lbs. milk; 297.14 lbs. butter fat. E
Daughters, 2 registered.

Miss Alexandre 3d 18850.
Sire, Sir Galahad 6254, A. R.; Dam, Miss Alexandre 14814.
Born July 30, 1903. Bred by Francis Shaw, Wayland, Mass.
Owned by Francis Shaw, Wayland, Mass.
PROGENY.
Daughters, 6 registered.
Select's Miss Alexandre 20465, A. R. 3556.
Record: 9111.50 lbs. milk; 432.86 lbs. butter fat. A
Alexina 37546, A. R. 4592.
Record: 8284.40 lbs. milk; 378.51 lbs. butter fat. D

Miss Buttermaker 9058.
Sire, Squire Millwood 3689, A. R.; Dam, Miss Bobolink 2157.
Born Oct. 10, 1895. Bred by Est. E. F. Bowditch, Framingham, Mass.
Sold Oct. 1, 1903 to N. I. Bowditch, Framingham, Mass.
PROGENY.
Sons, 1 registered.
Sir Craftsman 7693, A. R.
Daughters, 5 registered.
Millwood's Miss Charmer 16568, A. R. 317.
Record: 7144.63 lbs. milk; 307.37 lbs. butter fat. G
Millwood's Miss Chauntress 14511, A. R. 352.
Record: 8096.00 lbs. milk; 382.35 lbs. butter fat. D

Miss Elsie 8165.
Sire, Optimus 1416; Dam, Dairy Queen 2d of Falmouth 3595.
Born May 18, 1891. Bred by H. H. Fay, Woods Hole, Mass.
Sold Oct. 1, 1896 to Geo. Mixter, Hardwick, Mass.
PROGENY.
Sons, 3 registered.
Miss Elsie's Lord Hardwick 11311, A. R.
Picotte of Hardwick 7384, A. R.
Daughters, 3 registered.

Miss Finch 26253.
Sire, Lord Hardwick 2d 5981, A. R.; Dam, Miss Bullfinch 8172.
Born July 18, 1902. Bred by George Mixter, Hardwick, Mass.
Owned by Est. George Mixter, Hardwick, Mass.
PROGENY.
Daughters, 2 registered.
Thirty Thousand Eight Hundred Thirty Five 30835, A. R. 3093.
Record: 8283.70 lbs. milk; 426.53 lbs. butter fat. B
Flory of Mixter Farm 38529, A. R. 4530.
Record: 9114.10 lbs. milk; 408.33 lbs. butter fat. A

Miss Greta 20468.
Sire, Sir Galahad 6254, A. R.; Dam, Lady Greta 2d 14357.
Born Jan. 16, 1906. Bred by Francis Shaw, Wayland, Mass.
Sold Aug. 12, 1907 to George W. Ott, Doylestown, Pa.
" Sept. 2, 1907 to George J. Miller, Three Tuns, Pa.
" June 26, 1908 to John Conway, Appleton, Wis.
" May 18, 1911 to J. Ladd, Neenah, Wis.
PROGENY.
Daughters, 2 registered.
Glenwood's Miss Greta 29218, A. R. 1535.
Record: 8285.60 lbs. milk; 440.80 lbs. butter fat. G
Queen Greta 46435, A. R. 5112.
Record: 9823.80 lbs. milk; 582.35 lbs. butter fat. C

Miss Kate 13337.
Sire, Ben Bishop 3506, A. R.; Dam, Cliolette 2985.
Born Mar. 15, 1897. Bred by Ben Clark, Whitewater, Wis.
Sold Aug. 28, 1905 to A. E. Adams, Plymouth, Ind.
PROGENY.
Sons, 5 registered.
Daughters, 4 registered.
Clio of Richmond 15816, A. R. 111.
Record: 6554.20 lbs. milk; 321.17 lbs. butter fat. GG
Re-entry: 8918.00 lbs. milk; 422.91 lbs. butter fat. A
Re-entry: 10650.60 lbs. milk; 502.39 lbs. butter fat. A
Richmond Gypsy 18467, A. R. 3265.
Record: 12522.50 lbs. milk; 634.83 lbs. butter fat. A

Miss Lillie 14270.
Sire, Airdrie's Pride of Green Mound 4380; Dam, Little Polly 6564.
Born Mar. 21, 1898. Bred by A. E. Pelton, Deerfield, Iowa.
Sold Oct. 21, 1901 to George C. Hill & Son, Rosendale, Wis.
" Jan. 1, 1905 to Charles L. Hill, Rosendale, Wis.
" Feb. 10, 1906 to John Uno Sebenius, Duluth, Minn.
" Aug. 21, 1913 to The Jean Du Luth Co., Duluth, Minn.
" Jan 20, 1915 to William Cable, Two Harbors, Minn.
PROGENY.
Sons, 4 registered.
His Majesty of Trianon 12227, A. R.
Daughters, 4 registered.
Anna of Rosendale 18279, A. R. 604.
Record: 5249.80 lbs. milk; 273.63 lbs. butter fat. G

Miss Luetta 27337, A. R. 1101.
Record: 13010.10 lbs. milk; 539.61 lbs. butter fat. B
Sire, Trislette's Derilius 9580, A. R.; Dam, Filius Luetta 16885.
Born May 2, 1904. Bred by F. W. Tratt, Whitewater, Wis.
Sold Jan. 1, 1908 to Ralph Tratt, Whitewater, Wis.
PROGENY.
Sons, 2 registered.
Miss Luetta's Standard 21091, 1 daughter in A. R.
Standard's Stranford Derinna 44228, A. R. 4611.
Record: 7071.80 lbs. milk; 306.28 lbs. butter fat. G
Daughters, 5 registered.
Miss Luetilius 27727, A. R 1163.
Record: 6901.30 lbs. milk; 348.62 lbs. butter fat. G
Re-entry: 10504.80 lbs. milk; 548.98 lbs. butter fat. A
Luecicero's Miss Luetta 53602, A. R. 4609.
Record: 8285.70 lbs. milk; 393.55 lbs. butter fat. B

***Miss MacCulloch* (*R. G. A. S. 2790 F. S.*)**
Sire, On Guernsey; Dam, MacCulloch.
Born in 1894. Bred by Major Utermarck, Rohais, Guernsey.
Owned by N. Duquemin, St. Andrew's, Guernsey.
PROGENY.
Daughters.
Imp. Miss MacCulloch IV. 38882, A. R. 2777.
Record: 7748.10 lbs. milk; 417.18 lbs. butter fat. F
Imp. Raymond's Miss MacCulloch 35001, A. R. 3994.
Record: 8684.40 lbs. milk; 425.74 lbs. butter fat. A
Daughters not in A. R. but having A. R. progeny.
Miss MacCulloch II. (R. G. A. S. 7527 P. S.).

***Miss Mac of Cloverley* (*R. G. A. S. 4183 F. S.*)**
Sire, On Guernsey; Dam, On Guernsey.
Born in Dec., 1908. Bred by Mr. McKane, St. Peter's, Guernsey.
Owned by R. E. Chilcote, St. Andrew's, Guernsey.
PROGENY.
Daughters.
Imp. Miss Mac II. of Cloverley 40026, A. R. 3245.
Record: 5870.93 lbs. milk; 349.49 lbs. butter fat. G
Imp. Miss Mac III. of Cloverley 44878, A. R. 4225.
Record: 8981.70 lbs. milk; 421.56 lbs. butter fat. F

Miss Munroe 5769.
Sire, Dolly's Seneca Chief 2214; Dam, Satteen's Gypsy Girl 4608.
Born Apr. 28, 1891. Bred by Lucas & Vosburg, Waterloo, N. Y.
Owned by S. B. Harlow, Jr., Throopsville, N. Y.
Sold May 20, 1895 to James Forsyth, Owego, N. Y.
" June 20, 1895 to O. F. Woodward, Le Roy, N. Y.
" Apr. 1, 1897 to C. H. Toan, Perry, N. Y.
" July 23, 1899 to The Belle Vernon Farms' Dairy Co., Willoughby, Ohio.
PROGENY.
Sons, 1 registered.
Daughters, 6 registered.
Belle Vernon Belle 13259, A. R. 796.
Record: 7728.35 lbs. milk; 417.17 lbs. butter fat. A
Cynthia Munroe 10990, A. R 81.
Record: 10425.40 lbs. milk; 477.64 lbs. butter fat. A
Lena Munroe 16051, A. R. 963.
Record: 10130.53 lbs. milk; 543.14 lbs. butter fat. A

Miss Sonsie of Haddon 18590.
Sire, King Beverly 8349; Dam, Sonsie's Pauline 13570.
Born Mar. 28, 1903. Bred by John Tyler, Salem, N. J.
Owned by E. T. Gill, Haddonfield, N. J.
Sold Mar. 17, 1905 to Alfred A. Pope, Farmington, Conn.
" Sept. 1, 1913 to Mrs. Alfred A. Pope, Farmington, Conn.
PROGENY.
Sons, 3 registered.
Vivian of Hillstead 10182, A. R.
Daughters, 4 registered.
Lalia 27093, A. R. 1659.
Record: 7247.30 lbs. milk; 435.36 lbs. butter fat. F

Mobile 12514 (Imp.)
Sire, Jupiter 2d (280 G. H. B.); Dam, On Alderney Beauty.
Born July 10, 1894. Bred by L. Lanney, Island of Alderney.
Imp. in 1899 by Howard B. Tuttle, Naugatuck, Conn.
PROGENY.
Sons, 1 registered.
Imp. Aught of Mobile 7750, A. R.
Daughters, 1 registered.
Modita 14644, A. R. 194.
Record: 5339.20 lbs. milk; 337.70 lbs. butter fat. F

Model Princess 22887.
Sire, Salem's King 5362, A. R.; Dam, Model Countess 18770, A. R. 748.
Born Dec. 29, 1906. Bred by University of Wisconsin, Madison, Wis.
Sold Feb. 9, 1909 to Otis A. Marken, Valders, Wis.
PROGENY.
Sons, 1 registered.
Daughters, 4 registered.
Model May 37693, A. R. 4783.
Record: 11310.80 lbs. milk; 541.34 lbs. butter fat. C
Robinette of Clover Lea 49177, A. R. 4785.
Record: 9156.10 lbs. milk; 445.97 lbs. butter fat. G

Modena 11779, A. R. 67.
Record: 10628.77 lbs. milk; 580.32 lbs. butter fat. E
Re-entry 13474.83 lbs. milk; 686.47 lbs. butter fat. A
Re-entry: 14011.40 lbs. milk; 728.46 lbs. butter fat. A
Sire, Peter Paul 4276, A. R.; Dam, Little Rose of Raritan 10162.
Born Jan. 25, 1899. Bred by Geo. La Monte, Bound Brook, N. J.
Sold June 25, 1899 to A. J. Snyder, Plumsteadville, Pa.
" May 28, 1901 to F. Lothrop Ames, North Easton, Mass.
PROGENY.
Sons, 4 registered.
Langwater Modenese 10032, A. R.
Modena's Yeoman of Langwater 10764, A. R.
Daughters, 3 registered.
Maid of Modena 13888, A. R. 192.
Record: 8427.88 lbs. milk; 450.76 lbs. butter fat. G
Re-entry: 11795.00 lbs. milk; 616.90 lbs. butter fat. A

THE LIST OF GREAT PRODUCING DAMS

Mollie of Alfalfa Farms 31050, A. R. 2344.
Record: 7839.20 lbs. milk; 400.43 lbs. butter fat. A
Sire, Glenwood's Champion 15639, A. R.
Dam, Lady Gemsey 5th 31032, A. R. 2315.
Born Dec. 18, 1905. Bred by Howard Shivers, Haddonfield, N. J.
Sold May 1, 1912 to Rundell Bros., Livingston, Wis.
" Oct. 20, 1913 to Homer F. Rundell, Livingston, Wis.
" Feb. 12, 1916 to C. H. Slayton, Oshkosh, Wis.
PROGENY.
Sons, 1 registered.
Daughters, 3 registered.
Gray Girl of Alfalfa Farms 31068, A. R. 2297.
Record: 6285.30 lbs. milk; 322.42 lbs. butter fat. E
Missy of Alfalfa Farms 35733, A. R. 4056.
Record: 8404.70 lbs. milk: 372.89 lbs. butter fat. E

***Molly of Clairmont* (*R. G. A. S. 2979 F. S.*)**
Sire, Barberton (R. G. A. S. 1327 P. S.); Dam, Spotty (R. G. A. S. 2453 P. S.).
Date of birth not given. Bred by Gordon Clarke, St Andrew's, Guernsey.
Owned by A. Le P. Tostevin, Castel, Guernsey.
PROGENY.
Daughters.
Imp. Molly IV. of Clairmont 28763, A. R. 2021.
Record: 8941.70 lbs. milk; 461.70 lbs. butter fat. F
Imp. Molly VI. of Clairmont 37507, A. R. 2946.
Record: 8044.00 lbs. milk; 379.97 lbs. butter fat. E

***Molly of les Hubits* (*R. G. A. S. 4077 F. S.*)**
Sire, On Guernsey; Dam, On Guernsey.
Date of birth not given. Owned by G. Woodland, St. Martin's, Guernsey.
PROGENY.
Daughters.
Imp. Molly of Rose Farm 47123, A. R. 4247.
Record: 8687.40 lbs. milk; 420.06 lbs. butter fat. E
Imp. Molly II. of Rose Farm 53653, A. R. 5245.
Record: 7146.30 lbs. milk; 321.28 lbs. butter fat. G

Morn 5947, A. R. 343.
Record: 7223.80 lbs. milk; 363.61 lbs. butter fat. A
Sire, Jolie Herald 1427; Dam, Materna 1334.
Born Sept. 18, 1891. Bred by N. K. Fairbank, Lake Geneva, Wis.
Sold July 10, 1903 to Fred Rietbrock, Milwaukee, Wis.
" Feb. 15, 1907 to Helendale Farms, Milwaukee, Wis.
PROGENY.
Sons, 4 registered.
Lord Roberts of Wheaton 7252, A. R.
Tristan 4183, A. R.
Daughters, 6 registered.
Standard's Morning Glory 12801, A. R. 358.
Record: 12917.00 lbs. milk; 714.01 lbs. butter fat. B
Starlight of Geneva 9183, A. R. 536.
Record: 11524.10 lbs. milk; 570.32 lbs. butter fat. A
Old Morn's Glory 25959, A. R. 1440.
Record: 7897.10 lbs. milk; 435.11 lbs. butter fat. G.
Early Morn 22081, A. R. 1736.
Record: 10030.50 lbs. milk; 530.87 lbs. butter fat. C

Mosella Rose 10716, A. R. 243.
Record: 10365.80 lbs. milk; 504.88 lbs. butter fat. A
Sire, Sir Ford 3440, A. R.; Dam, Red Rose 4th Jr. 8200.
Born Jan. 17, 1898. Bred by C. O. Potter, Leonta, N. Y.
Sold June 1, 1903 to G. B. Tallman, Fayetteville, N. Y.
" Jan. 6, 1906 to William Flinn, Pittsburg, Pa.
PROGENY.
Sons, 1 registered.
Glen Rose of Beechwood 12772, A. R.
Daughters, 6 registered.
Red Rose of Maplehurst 19963, A. R. 4646.
Record: 10242.40 lbs. milk; 531.35 lbs. butter fat. A

***Moss Rose of the Barras* (*R. G. A. S. 5219 P. S.*)**
Sire, Imp. Masher's Sequel 11462, A. R.
Dam, Rose of the Barras (R. G. A. S. 2117 F. S.)
Born July 1, 1902. Bred and owned by T. Foss, Vale, Guernsey.
PROGENY.
Sons.
Sequel's Lad (R. G. A. S. 2248 P. S.), A. R.
Imp. Dellwood Robert's Boy 21666, 1 daughter in A. R.
Robert's Primrose of Dellwood 46826, A. R. 5229.
Record: 7476.90 lbs. milk; 386.21 lbs. butter fat. F
Daughters.
Imp. Moss Rose II. of the Barras 28523, A. R. 1574.
Record: 8669.50 lbs. milk; 396.79 lbs. butter fat. C
Re-entry: 10125.10 lbs. milk; 429.00 lbs. butter fat. A
Re-entry: 12155.50 lbs. milk; 502.73 lbs. butter fat. A

***Mota* (*R. G. A. S. 4428 P. S.*)**
Sire, His Majesty (R. G. A. S. 952 P. S.), A. R.
Dam, May Rose of New Place (R. G. A. S. 2070 F. S.).
Born May 4, 1897. Bred and owned by A. Rougier, New Place, St. Saviour's, Guernsey.
PROGENY.
Daughters.
Imp. Mota of the Isle 27533, A. R. 1197.
Record: 9227.50 lbs. milk; 425.08 lbs. butter fat. A
Imp. Princess Mota of the Isle 38864, A. R. 2968.
Record: 9544.30 lbs. milk; 441.80 lbs. butter fat. A

Moyra 12381, A. R. 632.
Record: 10933.01 lbs. milk; 531.25 lbs. butter fat. A
Sire, Grafino 4182; Dam, Nerissola 2084.
Born Apr. 6, 1899. Bred by F. S. Gorton, Chicago, Ill.
Sold Apr. 19, 1906 to Charles H. Besly, Chicago, Ill.
" Dec. 29, 1908 to Truman W. Brophy, Ingleside, Ill.
PROGENY.
Sons, 2 registered.
Daughters, 5 registered.
Besly Farm Lady Yeksa 22752, A. R. 1065.
Record: 5340.10 lbs. milk; 262.17 lbs. butter fat. G
Mary Sampson 16769, A. R. 673.
Record: 11037.60 lbs. milk; 611.68 lbs. butter fat. A
Mistress Joe 14325, A. R. 535.
Record: 9878.27 lbs. milk; 493.74 lbs. butter fat. B
Royana 16770, A. R. 1116.
Record: 9072.00 lbs. milk; 410.57 lbs. butter fat. A
Re-entry: 10188.80 lbs. milk; 473.71 lbs. butter fat. A
Moyra of Ingleside 31430, A. R. 5054.
Record: 7621.90 lbs. milk; 366.36 lbs. butter fat. A

Mrs. Langtry 3149.
Sire, Imp. Pacific 282; Dam, Actress 646.
Born July 2, 1886. Bred by E. C. Freeman, Cornwall, Pa.
Sold May 22, 1895 to James B. Duke, Somerville, N. J.
" Sept. 15, 1899 to Bernhard Meyer, Finderne, N. J.
PROGENY.
Sons, 3 registered.
Sandbur 4382, A. R.
Daughters, 3 registered.
Misplace 7586, A. R. 465.
Record: 7728.90 lbs. milk; 393.23 lbs. butter fat. A

***Muriel 12th* (*5250 E. G. H. B.*)**
Sire, Redpath (1242 E. G. H. B.); Dam, Muriel 6th (2765 E. G. H. B.).
Born Apr. 16, 1901. Bred and owned by H. Fitzwalter Plumptre, Goodnestone Park, England.
PROGENY.
Sons.
Suzerain 6th (2091 E. G. H. B.), A. R.
Daughters.
Imp. Muriel of Kent 32400, A. R. 1496.
Record: 6800.50 lbs. milk; 326.25 lbs. butter fat. E
Re-entry: 11616.30 lbs. milk; 546.74 lbs. butter fat. B
Imp. Lady Muriel of Kent 45980, A. R. 3165.
Record: 9558.20 lbs. milk; 516.66 lbs. butter fat. C
Re-entry: 12238.50 lbs. milk; 674.63 lbs. butter fat. A

Muzette XI. 26645, A. R. 1089 (Imp.)
Record: 5941.30 lbs. milk; 315.09 lbs. butter fat. E
Sire, Imp. Raymond of the Préel 11353, A. R.
Dam, Muzette VI. (R. G. A. S. 4224 P. S.).
Born May 7, 1906. Bred by Gen De Vic Carey, Island of Guernsey.
Imp. Feb. 18, 1909 by Alfred G. Lewis, Geneva, N. Y.
Sold June 13, 1912 to Frank M. Smith, Springfield Center, N. Y.
" Oct. 6, 1916 to M. J. Bennett, Richfield Springs, N. Y.
PROGENY.
Sons, 4 registered.
Daughters, 2 registered.
Imp. Raymond IV.'s Muzette 28178, A. R. 1953.
Record: 5779.04 lbs. milk; 278.03 lbs. butter fat. G
Re-entry: 7609.50 lbs. milk; 368.19 lbs. butter fat. A
Amanda of Broad Acres 47601, A. R. 5274.
Record: 7023.80 lbs. milk; 386.67 lbs. butter fat. G

My Lady Baltimore 2d 21165, A. R. 1921.
Record: 13470.50 lbs. milk; 608.76 lbs. butter fat. A
Re-entry: 15424.40 lbs. milk; 713.21 lbs. butter fat. A
Sire, Fernwood Lily's Son 3931, A. R.; Dam, My Lady Baltimore 7829.
Born Aug. 9, 1898. Bred by John C. Higgins, Delaware City, Del.
Owned by L. V. Axtell, Perry, Ohio.
Sold Aug. 9, 1898 to John C. Higgins, Delaware City, Del.
" Mar. 17, 1910 to O. C. Barber, Akron, Ohio.
PROGENY.
Sons, 1 registered.
Daughters, 5 registered.
Princess Baltimore 21185, A. R. 1578.
Record: 10379.70 lbs. milk; 510.30 lbs. butter fat. A
Re-entry: 14954.70 lbs. milk; 658.79 lbs. butter fat. A
Princess Pomara 21189, A. R. 1913.
Record: 12621.30 lbs. milk; 651.98 lbs. butter fat. A
Governor's Lady Baltimore 33378, A. R. 2470.
Record: 7147.90 lbs. milk; 395.63 lbs. butter fat. GG
Lucinda Chêne 30470, A. R. 3856.
Record: 11416.80 lbs. milk; 565.44 lbs. butter fat. A

My Lady Bountiful 12617, A. R. 145.
Record: 7964.00 lbs. milk; 360.61 lbs. butter fat. E
Sire, Main-Stay 3789, A. R.; Dam, Miss Holton of Haddon 9731.
Born Dec. 3, 1899. Bred by E. T. Gill, Haddonfield, N. J.
Owned by E. T. Gill Haddonfield, N. J.
PROGENY.
Sons, 4 registered.
Glenwood's Main Stay 2d 7984, A. R.
Glenwood's Main Stay 14th, 8910, A. R.
Daughters, 2 registered.
Queenie of Haddon 34494, A. R. 2500.
Record: 7986.30 lbs. milk; 377.64 lbs. butter fat. G

My Lady Proud 20190, A. R. 1230.
Record: 7938.20 lbs. milk; 412.50 lbs. butter fat. DD
Re-entry: 9715.90 lbs. milk; 451.61 lbs. butter fat. A
Re-entry: 12953.70 lbs. milk; 606.79 lbs. butter fat. A
Sire, Lily Ella's Jeweller 5417, A. R.; Dam, Shylock's Fantine 11415.
Born Dec. 2, 1905. Bred by Charles Solveson, Nashotah, Wis.
Sold Feb. 22, 1906 to H. D. Griswold, West Salem, Wis.
" Mar. 1, 1916 to Wm. B. Tousey, Syracuse, N. Y.
PROGENY.
Sons, 1 registered.
Daughters, 5 registered.
Dollyproud 27411, A. R. 1697.
Record: 5285.90 lbs. milk; 262.69 lbs. butter fat. G
Yeksaproud 36115, A. R. 3710.
Record: 6913.60 lbs. milk; 382.42 lbs. butter fat. E
Re-entry: 7936.00 lbs. milk; 461.33 lbs. butter fat. B
My Lady Snowdoun 38407, A. R. 5310.
Record: 11635.00 lbs. milk; 581.64 lbs. butter fat. C

Myrtle of Elmwood 12317.
Sire, Professor Hudson 2d 5222, A. R.; Dam, Heiress 2d 5827.
Born May 16, 1899. Bred by S. C. Hall, Kennebunk, Maine.
Sold Nov. 13, 1899 to John F. Buker, Bowdoinham, Maine.
" Feb. 16, 1912 to W. W. Marsh, Waterloo, Iowa.
" Aug. 28, 1912 to William Butterworth, Moline, Ill.

PROGENY.
Sons, 2 registered.
Daughters, 9 registered.
Myrtle's Buttercup 21094, A. R. 2337.
Record: 10772.80 lbs. milk; 477.96 lbs. butter fat. A
Lady May of Bowdoin 23076, A. R. 2526.
Record: 11186.10 lbs. milk; 473.76 lbs. butter fat. A
Re-entry: 11213.70 lbs. milk; 498.28 lbs. butter fat. A
Bangor Maid 21143, A. R. 2906.
Record: 9920.30 lbs. milk; 476.01 lbs. butter fat. A
Grace of Meadow Brook 21141, A. R. 3689.
Record: 11418.40 lbs. milk; 524.93 lbs. butter fat. A
Homewood's Helen of Troy 48024, A. R. 4557.
Record: 6463.40 lbs. milk; 329.13 lbs. butter fat. G

Nada of the Elms 23024.
Sire, Governor Stonecrest 6487, A. R.; Dam, Minnie Jane 11765.
Born Apr. 15, 1906. Bred by M. I. Wheeler, Great Barrington, Mass.
Owned by Est. M. I. Wheeler, Great Barrington, Mass.
Sold Dec. 2, 1907 to F. T. Wheeler, Great Barrington, Mass.
PROGENY.
Sons, 1 registered.
Daughters, 4 registered.
Eltha 33914, A. R. 4463.
Record: 7235.40 lbs. milk; 447.71 lbs. butter fat. B
Eva's Violet 35944, A. R. 4278.
Record: 10126.30 lbs. milk; 592.56 lbs. butter fat. D

Nana 3d 11432.
Sire, Washita 4327; Dam, Nana 8893.
Born Sept. 18, 1898. Bred by James M. Codman, Brookline, Mass.
Owned by James M. Codman, Brookline, Mass.
PROGENY.
Sons, 4 registered.
Distinction 11490, A. R.
Norfolk Squire 11565, A. R.
Birthright 8201, 1 daughter in A. R.
Viola Birthright 28642, A. R. 3592.
Record: 12188.00 lbs. milk; 592.81 lbs. butter fat. A
Daughters, 5 registered.
Nanessa 24885, A. R. 1928.
Record: 10661.70 lbs. milk; 476.95 lbs. butter fat. B

Nancy H. Amherst 17873.
Sire, Jaffrey Amherst 6441, A. R.; Dam, Rita Reed 11193, A. R. 687.
Born Aug. 7, 1903. Bred by L. A. Shaw, Amherst, Mass.
Sold Apr. 1, 1905 to Harry W. Wheeler, Amherst, Mass.
" Sept. 18, 1905 to Wm. T. Porter, Dover, Mass.
PROGENY.
Daughters, 2 registered.
Silverfooted Thetis 20171, A. R. 2182.
Record: 11167.77 lbs. milk; 488.98 lbs. butter fat. A
Ruth of Hildesheim 22016, A. R. 2972.
Record: 7992.20 lbs. milk; 389.53 lbs. butter fat. A

Nancy Mac 11523.
Sire "County Gentleman" of Maryland 4881, A. R.
Dam, Deer Creek Lotta 7323.
Born Mar. 24, 1898. Bred by J. L. McCormick, Bel Air, Md.
Sold Mar. 23, 1899 to P. H. & Norval McCormick, Bel Air, Md.
" Mar. 6, 1905 to Gerald Howatt, White Plains, N. Y.
" June, 5 1905 to Clarence Whitman, Katonah, N. Y.
PROGENY.
Sons, 6 registered.
Nancy Mac's Son of Norwood 10044, A. R.
Roy of Norwood 8141, A. R.
Prince Mac of Katonah 11030, A. R.
Daughters, 5 registered.
Katonah's Kaleda 33430, A. R. 4274.
Record: 7497.20 lbs. milk; 384.29 lbs. butter fat. C
Daughters not in A. R. but having A. R. progeny.
Nancy of Norwood 18568.

Nancy of Hardwick 14497.
Sire, Pink's La Pierre 3923; Dam, Nobska Queen 4th 9629.
Born Jan. 24, 1898. Bred by George Mixter, Hardwick, Mass.
Owned by George Mixter, Hardwick, Mass.
PROGENY.
Sons, 1 registered.
Daughters, 3 registered.
Thirty Thousand Six Hundred Seven 30607, A. R. 3216.
Record: 9167.90 lbs. milk; 449.73 lbs. butter fat. A
Hardwick Nannie 21806, A. R. 3320.
Record: 9581.90 lbs. milk; 427.22 lbs. butter fat. A
Thirty Thousand Eight Hundred Eight 30808, A. R. 4232.
Record: 9762.40 lbs. milk; 493.08 lbs. butter fat. A

Nancy's Pet 18570, A. R. 617.
Record: 9071.70 lbs. milk; 454.81 lbs. butter fat. E
Sire, Strong Anchor 5849, A. R.; Dam, Nancy of Norwood 18568.
Born Dec. 20, 1903. Bred by P. H. & Norval McCormick, Bel Air, Md.
Sold Mar. 6, 1905 to Gerald Howatt, White Plains, N. Y.
" June 5, 1905 to Clarence Whitman, Katonah, N. Y.
PROGENY.
Sons, 1 registered.
Daughters, 4 registered.
Katonah's Nancy 27314, A. R. 2646.
Record: 7193.20 lbs. milk; 384.69 lbs. butter fat. F
Katonah's Regina 42575, A. R. 4386.
Record: 12154.50 lbs. milk; 513.87 lbs. butter fat. G
Katonah's Penelope 38316, A. R. 4788.
Record: 8690.70 lbs. milk; 425.46 lbs. butter fat. D

Nantaska 16521.
Sire, Monarch of the Glen 6784. Dam, Nana 2d 9370.
Born Mar. 20, 1903. Bred by James M. Codman, Brookline, Mass.
Owned by James M. Codman, Brookline, Mass.
PROGENY.
Sons, 1 registered.
Daughters, 4 registered.
Nantaska 2d 20708, A. R. 781.
Record: 8333.00 lbs. milk; 411.38 lbs. butter fat. G
Nantaska 4th 24886, A. R. 4569.
Record: 8748.60 lbs. milk; 470.09 lbs. butter fat. A

Neanie 20707, A. R. 780.
Record: 8040.90 lbs. milk; 376.59 lbs. butter fat. G
Sire, Nansen 8235, A. R.; Dam, Nectar 3d 9372.
Born Aug. 18, 1905. Bred by James M. Codman, Brookline, Mass.
Sold Nov. 14, 1906 to T. W. Brophy, Ingleside, Ill.
PROGENY.
Sons, 2 registered.
Daughters, 3 registered.
May King's Neanie of Ingleside 33651, A. R. 3000.
Record: 8192.70 lbs. milk; 395.06 lbs. butter fat. F
Neanie Benton of Ingleside 27897, A. R. 3003.
Record: 7929.60 lbs. milk; 360.93 lbs. butter fat. D
May King's Neanietta of Ingleside 40814, A. R. 4186.
Record: 8802.50 lbs. milk; 451.73 lbs. butter fat. F

Nectar 3d 9372.
Sire, Nathan 3161; Dam, Nectar 5528.
Born Dec. 15, 1896. Bred by James M. Codman, Brookline, Mass.
Sold Mar. 30, 1909 to Robert Gould Shaw, 2d, Brookline, Mass.
PROGENY.
Sons, 5 registered.
Nerio 6253, A. R.
Glengift 12810, 1 daughter in A. R.
Northfield's Glengift Clara 34727, A. R. 4381.
Record: 10210.30 lbs. milk; 471.92 lbs. butter fat. C
Daughters, 4 registered.
Neanie 20707, A. R. 780.
Record: 8040.90 lbs. milk; 376.59 lbs. butter fat. G

Nectarine 13671.
Sire, Golden Sultan 5179; Dam, Short Neck 8822.
Born June 24, 1900. Bred by George La Monte, Bound Brook, N. J.
Sold Mar. 27, 1913 to W. H. Butler, Union Dale, Pa.
PROGENY.
Sons, 1 registered.
Peter of Piedmont 12317, A. R.
Daughters, 9 registered.
Senecta 28125, A. R. 2268.
Record: 7452.50 lbs. milk; 352.88 lbs. butter fat. F
Circenette 34099, A. R. 2605.
Record: 6306.10 lbs. milk; 324.41 lbs. butter fat. G

Nella Jay 16480, A. R. 634.
Record: 9576.10 lbs. milk; 477.27 lbs. butter fat. D
Re-entry: 13655.60 lbs. milk; 580.19 lbs. butter fat. A
Sire, Pocomoke 6075, A. R.; Dam, Maggie Hastings 10503, A. R. 23.
Born Apr. 5, 1903. Bred by Ezra Michener, Michener, Pa.
Sold Apr. 5, 1904 to T. W. & I. W. Roberts, Bala, Pa.
PROGENY.
Sons, 3 registered.
Daughters, 6 registered.
Nella Jay 4th 38233, A. R. 3194.
Record: 14772.70 lbs. milk; 726.32 lbs. butter fat. G
Re-entry: 16039.90 lbs. milk; 769.33 lbs. butter fat. D
Nella Jay 3d 35082, A. R. 4835.
Record: 12523.30 lbs. milk; 594.87 lbs. butter fat. A

Nellie Tostevin of Mapleton 20181.
Sire, Glenwood's Main Stay 2d 7984, A. R.; Dam, Nellie Tostevin 11028.
Born Sept. 8, 1905. Bred by C. J. Tyson, Flora Dale, Pa.
Sold Mar. 22, 1910 to F. G. Benham, Canandaigua, N. Y.
" June 10, 1910 to E. D. Turner, Tippecanoe, Pa.
PROGENY.
Sons, 1 registered.
Daughters, 2 registered.
Nellie Tostevin of Mapleton 2d 26449, A. R. 1863.
Record: 11796.10 lbs. milk; 637.71 lbs. butter fat. D
Re-entry: 11977.40 lbs. milk; 676.49 lbs. butter fat. A
Nellie Tostevin of Mapleton 3d 30318, A. R. 2121.
Record: 11675.90 lbs. milk; 664.01 lbs. butter fat. G

***Nelly* (*R. A. A. S. 446 F. S.*)**
Sire, On Alderney; Dam, On Alderney.
Born Mar. 17, 1906. Bred by T. N. Simon, Rocquettes, Alderney.
Owned by H. Main, Alderney.
PROGENY.
Sons.
Colonel (R. A. A. S. 95 P. S.), A. R.
Daughters.
Imp. Nelly of Ore Hill 48062, A. R. 4658.
Record: 7494.00 lbs. milk; 398.40 lbs. butter fat. G

Nelly Rozier 14834, A. R. 2329.
Record: 10058.90 lbs. milk; 471.99 lbs. butter fat. A
Sire, Kellynch 4982, A. R.; Dam, Medary's May 9593.
Born Nov. 13, 1901. Bred by C. Morton Smith, Philadelphia, Pa.
Owned by C. Morton Smith, Philadelphia, Pa.
Sold May 16, 1915 to C. Jared Ingersoll, Fort Washington, Pa.
PROGENY.
Sons, 1 registered.
Daughters, 11 registered.
Delza 33864, A. R. 2537.
Record: 8034.90 lbs. milk; 392.87 lbs. butter fat. G
Nelly Rozetta 39107, A. R. 3805.
Record: 6569.30 lbs. milk; 349.97 lbs. butter fat. G

Neva's Tricksey 31847, A. R. 1977.
Record: 5979.60 lbs. milk; 305.25 lbs. butter fat. G
Sire, Charles the Bold 10151, A. R.; Dam, Neva Gray 11545.
Born Nov. 10, 1909. Bred by Seb. Heller, Calumetville, Wis.
Owned by Heller Bros., Calumetville, Wis.
Sold Aug. 1, 1910 to W. F. Rather, Peebles, Wis.
" Apr. 1, 1912 to W. F. Rather & Son, Peebles, Wis.
" Oct. 1, 1915 to Armand P. Rather, Peebles, Wis.
PROGENY.
Sons, 2 registered.
Daughters, 2 registered.
Tricksey Girl 48860, A. R. 3909.
Record: 7682.70 lbs. milk; 331.72 lbs. butter fat. F
Silver Tricksey of Oak Lawn 47231, A. R. 5048.
Record: 8560.90 lbs. milk; 438.06 lbs. butter fat. G

THE LIST OF GREAT PRODUCING DAMS

Newgrove Queen 23647, A. R. 899 (Imp.)
Record: 7938.50 lbs. milk; 427.87 lbs. butter fat. A
Sire, Squire of the Fields (R. G. A. S. 1005 P. S.).
Dam, Lack-a-Daisy 2d (R. G. A. S. 2517 P. S.).
Born May 24, 1899. Bred by Mr. Bedford, Island of Guernsey.
Imp. Oct. 22, 1907 by James H. Beirne, Oakfield, Wis.

PROGENY.

Sons, 1 registered.
Daughters, 6 registered.
Imp. Newgrove Queen II. 27175, A. R. 1352.
Record: 12710.40 lbs. milk; 639.33 lbs. butter fat. A
Imp. Newgrove Queen VII. 23566, A. R. 1532.
Record: 7382.90 lbs. milk; 309.46 lbs. butter fat. E
Daughters not in A. R. but having A. R. progeny.
Newgrove Queen I. (R. G. A. S. 5728 P. S.).

Newgrove Queen I. (R. G. A. S. 5728 P. S.)
Sire, Loyal of the Capelles (R. G. A. S. 1267 P. S.), A. R.
Dam, Imp. Newgrove Queen 23647, A. R. 899.
Born Oct. 26, 1901. Bred and owned by W. Le Poidevin, St. Sampson's, Guernsey.

PROGENY.

Daughters.
Imp. Newgrove Queen IX. 28506, A. R. 1923.
Record: 7359.00 lbs. milk; 375.94 lbs. butter fat. F
Imp. Newgrove Queen X. 37506, A. R. 2333.
Record: 6848.10 lbs. milk; 370.31 lbs. butter fat. F
Imp. Newgrove Queen XI. 37514, A. R. 3330.
Record: 7560.20 lbs. milk; 305.54 lbs. butter fat. F

Newgrove Queen II. 27175, A. R. 1352 (Imp.)
Record: 12710.40 lbs. milk; 639.33 lbs. butter fat. A
Sire, Imp. Masher's Sequel 11462, A. R.
Dam, Imp. Newgrove Queen 23647, A. R. 899.
Born Dec. 17, 1903. Bred by W. Le Poidevin, Island of Guernsey.
Imp. Apr. 29, 1909 by John T. Miller, Birmingham, Mich.
Sold Sept. 25, 1909 to W. T. Barbour, Birmingham, Mich.

PROGENY.

Sons, 2 registered.
Daughters, 5 registered.
Imp. Mesaba's Queen 27190, A. R. 2993.
Record: 9724.10 lbs. milk; 547.27 lbs. butter fat. C
Re-entry: 7938.80 lbs. milk; 420.74 lbs. butter fat. A
Briarbank Queen 36760, A. R. 3035.
Record: 6279.60 lbs. milk; 366.32 lbs. butter fat. G
Bell Queen of Briarbank 42873, A. R. 4343.
Record: 7092.10 lbs. milk; 407.43 lbs. butter fat. G

Nicolette 17236.
Sire, Maurine's College Boy 9257; Dam, Cena 2d 8098.
Born Dec. 28, 1903. Bred by Nelson Poorbaugh, Mt. Pleasant, Pa.
Sold Jan. 5, 1904 to William Dennick, Monongahela, Pa.
" Feb. 19, 1909 to J. E. Van Voorhis, Charleroi, Pa.
" Oct. 1, 1909 to S. F. Cooper, Venetia, Pa.
" Oct. 5, 1910 to S. L. Tone, Canonsburg, Pa.

PROGENY.

Sons, 2 registered.
Daughters, 2 registered.
Glen's Clover Blossom 36041, A. R. 4411.
Record: 11621.40 lbs. milk; 553.31 lbs. butter fat. C
Crestette 49596, A. R. 4986.
Record: 7737.40 lbs. milk; 376.90 lbs. butter fat. G

Nobska Fay 16298.
Sire, Pink's La Pierre 3923; Dam, Queen Elsie 8424.
Born July 23, 1898. Bred by George Mixter, Hardwick, Mass.
Owned by Est. Geo. Mixter, Hardwick, Mass.

PROGENY.

Sons, 1 registered.
Daughters, 6 registered.
Thirty Thousand Six Hundred Twenty Six 30626, A. R. 2477.
Record: 11948.50 lbs. milk; 480.18 lbs. butter fat. A
Nobska Fay of Mixter Farm 46363, A. R. 3091.
Record: 5761.20 lbs. milk; 313.81 lbs. butter fat. G
Re-entry: 10043.70 lbs. milk; 536.94 lbs. butter fat. B
Daughters not in A. R. but having A. R. progeny.
Nobsky Fay of Hardwick 21824.

Norah of Lansing 16758.
Sire, Unigo of Maple Glen 6960; Dam, Bell S. of Fairview 16445.
Born May 10, 1903. Bred by N. E. Smith, Harford Mills, N. Y.
Sold Aug. 12, 1903 to LeRoy A. Buck, East Lansing, N. Y.

PROGENY.

Sons, 1 registered.
Daughters, 5 registered.
Princess of Crystal Pond 28665, A. R. 4804.
Record: 9973.40 lbs. milk; 472.82 lbs. butter fat. A
Viola of Crystal Pond 47448, A. R. 5146.
Record: 8207.70 lbs. milk; 367.71 lbs. butter fat. F

Nordica of Locust Hill 15362, A. R. 897.
Record: 9592.80 lbs. milk; 478.62 lbs. butter fat. A
Sire, Madison Des Friquets 6400, A. R.
Dam, Jessie Jeweller of Fairview 5874.
Born Sept. 6, 1901. Bred by John Tyler, Salem, N. J.
Sold Aug. 9, 1902 to F. C. Lippincott, Camden, N. J.
" Oct. 25, 1906 to E. T. Gill, Haddonfield, N. J.
" Feb. 8, 1907 to Mrs. E. W. Strawbridge, Moorestown, N. J.
" May 27, 1907 to T. W. & I. W. Roberts, Bala, Pa.
" Dec. 31, 1912 to R. H. Ferguson, Oxford, Pa.

PROGENY.

Sons, 2 registered.
Daughters, 5 registered.
Nordica of Pencoyd 29717, A. R. 2455.
Record: 8678.40 lbs. milk; 438.21 lbs. butter fat. G
Nora of Pencoyd 38923, A. R. 3494.
Record: 8934.80 lbs. milk; 512.75 lbs. butter fat. G

Nubiana Taylor 8095.
Sire, Boston Mary's Zach Taylor 3013; Dam, Nubiana 5895.
Born Mar. 20, 1895. Bred by Collen B. Meirs, Cream Ridge, N. J.
Sold Feb. 27, 1902 to E. T. Gill, Haddonfield, N. J.

PROGENY.

Sons, 1 registered.
Daughters, 8 registered.
Chesterbrook's Nubiana 13636, A. R. 307.
Record: 7355.10 lbs. milk; 344.59 lbs. butter fat. EE
Masher's Nubiana of Haddon 28931, A. R. 1525.
Record: 6562.00 lbs. milk; 281.06 lbs. butter fat. G
Nubiana Taylor 2d 18184, A. R. 322.
Record: 6449.10 lbs. milk; 310.82 lbs. butter fat. G
Daughters not in A. R. but having A. R. progeny.
Grace of Haddon 22614.

Nubiana Taylor 2d 18184, A. R. 322.
Record: 6449.10 lbs. milk; 310.82 lbs. butter fat. G
Sire, Ridgeview's Chesterbrook 5377, A. R.; Dam, Nubiana Taylor 8095.
Born Mar. 15, 1902. Bred by C. B. Meirs, Cream Ridge, N. J.
Owned by E. T. Gill, Haddonfield, N. J.

PROGENY.

Sons, 1 registered.
Glenwood's Main Stay 18th 9860, A. R.
Daughters, 3 registered.
Glen Rose of Haddon 35749, A. R. 3085.
Record: 11014.20 lbs. milk; 483.07 lbs. butter fat. E
Re-entry: 14143.70 lbs. milk; 613.58 lbs. butter fat. A

Nulma of The Glen 10145.
Sire, Unwin 3679; Dam, Celeste Roulette 6704.
Born Sept. 24, 1896. Bred by H. A. C. Taylor, Newport, R. I.
Owned by H. A. C. Taylor, Newport, R. I.

PROGENY.

Daughters, 3 registered.
Fernleaf of the Glen 21661, A. R. 1515.
Record: 14152.50 lbs. milk; 597.80 lbs. butter fat. B
Re-entry: 15119.40 lbs. milk; 607.16 lbs. butter fat. A
Water Witch of the Glen 23621, A. R. 1133.
Record: 11275.50 lbs. milk; 539.91 lbs. butter fat. G

Oak Lawn Lassie 11374.
Sire, Lawn Duke 4136; Dam, Dolsey 6532.
Born Mar. 20, 1898. Bred by R. E. Crane, Grand Meadow, Minn.
Sold Mar. 14, 1899 to F. W. Kimball, Austin, Minn.
" Oct. 4, 1915 to P. J. Skaar, Hayward, Minn.

PROGENY.

Sons, 10 registered.
Philwood 4th 8030, A. R.
Daughters, 5 registered.
Lassie's Glory 24158, A. R. 3812.
Record: 7657.70 lbs. milk; 395.39 lbs. butter fat. AA
Lassie's Baby 13301, A. R. 4931.
Record: 7802.70 lbs. milk; 394.63 lbs. butter fat. A
Daughters not in A. R. but having A. R. progeny.
Waltha 27245.

Oakwood Maria 2d 18153.
Sire, Glenwood's Sheet Anchor of Haddon 6372; Dam, Oakwood Maria 12481.
Born May 27, 1904. Bred by M. M. & E. J. Hollingsworth, Landenberg, Pa.
Sold Mar. 4, 1908 to A. W. & F. E. Fox, Waukesha, Wis.

PROGENY.

Daughters, 2 registered.
Echo of Wasteland 24447, A. R. 1479.
Record: 5806.20 lbs. milk; 271.75 lbs. butter fat. G
Lemon Butter 22764, A. R. 1031.
Record: 7931.20 lbs. milk; 442.75 lbs. butter fat. G

Oakwood's Wild Rose 12933.
Sire, Imp. Attalia 2387; Dam, Oakwood's Moss Rose 12932.
Born Mar. 28, 1900. Bred by Mrs. W. A. Junkin, Mercer, Pa.
Sold Sept. 7, 1900 to A. J. Snyder, Plumsteadville, Pa.
" Dec. 28, 1901 to Ira W. Grass, Levin, Pa.

PROGENY.

Sons, 3 registered.
Daughters, 6 registered.
Darthea of Hilltown 20221, A. R. 1353.
Record: 7973.30 lbs. milk; 379.98 lbs. butter fat. B
Atolla of Hilltown 21292, A. R. 2339.
Record: 9670.10 lbs. milk; 450.10 lbs. butter fat. A
Re-entry: 10039.20 lbs. milk; 475.53 lbs. butter fat. A

Obasan 13017, A. R. 703.
Record: 7060.80 lbs. milk; 376.24 lbs. butter fat. A
Sire, Nathan's Chap 4690, A. R.; Dam, Kiji 9611.
Born Sept. 29, 1899. Bred by E. C. Freeman, Cornwall, Pa.
Sold May 12, 1904 to Clement A. Griscom, Haverford, Pa.
" Mar. 17, 1913 to George C. Stone, Twig, Minn.

PROGENY.

Sons, 3 registered.
Daughters, 8 registered.
Antolight 14849, A. R. 400.
Record: 6309.39 lbs. milk; 354.59 lbs. butter fat. F
Merisan 18997, A. R. 706.
Record: 5423.90 lbs. milk; 316.73 lbs. butter fat. GG
Re-entry: 8139.50 lbs. milk; 431.00 lbs. butter fat. BB
Sequel's Obasan 27601, A. R. 3647.
Record: 11732.50 lbs. milk; 490.65 lbs. butter fat. A
Daughters not in A. R. but having A. R. progeny.
Mercator 17483.

Ogarita of Tarbell Farms 20217, A. R. 3305.
Record: 11485.00 lbs. milk; 587.26 lbs. butter fat. A
Sire, Storm Anchor 10576, A. R.; Dam, Ogarita of Ingleside 19850.
Born Nov. 29, 1905. Bred by J. Edwin Webster, Bel Air, Md.
Owned by Gage E. Tarbell, Smithville Flats, N. Y.

PROGENY.

Sons, 3 registered.
Daughters, 3 registered.
Royarita of Tarbell Farms 40039, A. R. 4715.
Record: 9991.90 lbs. milk; 535.15 lbs. butter fat. D
Wild Rose of Tarbell Farms 43568, A. R. 4717.
Record: 9423.60 lbs. milk; 420.78 lbs. butter fat. F

Olive of Chatham 16814.
Sire, Prince of Rural Glade 7306; Dam, Jessica of Chatham 13694.
Born Aug. 28, 1903. Bred by John I. Carter, Chatham, Pa.
Sold Sept. 16, 1903 to M. M. & E. J. Hollingsworth, Landenberg, Pa.
" May 1, 1904 to George M. White, Franklinton, N. Y.

THE LIST OF GREAT PRODUCING DAMS

PROGENY.

Sons, 5 registered.
Faucette's Prince 10310, A. R.
Daughters, 3 registered.
Glenwood's Junietta 32331, A. R. 3134.
Record: 11129.00 lbs. milk; 533.01 lbs. butter fat. E

Olive of Richmond 15815, A. R. 218.
Record: 5168.70 lbs. milk; 282.83 lbs. butter fat. FF
Re-entry: 7909.00 lbs. milk; 427.69 lbs. butter fat. AA
Sire, King Coral 5238, A. R.; Dam, Laura Bishop 13367.
Born Dec. 29, 1900. Bred by Ben Clark, Whitewater, Wis.
Sold Mar. 1, 1903 to M. L. Welles, Rosendale, Wis.

PROGENY.

Sons, 6 registered.
Forester of Birchwood 14505, 1 daughter in A. R.
Forester's Princess 41494, A. R. 3536.
Record: 8609.60 lbs. milk; 450.45 lbs. butter fat. F
Birchwood King 10003, 1 daughter in A. R.
Dandy Ellis 45051, A. R. 4848.
Record: 5956.10 lbs. milk; 286.23 lbs. butter fat. G
Daughters, 4 registered.
Daisy of Birchwood 22176, A. R. 1033.
Record: 5049.30 lbs. milk; 260.86 lbs. butter fat. GG
Masher's Golden of Birchwood 32340, A. R. 2030.
Record: 7075.90 lbs. milk; 306.30 lbs. butter fat. G
Re-entry: 11818.80 lbs. milk; 485.21 lbs. butter fat. A
Gold Ollie 16953, A. R. 4286.
Record: 10329.30 lbs. milk; 551.36 lbs. butter fat. A
Kornova of Birchwood 44463, A. R. 4416.
Record: 6439.20 lbs. milk; 297.01 lbs. butter fat. G

Olivia's Margie 16540.
Sire, Squire Nicholas 3937; Dam, Olivia of Troy 8847, A. R. 531.
Born Mar. 20, 1897. Bred by Shook Bros., Spring Mills, Pa.
Owned by Shook Bros., Spring Mills, Pa.

PROGENY.

Daughters, 4 registered.
Margie's Gertrude 28856, A. R. 1458.
Record: 7054.60 lbs. milk; 386.14 lbs. butter fat. G
Margie's Bess 27467, A. R. 2533.
Record: 6474.00 lbs. milk; 350.22 lbs. butter fat. D

Oneida I. of the Mill 18882, A. R. 513 (Imp.)
Record: 8608.30 lbs. milk; 387.87 lbs. butter fat. A
Sire, France's Jewel II. (R. G. A. S. 1065 P. S.), A. R.
Dam, Oneida of the Mill (R. G. A. S. 2270 F. S.).
Born Apr. 14, 1900. Bred by H. A. Dorey, Island of Guernsey.
Imp. Apr. 20, 1905 by H. McK. Twombly, Madison, N. J.
Sold May 16, 1907 to Alfred G. Lewis, Geneva, N. Y.

PROGENY.

Daughters, 2 registered.
Imp. Adieno 18894, A. R. 1873.
Record: 11176.80 lbs. milk; 500.88 lbs. butter fat. A
Re-entry: 13274.50 lbs. milk; 582.16 lbs. butter fat. A
Indian Belle 22275, A. R. 1960.
Record: 11797.20 lbs. milk; 490.92 lbs. butter fat. A

Onondaga's Bay 10868, A. R. 323.
Record: 8884.20 lbs. milk; 439.90 lbs. butter fat. A
Sire, Onondaga Boy 3942, A. R.; Dam, Lady Jane Bay 7982.
Born Mar. 21, 1898. Bred by B. J. Dodge, Verona, N. Y.
Sold Feb. 12, 1902 to Wm. H. Gould, Aurora, N. Y.

PROGENY.

Sons, 5 registered.
Onondaga's Ledyard 9655, A. R.
Twang of Ledyard 14539, 1 daughter in A. R.
Trilby of Willow Brook 2d 30507, A. R. 2113.
Record: 8558.70 lbs. milk; 501.44 lbs. butter fat. G
Pen of Ledyard 19626, 1 daughter in A. R.
Midget of Ledyard 2d 57650, A. R. 4357.
Record: 11556.00 lbs. milk; 531.32 lbs. butter fat. G
Daughters, 4 registered.
Onondaga of Ledyard 15230, A. R. 775.
Record: 6700.00 lbs milk; 365.94 lbs. butter fat. A
Maid of Ledyard 20595, A. R. 4280.
Record: 12687.50 lbs. milk; 627.82 lbs. butter fat. A

Orchis 10098.
Sire, Jake 5152; Dam, Koto's Cosy 8231.
Born June 6, 1897. Bred by E. W. Tillotson, Farmington, Conn.
Sold Feb. 7, 1905 to H. G. Cheney, South Manchester, Conn.

PROGENY.

Daughters, 4 registered.
Larella 17947, A. R. 2667.
Record: 7560.70 lbs. milk; 382.78 lbs. butter fat. A
Orchis of Greenway 20727, A. R. 2924.
Record: 10694.80 lbs. milk; 497.07 lbs. butter fat. A
Daughters not in A. R. but having A. R. progeny.
Kala 15431.

Pallotta 25102.
Sire, Guernsey Champion 8218, A. R.; Dam, Imp. Polly of the Palotterie II. 18898.
Born Jan. 26, 1907. Bred by H. McK. Twombly, Madison, N. J.
Owned by R. P. Staats, Great Barrington, Mass.
Sold Oct. 20, 1911 to F. D. Landon, Great Barrington, Mass.
" Oct. 28, 1912 to C. W. Baldwin, Great Barrington, Mass.

PROGENY.

Sons, 2 registered.
Daughters, 2 registered.
Pallotta's Beauty of Barrington 38471, A. R. 4518.
Record: 10786.05 lbs. milk; 650.08 lbs. butter fat. D
Pallotta's Belle of Barrington 38472, A. R. 4363.
Record: 11981.55 lbs. milk; 649.21 lbs. butter fat. E

Paradocia Carteret 16720 (Imp.)
Sire, Our Paradox II. (R. G. A. S. 1312 P. S.).
Dam, Imp. Caroline Carteret 16001.
Born Apr. 27, 1903. Bred by Lord De Saumarez, Island of Guernsey.
Imp. in dam by V. Everit Macy, Ossining, N. Y.
Sold Dec. 20, 1910 to Charles Hornburg, Ira, N. Y.
" May 20, 1911 to Wm. Hiserodt, Red Creek, N. Y.
" Mar. 23, 1912 to G. S. Baggett, Memphis, N. Y.
" Jan. 9, 1913 to Joseph Heacock Co., Wyncote, Pa.

PROGENY.

Sons, 2 registered.
Daughters, 5 registered.
Governess Carteret 23128, A. R. 1604.
Record: 8623.60 lbs. milk; 400.94 lbs. butter fat. E
Paradocia of Chilmark 28015, A. R. 1936.
Record: 9195.60 lbs. milk; 391.81 lbs. butter fat. G

Park's Yeksa Queen 21602, A. R. 1809.
Record: 8995.00 lbs. milk; 433.61 lbs. butter fat. CC
Sire, Dawn's Twilight's Yeksa 10268; Dam, Queen Isabella 3d's Daughter 18754.
Born June 9, 1906. Bred by John H. Williams, Waukesha, Wis.
Owned by John H. Williams, Waukesha, Wis.

PROGENY.

Sons, 2 registered.
Daughters, 5 registered.
Park's Queen Rhea 34759, A. R. 3273.
Record: 7925.30 lbs. milk; 420.46 lbs. butter fat. E
Re-entry: 12270.30 lbs. milk; 653.50 lbs. butter fat. A
Park's Yeksa Queen 3d 38813, A. R. 3274.
Record: 7606.20 lbs. milk; 378.50 lbs. butter fat. G
Queen of Park Farm 42866, A. R. 4421.
Record: 8255.00 lbs. milk; 398.41 lbs. butter fat. G

Parsons' Primrose (R. G. A. S. 2947 F. S.)
Sire, On Guernsey; Dam, Lady Glow (R. G. A. S. 2810 F. S.).
Born in May, 1903. Bred and owned by A. Parsons, Castel, Guernsey.

PROGENY.

Daughters.
Imp. Parsons' Primrose V. 39570, A. R. 3624.
Record: 11774.90 lbs. milk; 548.47 lbs. butter fat. G
Imp. Parsons' Primrose IV. 53532, A. R. 4391.
Record: 11071.30 lbs. milk; 467.94 lbs. butter fat. A

Patience of Baltimore 9607.
Sire, Deer Creek Chief 3681; Dam, Temperance 4247.
Born Nov. 5, 1896. Bred by Louis McLane, Baltimore, Md.
Sold July 7, 1903 to S. M. Shoemaker, Stevenson, Md.

PROGENY.

Sons, 2 registered.
Daughters, 5 registered.
Anton's Patience 24474, A. R. 934.
Record: 7615.80 lbs. milk; 430.15 lbs. butter fat. C
Re-entry: 10358.80 lbs. milk; 572.82 lbs. butter fat. A
Re-entry: 11934.00 lbs. milk; 643.16 lbs. butter fat. A
Re-entry: 9047.50 lbs. milk; 504.46 lbs. butter fat. A
Repose 13389, A. R. 339.
Record: 8508.16 lbs. milk; 467.52 lbs. butter fat. C
Re-entry: 11073.20 lbs. milk; 596.94 lbs. butter fat. A

Patricia of Sarnia 40235 (Imp.)
Sire, Jumbo (R. A. A. S. 59 F. S.), A. R.
Dam, Kitty of the Old Mill (R. A. A. S. 529 F. S.).
Born in 1903. Bred by W. Burland, Island of Guernsey.
Imp. May 5, 1912 by Charles L. Hill, Rosendale, Wis.
Sold May 27, 1912 to Wilcox & Stubbs, Des Moines, Iowa.
" Mar. 23, 1914 to Clark E. Kitchen, Rocky Ford, Colo.
" Sept. 1, 1914 to Alfred I. Stubbs, West Salem, Wis.
" Oct. 1, 1914 to Nelson M. Peck, Doylestown, Wis.
" Aug. 1, 1915 to Alfred I. Stubbs, West Salem, Wis.

PROGENY.

Sons, 1 registered.
Daughters, 6 registered.
Imp. Trigalle's Daisy Belle 33113, A. R. 1752.
Record: 6100.70 lbs. milk; 294.94 lbs. butter fat. F
Imp. Daisy Belle of Fairview 40248, A. R. 3660.
Record: 6541.40 lbs. milk; 333.92 lbs. butter fat. F
Imp. Belle Daisy of Fairview 40249, A. R. 3730.
Record: 6194.80 lbs. milk; 315.00 lbs. butter fat. F

Pauline Beaver 10166.
Sire, Peter Paul 4276, A. R.; Dam, Little Nell Beaver 8827.
Born June 20, 1897. Bred by George La Monte, Bound Brook, N. J.
Sold June 25, 1899 to A. J. Snyder, Plumsteadville, Pa.
" June 29, 1900 to Robert Hartshorne, Highlands, N. J.

PROGENY.

Sons, 4 registered.
Ray of Portland 10740, A. R.
Daughters, 4 registered.
Zetta 12773, A. R. 488.
Record: 7799.50 lbs. milk; 425.39 lbs. butter fat. A

Peach O. K. 12994, A. R. 554.
Record: 11683.50 lbs. milk; 603.64 lbs. butter fat. A
Sire, O. K. 4446, A. R.; Dam, Lakeside's Select 7926.
Born Oct. 14, 1899. Bred by W. W. Parker, Albert Lea, Minn.
Sold Aug. 22, 1900 to Fred Rietbrock, Milwaukee, Wis.
" Feb. 15, 1907 to Helendale Farms, Milwaukee, Wis.

PROGENY.

Sons, 1 registered.
Guydette, Jr. 11405, A. R.
Daughters, 2 registered.
Persica 16961, A. R. 699.
Record: 10432.90 lbs. milk; 491.01 lbs. butter fat. E

Peachwood 2d 22501, A. R. 668.
Record: 6204.80 lbs. milk; 321.17 lbs. butter fat. G
Re-entry: 9099.00 lbs. milk; 484.30 lbs. butter fat. A
Re-entry: 10635.40 lbs. milk; 533.16 lbs. butter fat. A
Re-entry: 7842.90 lbs. milk; 422.37 lbs. butter fat. A
Sire, Procris Count 11719; Dam, Peachwood 22499.
Born June 17, 1905. Bred by S. M. Shoemaker, Eccleston, Md.
Sold May 10, 1909 to H. H. Pearson, Jr., Claiborne, Md.

PROGENY.

Sons, 2 registered.
Francis of Rich Neck 16438, 1 daughter in A. R.
Heartsease of Rich Neck 36045, A. R. 3055.
Record: 8174.70 lbs. milk; 466.38 lbs. butter fat. F
Re-entry: 10234.70 lbs. milk; 631.24 lbs. butter fat. A

Daughters, 2 registered.
Blossom of Rich Neck 35505, A. R. 2580.
Record: 10182.90 lbs. milk; 503.32 lbs. butter fat. G
Re-entry: 12800.90 lbs. milk; 648.62 lbs. butter fat. D
Re-entry: 7081.00 lbs. milk; 381.87 lbs. butter fat. BB
Tulip of Rich Neck 45359, A. R. 4837.
Record: 10647.30 lbs. milk; 623.50 lbs. butter fat. G

Pearla of Hillstead 21393.
Sire, Julia Ann's Sir Coral 9068; Dam, Ione of Maple Glen 15110.
Born Apr. 25, 1906. Bred by Alfred A. Pope, Farmington, Conn.
Owned by Alfred A. Pope, Farmington, Conn.
Sold Sept. 1, 1913 to Mrs. Alfred A. Pope, Farmington, Conn.
" May 15, 1916 to Buell T. Holcomb, West Simsbury, Conn.
PROGENY.
Daughters, 2 registered.
Calla Luda 27092, A. R. 1660.
Record: 8662.00 lbs. milk; 422.97 lbs. butter fat. F
Re-entry: 13684.30 lbs. milk; 702.25 lbs. butter fat. A
Luda of Hillstead 21393, A. R. 4841.
Record: 9246.30 lbs. milk; 410.46 lbs. butter fat. F

Pearletta 2d 20381, A. R. 688.
Record: 7089.55 lbs. milk; 339.08 lbs. butter fat. G
Re-entry: 10848.59 lbs. milk; 467.25 lbs. butter fat. A
Sire, Sport of Meadowbrook 7552, A. R.; Dam, Pearletta 20376.
Born Mar. 10, 1905. Bred by Howard Van Syckle, Lebanon, N. J.
Sold Apr. 3, 1906 to George W. Ott, Doylestown, Pa.
" Nov. 10, 1906 to W. T. Porter, Dover, Mass.
PROGENY.
Daughters, 6 registered.
Vivien of Hylsted 32614, A. R. 2971.
Record: 6600.50 lbs. milk; 343.18 lbs. butter fat. E
Evelyn of Hylsted 36073, A. R. 3220.
Record: 6064.60 lbs. milk; 311.69 lbs. butter fat. F
Re-entry: 6747.4 lbs. milk; 345.41 lbs. butter fat. C

Pearl O. K. 12969.
Sire, O. K. 4446, A. R.; Dam, Ophir's Pearl 6937.
Born Sept. 17, 1899. Bred by W. W. Parker, Albert Lea, Minn.
Sold Aug. 22, 1900 to Fred Rietbrock, Milwaukee, Wis.
PROGENY.
Daughters, 2 registered.
Penthesilia 17625, A. R. 550.
Record: 9922.40 lbs. milk; 539.07 lbs. butter fat. G
Re-entry: 12723.70 lbs. milk; 658.39 lbs. butter fat. B
Yeksarose 16610, A. R. 472.
Record: 11275.50 lbs. milk; 638.49 lbs. butter fat. F
Re-entry: 11710.40 lbs. milk; 678.16 lbs. butter fat. C

Peggotty 14508, A. R. 1203.
Record: 10255.50 lbs. milk; 493.39 lbs. butter fat. A
Re-entry: 10309.40 lbs. milk; 495.74 lbs. butter fat. A
Sire, Commodore Dewey 5552; Dam, Ramena 5th 5909.
Born Sept. 19, 1901. Bred by Edward Sharpless, Landenberg, Pa.
Sold Mar. 23, 1903 to Penrose Larkin, Lyndell, Pa.
" Mar. 26, 1907 to George R. North, Lyndell, Pa.
" Oct. 8, 1907 to M. T. Phillips, Pomeroy, Pa.
" Oct. 30, 1907 to E. T. Gill, Haddonfield, N. J.
" May 10, 1909 to A. W. & F. E. Fox, Waukesha, Wis.
" Feb. 1, 1912 to F. E. Fox, Waukesha, Wis.
" Sept. 17, 1912 to A. W. & F. E. Fox, Waukesha, Wis.
PROGENY.
Sons, 3 registered.
Glenwood Boy of Waukesha 15776, A. R.
Daughters, 2 registered.
Peggotty Glenwood 36288, A. R. 3387.
Record: 5980.80 lbs. milk; 314.73 lbs. butter fat. F

Penthesilia 17625, A. R. 550.
Record: 9922.40 lbs. milk; 539.07 lbs. butter fat. G
Re-entry: 12723.70 lbs. milk; 658.39 lbs. butter fat. B
Sire, Buckthorn 4781, A. R.; Dam, Pearl O. K. 12969.
Born May 7, 1904. Bred by Fred Rietbrock, Milwaukee, Wis.
Sold Feb. 15, 1907 to Helendale Farms, Milwaukee, Wis.
PROGENY.
Sons, 3 registered.
Penthesilia's Champion 18102, 1 daughter in A. R.
Berceuse 43338, A. R. 4250.
Record: 7128.90 lbs. milk; 391.86 lbs. butter fat. G
Daughters, 4 registered.
Penthesilia 2d 24745, A. R. 1443.
Record: 10824.50 lbs. milk; 512.20 lbs. butter fat. G
Yeksa's Pearl 21441, A. R. 1262.
Record: 10777.70 lbs. milk; 502.61 lbs. butter fat. E

Phoebe Marshall 25106.
Sire, John Marshall 4043; Dam, Mildred of Maple Hill 14705.
Born Apr. 2, 1903. Bred by E. P. Turner, New Vineyard, Me.
Sold Aug. 12, 1908 to E. H. Nickerson, Swanville, Me.
" Feb. 17, 1913 to George E. Foster, Cornville, Me.
PROGENY.
Sons, 1 registered.
Daughters, 5 registered.
Beatrice Marshall 31723, A. R. 3468.
Record: 8554.30 lbs. milk; 473.24 lbs. butter fat. C
Re-entry: 7525.00 lbs. milk; 402.15 lbs. butter fat. A
Fairy Queen Marshall 26974, A. R. 3842.
Record: 6018.70 lbs. milk; 361.71 lbs. butter fat. A

Phoebe of Charlton 15385.
Sire, Don Roderick 858; Dam, Fleurdilla 4296.
Born Mar. 29, 1887. Bred by R. Hallowell, Hagaman, N. Y.
Sold Sept. 1, 1898 to John L. Fort, Galway, N. Y.
" Sept. 8, 1898 to Carry Lasher, Ballston Spa, N. Y.
PROGENY.
Daughters, 4 registered.
Maud S. of Hop City L. 19830, A. R. 693.
Record: 9662.30 lbs. milk; 416.49 lbs. butter fat. B
Phoebe of Charlton 2d 15400, A. R. 244.
Record: 8543.80 lbs. milk; 447.31 lbs. butter fat. A

Phoebe of Charlton 2d 15400, A. R. 244.
Record: 8543.80 lbs. milk; 447.31 lbs. butter fat. A
Sire, Goldemar 2419; Dam, Phoebe of Charlton 15385.
Born Mar. 29, 1894. Bred by R. Hallowell, West Charlton, N. Y.
Sold May 13, 1899 to Carry Lasher, Ballston Spa, N. Y.
" Sept. 9, 1902 to G. B. Tallman, Perry, N. Y.
" June 4, 1906 to James P. McDonald, Knoxville, Tenn.
PROGENY.
Daughters, 2 registered.
Florence of Hop City L. 15445, A. R. 121.
Record: 7534.20 lbs. milk; 391.19 lbs. butter fat. F
Roxy of Hop City L. 15446, A. R. 363.
Record: 6777.20 lbs. milk; 315.79 lbs. butter fat. E

Phyllis D. 3594.
Sire, Sir Champion XV. 509; Dam, Phyllis S. 519.
Born Aug. 20, 1887. Bred by Wm. B. Harvey, West Grove, Pa.
Owned by E. T. Bradway, Woodbury, N. J.
Sold Sept. 12, 1887 to S. J. Du Bois, Daretown, N. J.
PROGENY.
Sons, 1 registered.
Daughters, 9 registered.
Alphea of Fernwood 10336, A. R. 129.
Record: 6781.25 lbs. milk; 378.66 lbs. butter fat. AA
Re-entry: 8716.50 lbs. milk; 460.09 lbs. butter fat. A
Corena of Fernwood 14474, A. R. 305.
Record: 6485.70 lbs. milk; 365.83 lbs. butter fat. F
Fantine of Fernwood 9461, A. R. 93.
Record: 8442.76 lbs. milk; 403.52 lbs. butter fat. A
Daughters not in A. R. but having A. R. progeny.
Phyllida D. 4853.

Piccolomini 2d 7157.
Sire, Dawn's Lad 2798; Dam, Piccolomini 5616.
Born Dec. 26, 1893. Bred by Francis Shaw, Wayland, Mass.
Sold Dec. 15, 1894 to Robert W. Lord, Wells, Maine.
" Jan. 10, 1897 to Joseph H. Mildram, Wells, Maine.
PROGENY.
Sons, 1 registered.
Daughters, 3 registered.
Madame Piquint 19295, A. R. 522.
Record: 6406.27 lbs. milk; 351.87 lbs. butter fat. F
The Early Star 19294, A. R. 3890.
Record: 8258.00 lbs. milk; 458.99 lbs. butter fat. A

***Polly* (*R. A. A. S. 480 F. S.*)**
Sire, On Alderney; Dam, On Alderney.
Born Feb. 20, 1907. Bred by N. Renier, Alderney.
Owned by C. G. Fellows, Balmoral, Alderney.
PROGENY.
Daughters.
Imp. Polly of Alderney 37494, A. R. 2264.
Record: 8195.50 lbs. milk; 403.56 lbs. butter fat. F
Imp. Polly of Ore Hill 48053, A. R. 4218.
Record: 6324.80 lbs. milk; 275.55 lbs. butter fat. G

***Polly II.* (*R. A. A. S. 343 F. S.*)**
Sire, On Alderney; Dam, On Alderney.
Born in Aug., 1897. Bred and owned by C. F. Tourgis, Les Chevaliers, Alderney.
PROGENY.
Sons.
Prince Rupert (R. A. A. S. 62 P. S.), A. R.
Daughters.
Imp. Ambrosia of Anna Dean Farm 46737, A. R. 3097.
Record: 8278.70 lbs. milk; 426.64 lbs. butter fat. F

***Polly des Prevosts I.* (*R. G. A. S. 4065 P. S.*)**
Sire, His Majesty (R. G. A. S. 952 P. S.).
Dam, Polly des Prevosts (R. G. A. S. 2018 F. S.).
Born Feb. 2, 1897. Bred by W. Le Ruez, Les Prevosts, St. Saviour's, Guernsey
Owned by A. Le Ruez, Les Prevosts, St. Saviour's, Guernsey.
PROGENY.
Daughters.
Imp. Le Ruez's Daisy 22705, A. R. 1080.
Record: 10087.95 lbs. milk; 437.40 lbs. butter fat. A
Imp. Ninette of the Prevosts 22713, A. R. 879.
Record: 7880.33 lbs. milk; 442.12 lbs. butter fat. G
Re-entry: 11907.30 lbs. milk; 646.21 lbs. butter fat. B

***Polly of the Clos* (*R. G. A. S. 2831 F. S.*)**
Sire, On Guernsey; Dam, On Guernsey.
Born Jan. 28, 1900. Bred by H. DeGaris, St. Saviour's, Guernsey.
Owned by W. DeGaris, St. Saviour's, Guernsey.
PROGENY.
Daughters.
Imp. Beauty of the Clos Hoguet 32052, A. R. 1644.
Record: 9113.10 lbs. milk; 449.48 lbs. butter fat. G
Imp. Governess of the Clos Hoguet 46413, A. R. 4316.
Record: 9514.30 lbs. milk; 529.03 lbs. butter fat. D

***Polly of the Nicolles* (*R. G. A. S. 2930 F. S.*)**
Sire, May Boy of the Gâchères (R. G. A. S. 1311 P. S.), A. R.
Dam, Daisy of the Nicolles.
Born July 30, 1901. Bred and owned by Mrs. Martin, Forest, Guernsey.
PROGENY.
Daughters.
Imp. Polly of le Briquet 43669, A. R. 4572.
Record: 7373.60 lbs. milk; 369.59 lbs. butter fat. F
Imp. Polly of the Russell 33217, A. R. 4970.
Record: 8923.10 lbs. milk; 403.97 lbs. butter fat. A

Poppy of the Glen 18388, A. R. 545.
Record: 8037.39 lbs. milk: 362.25 lbs. butter fat. G
Sire, Fernwood of Homestead 7448, A. R.; Dam, Valerie of the Glen 14739.
Born Feb. 29, 1904. Bred by H. A. C. Taylor, Newport, R. I.
Sold May 12, 1910 to R. S. Brewster, Mount Kisco, N. Y.
PROGENY.
Daughters, 5 registered.
Pearl Maiden of the Glen 23622, A. R. 1211.
Record: 13032.50 lbs. milk; 621.47 lbs. butter fat. G
Re-entry: 14591.10 lbs. milk; 695.73 lbs. butter fat. D
Tulip of the Glen 29562, A. R. 4614.
Record: 10342.40 lbs. milk; 501.98 lbs. butter fat. A

THE LIST OF GREAT PRODUCING DAMS

Pretoria 14443, A. R. 73 (Imp.)
Record: 11528.84 lbs. milk; 595.35 lbs. butter fat. BB
Sire, Moderator (R. G. A. S. 1051 P. S.), A. R.
Dam, May Lady III. (R. G. A. S. 2461 P. S.).
Born Jan 12, 1898. Bred by G. J. Browning, Island of Guernsey.
Imp. Sept. 16, 1901 by H. McK. Twombly, Madison, N. J.
Sold May 30, 1907 to J. L. Hope, Madison, N. J.
PROGENY.
Sons, 3 registered.
Pretor 9316, A. R.
Pretoria's Sheet Anchor of Florham 9848, A. R.
Preeminent 11690, A. R.
Daughters, 3 registered.
Imp. Pretoria 2d 14444, A. R. 205.
Record: 6980.15 lbs. milk; 379.87 lbs. butter fat. G

Pretty Polly VI. 19664, A. R. 984 (Imp.)
Record: 10309.00 lbs. milk; 531.56 lbs. butter fat. A
Sire, Duke of the Blicqs (R. G. A. S. 1200 P. S.), A. R.
Dam, Pretty Polly II. (R. G. A. S. 3688 P. S.).
Born June 4, 1901. Bred by Charles Browning, Island of Guernsey.
Imp. Oct. 28, 1905 by Edward T. Price, Broad Axe, Pa.
Sold May 17, 1906 to T. W. & I. W. Roberts, Bala, Pa.
PROGENY.
Sons, 1 registered.
Daughters, 5 registered.
Golden Polly of Pencoyd 38585, A. R. 4183.
Record: 8326.00 lbs. milk; 408.64 lbs. butter fat. E
Lilyvale's Pencoyd Polly 42433, A. R. 4312.
Record: 7403.60 lbs. milk; 388.01 lbs. butter fat. G

Pride of Ashland 13410, A. R. 162.
Record: 8360.10 lbs. milk; 423.53 lbs. butter fat. E
Sire, Henry S. of Sunnyside 5001, A. R.; Dam, Lady Aldora 9833.
Born Jan. 10, 1900. Bred by F. W. Bauder, Freys Bush, N. Y.
Sold Feb. 1, 1901 to Wills A. Seward, Budds Lake, N. J.
" Jan. 6, 1902 to C. R. Myer, New Brunswick, N. J.
PROGENY.
Sons, 2 registered
Ashland of Lyndon Heights 10079, A. R.
Daughters, 1 registered.
Lottie of Lyndon Heights 15580, A. R. 264.
Record: 6738.30 lbs. milk; 310.42 lbs. butter fat. G

Pride of Birth 18443, A. R. 641.
Record: 7890.59 lbs. milk; 362.97 lbs. butter fat. G
Re-entry: 12943.50 lbs. milk; 641.12 lbs. butter fat. A
Sire, Rutila's Sheet Anchor 5701, A. R.; Dam, Imp. Pride of Home 14447, A. R. 56.
Born Sept. 6, 1904. Bred by H. McK. Twombly, Madison, N. J.
Owned by J. L. Hope, Madison, N. J.
Sold May 16, 1907 to O. A. Turner, Cambridge, Md.
" July 14, 1909 to J. L. Hope, Madison, N. J.
" Oct. 11, 1909 to F. Lothrop Ames, North Easton, Mass.
" Oct. 10, 1916 to Louis McL. Merryman, Cockeysville, Md.
PROGENY.
Sons, 1 registered.
Daughters, 5 registered.
Pride of Castle Haven 25981, A. R. 1564.
Record: 8018.15 lbs. milk; 405.48 lbs. butter fat. F
Re-entry: 9429.20 lbs. milk; 471.67 lbs. butter fat. B
Re-entry: 10931.30 lbs. milk; 542.53 lbs. butter fat. A
Pride of Place 22284, A. R. 1791.
Record: 10035.50 lbs. milk; 531.26 lbs. butter fat. C
Langwater Suffragette 29730, A. R. 2346.
Record: 8537.40 lbs. milk; 416.69 lbs. butter fat. G
Re-entry: 11519.10 lbs. milk; 585.58 lbs. butter fat. A
Langwater Pride 35752, A. R. 3410.
Record: 11099.50 lbs. milk; 553.30 lbs. butter fat. F
Langwater Honesty 49479, A. R. 5130.
Record: 10536.90 lbs. milk; 517.79 lbs. butter fat. G

Pride of Home 14447, A. R. 56 (Imp.)
Record: 11450.60 lbs. milk; 534.26 lbs. butter fat. A
Sire, Meridian (R. G. A. S. 735 P. S.); Dam, Hopewell (R. G. A. S. 1644 F. S.)
Born Jan. 30, 1894. Bred by Mrs. Le Patourel, Island of Guernsey.
Imp. Sept. 16, 1901 by H. McK. Twombly, Madison, N. J.
Sold July 4, 1904 to J. L. Hope, Madison, N. J.
" May 16, 1907 to O. A. Turner, Cambridge, Md.
" July 14, 1909 to J. L. Hope, Madison, N. J.
PROGENY.
Sons, 2 registered.
Daughters, 4 registered.
Florham Pride 20153, A. R. 932.
Record: 10860.60 lbs. milk; 591.85 lbs. butter fat. F
Re-entry: 13352.60 lbs. milk; 626.03 lbs. butter fat. A
Pride of Birth 18443, A. R. 641.
Record: 7890.59 lbs. milk; 362.97 lbs. butter fat. G
Re-entry: 12943.50 lbs. milk; 641.12 lbs. butter fat. A
Pride's May Rose 25023, A. R. 1213.
Record: 8729.80 lbs. milk; 367.31 lbs. butter fat. G
Imp. Sweet Home 15751, A. R. 741.
Record: 8211.50 lbs. milk; 373.92 lbs. butter fat. A

Pride of Maplehurst 10070, A. R. 25.
Record: 9053.70 lbs. milk; 446.52 lbs. butter fat. C
Sire, Solomon F. 2d 3951, A. R.; Dam, Buttercup of Maplehurst 8994, A. R. 27.
Born May 24, 1897. Bred by J. E. Middaugh, Scio, N. Y.
Sold May 16, 1899 to G. B. Tallman, Perry, N. Y.
" June 27, 1902 to A. C. Loring, Minneapolis, Minn.
PROGENY.
Sons, 2 registered.
Daughters, 3 registered.
Katrina of Elm Place 14198, A. R. 293.
Record: 7123.70 lbs. milk; 364.75 lbs. butter fat. E
Picture of Elm Place 14279, A. R. 84.
Record: 8648.40 lbs. milk; 393.60 lbs. butter fat. G
Pride of Woodend 22579, A. R. 1250.
Record: 6085.00 lbs. milk; 334.21 lbs. butter fat. F

***Pride of the Mill II.* (*R. A. A. S. 913 P. S.*)**
Sire, Jumbo (R. A. A. S. 59 F. S.), A. R.
Dam, Pride of the Mill I. (R. A. A. S. 483 F. S.).
Born May 24, 1904. Bred and owned by P. Pellard, Water Mill, Alderney.
PROGENY.
Daughters.
Imp. Coronation of the Mill 47098, A. R. 3288.
Record: 6453.50 lbs. milk; 297.42 lbs. butter fat. G
Imp. Ardis of Linwood 51558, A. R. 5083.
Record: 9311.50 lbs. milk; 452.65 lbs. butter fat. F

***Pride of the Queen's Hotel* (*R. G. A. S. 2179 F. S.*)**
Sire, On Guernsey; Dam, On Guernsey.
Born in 1893. Bred by W. H. Mauger, St. Martin's, Guernsey.
Owned by J. L. Maitre, St. Martin's, Guernsey.
PROGENY.
Sons.
Yenadizze II. (R. G. A. S. 1990 P. S.), A. R.
Iagoo II. (R. G. A. S. 2167 P. S.), A. R.

Primrosedale 8606, A. R. 113.
Record: 7754.90 lbs. milk; 380.41 lbs. butter fat. A
Re-entry: 10914.90 lbs. milk; 576.75 lbs. butter fat. A
Re-entry: 10045.50 lbs. milk; 489.59 lbs. butter fat. A
Sire, Benjamin 1931, A. R.; Dam, Fair Lad's Primrose 3244.
Born Oct. 14, 1895. Bred by George C. Hill & Son, Rosendale, Wis.
Sold Aug. 6, 1897 to S. M Stephenson, Menominee, Mich.
" Nov. 6, 1901 to Christ Muth, Manitowoc, Wis.
" Mar. 26, 1902 to Charles L. Hill, Rosendale, Wis.
PROGENY.
Sons, 5 registered.
King of Pine Hill 7596, A. R.
Glorious 2d 14053, A. R.
Golden Dale 9870, 1 daughter in A. R.
Holliston Victoria's Glenwood 27592, A. R. 1865.
Record: 7426.47 lbs. milk; 373.02 lbs. butter fat. G
Daughters, 5 registered.
Primrosedale 2d 14360, A. R. 115.
Record: 6550.10 lbs. milk; 286.90 lbs. butter fat. GG
Re-entry: 10937.80 lbs. milk; 490.60 lbs. butter fat. AA
Re-entry: 12897.40 lbs. milk; 525.34 lbs. butter fat. AA
Primrosedale 3d 14823, A. R. 304.
Record: 6684.30 lbs. milk; 306.36 lbs. butter fat. GG
Re-entry: 8630.00 lbs. milk; 414.11 lbs. butter fat. AA
Primrosedale 5th 30557, A. R. 2052.
Record: 6186.50 lbs. milk; 339.51 lbs. butter fat. G
Re-entry: 7631.60 lbs. milk; 424.92 lbs. butter fat. D
Primrosedale 6th 35365, A. R. 2870.
Record: 7120.50 lbs. milk; 374.76 lbs. butter fat. G

Primrosedale 3d 14823, A. R. 304.
Record: 6684.30 lbs. milk; 306.36 lbs. butter fat. GG
Re-entry: 8630.00 lbs. milk; 414.11 lbs. butter fat. AA
Sire, King of Pine Hill 7596, A. R.; Dam, Primrosedale 8606, A. R. 113.
Born Mar. 2, 1902. Bred by S. M. Stephenson, Menominee, Mich.
Owned by Christ Muth, Manitowoc, Wis.
Sold Feb. 24, 1903 to M. L. Welles, Rosendale, Wis.
PROGENY.
Sons, 3 registered.
Daughters, 4 registered.
Dot of Birchwood 21244, A. R. 1082.
Record: 7226.40 lbs. milk; 375.09 lbs. butter fat. E
Emma of Birchwood 22178, A. R. 1068.
Record: 6221.80 lbs. milk; 307.21 lbs. butter fat. G
Jessie May of Birchwood 18481, A. R. 560.
Record: 7171.40 lbs. milk; 299.62 lbs. butter fat. G
Hope of Birchwood 33318, A. R. 3871.
Record: 7986.30 lbs. milk; 334.78 lbs. butter fat. CC

***Primrose des Prevosts* (*R. G. A. S. 2937 F. S.*)**
Sire, Ransom III. (R. G. A. S. 348 P. S.); Dam, Primrose.
Born Feb. 19, 1902. Bred by Alfred Mauger, Les Prevosts, St. Saviour's, Guernsey.
Owned by T. Le Patourel, Les Prevosts, St. Saviour's, Guernsey.
PROGENY.
Daughters.
Imp. Primrose des Prevosts III. 28236, A. R. 1280.
Record: 6343.29 lbs. milk; 313.04 lbs. butter fat. F
Imp. Primrose of the Prevosts II. 22706, A. R. 938.
Record: 9266.01 lbs. milk; 639.21 lbs. butter fat. B

Primrose of Salem 12524, A. R. 216.
Record: 8862.50 lbs. milk; 500.63 lbs. butter fat. D
Sire, Sir Fantine 4416, A. R.; Dam, Primrose's Tricksey 7236, A. R. 2.
Born Jan. 14, 1900. Bred by Geo. C. Hill & Son, Rosendale, Wis.
Sold Mar. 13, 1900 to H. D. Griswold, West Salem, Wis.
PROGENY.
Sons, 4 registered.
Daughters, 2 registered.
Endymion's Primrose 23795, A. R. 1229.
Record: 7134.60 lbs. milk; 394.42 lbs. butter fat. G
Re-entry: 12214.00 lbs. milk; 656.71 lbs. butter fat. C
Re-entry: 17767.00 lbs. milk; 845.88 lbs. butter fat. A
Star of Snowdoun 17271, A. R. 1040.
Record: 9022.55 lbs. milk; 453.79 lbs. butter fat. A
Re-entry: 10438.60 lbs. milk; 555.02 lbs. butter fat. A

Primrose of the Gree 28518 (Imp.)
Sire, Loyal of the Bordages (R. G. A. S. 1133 P. S.).
Dam, Primrose du Grée (R. G. A. S. 2277 F. S.).
Born Apr. 7, 1900. Bred by Thomas Langlois, Island of Guernsey.
Imp. Aug. 13, 1909 by O. C. Barber, Akron, Ohio.
PROGENY.
Sons, 4 registered.
Imp. The Conqueror II. 15323, A. R.
Imp. The Conqueror III. 19815, A. R.
Daughters, 2 registered.
The Primrose Duchess 37586, A. R. 3402.
Record: 9041.20 lbs. milk; 422.05 lbs. butter fat. F
Imp. Primrose of the Grée III. 33221, A. R. 3682.
Record: 9588.10 lbs. milk; 400.09 lbs. butter fat. A

Primrose's Tricksey 7236, A. R. 2.
Record: 9277.00 lbs. milk; 508.00 lbs. butter fat. A
Sire, Benjamin 1931, A. R.; Dam, Fair Lad's Primrose 3244.
Born Sept. 10, 1893. Bred by A. F. Burk, Whitewater, Wis.
Sold Dec. 20, 1893 to Geo. C. Hill & Son, Rosendale, Wis.
" May 1, 1905 to Charles L. Hill, Rosendale, Wis.

THE LIST OF GREAT PRODUCING DAMS

PROGENY.

Sons, 4 registered.
Primative 4909, A. R.
Sir Primrose 5528, A. R.
Daughters, 2 registered.
Primrose of Salem 12524, A. R. 216.
Record: 8862.50 lbs. milk; 500.63 lbs. butter fat. D

Primula des Friquets 4978 (Imp.)
Sire, Rufus 3d (R. G. A. S. 453 P. S.); Dam, Primula des Friquets (3494 G. H. B.).
Born May 15, 1889. Bred by George Mauger, Island of Guernsey.
Imp. Feb., 1890 by Samuel C. Kent, West Grove, Pa.
Sold Aug. 24, 1891 to Ignatius D. Blunt, Goshen, Md.
" Oct. 1, 1891 to John Tyler, Jr., Greenwich, N. J.

PROGENY.

Sons, 3 registered.
Madison Des Friquets 6400, A. R.
Daughters, 3 registered.
Elberon of Fairview 8907, A. R. 303.
Record: 8910.40 lbs. milk; 455.21 lbs. butter fat. AA

Princeps of Spotswood 16503 (Imp.)
Sire, France's Jewel II. (R. G. A. S. 1065 P. S.), A. R.
Dam, Princeps (R. G. A. S. 2082 F. S.).
Born Feb. 27, 1900. Bred by P. D. Ozanne, Island of Guernsey.
Imp. July 4, 1903 by Edward T. Price, Broad Axe, Pa.
Sold Jan. 1, 1904 to William Flinn, Pittsburg, Pa.

PROGENY.

Sons, 4 registered.
Imp. Beechwood's Pride 9550, A. R.
Francis of Beechwood 12248, A. R.
Daughters, 1 registered.

Prince Rosendale's Tricksey 20146.
Sire, Lawton Standard 9128, A. R.; Dam, Namouna's Fair Lady 13542.
Born Aug. 15, 1905. Bred by F. B. Buckley, Schaghticoke, N. Y.
Sold Feb. 14, 1906 to Henry S. Hopkins, Brooklyn, N. Y.
" Dec. 24, 1907 to Dunham Bros., Bainbridge, N. Y.
" Apr. 7, 1908 to G. B. Tallman, Fayetteville, N. Y.
" May 1, 1912 to Joseph Orlando, Manlius, N. Y.
" Sept. 30, 1914 to J. Ray Totten, Manlius, N. Y.
" Jan. 22, 1916 to Thomas Costello, Merrifield, N. Y.

PROGENY.

Sons, 2 registered.
Daughters, 5 registered.
Sequel's Muriel 42808, A. R. 3219.
Record: 7264.20 lbs. milk; 330.55 lbs. butter fat. FF
Woodsey of Schuyler 26999, A. R. 3451.
Record: 13525.00 lbs. milk; 711.72 lbs. butter fat. A

Princess Aimable 36294 (Imp.)
On Guernsey Amiable V. (R. G. A. S. 4365 P. S.).
Sire, Sly of the Bordages (R. G. A. S. 988 P. S.).
Dam, Aimable (R. G. A. S. 1909 F. S.).
Born Feb. 18, 1898. Bred by J. A. N. Laine, Island of Guernsey.
Imp. July 13, 1911 by F. B. Buckley, Schaghticoke, N. Y.

PROGENY.

Daughters, 5 registered.
Imp. Aimable IV. of the Vauquiedor 25580, A. R. 1339.
Record: 5467.00 lbs. milk; 336.08 lbs. butter fat. G
Imp. Aimable VII. of the Vauquiedor 22681, A. R. 1252.
Record: 6552.50 lbs. milk; 308.71 lbs. butter fat. F

Princess Baltimore 21185, A. R. 1578.
Record: 10379.70 lbs. milk; 510.30 lbs. butter fat. A
Re-entry: 14954.70 lbs. milk; 658.79 lbs. butter fat. A
Sire, Pomara's Fernwood Boy 9621, A. R.
Dam, My Lady Baltimore 2d 21165, A. R. 1921.
Born June 17, 1903. Bred by John C. Higgins, Delaware City, Del.
Sold Mar. 17, 1910 to O. C. Barber, Akron, Ohio.

PROGENY.

Sons, 3 registered.
Daughters, 4 registered.
Susan Chêne 30469, A. R. 1925.
Record: 8101.50 lbs. milk; 414.96 lbs. butter fat. F
Re-entry: 11962.40 lbs. milk; 620.68 lbs. butter fat. C
Re-entry: 12443.60 lbs. milk; 637.84 lbs. butter fat. A
Princess of the Chêne 30461, A. R. 2438.
Record: 11033.10 lbs. milk; 524.41 lbs. butter fat. C
Re-entry: 14573.30 lbs. milk; 739.33 lbs. butter fat. A

Princess Corinna 21531, A. R. 2540.
Record: 10288.00 lbs. milk; 449.53 lbs. butter fat. A
Sire, Belle-Vernon's Jeweller 9306, A. R.; Dam, Corinna White 17381, A. R. 815.
Born Feb. 26, 1906. Bred by J. A. Beidler, Willoughby, Ohio.
Owned by Est. J. A. Beidler, Willoughby, Ohio.
Sold Nov. 18, 1912 to O. C. Barber, Akron, Ohio.

PROGENY.

Sons, 2 registered.
Daughters, 3 registered.
Princess Corinna 2d 25991, A. R. 1511.
Record: 7557.60 lbs. milk; 394.88 lbs. butter fat. G
Re-entry: 8487.20 lbs. milk; 452.26 lbs. butter fat. D
Princess Corinna 3d 29987, A. R. 2473.
Record: 9284.94 lbs. milk; 462.20 lbs. butter fat. EE

***Princess du Braye* (*R. G. A. S. 4357 F. S.*)**
Sire, On Guernsey; Dam, On Guernsey.
Born in 1908. Bred on Guernsey.
Owned by R. E. Chilcott, St. Andrew's, Guernsey.

PROGENY.

Daughters.
Imp. Princess du Braye II. 44625, A. R. 3790.
Record: 8269.60 lbs. milk; 393.44 lbs. butter fat. E
Imp. Princess du Braye III. 44879, A. R. 3972.
Record: 9415.20 lbs. milk; 367.15 lbs. butter fat. G

Princesse Ida 4284.
Sire, La Grange 1589; Dam, Imp. Boston Princess 813.
Born Nov. 21, 1888. Bred by P. H. Christie, Clove, N. Y.
Sold May 10, 1897 to Howard B. Tuttle, Naugatuck, Conn.

PROGENY.

Sons, 2 registered.
Prince Idan 5955, 1 daughter in A. R.
Lorna Lenfesty 14666, A. R. 240.
Record: 7167.10 lbs. milk; 347.19 lbs. butter fat. F
Daughters, 5 registered.
Princesse Idalia 14990, A. R. 348.
Record: 6986.50 lbs. milk; 341.40 lbs. butter fat. F
Princess Inez 8618, A. R. 572.
Record: 8551.10 lbs. milk; 370.06 lbs. butter fat. A

Princess Emeranda 14349, A. R. 2491.
Record: 9679.20 lbs. milk; 469.08 lbs. butter fat. AA
Sire, Prince of Chesterbrook 2d 5807; Dam, Lady Emeranda 12117.
Born Feb. 27, 1901. Bred by Manly Drennen, Elkton, Md.
Sold Dec. 23, 1901 to A. J. Cullen, Elkview, Pa.

PROGENY.

Sons, 2 registered.
Daughters, 8 registered.
Mary M. of Elkview 30327, A. R. 2239.
Record: 8160.30 lbs. milk; 363.94 lbs. butter fat. A
Meranda L. 31216, A. R. 2237.
Record: 7041.00 lbs. milk; 345.29 lbs. butter fat. G
Re-entry: 10289.00 lbs. milk; 458.63 lbs. butter fat. A
Fannie F. of Elkview 20806, A. R. 2492.
Record: 8608.40 lbs. milk; 432.07 lbs. butter fat. A

Princess Flavia 10174.
Sire, Oscar Lyons 3834; Dam, Zenda of the Elms 9438.
Born July 24, 1897. Bred by M. I. Wheeler, Great Barrington, Mass.
Owned by Robert & Herbert Scoville, Chapinville, Conn.

PROGENY.

Sons, 2 registered.
Masher's Flavinius 13796, A. R.
Daughters, 4 registered.
Flagista of Grasslands 18418, A. R. 894.
Record: 7198.30 lbs. milk; 386.05 lbs. butter fat. D
Masher's Flavia 29972, A. R. 4106.
Record: 14016.80 lbs. milk; 672.97 lbs. butter fat. A

***Princess Helena V.* (*R. G. A. S. 4559 P. S.*)**
Sire, Squire of the Fields (R. G. A. S. 1005 P. S.).
Dam, Princess Helena IV. (R. G. A. S. 4433 P. S.).
Born Feb. 25, 1899. Bred and owned by N. Cohu, Martin's, St. Sampson's, Guernsey.

PROGENY.

Daughters.
Imp. Princess Helena VI. 16512, A. R. 354.
Record: 7089.75 lbs. milk; 354.00 lbs. butter fat. G
Imp. Princess Helena VIII. 28354, A. R. 1583.
Record: 8207.40 lbs. milk; 350.12 lbs. butter fat. G
Re-entry: 9783.30 lbs. milk; 409.55 lbs. butter fat. D
Daughters not in A. R. but having A. R. progeny.
Imp. Princess Helena IX. 34332.

Princess Lily 20042 (Imp.)
Sire, Sly of the Bordages I. (R. G. A. S. 1110 P. S.).
Dam, Imp. Princess of Lilyvale 15173.
Born Jan. 18, 1900. Bred by J. Elliott, Island of Guernsey.
Imp. Oct. 2, 1905 by E. W. Oglebay, Elm Grove, W. Va.

PROGENY.

Sons, 1 registered.
Daughters, 7 registered.
Imp. Princess Lily 2d 20555, A. R. 1988.
Record: 8511.20 lbs. milk; 425.93 lbs. butter fat. A
Aimable's Lily of Waddington 29819, A. R. 2100.
Record: 7107.00 lbs. milk; 417.07 lbs. butter fat. F
Marshall's Princess 22786, A. R. 2553.
Record: 9649.00 lbs. milk; 489.43 lbs. butter fat. A
Marshall's Lily of France 35838, A. R. 3737.
Record: 10112.10 lbs. milk; 556.26 lbs. butter fat. D

Princess L. of Homestead 13155, A. R. 680.
Record: 7871.00 lbs. milk; 363.52 lbs. butter fat. A
Sire, Homestead's Prince 6337; Dam, Countess of Level Green 4198.
Born Sept. 25, 1900. Bred by L. V. Axtell, Perry, Ohio.
Sold May 27, 1901 to J. Edwin Webster, Bel Air, Md.
" Nov. 13, 1905 to Gerald Howatt, White Plains, N. Y.
" Nov. 14, 1905 to Gage E. Tarbell, Smithville Flats, N. Y.

PROGENY.

Sons, 2 registered.
Princess L.'s Norwood Boy 15969, A. R.
Daughters.
Princess L. of Tarbell Farms 20220, A. R. 869.
Record: 7045.80 lbs. milk; 395.40 lbs. butter fat. G

Princess Madge of Homestead 12442, A. R. 836.
Record: 9444.90 lbs. milk; 475.40 lbs. butter fat. A
Sire, Curraghmore 4309, A. R.; Dam, Princess Marjery 6311.
Born July 16, 1899. Bred by J. L. Fisher, Philadelphia, Pa.
Owned by L. V. Axtell, Perry, Ohio.
Sold May 27, 1901 to J. Edwin Webster, Bel Air, Md.
" Nov. 13, 1905 to Gerald Howatt, White Plains, N. Y.
" Nov. 14, 1905 to Gage E. Tarbell, Smithville Flats, N. Y.

PROGENY.

Sons, 1 registered.
Daughters, 3 registered.
Olga of Ingleside 19836, A. R. 678.
Record: 8177.00 lbs. milk; 370.86 lbs. butter fat. E
Re-entry: 11155.70 lbs. milk; 515.67 lbs. butter fat. A
Princess Madge of Tarbell Farms 20219, A. R. 871.
Record: 7341.90 lbs. milk; 391.28 lbs. butter fat. G
Rachel of Ingleside 19838, A. R. 1067.
Record: 7974.50 lbs. milk; 399.83 lbs. butter fat. C

Princess of Elkton 3d 20805.
Sire, Mac La Beaux 7645 A. R.; Dam, Princess of Elkton 14346.
Born Feb. 26, 1903. Bred by A. J. Cullen, Elkview, Pa.
Owned by A. J. Cullen, Elkview, Pa.

THE LIST OF GREAT PRODUCING DAMS

PROGENY.

Daughters, 3 registered.
Alberta of Elkview 25829, A. R. 1247.
Record: 5954.10 lbs. milk; 311.76 lbs. butter fat. G
Martha W. of Elkview 25828, A. R. 1610.
Record: 6163.30 lbs. milk; 351.67 lbs. butter fat. C
Daughters not in A. R. but having A. R. progeny.
Idella of Elkview 25827.

Princess of Florham 19650.
Sire, Florham King 8401; Dam, Imp. Princess of France 15750.
Born Dec. 18, 1904. Bred by H. McK. Twombly, Madison, N. J.
Sold May 16, 1907 to O. A. Turner, Cambridge, Md.
" July 14, 1909 to J. L. Hope, Madison, N. J.
" Oct. 11, 1909 to F. Lothrop Ames, North Easton, Mass.

PROGENY.

Sons, 1 registered.
King Francis 13500, A. R.
Daughters, 3 registered.
Princess Pretoria 28403, A. R. 1786.
Record: 9395.00 lbs. milk; 439.79 lbs. butter fat. G
Re-entry: 11998.75 lbs. milk; 543.11 lbs. butter fat. A

Princess of Oaklands 21259, A. R. 891.
Record: 6604.60 lbs. milk; 347.63 lbs. butter fat. F
Sire, Prince of Oaklands 10261; Dam, George Anna of Oaklands 12844.
Born Aug. 31, 1905. Bred by Est. E. R. Wilson, Newark, Del.
Sold Apr. 18, 1906 to E. W. Twaddell & Murphy Bros., Westtown, Pa.
" July 1, 1906 to Gage E. Tarbell, Smithville Flats, N. Y.

PROGENY.

Sons, 1 registered.
Oakland's Roy 16523, 1 daughter in A. R.
Tarbell Farms Marjery 37954, A. R. 3138.
Record: 8192.20 lbs. milk; 399.78 lbs. butter fat. G
Daughters, 2 registered.
Quercus Maid 25643, A. R. 1503.
Record: 7875.30 lbs. milk; 428.30 lbs. butter fat. G
Re-entry: 13947.40 lbs. milk; 697.95 lbs. butter fat. A
Princess of Oaklands 2d 36163, A. R. 4823.
Record: 8562.30 lbs. milk; 449.51 lbs. butter fat. B

Princess of the Ville-au-Roi 39554 (Imp.)
Sire, Sly of the Bordages I. (R. G. A. S. 1110 P. S.).
Dam, Princess of the Frances (R. G. A. S. 2729 F. S.).
Born July 29, 1902. Bred by T. Vidamour, Island of Guernsey.
Imp. Mar. 29, 1912 by W. W. Marsh, Waterloo, Iowa.

PROGENY.

Daughters, 3 registered.
Imp. Princess I. of the Ville-au-Roi 23654, A. R. 1182.
Record: 6762.20 lbs. milk; 392.74 lbs. butter fat. D
Imp. Princess II. of the Ville-au-Roi 37739, A. R. 2258.
Record: 8913.10 lbs. milk; 464.72 lbs. butter fat. F
Re-entry: 11384.70 lbs. milk; 601.00 lbs. butter fat. C

Princess of the Vrangue 39901 (Imp.)
Sire, Fair Lad II. of Calais (R. G. A. S. 1800 P. S.).
Dam, Princess of the Martins (R. G. A. S. 2499 F. S.).
Born Mar. 20, 1908. Bred by John S. Mollett, Island of Guernsey.
Imp. Mar. 29, 1912 by Charles A. Groff, Creamery, Pa.
Sold June 18, 1912 to C. C. Wilson, Paoli, Pa.

PROGENY.

Daughters, 2 registered.
Imp. Princess of the Vrangue III. 43662, A. R. 3309.
Record: 8513.10 lbs. milk; 504.30 lbs. butter fat. G
Imp. Princess of the Vrangue II. 36464, A. R. 4414.
Record: 7882.60 lbs. milk; 427.03 lbs. butter fat. CC

Princess Pomara 21189, A. R. 1913.
Record: 12621.30 lbs. milk; 651.98 lbs. butter fat. A
Sire, Pomara's Fernwood Boy 9621, A. R.
Dam, My Lady Baltimore 2d 21165, A. R. 1921.
Born Apr. 23, 1904. Bred by John C. Higgins, Delaware City, Del.
Sold Mar. 17, 1910 to O. C. Barber, Akron, Ohio.

PROGENY.

Sons, 1 registered.
Daughters, 5 registered.
Governor's Princess Pomara 32094, A. R. 2729.
Record: 9033.40 lbs. milk; 518.96 lbs. butter fat. F
Julie of the Chêne 30460, A. R. 2752.
Record: 15174.20 lbs. milk; 827.26 lbs. butter fat. B
Re-entry: 17661.00 lbs. milk; 953.53 lbs. butter fat. A

Princess Reed 14350.
Sire, Prince of Chesterbrook 2d 5807; Dam, Lady Reed 12118.
Born Feb. 23, 1901. Bred by Manly Drennen, Elkton, Md.
Sold Dec. 23, 1901 to Walter B. Scarborough, Pleasant Hill, Md.
" Oct. 31, 1910 to Bayard Murray, Newark, Del.
" Apr. 12, 1914 to Delaware College, Newark, Del.

PROGENY.

Sons, 5 registered.
Daughters, 5 registered.
Glen Golden 26607, A. R. 1412.
Record: 5433.40 lbs. milk; 318.03 lbs. butter fat. E
Golden Glenwood's Queen 26848, A. R. 1556.
Record: 6973.20 lbs. milk; 419.98 lbs. butter fat. G
Pencader's Princess 48341, A. R. 3742.
Record: 5568.90 lbs. milk; 357.21 lbs. butter fat. G
Pencader's Dorothy 36282, A. R. 3832.
Record: 6840.00 lbs. milk; 391.33 lbs. butter fat. E

Princess Rhea 15479, A. R. 59 (Imp.)
Record: 14009.89 lbs. milk; 775.69 lbs. butter fat. A
Sire, Alexander the Great (R. G. A. S. 706 P. S.).
Dam, Rhea 5th (R. G. A. S. 1996 P. S.).
Born Dec. 26, 1893. Bred by J. Davey, Island of Guernsey.
Imp. Sept. 29, 1902 by F. Lothrop Ames, North Easton, Mass.

PROGENY.

Sons, 4 registered.
Langwater Strongheart 10308, A. R.
Langwater Dictator 15068, A. R.
Langwater Puritan 14252, A. R.
Freedom Sly (1374 E. G. H. B.), 1 daughter in A. R.
Imp. Miss Ovid 15481, A. R. 353.
Record: 7936.00 lbs. milk; 388.12 lbs. butter fat. G
Daughters, 5 registered.
Imp. Princess Rhea 2d 16090, A. R. 433.
Record: 7073.83 lbs. milk; 393.06 lbs. butter fat. G
Daughters not in A. R. but having A. R. progeny.
Princess Rhea 3d 21331.

Princess Rhea 2d 16090, A. R. 433 (Imp.)
Record: 7073.83 lbs. milk; 393.06 lbs. butter fat. G
Sire, Roland of the West (1418 E. G. H. B.).
Dam, Imp. Princess Rhea 15479, A. R. 59.
Born Apr. 5, 1903. Bred by Mrs. Fownes, Weston Bampfylde, Somerset, England.
Imp. in dam by F. Lothrop Ames, North Easton, Mass.
Sold Aug. 25, 1908 to Mrs. Thomas Ewing, Jr., Yonkers, N. Y.

PROGENY.

Sons, 2 registered.
Rhea's King of the May 14368, A. R.
Langwater King of the May 12999, 1 daughter in A. R.
Holliston Gaiety's Glenwood 31100, A. R. 2195.
Record: 7322.20 lbs. milk; 398.62 lbs. butter fat. G
Daughters, 2 registered.
Langwater Princess 22138, A. R. 1044.
Record: 12280.50 lbs. milk; 651.19 lbs. butter fat. G

Princess Select of Muster Hill 14805.
Sire, Lily Alexandre's Son 3578; Dam, Select of Muster Hill 3d 7161.
Born Dec. 21, 1898. Bred by Francis Shaw, Wayland, Mass.
Owned by Francis Shaw, Wayland, Mass.

PROGENY.

Sons, 3 registered.
Prince Select of Muster Hill 10278, A. R.
Princess Select's Son 11025, A. R.
Daughters, 2 registered.
Daughters not in A. R. but having A. R. progeny.
Princess Select of Muster Hill 2d 18844.

Princess Select of Muster Hill 2d 18844.
Sire, Sir Galahad 6254, A. R.; Dam, Princess of Select of Muster Hill 14805.
Born Sept. 23, 1901. Bred by Francis Shaw, Wayland, Mass.
Owned by Francis Shaw, Wayland, Mass.

PROGENY.

Daughters, 5 registered.
Sir Galahad's Princess 20461, A. R. 878.
Record: 7067.42 lbs. milk; 365.11 lbs. butter fat. F
Re-entry: 7263.43 lbs. milk; 392.30 lbs. butter fat. C
Re-entry: 9763.70 lbs. milk; 507.17 lbs. butter fat. A
Sir Galahad's Select 22987, A. R. 1358.
Record: 6998.00 lbs. milk; 326.82 lbs. butter fat. E

Principia's Flora 25338.
Sire, Abel Valentine 11855; Dam, Principia 13757.
Born Jan. 31, 1907. Bred by Ralph H. Cushman, Bernardston, Mass.
Owned by Ralph H. Cushman, Bernardston, Mass.
Sold Mar. 31, 1914 to H. W. Wigman, Lansing, Mich.
" Mar. 1, 1916 to N. W. Stuart, Clarksville, Mich.

PROGENY.

Sons, 3 registered.
Daughters, 5 registered.
Flora's Mary 37643, A. R. 3700.
Record: 8555.10 lbs. milk; 398.19 lbs. butter fat. E
Flora's Fanny May 33647, A. R. 4241.
Record: 7846.10 lbs. milk; 440.52 lbs. butter fat. C
Flora's Echo 41767, A. R. 4265.
Record: 7415.81 lbs. milk; 369.20 lbs. butter fat. F

Proda of Burnside 14229, A. R. 55.
Record: 8115.17 lbs. milk; 459.59 lbs. butter fat. E
Sire, Sheet Anchor 2d 4149, A. R.; Dam, Procris of Paxtang 8722, A. R. 14.
Born Apr. 20, 1899. Bred by I. S. Wilhelm, Harrisburg, Pa.
Owned by S. M. Shoemaker, Stevenson, Md.

PROGENY.

Sons, 1 registered.
Daughters, 2 registered.
May Day's Proda 24796, A. R. 907.
Record: 8024.60 lbs. milk; 378.94 lbs. butter fat. G
Procida 21914, A. R. 751.
Record: 8592.60 lbs. milk; 421.89 lbs. butter fat. A

Prophetess Fay 16301.
Sire, Lord Hardwick 2d 5981, A. R.; Dam, Nobska Prophetess 15760.
Born July 13, 1899. Bred by George Mixter, Hardwick, Mass.
Sold Aug. 26, 1910 to Est. George Mixter, Hardwick, Mass.
" Mar. 13, 1914 to William R. Cook, South Dartmouth, Mass.

PROGENY.

Sons, 2 registered.
Daughters, 7 registered.
Thirty Thousand Eight Hundred Twenty Six 30826, A. R. 3333.
Record: 10735.80 lbs. milk; 510.23 lbs. butter fat. A
Thirty Thousand Six Hundred Eleven 30611, A. R. 4472.
Record: 10574.30 lbs. milk; 520.45 lbs. butter fat. A
Daughters not in A. R. but having A. R. progeny.
Fazia 20012.

Quail 14115, A. R. 471.
Record: 8116.02 lbs. milk; 411.56 lbs. butter fat. C
Sire, Sir Fanschaw 5031; Dam, Quartz 4th 9146, A. R. 563.
Born June 23, 1901. Bred by Robert W. Lord, Boston, Mass.
Sold May 23, 1908 to William F. Fretz, Pipersville, Pa.

PROGENY.

Sons, 3 registered.
Daughters, 6 registered.
Quail of Fritzlyn 25948, A. R. 1561.
Record: 8176.50 lbs. milk; 363.25 lbs. butter fat. G
Quality of the Elms 18642, A. R. 648.
Record: 5809.70 lbs. milk; 303.80 lbs. butter fat. G

Quaker Lady of Pencoyd 18656.
Sire, Nathan's Chap 4690, A. R.; Dam, Misplace 7586, A. R. 465.
Born July 30, 1904. Bred by E. C. Freeman, Cornwall, Pa.
Owned by T. W. & I. W. Roberts, Bala, Pa.

THE LIST OF GREAT PRODUCING DAMS

PROGENY.

Sons, 2 registered.
Daughters, 3 registered.
Golden Lady of Pencoyd 22223, A. R. 1072.
Record: 7844.70 lbs. milk; 388.81 lbs. butter fat. G
Quaker Maid of Pencoyd 24233, A. R. 1466.
Record: 9825.80 lbs. milk; 505.82 lbs. butter fat. F
Re-entry: 10425.90 lbs. milk; 537.94 lbs. butter fat. C

Quartz 4th 9146, A. R. 563.
Record: 9647.95 lbs. milk; 424.19 lbs. butter fat. A
Sire, Cousin Ben 3323; Dam, Quartz 4022.
Born Aug. 3, 1896. Bred by Robert W. Lord, Boston, Mass.
Sold Mar. 1, 1911 to Charles E. Lord, Newton, Mass.

PROGENY.

Sons, 4 registered.
Belted Knight 8272, 1 daughter in A. R.
Christine of the Elms 18008, A. R. 589.
Record: 6647.90 lbs. milk; 328.77 lbs. butter fat. F
Daughters, 4 registered.
Quail 14115, A. R. 471.
Record: 8116.02 lbs. milk; 411.56 lbs. butter fat. C
Queeny of the Elms 19296, A. R. 3679.
Record: 7711.30 lbs. milk; 367.28 lbs. butter fat. A

Queen Anne of Hardwick 26254, A. R. 2519.
Record: 7916.20 lbs. milk; 401.91 lbs. butter fat. A
Sire, Millwood's Mr. Driver 7692, A. R.
Dam, Hardwick's Long Queen 2d 20011.
Born May 12, 1904. Bred by George Mixter, Hardwick, Mass.
Sold Aug. 26, 1910 to Est. George Mixter, Hardwick, Mass.

PROGENY.

Daughters, 7 registered.
Thirty Thousand Six Hundred Seventy Six 30676, A. R. 3217.
Record: 9148.20 lbs. milk; 458.51 lbs. butter fat. A
Mixter Hope 48382, A. R. 3311.
Record: 6126.60 lbs. milk; 371.26 lbs. butter fat. G
Daughters not in A. R. but having A. R. progeny.
Thirty Thousand Eight Hundred Thirty Eight.

***Queen Elizabeth II.* (*R. G. A. S. 11255 P. S.*)**
Sire, Romulus XIV. (R. G. A. S. 343 F. S.), A. R.
Dam, Queen Elizabeth (R. G. A. S. 3653 F. S.).
Born Aug. 18, 1909. Bred and owned by H. Du Port, Vale, Guernsey.

PROGENY.

Daughters.
Imp. Queen Elizabeth of the Isle 44717, A. R. 3617.
Record: 7422.50 lbs. milk; 395.30 lbs. butter fat. G
Re-entry: 6269.60 lbs. milk; 337.16 lbs. butter fat. E
Imp. Elizabeth of St. Croix 46681, A. R. 4365.
Record: 8389.00 lbs. milk; 360.33 lbs. butter fat. G

Queen Fay 19712.
Sire, Lord Hardwick 2d 5981, A. R.; Dam, Long Queen 2d 8191.
Born Oct. 8, 1901. Bred by George Mixter, Hardwick, Mass.
Sold Mar. 25, 1912 to R. F. Parker, Westboro, Mass.
" Oct. 30, 1912 to Charles H. Divoll, Leominster, Mass.

PROGENY.

Sons, 1 registered.
Daughters, 6 registered.
Princess Fay of Hardwick 26495, A. R. 2005.
Record: 10030.50 lbs. milk; 497.10 lbs. butter fat. A
Queen Fay of Mixter Farm 44372, A. R. 2739.
Record: 8016.10 lbs. milk; 366.90 lbs. butter fat. G
Re-entry: 8286.60 lbs. milk; 394.15 lbs. butter fat. D
Re-entry: 9630.80 lbs. milk; 478.78 lbs. butter fat. A
Thirty Thousand Six Hundred Eighty Five 30685, A. R. 3088.
Record: 11394.90 lbs. milk; 528.73 lbs. butter fat. A

Queen Galore 20612, A. R. 854.
Record: 7673.10 lbs. milk; 354.13 lbs. butter fat. G
Re-entry: 10589.80 lbs. milk; 467.27 lbs. butter fat. A
Sire, Imp. Masher's Galore 8572, A. R.
Dam, Imp. Antoinette's Queen's Prize III. 15998.
Born Dec. 25, 1905. Bred by V. Everit Macy, Ossining, N. Y.
Owned by V. Everit Macy, Ossining, N. Y.
Sold Aug. 14, 1915 to George M. White, Freehold, N. Y.

PROGENY.

Sons, 2 registered.
Daughters, 2 registered.
Golden Queen of Chilmark 24813, A. R. 1404.
Record: 7891.10 lbs. milk; 327.36 lbs. butter fat. G
Re-entry: 13505.30 lbs. milk; 589.74 lbs. butter fat. B
Archeen 36261, A. R. 3609.
Record: 7567.30 lbs. milk; 351.92 lbs. butter fat. G

Queenie of the Duvaux 26946 (Imp.)
Sire, Imp. Galaxy's Sequel 16904, A. R.
Dam, Beauty IV. of the Queen's Hotel (R. G. A. S. 6589 P. S.).
Born June 29, 1908. Bred by E. H. Ogier, Island of Guernsey.
Imp. Mar. 31, 1909. By George C. Cooper, Superior, Wis.

PROGENY.

Sons, 2 registered.
Daughters, 4 registered.
Russel's Alpha of Craigamoor 32679, A. R. 4797.
Record: 10192.70 lbs. milk; 450.72 lbs. butter fat. A
Raritan's Dottie Dimple 42406, A. R. 5260.
Record: 7793.00 lbs. milk; 437.26 lbs. butter fat. E

Queen Isabella 3d's Daughter 18754.
Sire, Lord Yeksa 6451, A. R.; Dam, Queen Isabella 3d 13288.
Born Apr. 26, 1904. Bred by James H. Beirne, Oakfield, Wis.
Sold Mar. 11, 1905 to John H. Williams, Waukesha, Wis.

PROGENY.

Daughters, 2 registered.
Park's Isabella 24019, A. R. 1388.
Record: 8061.10 lbs. milk; 389.37 lbs. butter fat. FF
Re-entry: 12567.60 lbs. milk; 568.45 lbs. butter fat. A
Park's Yeksa Queen 21602, A. R. 1809.
Record: 8995.00 lbs. milk; 433.61 lbs. butter fat. CC

Queen of Anna Dean Farm 47585 (Imp.)
(Dolly II. R. A. A. S. 386 F. S.).
Sire, On Alderney; Dam, On Alderney.
Born July 6, 1902. Bred and owned by J. Sebire, Tamworth, Alderney.
Imp. Aug. 11, 1913 by O. C. Barber, Akron, Ohio.

PROGENY.

Sons, 3 registered.
Imp. Prince of Sarnia 22000, A. R.
Daughters, 4 registered.
Imp. Lady of Tamworth 33123, A. R. 2175.
Record: 7950.20 lbs. milk; 332.87 lbs. butter fat. F

Queen of Brookdale 26200.
Sire, General St. Pierre 10956; Dam, Buttercup Lilly 21617, A. R. 3455.
Born Feb. 23, 1908. Bred by S. R. Nissley, Manheim, Pa.
Owned by S. R. Nissley, Manheim, Pa.

PROGENY.

Sons, 1 registered.
Daughters, 3 registered.
Katie Glenwood 36658, A. R. 3223.
Record: 9885.20 lbs. milk; 470.22 lbs. butter fat. F
Re-entry: 13141.00 lbs. milk; 645.39 lbs. butter fat. C
Glenwood's Daisy 54896, A. R. 4076.
Record: 10343.60 lbs. milk; 478.77 lbs. butter fat. G

Queen of Fairview 8261, A. R. 77.
Record: 6645.53 lbs. milk; 382.14 lbs. butter fat. A
Sire, Henry 1st 2224; Dam, Sonsie of Paulsdale 3123.
Born Apr. 18, 1895. Bred by John Tyler, Jr., Greenwich, N. J.
Sold Aug. 16, 1895 to Jonathan H. Fogg, Salem, N. J.
" Feb. 28, 1902 to Ezra Michener, Carversville, Pa.
" Apr. 5, 1904 to L. P. Hurley, Hopewell, N. J.
" Oct. 25, 1904 to F. E. Patterson, Greenville, Del.

PROGENY

Sons, 2 registered.
Daughters, 8 registered.
Bess of Bendbrook 10003, A. R. 289.
Record: 9225.10 lbs. milk; 528.67 lbs. butter fat. A
Beulah of Bendbrook 12568, A. R. 61.
Record: 6948.53 lbs. milk; 373.27 lbs. butter fat. CC
Daughters not in A. R. but having A. R. progeny.
Queen of Fairview 3d 18209.

Queen of Forest Lodge 22794, A. R. 3391.
Record 9068.50 lbs. milk; 440.18 lbs. butter fat. A
Sire, Mr. Viscount 6676; Dam, Queen Eglantine 15699.
Born Mar. 6, 1905. Bred by J. E. Story, Stanley, Wis.
Sold Nov. 6, 1911 to Est. J. E. Story, Stanley, Wis.
" Sept. 4, 1912 to Roy C. Buzzell, Stanley, Wis.
" Sept. 22, 1916 to W. K. Coffin, Eau Claire, Wis.

PROGENY.

Sons, 4 registered.
Daughters, 5 registered.
Robbie's Queen 24551, A. R. 3392.
Record: 10472.40 lbs. milk; 493.39 lbs. butter fat. A
Woodland Maid 27690, A. R. 5231.
Record: 8967.50 lbs. milk; 451.75 lbs. butter fat. A

***Queen of La Ramee* (*R. G. A. S. 3066 F. S.*)**
Sire, On Guernsey; Dam, Royal Rose (R. G. A. S. 2924 F. S.).
Born Mar. 9, 1904. Owned by A. R. Tostevin, Castel, Guernsey.

PROGENY.

Sons.
Imp. Hero of King's Mills Lodge 16906, A. R.
Daughters.
Imp. Galaxy's Queen of La Ramée 34993, A. R. 1992.
Record: 8335.70 lbs. milk; 387.20 lbs. butter fat. F

Queen of Salemtown 2d 23371, A. R. 3496.
Record: 13512.60 lbs. milk; 679.71 lbs. butter fat. A
Sire, Glenwood's Main Stay 16th 9384, A. R.
Dam, Queen of Salemtown 14536, A. R. 315.
Born Aug. 31, 1907. Bred by T. W. & I. W. Roberts, Bala, Pa.
Owned by T. W. & I. W. Roberts, Bala, Pa.

PROGENY.

Sons, 2 registered.
Daughters, 4 registered.
Queen of Pencoyd 43799, A. R. 5042.
Record: 9597.00 lbs. milk; 486.38 lbs. butter fat. F
Queen Salem of Pencoyd 62539, A. R. 5074.
Record: 9660.50 lbs. milk; 521.86 lbs. butter fat. G

***Queen IV. of the Blicqs* (*R. G. A. S. 5690 P. S.*)**
Sire, Bar Gold (R. G. A. S. 1447 P. S.).
Dam, Queen II. of the Blicqs (R. G. A. S. 5688 P. S.).
Born Dec. 15, 1904. Bred and owned by N. Robert, St. Andrew's, Guernsey.

PROGENY.

Daughters.
Imp. Princess of the Blicqs 28485, A. R. 1908.
Record: 12608.80 lbs. milk; 774.16 lbs. butter fat. D
Imp. Pantheon of Anna Dean Farm 46899, A. R. 3295.
Record: 13077.90 lbs. milk; 644.10 lbs. butter fat. A

Queen of the Ponchez 19703 (Imp.)
Sire, Imp. Pedro of the Videclins 10030, A. R.
Dam, Masher's Queen (R. G. A. S. 4616 P. S.).
Born June 29, 1905. Bred by T. R. Gallienne, Island of Guernsey.
Imp. Oct. 28, 1905 by Edward T. Price, Broad Axe, Pa.
Sold May 17, 1906 to R. V. Lindabury, Bernardsville, N. J.
" Oct. 26, 1907 to Rush Taggart, New Canaan, Conn.

PROGENY.

Daughters, 3 registered.
Queen's Sequel 37583, A. R. 3699.
Record: 6503.30 lbs. milk; 315.83 lbs. butter fat. F
Queen of the Ponchez 2d 27354, A. R. 4735.
Record: 12332.40 lbs. milk; 584.50 lbs. butter fat. A

Queen Regent IV. 22716, A. R. 1000 (Imp.)
Record: 10950.70 lbs. milk; 583.66 lbs. butter fat. G
Re-entry: 12941.10 lbs. milk; 694.58 lbs. butter fat. A
Re-entry: 15862.50 lbs. milk; 889.57 lbs. butter fat. A
Sire, Royal Governor of l'Etiennerie (R. G. A. S. 1484 P. S.), A. R.
Dam, Beauty 5th of the Adams (R. G. A. S. 3483 P. S.).

Born Jan. 22, 1907. Bred by Peter Martel, Jr., St. Andrew's, Guernsey.
Imp. May 14, 1907 by F. G. Benham, Canandaigua, N. Y.
Sold Apr. 10, 1908 to E. D. Watkins, Lima, N. Y.
" Jan. 23, 1912 to F. G. Benham, Canandaigua, N. Y.
" Jan. 23, 1912 to Robert & Herbert Scoville, Chapinville, Conn.
PROGENY.
Sons, 1 registered.
Prince Regent of Meadowbrook 15962, 1 daughter in A. R.
Princess Regent of Grasslands 54757, A. R. 4105.
Record: 11056.90 lbs. milk; 568.84 lbs. butter fat. F
Daughters, 4 registered.
Princess Deasie 36703, A. R. 2275.
Record: 11943.10 lbs. milk; 666.22 lbs. butter fat. G
Re-entry: 12315.70 lbs. milk; 687.80 lbs. butter fat. D
Princess Regent of Grasslands 54757, A. R. 4105.
Record: 11056.90 lbs. milk; 568.84 lbs. butter fat. F
Grassland's Regina 63307, A. R. 5160.
Record: 10094.70 lbs. milk; 495.41 lbs. butter fat. F

Queen Vashti 6051, A. R. 174.
Record: 8225.50 lbs. milk; 435.47 lbs. butter fat. A
Sire, Puck 1257; Dam, Yeksa 2426.
Born July 30, 1889. Bred by Mrs. Etta E. Foster, Sparta, Wis.
Sold Sept. 2, 1891 to A. J. Philips, West Salem, Wis.
" Oct. 18, 1901 to Arthur H. Sagendorph, Spencer, Mass.
PROGENY.
Sons, 5 registered.
Salem's King 5362, A. R.
Daughters, 3 registered.
Queen Deette 9794, A. R. 11.
Record: 14501.60 lbs. milk; 669.82 lbs. butter fat. A
Phrosia 14532, A. R. 190.
Record: 7786.50 lbs. milk; 403.89 lbs. butter fat. G
Daughters not in A. R. but having A. R. progeny.
Yeksa's Queen 6631.

Queeny of the Elms 19296, A. R. 3679.
Record: 7711.30 lbs. milk; 367.28 lbs. butter fat. A
Sire, Safety of Haddon 7418, A. R.; Dam, Quartz 4th 9146, A. R. 563.
Born June 24, 1905. Bred by Robert W. Lord, Boston, Mass.
Sold Mar. 1, 1911 to Charles E. Lord, Newton, Mass.
PROGENY.
Daughters, 7 registered.
Queeny of the Elms 2d 25670, A. R. 1205.
Record: 7663.90 lbs. milk; 359.47 lbs. butter fat. F
Query of the Elms 25918, A. R. 3889.
Record: 10070.90 lbs. milk; 491.92 lbs. butter fat. A
Re-entry: 10741.40 lbs. milk; 510.85 lbs. butter fat. A

Questa 11385.
Sire, Prince of Primrose 3946; Dam, Louise of Sedgefield 5210.
Born Mar. 2, 1897. Bred by Elliott Warren, Winston, N. C.
Sold Mar. 14, 1899 to A. J. Snyder, Plumsteadville, Pa.
" Apr. 10, 1899 to Ezra Michener, Carversville, Pa.
" July 4, 1900 to Henry K. Boyer, Collegeville, Pa.
" June 23, 1903 to S. I. Murphy, Woodbine, Pa.
PROGENY.
Sons, 4 registered.
Mate o' Bloom 12653, A. R.
Royal Combination 11723, 1 daughter in A. R.
Cricket of Pomeroy 25623, A. R. 2102.
Record: 6766.00 lbs. milk; 385.08 lbs. butter fat. E
Daughters, 6 registered.
Dolly Bloom 12770, A. R. 40.
Record: 8841.58 lbs. milk; 453.86 lbs. butter fat. G
Re-entry: 12674.83 lbs. milk; 623.94 lbs. butter fat. E
Re-entry: 17297.51 lbs. milk; 836.21 lbs. butter fat. A
Dolly Bloom's Sister Ray 20752, A. R. 1028.
Record: 7887.20 lbs. milk; 390.96 lbs. butter fat. E
Daughters not in A. R. but having A. R. progeny.
Questa Bloom 16262.

Questa Bloom 2d 19167.
Sire, Sultan of Burnside 8114, A. R.; Dam, Questa Bloom 16262.
Born Jan. 10, 1905. Bred by R. V. Lindabury, Bernardsville, N. J.
Sold Jan. 9, 1907 to George W. Ott, Doylestown, Pa.
" June 14, 1907 to George J. Miller, Three Tuns, Pa.
" May 23, 1908 to F. Lothrop Ames, North Easton, Mass.
" May 30, 1909 to J. H. Mackenzie, Santa Cruz, Cal.
" Oct. 16, 1913 to University of California, Berkeley, Cal.
PROGENY.
Sons, 5 registered.
Sultan Bloom 12228, A. R.
Daughters, 2 registered.
Questa Bloom of Langwater 27856, A. R. 4470.
Record: 13605.50 lbs. milk; 630.16 lbs. butter fat. A

Quinnebasset 14757, A. R. 1653.
Record: 7637.00 lbs. milk; 380.53 lbs. butter fat. A
Sire, Wolfram 5640, A. R.; Dam, Maltie 9184, A. R. 203.
Born Dec. 21, 1901. Bred by N. K. Fairbank, Lake Geneva, Wis.
Sold July 10, 1903 to F. Rietbrock & Geo. C. Hill & Son, Rosendale, Wis.
" July 10, 1903 to A. R. Hoard, Fort Atkinson, Wis.
" Oct. 14, 1915 to Benjamin W. Geapor, Fort Atkinson, Wis.
" Nov. 30, 1915 to A. R. Hoard, Fort Atkinson, Wis.
PROGENY.
Sons, 5 registered.
Daughters, 6 registered.
Quinne of Koshkonong Place 19125, A. R. 1419.
Record: 6942.90 lbs. milk; 383.58 lbs. butter fat. BB
Quintessence of Koshkonong Place 36096, A. R. 3980.
Record: 6552.30 lbs. milk; 328.26 lbs. butter fat. D

Quinne of Koshkonong Place 19125, A. R. 1419.
Record: 6942.90 lbs. milk; 383.58 lbs. butter fat. BB
Sire, Roy of Prospect 7463, A. R.; Dam, Quinnebasset 14757, A. R. 1653.
Born Mar. 5, 1905. Bred by A. R. Hoard, Fort Atkinson, Wis.
Owned by A. R. Hoard, Fort Atkinson, Wis.
PROGENY.
Sons, 1 registered.
Daughters, 3 registered.
Quiz of Koshkonong Place 24510, A. R. 1792.
Record: 6963.60 lbs. milk; 363.78 lbs. butter fat. E
Quality of Koshkonong Place 31787, A. R. 3644.
Record: 7661.20 lbs. milk; 382.12 lbs. butter fat. C

Quintilla of Brookside 10208.
Sire, Custer's Perfection 3656; Dam, Quintilla Paulsdale 6222.
Born Apr. 21, 1896. Bred by George D. Telfer, Fort Atkinson, Wis.
Sold Sept. 20, 1899 to W. D. Hoard, Fort Atkinson, Wis.
" Aug. 30, 1906 to Menomonie Land Co., Menomonie, Wis.
PROGENY.
Sons, 2 registered.
Daughters, 4 registered.
Falco 13992, A. R. 1010.
Record: 10925.70 lbs. milk; 508.47 lbs. butter fat. A
Marsena of Prospect 15506, A. R. 736.
Record: 8250.90 lbs. milk; 400.09 lbs. butter fat. A

Quoin 2778.
Sire, Pop 307; Dam, Pollette 1028.
Born Mar. 17, 1886. Bred by E. F. Bowditch, Framingham, Mass.
Sold Feb. 23, 1887 to G. E. Gordon, Milwaukee, Wis.
" Aug. 1, 1887 to F. W. Tratt, Whitewater, Wis.
" May 8, 1893 to Levi O. Knudsen, Brodhead, Wis.
PROGENY.
Daughters, 5 registered.
Quoin 2d 16736, A. R. 278.
Record: 7465.60 lbs. milk; 391.90 lbs. butter fat. AA
Re-entry: 9834.60 lbs. milk; 505.96 lbs. butter fat. A
Quoin 3d 16739, A. R. 1105.
Record: 10162.00 lbs. milk; 452.69 lbs. butter fat. A
Daughters not in A. R. but having A. R. progeny.
Quoin 4th 16742.

Quoin 2d 16736, A. R. 278.
Record: 7465.60 lbs. milk; 391.90 lbs. butter fat. AA
Re-entry: 9834.60 lbs. milk; 505.96 lbs. butter fat. A
Sire, Phil 2755; Dam, Quoin 2778.
Born in spring of 1894. Bred by Levi O. Knudsen, Brodhead, Wis.
Sold Sept. 11, 1903 to F. Rietbrock & Geo. C. Hill & Son, Rosendale, Wis.
" Dec. 15, 1903 to Charles L. Hill, Rosendale, Wis.
PROGENY.
Sons, 6 registered.
Daughters, 4 registered.
Latta T. 16746, A. R. 291.
Record: 6666.10 lbs. milk; 333.67 lbs. butter fat. E
Quoin's Valentine 19239, A. R. 708.
Record: 6401.00 lbs. milk; 351.44 lbs. butter fat. G
Daughters not in A. R. but having A. R. progeny.
Carrie K. 16744.

Quoin's Valentine 19239, A. R. 708.
Record: 6401.00 lbs. milk; 351.44 lbs. butter fat. G
Sire, Golden Crest 7910, A. R.; Dam, Quoin 2d 16736, A. R. 278.
Born Feb. 14, 1905. Bred by Charles L. Hill, Rosendale, Wis.
Sold Mar. 19, 1906 to Howard Reiber, Butler, Pa.
" Apr. 1, 1906 to Charles L. Hill, Rosendale, Wis.
" Feb. 3, 1912 to David E. Fuller, Ripon, Wis.
PROGENY.
Sons, 4 registered.
Daughters, 3 registered.
Ada of Sarnia 34516, A. R. 2538.
Record: 6733.40 lbs. milk; 283.10 lbs. butter fat. G
Re-entry: 9933.00 lbs. milk; 398.33 lbs. butter fat. C
Barbara of Sarnia 38110, A. R. 3407.
Record: 7699.80 lbs. milk; 372.39 lbs. butter fat. G

Rachel of Seneca 10619.
Sire, Matabele 4705; Dam, Princess of Seneca 8913.
Born Feb. 28, 1908. Bred by Horace C. Disston, Philadelphia, Pa.
Sold July 15, 1900 to Rachel Asch, Philadelphia, Pa.
" Feb. 27, 1908 to J. T. Armour, Bay View, Md.
" Aug. 26, 1909 to Frederick Phillips, Villa Nova, Pa.
" June 14, 1910 to E. D. Jessop, Lansing, Mich.
PROGENY.
Sons, 2 registered.
Daughters, 8 registered.
Hallie of Green Valley 28676, A. R. 2313.
Record: 7168.70 lbs. milk; 371.15 lbs. butter fat. CC
Tina B. of Seneca 17958, A. R. 2528.
Record: 7614.60 lbs. milk; 366.64 lbs. butter fat. A

Ramee Rose 18885 (Imp.)
Sire, Imp. France's Masher 2d 7248, A. R.
Dam, Hilda II. of the Vaugrat (R. G. A. S. 4009 P. S.).
Born Oct. 27, 1900. Bred by T. H. Laine, Island of Guernsey.
Imp. Apr. 20, 1905 by H. McK. Twombly, Madison, N. J.
PROGENY.
Daughters, 2 registered.
Radiant Rose 22276, A. R. 1261.
Record: 7279.17 lbs. milk; 359.84 lbs. butter fat. E
Imp. Ramée Rose II. 18925, A. R. 1670.
Record: 10579.40 lbs. milk; 521.92 lbs. butter fat. A

Ramee Rose II. 18925, A. R. 1670 (Imp.)
Record: 10579.40 lbs. milk; 521.92 lbs. butter fat. A
Sire, Imp. Masher's Sequel 11462, A. R.; Dam, Imp. Ramée Rose 18885.
Born Feb. 16, 1905. Bred by Alfred Le Patourel, Island of Guernsey.
Imp. Apr. 20, 1905 by H. McK. Twombly, Madison, N. J.
Sold May 16, 1907 to O. A. Turner, Cambridge, Md.
" July 14, 1909 to J. L. Hope, Madison, N. J.
" Aug. 10, 1909 to Louis E. P. Smith, Holliston, Mass.
PROGENY.
Sons, 2 registered.
King Francis of Linda Vista 18618, A. R.
Daughters, 4 registered.
Rumely's Rose 25024, A. R. 1299.
Record: 7511.90 lbs. milk; 388.98 lbs. butter fat. G
Re-entry: 9884.00 lbs. milk; 504.23 lbs. butter fat. D

Redie Patterson 24124.
Sire, Fayette 2d 5855; Dam, Jastra 6957.
Born Sept. 18, 1903. Bred by R. L. Patterson, Butler, Pa.
Sold Sept. 21, 1910 to Nixon Bros., Butler, Pa.
PROGENY.
Daughters, 6 registered.
Lindy Patterson 26847, A. R. 2217.
Record: 8813.60 lbs. milk; 449.28 lbs. butter fat. D
Redie Patterson 2d 28283, A. R. 4148.
Record: 15286.60 lbs. milk; 676.59 lbs. butter fat. A

THE LIST OF GREAT PRODUCING DAMS

Red Rose Queen 32040, A. R. 1672 (Imp.)
Record: 7364.90 lbs. milk; 347.96 lbs. butter fat. D
Re-entry: 11462.70 lbs. milk; 513.56 lbs. butter fat. A
Sire, Governor of the Chêne (R. G. A. S. 1297 P. S.), A. R.
Dam, Butter Queen (R. G. A. S. 1983 F. S.).
Born Apr. 10, 1907. Bred by R. Alexandre, Island of Guernsey.
Imp. Apr. 11, 1910 by H. W. Wigman, Lansing, Mich.
Sold Apr. 29, 1910 to F. A. Hotchkiss, Millerton, N. Y.
PROGENY.
Sons, 3 registered.
Daughters, 3 registered.
Imp. Rugby's Queen 32061, A. R. 2018.
Record: 8211.00 lbs. milk; 351.03 lbs. butter fat. G
Imp. Rugby's Queen II. 32062, A. R. 2019.
Record: 8310.75 lbs. milk; 354.32 lbs. butter fat. G

Rex Darleen 12740.
Sire, Nero of Geneva 2566; Dam, Rex Airdrie 5431.
Born Apr. 20, 1893. Bred by W. Nicholls, Trempealeau, Wis.
Owned by W. Nicholls, Trempealeau, Wis.
PROGENY.
Sons, 1 registered.
Daughters, 2 registered.
Christine of Pinehurst 13940, A. R. 299.
Record: 11576.60 lbs. milk; 507.44 lbs. butter fat. A
Lost Queen 12761, A. R. 532.
Record: 7872.30 lbs. milk; 390.16 lbs. butter fat. A

Rex Eldou 9925.
Sire, Nero of Geneva 2566; Dam, Rex Airdrie 5431.
Born Sept. 11, 1894. Bred by W. Nicholls, Trempealeau, Wis.
Sold May 31, 1900 to A. J. Philips, West Salem, Wis.
" June 4, 1900 to J. D.Witter, Grand Rapids, Wis.
" Apr. 11, 1905 to Charles L. Hill, Rosendale, Wis.
" Dec. 22, 1906 to H. W. Kent, Rusk, Wis.
PROGENY.
Sons, 4 registered.
Duke of Rusk 13029, A. R.
Daughters, 5 registered.
Rex Eldou 2d 18763, A. R. 753.
Record: 7980.75 lbs. milk; 386.70 lbs. butter fat. D
Re-entry: 11717.40 lbs. milk; 536.95 lbs. butter fat. A

Rex Eldou 2d 18763, A. R. 753.
Record: 7980.75 lbs. milk; 386.70 lbs. butter fat. D
Re-entry: 11717.40 lbs. milk; 536.95 lbs. butter fat. A
Sire, Grand Rapids 10067, A. R.; Dam, Rex Eldou 9925.
Born Nov. 18, 1903. Bred by J. D. Witter, Grand Rapids, Wis.
Owned by Est. J. D. Witter, Grand Rapids, Wis.
Sold Apr. 11, 1905 to Charles L. Hill, Rosendale, Wis.
" Jan. 31, 1911 to Charles D. Ettinger, Tinley Park, Ill.
" Apr. 16, 1915 to O. W. Lehmann, Lake Villa, Ill.
PROGENY.
Sons, 5 registered.
Daughters, 4 registered.
Venus of Rosendale 24262, A. R. 3345.
Record: 9425.30 lbs. milk; 412.87 lbs. butter fat. A
Rex Eldou of Midlothian 41735, A. R. 4207.
Record: 7675.90 lbs. milk; 394.16 lbs. butter fat. G
Daughters not in A. R. but having A. R. progeny.
Queen Eldou 30559.

Rhea Girl 17137.
Sire, Strong Anchor 5849, A. R.; Dam, Beth of Poplar Grove 9662.
Born Jan. 17, 1904. Bred by J. L. McCormick, Bel Air, Md.
Sold Feb. 12, 1904 to S. I. Murphy, Wawa, Pa.
" Mar. 17, 1905 to P. H. McCormick, Bel Air, Md.
" Jan. 23, 1906 to James McK. Merryman, Cockeysville, Md.
" May 14, 1909 to Thomas J. O'Donohue, Shrewsbury, N. J.
" Dec. 3, 1909 to J. L. Hope, Madison, N. J.
PROGENY.
Daughters, 4 registered.
Frances of the Grove 25718, A. R. 1562.
Record: 5938.20 lbs. milk; 274.29 lbs. butter fat. G
Queen Rhea 30985, A. R. 2655.
Record: 9385.25 lbs. milk; 430.35 lbs. butter fat. E
Daughters not in A. R. but having A. R. progeny.
Gibson Girl 23453.

Ribert's Flossy 27537 (Imp.)
Sire, Governor of the Jaonnets (R. G. A. S. 1451 P. S.).
Dam, Eloise (R. G. A. S. 5677 P. S.).
Born May 20, 1906. Bred by Joseph Ribert, Island of Guernsey.
Imp. July 5, 1909 by Alfred G. Lewis, Geneva, N. Y.
PROGENY.
Sons, 2 registered.
Imp. Ribert's Golden Noble 16143, A. R.
Imp. Golden Noble V. 14834, A. R.
Daughters, 1 registered.

Richesse du Chene VIII. (R. G. A. S. 4004 P. S.)
Sire, Rydale V. (R. G. A. S. 982 P. S.).
Dam, Richesse du Chêne II. (R. G. A. S. 2958 P. S.).
Born Apr. 28, 1897. Bred and owned by F. Jehan, Forest, Guernsey.
PROGENY.
Sons.
Governor of the Chêne (R. G. A. S. 1297 P. S.), A. R.
Daughters.
Imp. Rosemary du Grand Belle 44581, A. R. 4853.
Record: 7842.50 lbs. milk; 400.82 lbs. butter fat. B

Rigolette 16611, A. R. 483.
Record: 11622.30 lbs. milk; 548.25 lbs. butter fat. F
Sire, Guydette 3966, A. R.; Dam, Madame Patti 7821, A. R. 332.
Born May 21, 1903. Bred by Fred Rietbrock, Milwaukee, Wis.
Sold Feb. 15, 1907 to Helendale Farms, Milwaukee, Wis.
PROGENY.
Sons, 1 registered.
Daughters, 2 registered.
Rigolette 2d 24444, A. R. 1365.
Record: 6999.00 lbs. milk; 365.32 lbs. butter fat. G
Rigolette 3d 26843, A. R. 1737.
Record: 8313.60 lbs. milk; 379.58 lbs. butter fat. GG

Rilma 9870.
Sire, Fairy Prince 2929; Dam, Lamont's Cassie 5506.
Born Mar. 1, 1897. Bred by W. C. Lamont, Cobleskill, N. Y.
Owned by W. C. Lamont, Cobleskill, N. Y.
Sold Oct. 25, 1915 to Henry S. Lamont, Cobleskill, N. Y.
PROGENY.
Sons, 2 registered.
Daughters, 9 registered.
Redina 15707, A. R. 615.
Record: 9121.80 lbs. milk; 501.97 lbs. butter fat. C
Rilma of Owasco Lake 19972, A. R. 802.
Record: 6202.30 lbs. milk; 312.58 lbs. butter fat. G

Rilma of Paxtang 10331.
Sire, Sheet Anchor 2d 4149, A. R.; Dam, Princess Bonnie of Paxtang 8777.
Born May 29, 1897. Bred by I. S. Wilhelm, Harrisburg, Pa.
Sold Aug. 22, 1904 to H. McK. Twombly, Madison, N. J.
" Dec. 8, 1904 to A. J. Cassatt, Berwyn, Pa.
" Jan. 1, 1907 to E. B. Cassatt, Berwyn, Pa.
PROGENY.
Sons, 2 registered.
Daughters, 4 registered.
Miss Rilma 19834, A. R. 1635.
Record: 12186.20 lbs. milk; 586.22 lbs. butter fat. A
May Rilma 22761, A. R. 1726.
Record: 12145.60 lbs. milk; 589.07 lbs. butter fat. C
Re-entry: 19673.00 lbs. milk; 1073.41 lbs. butter fat. A
Nellie Rilma 24453, A. R. 2204.
Record: 10623.90 lbs. milk; 558.03 lbs. butter fat. C

Ringdale Bella II (R. G. A. S. 4441 P. S.)
Sire, Ovo (R. G. A. S. 1087 P. S.); Dam, Ringdale Bella I. (R. G. A. S. 4279 P. S.)
Born May 16, 1899. Bred and owned by G. E. Williams, Maison d'Aval, St. Saviour's, Guernsey.
PROGENY.
Sons.
Imp. Governor I. of the Chêne 10563, A. R.
Daughters.
Imp. Lady Bella II. of the Chêne 26632, A. R. 1760.
Record: 10949.60 lbs. milk; 524.39 lbs. butter fat. A
Daughters not in A. R. but having A. R. progeny.
Imp. Lady Bella of the Chêne 17557.

Riverside's Lottie 11617.
Sire, Comus 2428, A. R.; Dam, Cora of Hillside 5568.
Born Apr. 12, 1899. Bred by James Forsyth, Owego, N. Y.
Sold Apr. 18, 1899 to R. W. Beardslee, Warrenham, Pa.
PROGENY.
Daughters, 2 registered.
Comus Queenie 22399, A. R. 1472.
Record: 9395.80 lbs. milk; 522.50 lbs. butter fat. BB
Lady Comus 22400, A. R. 1473.
Record: 6299.40 lbs. milk; 304.31 lbs. butter fat. G
Re-entry: 10981.60 lbs. milk; 481.44 lbs. butter fat. A

Robiana 9182.
Sire, Springer 2685; Dam, Robiline 7618.
Born Feb. 28, 1896. Bred by N. K. Fairbank, Lake Geneva, Wis.
Sold July 10, 1903 to F. Rietbrock, & Geo. C. Hill and Son, Rosendale, Wis.
" July 10, 1903 to W. D. Hoard, Fort Atkinson, Wis.
" Dec. 16, 1907 to Bruce T. Fleming, Jefferson, Wis.
PROGENY.
Sons, 4 registered.
Robiana's Standard 7254, A. R.
Butternut of Geneva 8696, A. R.
Daughters, 3 registered.
Daughters not in A. R. but having A. R. progeny.
Olympia of Geneva 14790.

Robiline 7618.
Sire, Lily's Bonny Boy 2676, A. R.; Dam, Fernwood Robinette 3905.
Born Jan. 19, 1894. Bred by N. K. Fairbank, Lake Geneva, Wis.
Sold June 18, 1902 to Fred Rietbrock, Milwaukee, Wis.
PROGENY.
Sons, 3 registered.
Capt. Robbie 7146, A. R.
Golden Crest 7910, A. R.
Daughters, 3 registered.
Robiline 2d 16117, A. R. 602.
Record: 11761.00 lbs. milk; 603.59 lbs. butter fat. D
Daughters not in A. R. but having A. R. progeny.
Robiana 9182.

Robinson's Princess 9839.
Sire, Imp. Lord Stranford 2187; Dam, Celestial 4212.
Born Jan. 14, 1897. Bred by J. B. Duke, Somerville, N. J.
Sold Dec. 11, 1897 to Percival Roberts, Jr., Swedeland, Pa.
" Dec. 3, 1901 to E. R. Strawbridge, Moorestown, N. J.
" July 29, 1903 to Mrs. E. W. Strawbridge, Moorestown, N. J.
" Mar. 20, 1906 to Murphy Bros. & E. W. Twaddell, Westtown, Pa.
PROGENY.
Sons, 2 registered.
Robinson's Glenwood Boy 15638, A. R.
Daughters, 5 registered.
Princessa Glenwood 21872, A. R. 986.
Record: 8155.70 lbs. milk; 437.78 lbs. butter fat. G
Stranford's Princess 11740, A. R. 199.
Record: 9288.20 lbs. milk; 547.17 lbs. butter fat. B
Re-entry: 12279.70 lbs. milk; 725.65, lbs. butter fat. A
Daughters not in A. R. but having A. R. progeny.
Ray of Swedeland 13983.

Rose IV. de la Bailloterie (R. G. A. S. 3160 F. S.)
Sire, Romulus IX. (R. G. A. S. 1188 P. S.).
Dam, Rose de la Bailloterie (R. G. A. S. 501 P. S.).
Born Nov. 30, 1900. Bred and owned by John A. Ogier, Vale, Guernsey.
PROGENY.
Daughters.
Imp. Princess Buvo 39572, A. R. 3503.
Record: 10069.50 lbs. milk; 429.33 lbs. butter fat. D
Imp. Rosette of the Bailloterie 50316, A. R. 5284.
Record: 9604.40 lbs. milk; 416.29 lbs. butter fat. F

THE LIST OF GREAT PRODUCING DAMS

***Rose des Rondiaux* (*R. G. A. S. 3148 F. S.*)**
Sire, Loyal of the Capelles (R. G. A. S. 1267 P. S.), A. R.
Dam, Fig (R. G. A. S. 2678 F. S.).
Born Apr. 29, 1904. Bred by P. O. Mahy, Vale, Guernsey.
Owned by M. Raoult, St. Peter's, Guernsey.
PROGENY.
Daughters.
Imp. Violet des Rondiaux 34981, A. R. 3864.
Record: 9135.90 lbs. milk; 430.47 lbs. butter fat. A
Imp. Rose of les Prevosts II. 41624, A. R. 5190.
Record: 11228.90 lbs. milk; 505.67 lbs. butter fat. B

Roselle of Broad Run 6687.
Sire, Squire of Kennett 1815; Dam, Ruth of Norway 6690.
Born July 24, 1890. Bred by Henry Marshall, Norway, Pa.
Sold Oct. 12, 1892 to E. J. Hollingsworth, Landenberg, Pa.
" Apr. 1, 1895 to M. M. & E. J. Hollingsworth, Landenberg, Pa.
PROGENY.
Sons, 4 registered.
Daughters, 4 registered.
Roselle's Imperial 13490, A. R. 124.
Record: 6455.51 lbs. milk; 305.01 lbs. butter fat. G
Roselle's Perfection 9327, A. R. 128.
Record: 7361.65 lbs. milk; 404.75 lbs. butter fat. A
Daughters not in A. R. but having A. R. progeny.
Roselle's Choice 11159.

Roselle's Choice 11159.
Sire, Count Rosendale 3957; Dam, Roselle of Broad Run 6687.
Born June 10, 1898. Bred by M. M. & E. J. Hollingsworth, Landenberg, Pa.
Owned by M. M. & E. J. Hollingsworth, Landenberg, Pa.
PROGENY.
Sons, 2 registered.
Daughters, 4 registered.
Combination Roselle 24928, A. R. 1480.
Record: 5943.20 lbs. milk; 276.83 lbs. butter fat. G
Coral Roselle 15925, A. R. 824.
Record: 10430.30 lbs. milk; 510.02 lbs. butter fat. A

Rose of Koshkonong Place 26783, A. R. 1828.
Record: 5817.40 lbs. milk; 311.43 lbs. butter fat. G
Sire, Jewel of Koshkonong Place 12202, A. R.
Dam, Imp. July Rose of the Chêne 19690, A. R. 1541.
Born Dec. 8, 1908. Bred by A. R. Hoard, Fort Atkinson, Wis.
Owned by A. R. Hoard, Fort Atkinson, Wis.
PROGENY.
Sons, 3 registered.
Daughters, 2 registered.
Rose of Koshkonong Place 2d 42948, A. R. 4179.
Record: 5836.40 lbs. milk; 311.60 lbs. butter fat. G
Romance of Koshkonong Place 48152, A. R. 5099.
Record: 7185.80 lbs. milk; 362.28 lbs. butter fat. G

Rose of Raritan 8820.
Sire, Duke La Gele 2131; Dam, Little Nell of Evergreens 2149.
Born Sept. 20, 1893. Bred by George La Monte, Bound Brook, N. J.
Sold May 20 1903 to Howard Van Syckle, Lebanon, N. J.
PROGENY.
Daughters, 11 registered.
Camelia of Lebanon 20379, A. R. 666.
Record: 6773.78 lbs. milk; 316.42 lbs. butter fat. G
Re-entry: 10936.00 lbs. milk; 487.94 lbs. butter fat. A
Re-entry: 11070.80 lbs. milk; 484.96 lbs. butter fat. A
Early Rose of Raritan 11782, A. R. 72.
Record: 9435.14 lbs. milk; 543.03 lbs. butter fat. D
Re-entry: 12438.28 lbs. milk; 630.98 lbs. butter fat. A
Rosetta of Lebanon 20382, A. R. 837.
Record: 7700.20 lbs. milk; 336.81 lbs. butter fat. G
Re-entry: 10659.80 lbs. milk; 469.15 lbs. butter fat. B
Daughters not in A. R. but having A. R. progeny.
Little Rose of Raritan 10162.

Rose of Sitka 23423.
Sire, Lucretia's Son of Haddon 7575, A. R.
Dam, Telba's Rose 17407.
Born Sept. 26, 1906. Bred by Elbert L. Benedict, Marengo, Ohio.
Sold Sept. 6, 1907 to H. W. Crawford & Son, Holton, Mich.
" Apr. 25, 1913 to George N. Crawford, Holton, Mich.
" Oct. 25, 1913 to George W. Reeves, Grand Rapids, Mich.
PROGENY.
Sons, 2 registered.
Daughters, 4 registered.
Bonny's Rose Bud of Sitka 26579, A. R. 3613.
Record: 10857.50 lbs. milk; 486.46 lbs. butter fat. A
Queen of Sitka 54760, A. R. 4757.
Record: 6977.60 lbs. milk; 350.93 lbs. butter fat. G

***Rose of the Barras* (*R. G. A. S. 2117 F. S.*)**
Sire, On Guernsey; Dam, On Guernsey.
Born in 1892. Bred and owned by T. Le Poidevin, Barras, Vale, Guernsey.
PROGENY.
Daughters.
Imp. Couleur de Rose 14456, A. R. 70.
Record: 8155.79 lbs. milk; 389.24 lbs. butter fat. E
Re-entry: 10282.55 lbs. milk; 474.44 lbs. butter fat. A
Imp. Rose VI. of the Barras 18905, A. R. 715.
Record: 8702.19 lbs. milk; 380.62 lbs. butter fat. F
Imp. Rose V. of the Barras 34973, A. R. 2420.
Record: 10373.60 lbs. milk; 474.53 lbs. butter fat. A
Daughters not in A. R. but having A. R. progeny.
Moss Rose of the Barras (R. G. A. S. 5219 P. S.).
Rose of the Barras II. (R. G. A. S. 4479 P. S.).

Rose V. of the Barras 34973, A. R. 2420 (Imp.)
Record: 10373.60 lbs. milk; 474.53 lbs. butter fat. A
Sire, Imp. Masher's Sequel 11462, A. R.
Dam, Rose of the Barras (R. G. A. S. 2117 F. S.).
Born July 11, 1903. Bred by T. Foss, Island of Guernsey.
Imp. Mar. 13, 1911 by Frederick Phillips, Villa Nova, Pa.
Sold May 11, 1911 to Morton F. Plant, New London, Conn.
PROGENY.
Daughters, 6 registered.
Imp. Rose VII. of the Barras 28524, A. R. 1573.
Record: 8902.30 lbs. milk; 429.16 lbs. butter fat. C
Re-entry: 10065.60 lbs. milk; 469.98 lbs. butter fat. A
Imp. Rose VIII. of the Barras 39645, A. R. 4194.
Record: 11119.90 lbs. milk; 586.70 lbs. butter fat. A

Rose of York 17290, A. R. 492.
Record: 7525.07 lbs. milk; 384.69 lbs. butter fat. G
Sire, Imp. May Rose King 8336, A. R.
Dam, Imp. Couleur de Rose 14456, A. R. 70.
Born Nov. 17, 1903. Bred by H. McK. Twombly, Madison, N. J.
Sold Sept. 24, 1906 to F. Lothrop Ames, North Easton, Mass.
PROGENY.
Sons, 1 registered.
Charmante's Rose King 11746, A. R.
Daughters, 2 registered.
Langwater York Rose 24202, A. R. 3793.
Record: 10124.20 lbs. milk; 445.57 lbs. butter fat. A

***Rosette IV. of the Bourg* (*R. G. A. S. 7706 P. S.*)**
Sire, Coronation King IV. (R. G. A. S. 1704 P. S.), A. R.
Dam, Rosette of the Bourg (R. G. A. S. 2903 F. S.).
Born Sept. 4, 1907. Bred and owned by Thomas Mauger, Forest, Guernsey.
PROGENY.
Daughters.
Imp. Careless of Anna Dean Farm 47023, A. R. 3675.
Record: 8838.50 lbs. milk; 471.90 lbs. butter fat. G
Imp. Daisy of the Bourg 36336, A. R. 3869.
Record: 12869.70 lbs. milk; 566.24 lbs. butter fat. C

***Rosette of the Gron* (*R. G. A. S. 2144 F. S.*)**
Sire, Jubilee Conqueror (R. G. A. S. 1034 P. S.); Dam, Rosette.
Born Apr. 5, 1899. Bred by F. G. Torode, Epinel, Forest, Guernsey.
Owned by T. Bourgaise, Gron, St. Saviour's, Guernsey.
PROGENY.
Daughters.
Imp. Rosette of the Gron I. 18538, A. R. 1005.
Record: 8694.50 lbs. milk; 455.43 lbs. butter fat. A
Imp. Rosette III. of the Gron 19691, A. R. 1662.
Record: 10830.70 lbs. milk; 572.11 lbs. butter fat. A
Imp. Rosette IV. of the Gron 21352, A. R. 1867.
Record: 8382.66 lbs. milk; 482.85 lbs. butter fat. A
Imp. Rosette V. of the Gron 35784, A. R. 2778.
Record: 10759.40 lbs. milk; 503.24 lbs. butter fat. C

Rosette of the Gron I. 18538, A. R. 1005 (Imp.)
Record: 8694.50 lbs. milk; 455.43 lbs. butter fat. A
Sire, Holden III. (R. G. A. S. 1296 P. S.).
Dam, Rosette of the Gron (R. G. A. S. 2144 F. S.).
Born Nov. 5, 1902. Bred by Thos. Bourgaise, Island of Guernsey.
Imp. Jan. 9, 1905 by Edward T. Price, Broad Axe, Pa.
Sold May 11, 1905 to E. W. Oglebay, Wheeling, W. Va.
PROGENY.
Sons, 4 registered.
Marshall of Waddington 14320, 1 daughter in A. R.
Windflower's Lady Alice 38152, A. R. 3141.
Record: 12585.70 lbs. milk; 575.63 lbs. butter fat. G
Rosette's Marshall 12236, 1 daughter in A. R.
Daisy of Oakwood 49838, A. R. 3775.
Record: 8303.70 lbs. milk; 462.28 lbs. butter fat. E
Daughters, 4 registered.
Rosette of Waddington 22781, A. R. 1494.
Record: 9991.60 lbs. milk; 430.21 lbs. butter fat. B
Re-entry: 13261.00 lbs. milk; 560.80 lbs. butter fat. A
Re-entry: 13573.80 lbs. milk; 577.02 lbs. butter fat. A
Retta of Waddington 38256, A. R. 3416.
Record: 8407.80 lbs. milk; 423.06 lbs. butter fat. G
Fidetta of Waddington 43413, A. R. 4393.
Record: 8306.90 lbs. milk; 393.22 lbs. butter fat. G

Rosette of Waddington 22781, A. R. 1494.
Record: 9991.60 lbs. milk; 430.21 lbs. butter fat. B
Re-entry: 13261.00 lbs. milk; 560.80 lbs. butter fat. A
Re-entry: 13573.80 lbs. milk; 577.02 lbs. butter fat. A
Sire, Marshall of France 9051, A. R.
Dam, Imp. Rosette of the Gron I. 18538, A. R. 1005.
Born Apr. 5, 1906. Bred by E. W. Oglebay, Wheeling, W. Va.
Owned by E. W. Oglebay, Wheeling, W. Va.
PROGENY.
Sons, 1 registered.
Daughters, 3 registered.
Aimable's Rosette 29816, A. R. 2411.
Record: 7544.40 lbs. milk; 379.73 lbs. butter fat. E
Re-entry: 11148.90 lbs. milk; 551.74 lbs. butter fat. B
Rosette's Virginia of Waddington 34832, A. R. 3116.
Record: 8040.40 lbs. milk; 412.08 lbs. butter fat. F
Re-entry: 12416.40 lbs. milk; 597.70 lbs. butter fat. C

***Rosie II.* (*R. A. A. S. 473 F. S.*)**
Sire, On Alderney; Dam, Rosie I. (R. A. A. S. 472 F. S.).
Born in August, 1902. Bred and owned by Mme. Blestel, Island of Alderney.
PROGENY.
Daughters.
Imp. Lucy of the Courtils 35493, A. R. 1996.
Record: 9709.30 lbs. milk; 526.40 lbs. butter fat. E
Imp. Gazelle of Anna Dean Farm 48273, A. R. 3197.
Record: 12206.10 lbs. milk; 600.96 lbs. butter fat. A
Daughters not in A. R. but having A. R. progeny.
Buttercup of les Bordages (R. G. A. S. 4029 F. S.).

***Rosie Blanche du Roi* (*R. G. A. S. 5338 P. S.*)**
Sire, Squire of Les Sages II. (R. G. A. S. 1318 P. S.).
Dam, Darkie of the Douit (R. G. A. S. 2208 F. S.).
Born July 2, 1902. Bred by N. McKane, Island of Guernsey.
Owned by G. J. Browning, Ville au Roi, St. Peter-Port, Guernsey.
PROGENY.
Daughters.
Imp. Rosie III. of the Courtil Blicq 28360, A. R. 1770.
Record: 7625.30 lbs. milk; 383.51 lbs. butter fat. G
Imp. Rosie Blanche du Beauregard 28478, A. R. 2251.
Record: 9202.20 lbs. milk; 476.34 lbs. butter fat. C

THE LIST OF GREAT PRODUCING DAMS

Rosy de la Vieille Rue IV. (R. G. A. S. 3419 F. S.)
Sire, Jap (R. G. A. S. 1513 P. S.).
Dam, Rosy de la Vieille Rue II. (R. G. A. S. 2236 F. S.).
Born July 20, 1905. Bred and owned by A. J. Robin, St. Saviour's, Guernsey.
PROGENY.
Sons.
Imp. Reamus of the Isle 16916, A. R.
Daughters.
Imp. Rosy XII. de la Vieille Rue 53814, A. R. 4613.
Record: 8155.70 lbs. milk; 462.99 lbs. butter fat. G

Rosy of the Palotterie IV. 18897, A. R. 1378 (Imp.)
Record: 9742.00 lbs. milk; 586.02 lbs. butter fat. A
Re-entry: 11077.15 lbs. milk; 718.15 lbs. butter fat. A
Sire, Sly of the Bordages II. (R. G. A. S. 1330 P. S.) A. R.
Dam, Rosy of the Palotterie (R. G. A. S. 2054 F. S.).
Born June 24, 1903. Bred by John Langlois, Island of Guernsey.
Imp. Apr. 29, 1905 by H. McK. Twombly, Madison, N. J.
Sold Aug. 1, 1909 to J. L. Hope, Madison, N. J.
PROGENY.
Sons, 3 registered.
Rockingham 18120, A. R.
Daughters, 2 registered.
Florham Rosy 28062, A. R. 2305.
Record: 12146.55 lbs. milk; 621.36 lbs. butter fat. C
Daughters not in A. R. but having A. R. progeny.
Preeminent's Rose 28068.

Rouge of Mouilpied (R. G. A. S. 2817 F. S.)
Sire, On Guernsey; Dam, On Guernsey.
Born in 1899. Bred by N. Guilbert, Island of Guernsey.
Owned by D. Mahy, St. Martin's, Guernsey.
PROGENY.
Sons.
Hero II. of Mouilpied (R. G. A. S. 1786 P. S.), A. R.
Daughters.
Imp. Dolly of Mouilpied 47906, A. R. 5246.
Record: 7609.70 lbs. milk; 413.98 lbs. butter fat. C

Rouge of the Brickfield 40144 (Imp.)
Sire, Cronje (R. G. A. S. 1199 P. S.); Dam, On Guernsey.
Date of birth not given. Bred by E. A. Best, Island of Guernsey.
Imp. Mar. 29, 1912 by W. W. Marsh, Waterloo, Iowa.
PROGENY.
Sons, 2 registered.
Sir Henry (R. G. A. S. 2213 P. S.), A. R.
Daughters, 3 registered.
Imp. Rouge II. of the Brickfield 28335, A. R. 1198.
Record: 10963.00 lbs. milk; 612.53 lbs. butter fat. F
Re-entry: 12205.90 lbs. milk; 608.11 lbs. butter fat. B
Re-entry: 11503.70 lbs. milk; 552.91 lbs. butter fat. A
Imp. Rouge III. of the Brickfield 28376, A. R. 2000.
Record: 7986.90 lbs. milk; 395.85 lbs. butter fat. G
Re-entry: 12454.10 lbs. milk; 632.79 lbs. butter fat. D

Rouguette of la Croix (R. G. A. S. 3210 F. S.)
Sire, On Guernsey; Dam, Rougette d'Avondale (R. G. A. S. 2562 F. S.).
Born Mar. 10, 1905. Bred by J. De La Mare, Forest, Guernsey.
Owned by T. Brehaut, Torteval, Guernsey.
PROGENY.
Sons.
Raymond of la Croix (R. G. A. S. 2692 P. S.), A. R.
Daughters.
Imp. Rougette III. of la Croix 53770, A. R. 4961.
Record: 7472.10 lbs. milk; 374.83 lbs. butter fat. A

Roxana of Annandale 19364.
Sire, Bobstay of the Glen 7026; Dam, Ruby of the Glen 12779.
Born Dec. 11, 1904. Bred by Moses Taylor, Mount Kisco, N. Y.
Owned by Moses Taylor, Mount Kisco, N. Y.
PROGENY.
Sons, 1 registered.
Daughters, 5 registered.
Roberta of Annandale 24472, A. R. 1485.
Record: 8493.90 lbs. milk; 524.06 lbs. butter fat. F
Flora of Annandale 27273, A. R. 1598.
Record: 7832.90 lbs. milk; 399.12 lbs. butter fat. G
Pearl of Annandale 43018, A. R. 4980.
Record: 9675.30 lbs. milk; 455.67 lbs. butter fat. E

Roxy of Charlton 11748.
Sire, The Laird 4130; Dam, Beauty of Guy Park 11747.
Born Mar. 26, 1897. Bred by R. Hallowell, West Charlton, N. Y.
Sold Sept. 9, 1902 to G. B. Tallman, Perry, N. Y.
" June 11, 1904 to C. E. Leggett, Newark, N. Y.
PROGENY.
Sons, 3 registered.
Chuble-Buble 6403, A. R.
Benny B. 8485, 1 daughter in A. R.
Belle of Birchton's Beauty 19274, A. R. 694.
Record: 11053.60 lbs. milk; 455.45 lbs. butter fat. F
Re-entry: 14107.90 lbs. milk; 610.16 lbs. butter fat. A
Daughters, 2 registered.
Elizabeth of Grand View 18370, A. R. 611.
Record: 6524.90 lbs. milk; 351.95 lbs. butter fat. G
Roxy of Charlton 2d 15356, A. R. 170.
Record: 7854.60 lbs. milk; 388.44 lbs. butter fat. G

Royalette of Paulsdale 8302.
Sire, Sammy, Jr., 3054; Dam, Royalette 3299.
Born June 19, 1894. Bred by F. W. Tratt, Whitewater, Wis.
Owned by F. W. Tratt, Whitewater, Wis.
PROGENY.
Sons, 3 registered.
Daughters, 5 registered.
Royal Trislette 16882, A. R. 1437.
Record: 7019.50 lbs. milk; 385.04 lbs. butter fat. AA
Roy Spot 29040, A. R. 1130.
Record: 5356.30 lbs. milk; 322.83 lbs. butter fat. E
Daughters not in A. R. but having A. R. progeny.
Trisdalelette 26486.

Royaline 2d 9570.
Sire, Sammy of Paulsdale 1748; Dam, Royaline 5684.
Born Apr. 10, 1893. Bred by F. W. Tratt, Whitewater, Wis
Owned by F. W. Tratt, Whitewater, Wis.
PROGENY.
Sons, 6 registered.
Royaline 2d's Boy 6141, A. R.
Royaline 2d's Derilius 10922, A. R.
Daughters, 3 registered.
Daughters not in A. R. but having A. R. progeny.
Royal Teresa 10639.

Royal Rose (4279 E. G. H. B.)
Sire, Active Lad (653 E. G. H. B.); Dam, Tea Rose (2336 E. G. H. B.).
Born June 12, 1898. Bred and owned by Sir H. D. Tichborne, Bart., Alresford, Hants, England.
PROGENY.
Daughters.
Imp. Itchen Royal Rose 2d 28156, A. R. 1463.
Record: 8757.80 lbs. milk; 497.10 lbs. butter fat. B
Imp. Royal Rose of Easton 15483, A. R. 147.
Record: 9576.90 lbs. milk; 517.80 lbs. butter fat. E

Royal Rose of Easton 15483, A. R. 147 (Imp.)
Record: 9576.90 lbs. milk; 517.80 lbs. butter fat. E
Sire, Itchen Jewel (1112 E. G. H. B.); Dam, Royal Rose (4279 E. G. H. B.).
Born June 4, 1900. Bred by Sir H. D. Tichborne, Bart., Alresford, Hants, England.
Imp. Sept. 29, 1902 by F. Lothrop Ames, North Easton, Mass.
PROGENY.
Sons, 3 registered.
Imp. Royal Rival 9572, A. R.
Daughters, 7 registered.
Langwater May Rose 19143, A. R. 683.
Record: 9212.50 lbs. milk; 530.06 lbs. butter fat. G
Langwater Milkmaid 27942, A. R. 1527.
Record: 9550.20 lbs. milk; 510.05 lbs. butter fat. G
Daughters not in A. R. but having A. R. progeny.
Langwater Royal Rose 21334.

Royal Trislette 16882, A. R. 1437.
Record: 7019.50 lbs. milk; 385.04 lbs. butter fat. AA
Sire, Tristan 4183, A. R.; Dam, Royalette of Paulsdale 8302.
Born Sept. 23, 1898. Bred by F. W. Tratt, Whitewater, Wis.
Sold Feb. 28, 1905 to Wm. M. Jones, Waukesha, Wis.
PROGENY.
Sons, 6 registered.
Trislette's Derilius 9580, A. R.
Daughters, 3 registered.
Trislette of Sunny Valley 34120, A. R. 2531.
Record: 6717.50 lbs. milk; 371.83 lbs. butter fat. G

Ruby of Melrose (R. G. A. S. 2618 F. S.)
Sire, On Guernsey; Dam, On Guernsey.
Born Jan. 12, 1900. Bred by N. Brehaut, Torteval, Guernsey.
Owned by J. Brehaut, Torteval, Guernsey.
PROGENY.
Daughters.
Imp. Beauty of Melrose 32020, A. R. 3760.
Record: 9728.10 lbs. milk; 452.88 lbs. butter fat. B
Imp. Darling of Melrose 28558, A. R. 3588.
Record: 9030.30 lbs. milk; 467.98 lbs. butter fat. A

Ruth B. Hastings 10399.
Sire, General Hastings 3816; Dam, Alice Gourley 7526.
Born June 3, 1897. Bred by K. H. Butler, Frederick, Md.
Sold Feb. 14, 1898 to A. J. Snyder, Plumsteadville, Pa.
" Mar. 20, 1898 to Edward Horne, Newton, Pa.
" Nov. 25, 1898 to A. J. Snyder, Plumsteadville, Pa.
" Mar. 6, 1899 to Ezra Michener, Carversville, Pa.
" Mar. 13, 1899 to J. E. Bertolette, Athol, Pa.
PROGENY.
Sons, 2 registered.
Parkside 8115, 1 daughter in A. R.
Larkspur of Pencoyd 19408, A. R. 742.
Record: 7593.08 lbs. milk; 379.72 lbs. butter fat. G
Re-entry: 10868.60 lbs. milk; 537.69 lbs. butter fat. A
Daughters, 4 registered.
Ruth's Delight 21728, A. R. 985.
Record: 7640.57 lbs. milk; 421.69 lbs. butter fat. G
Re-entry: 7964.80 lbs milk; 377.46 lbs. butter fat. BB
Autumn Green 21377, A. R. 2412.
Record: 8289.80 lbs. milk; 422.11 lbs. butter fat. A

Rutila's Daughter 6670.
Sire, Picotte's Squire 1961; Dam, Rutila 2912.
Born Oct. 9, 1891. Bred by Francis Shaw, Wayland, Mass.
Sold May 3, 1893 to H. McK. Twombly, Madison, N. J.
PROGENY.
Sons, 4 registered.
Main-Stay 3789, A. R.
Rutila's Sheet Anchor 5701, A. R.
Sheet Anchor 2d 4149, A. R.
Daughters, 2 registered.
Sheet Anchor's Rutila 9170, A. R. 43.
Record: 7908.89 lbs. milk; 392.39 lbs. butter fat. A
Re-entry: 10037.70 lbs. milk; 477.83 lbs. butter fat. A

Sallie Spencer 15830.
Sire, Duke of Valley Falls 4256. Dam, Lady Spencer of Green Bank 7992
Born Mar. 14, 1900. Bred by J. R. Huston, Dayton, Ohio.
Sold Nov. 24, 1903 to H. B. Van Cleve, Cleveland, Ohio.
" Sept. 28, 1904 to George R. Canfield, Novelty, Ohio.
" May 25, 1907 to R. D. Gates, Novelty, Ohio.
PROGENY.
Daughters, 6 registered.
France's Spencer of Walnut Glens 35097, A. R. 4655.
Record: 12030.50 lbs. milk; 560.72 lbs. butter fat. C
Princess France of Walnut Glens 36738, A. R. 5033.
Record: 11706.70 lbs. milk; 556.59 lbs. butter fat. A
Spencer's Beauty 28020, A. R. 5034.
Record: 9743.00 lbs. milk; 461.35 lbs. butter fat. A
Daughters not in A. R. but having A. R. progeny.
Grace Spencer of Bellvue 18186.

THE LIST OF GREAT PRODUCING DAMS

Salva 4675.
Sire, Brandon 1601; Dam, Manola 2837.
Born Sept. 13, 1899. Bred by E. C. Freeman, Cornwall, Pa.
Owned by E. C. Freeman, Cornwall, Pa.

PROGENY.

Sons, 3 registered.
Nansen 6840, A. R.
Waccamaw 10263, 1 daughter in A. R.
Sunday 36698, A. R. 2854.
Record: 10279.30 lbs. milk; 444.93 lbs. butter fat. B
Daughters, 6 registered.
Alcedo 14852, A. R. 311.
Record: 6091.85 lbs. milk; 351.11 lbs. butter fat. FF
Lucania 22653, A. R. 1435.
Record: 8619.00 lbs. milk; 476.75 lbs. butter fat. D

Sammy's Calla Lily 9091.
Sire, Sammy, Jr. 3054; Dam, Tricksey's Child 5688.
Born Oct. 5, 1894. Bred by F. W. Tratt, Whitewater, Wis.
Sold May 10, 1897 to James H. Beirne, Oakfield, Wis.

PROGENY.

Sons, 2 registered.
Daughters, 8 registered.
Pampas 12207, A. R. 138.
Record: 8118.20 lbs. milk; 412.02 lbs. butter fat. D
Sammy's Calla Lily 2d 12206, A. R. 388.
Record: 9994.70 lbs. milk; 374.52 lbs. butter fat. A
Springunde's Lily 15577, A. R. 287.
Record: 7555.80 lbs. milk; 365.48 lbs. butter fat. F
Daughter not in A. R. but having A. R. progeny.
Countess Leone 21319.
Gypson's Calla 25596.

***Sarre's Daisy* (*R. G. A. S. 2543 F. S.*)**
Sire, On Guernsey; Dam, Rosy.
Born Dec., 1900. Bred and owned by J. Sarre, Torteval, Guernsey.

PROGENY.

Daughters.
Imp. Gypsy of the Douit 31655, A. R. 4679.
Record: 7934.10 lbs. milk; 399.56 lbs. butter fat. A
Imp. William's Daisy III. of les Sages 44721, A. R. 4904.
Record: 10111.30 lbs. milk; 500.03 lbs. butter fat. D

Sarsaparilla 15490.
Sire, Glen Summit 6646.
Dam, Pigeon 12142.
Born May 20, 1902. Bred by J. M. Fox, Foxburg, Pa.
Sold Sept. 8, 1904 to J. E. Say, Renfrew, Pa.
" July 2, 1909 to C. C. Johnston, Butler, Pa.

PROGENY.

Daughters, 7 registered.
Jennie Bates 38307, A. R. 5053.
Record: 8959.80 lbs. milk; 482.75 lbs. butter fat. G
Re-entry: 9960.00 lbs. milk; 500.48 lbs. butter fat. C
Flora Bates 47134, A. R. 5062.
Record: 8045.90 lbs. milk; 350.01 lbs. butter fat. F

***Sea Belle II.* (*R. G. A. S. 2791 P. S.*)**
Sire, Pas Mal (R. G. A. S. 542 P. S.).
Dam, Sea Belle (R. G. A. S. 1899 P. S.).
Born Feb. 15, 1890. Bred and owned by John Le Page, St. Saviour's, Guernsey.

PROGENY.

Sons.
Truro (R. G. A. S. 1401 P. S.), A. R.
Daughters.
Imp. Sea Belle IX. 23222, A. R. 809.
Record: 7617.20 lbs. milk; 356.13 lbs. butter fat. B
Daughters not in A. R. but having A. R. progeny.
Imp. Sea Belle VI. 19657.

Selectana 20009.
Sire, Lord Hardwick 2d 5981, A. R.
Dam, Select of Braintree 4th 7725.
Born Nov. 12, 1901. Bred by George Mixter, Hardwick, Mass.
Owned by George Mixter, Hardwick, Mass.

PROGENY.

Sons, 2 registered.
Daughters, 2 registered.
Thirty Thousand One Hundred Seventeen 30117, A. R. 2657.
Record: 11031.40 lbs. milk; 558.28 lbs. butter fat. A
Hardwick's Selection 26177, A. R. 3025.
Record: 8666.50 lbs. milk; 458.22 lbs. butter fat. A

Select of Hardwick 18244.
Sire, Pink's La Pierre 3923; Dam, Select of Braintree 4th 7725.
Born Jan. 22, 1898. Bred by George Mixter, Hardwick, Mass.
Owned by George Mixter, Hardwick, Mass.

PROGENY.

Daughters, 3 registered.
Picotte's Select 30009, A. R. 2070.
Record: 10668.90 lbs. milk; 568.78 lbs. butter fat. A
Thirty Thousand Six Hundred Fifty Seven 30657, A. R. 2518.
Record: 11180.20 lbs. milk; 497.40 lbs. butter fat. A

Select's O. K. 12942, A. R. 117.
Record: 8916.09 lbs. milk; 418.58 lbs. butter fat. CC
Sire, O. K. 4446, A. R.; Dam, Lakeside's Select 7926.
Born Dec. 2, 1898. Bred by W. W. Parker, Albert Lea, Minn.
Sold Aug. 22, 1900 to Fred Vogel, Jr., Milwaukee, Wis.

PROGENY.

Sons, 3 registered.
Two Creeks 8648, A. R.
Daughters, 3 registered.
Ilma of Fern Ravine 15322, A. R. 349.
Record: 6033.30 lbs. milk; 274.41 lbs. butter fat. G
Miss Select of Fern Ravine 18479, A. R. 1519.
Record: 7271.90 lbs. milk; 374.85 lbs. butter fat. A
Tilly of Fern Ravine 14150, A. R. 329.
Record: 6146.60 lbs. milk; 308.25 lbs. butter fat. EE

Selma of Pinehurst 14521, A. R. 325.
Record: 8567.80 lbs. milk; 544.06 lbs. butter fat. D
Re-entry: 9593.10 lbs. milk; 615.97 lbs. butter fat. AA
Re-entry: 10064.70 lbs. milk; 644.65 lbs. butter fat. A
Re-entry: 13383.30 lbs. milk; 762.88 lbs. butter fat. A
Sire, Khedive of Pinehurst 6537; Dam, Viola Dudley 11533.
Born Nov. 26, 1900. Bred by E. R. Strawbridge, Moorestown, N. J.
Sold July 29, 1903 to Mrs. E. W. Strawbridge, Moorestown, N. J.

PROGENY.

Sons, 3 registered.
Selma's Glenwood 12596, A. R.
Selma's Stranford of Pinehurst 14157, 1 daughter in A. R.
Glenwood's Polly Vrangue of Ingleside 37581, A. R. 3625.
Record: 9169.90 lbs. milk; 473.68 lbs. butter fat. F
Daughters, 8 registered.
Selma of Pinehurst 2d 19626, A. R. 624.
Record: 7078.00 lbs. milk; 430.01 lbs. butter fat. GG
Re-entry: 8728.90 lbs. milk; 489.68 lbs. butter fat. A
Selma of Pinehurst 3d 23798, A. R. 786.
Record: 9035.60 lbs. milk; 472.97 lbs. butter fat. G
Re-entry: 8893.60 lbs. milk; 512.98 lbs. butter fat. E
Re-entry: 10314.70 lbs. milk; 471.55 lbs. butter fat. A
Selma of Pinehurst 4th 25703, A. R. 1235.
Record: 8955.40 lbs. milk; 487.57 lbs. butter fat. G
Re-entry: 8819.60 lbs. milk; 476.76 lbs. butter fat. EE
Re-entry: 10852.40 lbs. milk; 553.61 lbs. butter fat. C
Re-entry: 10690.40 lbs. milk; 502.30 lbs. butter fat. A
Re-entry: 10073.40 lbs. milk; 485.77 lbs. butter fat. A

Selma of Pinehurst 2d 19626, A. R. 624.
Record: 7078.00 lbs. milk; 430.01 lbs. butter fat. GG
Re-entry: 8728.90 lbs. milk; 489.68 lbs. butter fat. A
Sire, Glenwood Boy of Haddon 4605, A. R.
Dam, Selma of Pinehurst 14521, A. R. 325.
Born July 12, 1904. Bred by Mrs. E. W. Strawbridge, Moorestown, N. J.
Sold in Feb., 1911 to A. W. & F. E. Fox, Waukesha, Wis.
" Feb. 1, 1912 to F. E. Fox, Waukesha, Wis.
" Sept. 17, 1912 to A. W. & F. E. Fox, Waukesha, Wis.
" Nov. 1, 1916 to Jacob J. Blahnik, Algoma, Wis.

PROGENY.

Sons, 4 registered.
Stranford's Glenwood of Pinehurst 3d 16202, A. R.
Daughters, 5 registered.
Lizette of Pinehurst 24657, A. R. 1297.
Record: 6139.00 lbs. milk; 331.15 lbs. butter fat. G
Re-entry: 7528.90 lbs. milk; 395.37 lbs. butter fat. B
Selma of Waukesha 36212, A. R. 4512.
Record: 6321.60 lbs. milk; 350.60 lbs. butter fat. C
Daughters not in A. R. but having A. R. progeny.
Selma A. of Pinehurst 26216.

Sequel's Lily 21543, A. R. 992 (Imp.)
Record: 8295.40 lbs. milk; 404.97 lbs. butter fat. D
Sire, Imp. Masher's Sequel 11462, A. R.
Dam, Guernsey Lily XII. (R. G. A. S. 4474 P. S.).
Born Apr. 17, 1905. Bred by Henry Carré, Island of Guernsey.
Imp. Sept. 25, 1906 by J. L. Hope, Madison, N. J.
Sold Nov. 13, 1906 to Robert & Herbert Scoville, Chapinville, Conn.

PROGENY.

Sons, 1 registered.
Daughters, 3 registered.
Lily of Grasslands 27217, A. R. 2919.
Record: 11512.70 lbs. milk; 540.77 lbs. butter fat. C
Bunty 39514, A. R. 4577.
Record: 13672.90 lbs. milk; 632.57 lbs. butter fat. C

Sequel's Trixie 26685, A. R. 2844 (Imp.)
Record: 9852.60 lbs. milk; 456.86 lbs. butter fat. A
Sire, Imp. Galaxy's Sequel 16904, A. R.
Dam, Cheminante XI. (R. G. A. S. 6290 P. S.).
Born Apr. 15, 1908. Bred by James Walter Le Page, Island of Guernsey.
Imp. Feb. 18, 1909 by Alfred G. Lewis, Geneva, N. Y.
Sold May 10, 1909 to H. G. & R. Cheney, South Manchester, Conn.
" Apr. 5, 1910 to H. G. Cheney, South Manchester, Conn.
" July 1, 1916 to Borden's Condensed Milk Co., New York, N. Y.

PROGENY.

Sons, 3 registered.
Daughters, 2 registered.
France's Trixie of Greenway 41255, A. R. 4030.
Record: 7841.60 lbs. milk; 389.33 lbs. butter fat. F
Beatrix of Greenway 45707, A. R. 5009.
Record: 6461.10 lbs. milk; 298.41 lbs. butter fat. G

Sheet Anchor's Beda 18228, A. R. 643.
Record: 7865.40 lbs. milk; 369.23 lbs. butter fat. F
Sire, Rutila's Sheet Anchor 5701, A. R.
Dam, Imp. Itchen Beda 15627, A. R. 136.
Born July 28, 1904. Bred by H. McK. Twombly, Madison, N. J.
Sold May 16, 1907 to O. A. Turner, Cambridge, Md.
" June 23, 1909 to S. M. Shoemaker, Eccleston, Md.

PROGENY.

Sons, 4 registered.
Beda's May King 11893, A. R.
King Beda 17444, A. R.

Sheet Anchor's Camilla 11119.
Sire, Sheet Anchor 2934, A. R.
Dam, Camilla T. 5644.
Born Mar. 5, 1898. Bred by H. McK. Twombly, Madison, N. J.
Sold Nov. 21, 1901 to William B. Rice, Peterboro, N. H.

PROGENY.

Sons, 5 registered.
Daughters, 6 registered.
Climax's Camilla 26021, A. R. 1209.
Record: 9274.60 lbs. milk; 456.61 lbs. butter fat. E
Paul's Camilla 30215, A. R. 4707.
Record: 8928.30 lbs. milk; 420.00 lbs. butter fat. A
Daughters not in A. R. but having A. R. progeny.
Vivandière 13069.

THE LIST OF GREAT PRODUCING DAMS

Sheet Anchor's Rutila 9170. A. R. 43.
Record: 7908.89 lbs. milk; 392.39 lbs. butter fat. A
Re-entry: 10037.70 lbs. milk; 477.83 lbs. butter fat. A
Sire, Sheet Anchor 2934, A. R.; Dam, Rutila's Daughter 6670.
Born Apr. 3, 1896. Bred by H. McK. Twombly, Madison, N. J.
Sold May 30, 1907 to J. L. Hope, Madison, N. J.
PROGENY.
Sons, 2 registered.
Rutila's Gold Basis 5625, A. R.
Rutilant 8399, A. R.
Daughters, 2 registered.
Rutila's May Rose 24946, A. R. 1423.
Record: 9701.10 lbs. milk; 556.40 lbs. butter fat. G
Re-entry: 11415.75 lbs. milk; 655.93 lbs. butter fat. E

Sibylla's Lass 22619, A. R. 1166.
Record: 7420.40 lbs. milk; 353.65 lbs. butter fat. F
Sire, Onondaga's Ledyard 9655 A. R.; Dam, Sibylla of Owasco Lake 17703.
Born Mar. 10, 1907. Bred by Otto W. Post, Ensenore, N. Y.
Owned by Otto W. Post, Ensenore, N. Y.
PROGENY.
Daughters, 2 registered.
Sibylla's Queen 31174, A. R. 2094.
Record: 9346.10 lbs. milk; 492.20 lbs. butter fat. G
Re-entry: 11401.10 lbs. milk; 600.76 lbs. butter fat. D
Old Faithful's Lassie 35933, A. R. 2626.
Record: 9046.70 lbs. milk; 393.94 lbs. butter fat. G

Sieg 6855.
Sire, Lily's Bonny Boy 2676, A. R.; Dam, Sieglinde 5003.
Born Apr. 10, 1893. Bred by N. K. Fairbank, Lake Geneva, Wis.
Sold Apr. 8, 1896 to M. D. Cunningham, Kansasville, Wis.
PROGENY.
Sons, 5 registered.
Daughters, 4 registered.
Graph's Princess 13037, A. R. 68.
Record: 6332.80 lbs. milk; 356.64 lbs. butter fat. G
Re-entry: 8346.50 lbs. milk; 459.54 lbs. butter fat. A
Princess Sieg 17227, A. R. 594.
Record: 6023.70 lbs. milk; 300.57 lbs. butter fat. E
Daughters not in A. R. but having A. R. progeny.
Siegdo 9071.

Sign of Riches 10272.
Sire, Sea Jewel 4027; Dam, Imp. Richesse du Chêne 5th 7648.
Born June 17, 1898. Bred by H. McK. Twombly, Madison, N. J.
Sold Sept. 7, 1898 to D. Willis James, Madison, N. J.
PROGENY.
Sons, 6 registered.
His Excellence 8679, A. R.
Gold Dome 11599, 1 daughter in A. R.
Gold Dome's Lady Gay 28325, A. R. 3063.
Record: 8029.70 lbs. milk; 448.20 lbs. butter fat. A
Daughters, 5 registered.
Woodland Rose 36782, A. R. 3913.
Record: 10321.70 lbs. milk; 582.88 lbs. butter fat. E
Daughters not in A. R. but having A. R. progeny.
Loveliness 13609.

Silver Bower of Hollywood 18668.
Sire, Glenwood's Right Bower of Haddon 6580.
Dam, Free Silver Girl 12582.
Born Nov. 24, 1902. Bred by S. H. Gardiner, Ashland, N. J.
Sold Mar. 3, 1908 to E. T. Gill, Haddonfield, N. J.
" Mar. 3, 1908 to A. W. & F. E. Fox, Waukesha, Wis.
" Jan. 5, 1911 to Albert Portz, Waukesha, Wis.
PROGENY.
Sons, 3 registered.
Daughters, 3 registered.
Glenwood's Silver Girl 23871, A. R. 1363.
Record: 6295.40 lbs. milk; 345.46 lbs. butter fat. E
Yeksa's Glenwood Girl 41605, A. R. 4873.
Record: 8469.20 lbs. milk; 446.81 lbs. butter fat. E

Silver Daisy of Oak Hill 25286, A. R. 1529.
Record: 5660.40 lbs. milk; 337.67 lbs. butter fat. C
Sire, Washita 2d 10417; Dam, Fantine's Silver Daisy 18437, A. R. 575.
Born Aug. 10, 1906. Bred by Harold H. Blake, Concord, N. H.
Sold Aug. 20, 1908 to Gerald Howatt, White Plains, N. Y.
" Sept. 12, 1908 to J. A. Haskel, Red Bank, N. J.
" Oct. 25, 1913 to B. H. & H. S. Borden, Oceanic, N. J.
" Dec. 2, 1915 to Howard S. Borden, Oceanic, N. J.
PROGENY.
Sons, 3 registered.
Daughters, 2 registered.
Newtown Maid of Oak Hill 38953, A. R. 4295.
Record: 6557.50 lbs. milk; 360.16 lbs. butter fat. E
Twilight Daisy of Oak Hill 43118, A. R. 4499.
Record: 10306.40 lbs. milk; 574.47 lbs. butter fat. G

Silverfooted Thetis 20171, A. R. 2182.
Record: 11167.77 lbs. milk; 488.98 lbs. butter fat. A
Sire, Bishop of Hardwick 8106, A. R.; Dam, Nancy H. Amherst 17873.
Born Sept. 20, 1905. Bred by L. A. Shaw, Amherst, Mass.
Owned by W. T. Porter, Medfield, Mass.
PROGENY.
Sons, 1 registered.
Daughters, 4 registered.
Isolt of Hylsted 31850, A. R. 2515.
Record: 6198.20 lbs. milk; 315.47 lbs. butter fat. G
Thetis of Hylsted 36074, A. R. 2991.
Record: 6388.50 lbs. milk; 340.02 lbs. butter fat. G
Re-entry: 7984.20 lbs. milk; 390.73 lbs. butter fat. E

Silverita's Omega 15266.
Sire, "Country Gentleman" of Maryland 4881, A. R.; Dam, Silverita 1899.
Born Apr. 6, 1900. Bred by P. H. McCormick, Bel Air, Md.
Sold May 2, 1903 to E. C. Moore, Woodstown, N. J.
PROGENY.
Sons, 2 registered.
Silver Anchor 8791, A. R.
Daughters, 5 registered.
Lady Norwood of Spotswood 15996, A. R. 1228.
Record: 8283.60 lbs. milk; 393.22 lbs. butter fat. AA
Re-entry: 10134.60 lbs. milk; 465.31 lbs. butter fat. A

Sir Galahad's Lilian 22986.
Sire, Sir Galahad 6254, A. R.; Dam, Lily of Wayland 3d 7374.
Born Oct. 10, 1906. Bred by Francis Shaw, Wayland, Mass.
Sold Aug. 12, 1907 to George W. Ott, Doylestown, Pa.
" Sept. 2, 1907 to George J. Miller, Three Tuns, Pa.
" June 26, 1908 to John Conway, Appleton, Wis.
PROGENY.
Sons, 1 registered.
Daughters, 2 registered.
Lilian Glenwood 27438, A. R. 1534.
Record: 10517.60 lbs. milk; 563.49 lbs. butter fat. G
Sultan's Lilian 35506, A. R. 2899.
Record: 7856.70 lbs. milk; 414.02 lbs. butter fat. F

Snowdrift of Paxtang 19315, A. R. 761.
Record: 6490.34 lbs. milk; 341.18 lbs. butter fat. G
Sire, Lord Derby of Paxtang 7744, A. R.; Dam, Virginia Girl 11123.
Born Jan. 20, 1905. Bred by I. S. Wilhelm, Harrisburg, Pa.
Sold July 15, 1905 to Robert W. Lord, Elms, Maine.
" May 23, 1908 to William F. Fretz, Pipersville, Pa.
" May 7, 1909 to Myron C. Wick, Youngstown, Ohio.
" July 11, 1910 to Est. Myron C. Wick, Youngstown, Ohio.
PROGENY.
Sons, 1 registered.
Daughters, 3 registered.
Snowbird of the Elms 25672, A. R. 2028.
Record: 7645.20 lbs. milk; 407.60 lbs. butter fat. BB
Dairy Maid of Chestnut Hill 31440, A. R. 2184.
Record: 6749.20 lbs. milk; 331.03 lbs. butter fat. F
Snowball of Fritzlyn 25682, A. R. 4323.
Record: 9601.00 lbs. milk; 509.64 lbs. butter fat. A

Sonsie of Waumesit 19724.
Sire, Norwich Chief 7686.
Dam, Sonsie of Bendbrook 13712.
Born Sept. 2, 1905. Bred by R. F. & A. H. Parker, Westboro, Mass.
Sold Oct. 26, 1910 to F. G. Slawson, Fayville, Mass.
" Dec. 11, 1911 to Robert Gould Shaw 2d., Newton Center, Mass.
PROGENY.
Sons, 2 registered.
Duke of Waumesit 13480, A. R.
Daughters, 5 registered.
Edith of Waumesit 34265, A. R. 4155.
Record: 9519.79 lbs. milk; 472.19 lbs. butter fat. C
Sonsie of Waumesit 2d 29512, A. R. 4892.
Record: 7336.20 lbs. milk; 392.07 lbs. butter fat. A

Spotswood Busy Bee 17606 (Imp.)
Sire, Imp. Island Champion 6263, A. R.
Dam, Busy Bee 3d (R. G. A. S. 2934 P. S.).
Born Mar. 10, 1899. Bred by John Nicolle, Island of Guernsey.
Imp. Mar. 12, 1904 to Edward T. Price, Broad Axe, Pa.
Sold Oct. 19, 1904 to Charles M. Seltzer, Philadelphia, Pa.
PROGENY.
Sons, 1 registered.
Imp. Spotswood Sequel 9686, A. R.
Daughters, 1 registered.
Imp. Pioneer's Busy Bee 21339, A. R. 776.
Record: 9035.91 lbs. milk; 483.41 lbs. butter fat. A
Re-entry: 9367.40 lbs. milk; 475.10 lbs. butter fat. A

Spotswood Daisy Pearl 17696, A. R. 790.
Record: 11570.71 lbs. milk; 572.67 lbs. butter fat. CC
Re-entry: 18602.80 lbs. milk; 957.38 lbs. butter fat. A
Re-entry: 17981.10 lbs. milk; 886.98 lbs. butter fat. A
Sire, Imp. Cock of the Walk 8116, A. R.; Dam, Imp. May Day Pearl 15195.
Born July 29, 1903. Bred by Edward T. Price, Broad Axe, Pa.
Sold Oct. 19, 1904 to J. A. Beidler, Willoughby, Ohio.
" Mar. 29, 1910 to O. C. Barber, Akron, Ohio.
PROGENY.
Sons, 5 registered.
Ollie's King of Belle Vernon 2d 14028, A. R.
Daughters, 1 registered.
Belle-Vernon's Daisy Belle 21438, A. R. 2277.
Record: 9824.20 lbs. milk; 509.66 lbs. butter fat. A
Re-entry: 10771.70 lbs. milk; 527.12 lbs. butter fat. A

Spot Taylor 10560.
Sire, Nubienne's Zac Taylor 4081, A. R.; Dam, Spot of Woodburn, 4410.
Born Sept. 27, 1897. Bred by Collen B. Meirs, Cream Ridge, N. J.
Sold Feb. 27, 1902 to R. T. Woodward, Cream Ridge, N. J.
PROGENY.
Sons, 3 registered.
Adventurer of Upper Freehold 9270, A. R.
Daughters, 3 registered.
Spot of Upper Freehold 17237, A. R. 269.
Record: 7043.20 lbs. milk; 366.58 lbs. butter fat. G

Sprightly of Maple Glen 12862.
Sire, Rutila's Gold Basis 5625, A. R.; Dam, Duchess of Maple Glen 6343.
Born May 7, 1900. Bred by Corydon Peck, Locke, N. Y.
Sold Oct. 23, 1908 to G. B. Tallman, Fayetteville, N. Y.
PROGENY.
Daughters, 3 registered.
Annabell of Maple Glen 20524, A. R. 1293.
Record: 7474.40 lbs. milk; 391. 24 lbs. butter fat. D
Sprightly of Maple Glen 2d 24618, A. R. 1291.
Record: 6216.80 lbs. milk; 318.49 lbs. butter fat. G

Standard's Auricle 38722.
Sire, Richmond Standard 13661, A. R.
Dam, Casterilius's Auricle 28603, A. R. 1675.
Born May 15, 1910. Bred by Ralph Tratt, Whitewater, Wis.
Sold July 2, 1912 to E. S. Person, Minot, N. D.
PROGENY.
Daughters, 2 registered.
Governor's Auricle of Elmwood 42365, A. R. 4164.
Record: 9766.30 lbs. milk; 469.35 lbs. butter fat. G
Glenwood's Auricle of Elmwood 48473, A. R. 4908.
Record: 7146.00 lbs. milk; 381.28 lbs. butter fat. G

Standard's Morning Glory 12801, A. R. 358.
Record: 12917.00 lbs. milk; 714.01 lbs. butter fat. B
Sire, Standard 4652, A. R.; Dam, Morn 5947, A. R. 343.
Born Feb. 6, 1900. Bred by N. K. Fairbank, Lake Geneva, Wis.
Sold July 10, 1903 to Fred Rietbrock, Milwaukee, Wis.

PROGENY.

Sons, 1 registered.
Old Glory 11188, A. R.
Daughters, 2 registered.
Gloria of Geneva 15759, A. R. 414.
Record: 4938.30 lbs. milk; 305.52 lbs. butter fat. FF
Re-entry: 6100.80 lbs. milk; 365.77 lbs. butter fat. D
Matineé 16916, A. R. 520.
Record: 9381.70 lbs. milk; 524.98 lbs. butter fat. F

Starcher of Quesnard (R. A. A. S. 566 F. S.)
Sire, On Alderney; Dam, On Alderney.
Born Mar. 17, 1908. Bred by J. Sebire, Island of Alderney.
Owned by J. Godfray, Island of Alderney.

PROGENY.

Daughters.
Imp. Ballet of Sarnia 46529, A. R. 4410.
Record: 7169.80 lbs. milk; 375.16 lbs. butter fat. D
Imp. Altai of Sarnia 40216, A. R. 4776.
Record: 8369.80 lbs. milk; 402.44 lbs. butter fat. A

Starlight of Geneva 9183, A. R. 536.
Record: 11524.10 lbs. milk; 570.32 lbs. butter fat. A
Sire, Lily's Bonny Boy 2676, A. R.; Dam, Morn 5947, A. R. 343.
Born Apr. 8, 1896. Bred by N. K. Fairbank, Lake Geneva, Wis.
Sold July 10, 1903 to F. Rietbrock, Milwaukee, Wis.
" Feb. 15, 1907 to Helendale Farms, Milwaukee, Wis.

PROGENY.

Sons, 3 registered.
Starlight's Excelsior 7992, A. R.
Guiding Star 12423, A. R.
Daughters, 4 registered.
Freia 11019, A. R. 650.
Record: 10304.27 lbs. milk; 468.25 lbs. butter fat. A
Twilight Lonan 12484, A. R. 49.
Record: 6954.00 lbs. milk; 340.09 lbs. butter fat. FF
Re-entry: 8610.80 lbs milk; 442.15 lbs. butter fat. A

Starlight's Fern 21567, A. R. 1199.
Record: 7222.90 lbs. milk; 339.42 lbs. butter fat. EE
Re-entry: 12881.10 lbs. milk; 596.07 lbs. butter fat. A
Re-entry: 12577.60 lbs. milk; 583.34 lbs. butter fat. A
Sire, Starlight's Excelsior 7992, A. R.; Dam, Dottie Fern 15507.
Born July 27, 1906. Bred by W. D. Hoard, Fort Atkinson, Wis.
Sold June 24, 1907 to The Jean Du Luth Co., Duluth, Minn.

PROGENY.

Sons, 2 registered.
Daughters, 3 registered.
Fern's Daughter 33438, A. R. 2573.
Record: 7586.40 lbs. milk; 396.40 lbs. butter fat. E
Fenella 42020, A. R. 3629.
Record: 10028.70 lbs. milk; 502.72 lbs. butter fat. G

Star of Snowdoun 17271, A. R. 1040.
Record: 9022.55 lbs. milk; 453.79 lbs. butter fat. A
Re-entry: 10438.60 lbs. milk; 555.02 lbs. butter fat. A
Sire, Sixth of Glyndwr 6820; Dam, Primrose of Salem 12524, A. R. 216.
Born Nov. 10, 1903. Bred by H. D. Griswold, West Salem, Wis.
Owned by H. D. Griswold, West Salem, Wis.
Sold Mar. 25, 1915 to W. A. Munn, Janesville, Wis.
" Feb. 29, 1916 to E. A. Potter, Chicago, Ill.

PROGENY.

Sons, 4 registered.
Daughters, 4 registered.
Sundew of Snowdoun 25229, A. R. 1317.
Record: 4851.20 lbs. milk; 269.62 lbs. butter fat. G
Yeksa Sunburst 22576, A. R. 1024.
Record: 7244.05 lbs. milk; 334.20 lbs. butter fat. G
Re-entry: 11799.50 lbs. milk; 581.24 lbs. butter fat. A
Re-entry: 11757.80 lbs. milk; 540.46 lbs. butter fat. A

Stedman (R. G. A. S. 3664 F. S.)
Sire, On Guernsey; Dam, On Guernsey.
Date of birth not given. Bred and owned by S. Yearsley, St. Martin's, Guernsey.

PROGENY.

Daughters.
Imp. Nettie of the Hubits 44181, A. R. 4958.
Record: 12556.90 lbs. milk; 718.97 lbs. butter fat. C
Imp. Stedman IV. 53651, A. R. 5225.
Record: 7030.30 lbs. milk; 340.60 lbs. butter fat. G

Stella of Belle-Vernon 10773.
Sire, La Grand of Chester 4169; Dam, Vestella 3025.
Born Mar. 2, 1897. Bred by J. A. Beidler, Willoughby, Ohio.
Sold Mar. 29, 1910 to O. C. Barber, Akron, Ohio.

PROGENY.

Sons, 1 registered.
Daughters, 4 registered.
Stella of Belle-Vernon 3d 29988, A. R. 1802.
Record: 7176.80 lbs. milk; 404.15 lbs. butter fat. G
Stella's Favorite 22816, A. R. 1507.
Record: 9740.40 lbs. milk; 454.08 lbs. butter fat. E
Re-entry: 12470.80 lbs. milk; 568.69 lbs. butter fat. A
Vestella of Belle Vernon 12500, A. R. 139.
Record: 10064.30 lbs. milk; 550.21 lbs. butter fat. D
Stella of Belle Vernon 2d 25990, A. R. 2279.
Record: 7401.10 lbs. milk; 398.93 lbs. butter fat. D

Stella of Paxtang 8716.
Sire, Garfield, Jr., 1498; Dam, Buttercup of Paxtang 1401.
Born July 10, 1888. Bred by Est. A. Wilhelm, Harrisburg, Pa.
Owned by Isabel S. Wilhelm, Harrisburg, Pa.
Sold Nov. 5, 1897 to James Boyd, Harrisburg, Pa.

PROGENY.

Sons, 4 registered.
Stella's Deputy 6160, A. R.
Daughters, 4 registered.
Trilby of Paxtang 8727, A. R. 62.
Record: 7568.42 lbs. milk; 414.65 lbs. butter fat. A

Stranford's Derinna 28602, A. R. 1218.
Record: 8269.40 lbs. milk; 395.87 lbs. butter fat. G
Re-entry: 9537.30 lbs. milk; 463.68 lbs. butter fat. A
Sire, Glenwood's Stranford 9386, A. R.
Dam, Derinna 17777, A. R. 864.
Born July 4, 1907. Bred by Ralph Tratt, Whitewater, Wis.
Owned by Ralph Tratt, Whitewater, Wis.

PROGENY.

Sons, 1 registered.
Daughters, 4 registered.
Lina Standard 38723, A. R. 4606.
Record: 8031.40 lbs. milk; 438.82 lbs. butter fat. D
Standard's Stranford Derinna 44228, A. R. 4611.
Record: 7071.80 lbs. milk; 306.28 lbs. butter fat. G

Stranford's Loraine 11248.
Sire, Imp. Lord Stranford 2187.
Dam, Mistrust 3553.
Born Sept. 28, 1898. Bred by J. B. Duke, Somerville, N. J.
Sold Jan. 5, 1899 to R. T. Woodward, Cream Ridge, N. J.

PROGENY.

Sons, 1 registered.
Daughters, 8 registered.
Agatha of Upper Freehold 17213, A. R. 268.
Record: 6582.60 lbs. milk; 351.05 lbs. butter fat. E
Jason's Enchantress of Upper Freehold 52625, A. R. 4582.
Record: 13441.40 lbs. milk; 780.18 lbs. butter fat. A
Alcina of Upper Freehold 38469, A. R. 5204.
Record: 7358.60 lbs. milk; 390.70 lbs. butter fat. B
Daughters not in A. R. but having A. R. progeny.
Allure of Upper Freehold 45250.

Stranford's Princess 11740, A. R. 199.
Record: 9288.20 lbs. milk; 547.17 lbs. butter fat. B
Re-entry: 12279.70 lbs. milk; 725.65 lbs. butter fat. A
Sire, Imp. Masterpiece 4377; Dam, Robinson's Princess 9839.
Born Feb. 2, 1899. Bred by Percival Roberts, Jr., Philadelphia, Pa.
Sold Dec. 3, 1901 to E. R. Strawbridge, Moorestown, N. J.
" July 29, 1903 to Mrs. E. W. Strawbridge, Moorestown, N. J.

PROGENY.

Sons, 5 registered.
Glenwood's Stranford 9386, A. R.
Stranford's Glenwood of Pinehurst 13609, A. R.
Messmate 7529, A. R.
Stranford of Pinehurst 12951, 1 daughter in A. R.
Maple Glen Lena 33603, A. R. 3538.
Record: 11117.55 lbs. milk; 540.52 lbs. butter fat. D
Daughters, 4 registered.
Lady Stranford of Pinehurst 16336, A. R. 455.
Record: 6801.40 lbs. milk; 366.14 lbs. butter fat. E
Stranford's Princess 2d 19804, A. R. 784.
Record: 6205.10 lbs. milk; 319.98 lbs. butter fat. F

Suke of Rosendale 6520.
Sire, Benjamin 1931, A. R.; Dam, Dame Sukey 3065.
Born Aug. 16, 1891. Bred by Charles L. Hill, Rosendale, Wis.
Owned by Charles L. Hill, Rosendale, Wis.

PROGENY.

Sons, 4 registered.
Prince Rosendale 4291, A. R.
Count Rosendale 3957, 1 daughter in A. R.
Gem's Pauline 11862, A. R. 66.
Record: 6701.38 lbs. milk; 337.89 lbs. butter fat. E
Daughters, 4 registered.
Sukine 10323, A. R. 47.
Record: 6881.50 lbs. milk; 354.07 lbs. butter fat. C
Re-entry: 7401.70 lbs. milk; 378.88 lbs. butter fat. AA
Re-entry: 8615.80 lbs. milk; 461.18 lbs. butter fat. A
Daughters not in A. R. but having A. R. progeny.
Gold Lined 11425.

Sultana of Paxtang 8732, A. R. 28.
Record: 8863.52 lbs. milk; 365.04 lbs. butter fat. AA
Re-entry: 14138.29 lbs. milk; 590.34 lbs. butter fat. A
Sire, Lily's Hero 1693; Dam, Vesta of Paxtang 8715.
Born Oct. 19, 1891. Bred by I. S. Wilhelm, Harrisburg, Pa.
Sold Jan. 16, 1899 to S. M. Shoemaker, Stevenson, Md.

PROGENY.

Sons, 4 registered.
Fillmore's Sultan 9117, A. R.
Sultan of Burnside 8114, A. R.
Sultana's Sailor 7536, A. R.
Daughters, 2 registered.
Sultana 2d of Paxtang 11250, A. R. 360.
Record: 9392.25 lbs. milk; 455.70 lbs. butter fat. A

Sultana 2d of Paxtang 11250, A. R. 360.
Record: 9392.25 lbs. milk; 455.70 lbs. butter fat. A
Sire, Sheet Anchor 2d 4149, A. R.; Dam, Sultana of Paxtang 8732, A. R. 28.
Born Nov. 27, 1898. Bred by I. S. Wilhelm, Harrisburg, Pa.
Sold July 28, 1903 to J. P. Welsh, Bloomsburg, Pa.
" Sept. 16, 1903 to Rev. J. D. Smith, Kanona, N. Y.
" Sept. 19, 1904 to T. E. Hyde, Bloomsburg, Pa.
" June 1, 1905 to E. W. Oglebay, Wheeling, W. Va.

PROGENY.

Sons, 2 registered.
Daughters, 6 registered.
Marshall's Sultana of Waddington 24556, A. R. 1495.
Record: 7805.00 lbs. milk; 395.68 lbs. butter fat. F
Re-entry: 8824.90 lbs. milk; 421.20 lbs. butter fat. D
Sultana of Waddington 22782, A. R. 981.
Record: 5061.40 lbs. milk; 278.16 lbs. butter fat. G
Re-entry: 8074.10 lbs. milk; 429.87 lbs. butter fat. A
Re-entry: 9930.30 lbs. milk; 479.03 lbs. butter fat. A
Sunbeam of Paxtang 14619, A. R. 195.
Record: 5646.50 lbs. milk; 286.37 lbs. butter fat. F

Sunbeam of Linden's Valentine 15130, A. R. 645.
Record: 7657.80 lbs. milk; 482.84 lbs. butter fat. A
Sire, Delmar 6098; Dam, Sunbeam of Linden 9683.
Born Feb. 14, 1902. Bred by Wm. Conley, Cedarville, Ohio.
Sold May 26, 1906 to Myron C. Wick, Youngstown, Ohio.
" July 11, 1910 to Est. Myron C. Wick, Youngstown, Ohio.

THE LIST OF GREAT PRODUCING DAMS

PROGENY.

Sons, 2 registered.
Daughters, 3 registered.
Jean of Tawawa 19159, A. R. 873.
Record: 8747.60 lbs. milk; 490.25 lbs. butter fat. E
Re-entry: 11567.20 lbs. milk; 588.47 lbs. butter fat. A
Sunbeam of Chestnut Hill 25126, A. R. 3808.
Record: 10420.00 lbs. milk; 614.18 lbs. butter fat. A

Sunbeam's Dawn 9467, A. R. 438.
Record: 10188.65 lbs. milk; 379.76 lbs. butter fat. A
Sire, Tricksey's Balboa 2840; Dam, Sunbeam Select 6341.
Born Mar. 21, 1895. Bred by Chas. Solveson, Nashotah, Wis.
Sold Feb. 24, 1902 to A. C. Loring, Minneapolis, Minn.

PROGENY.

Sons, 1 registered.
Daughters, 11 registered.
First Dawn 19096, A. R. 976.
Record: 8444.70 lbs. milk; 392.27 lbs. butter fat. D
Re-entry: 13376.10 lbs. milk; 608.07 lbs. butter fat. A
Lindenora 12754, A. R. 711.
Record: 8746.20 lbs. milk; 379.01 lbs. butter fat. A
Wilda of Woodend 17740, A. R. 633.
Record: 6979.00 lbs. milk; 326.97 lbs. butter fat. F
Sunbeam's Dawn 4th 27140, A. R. 2415.
Record: 7281.20 lbs. milk; 354.01 lbs. butter fat. D
Sunbeam's Dawn 5th 37791, A. R. 4913.
Record: 10014.60 lbs. milk; 466.30 lbs. butter fat. C

***Sundari 11th* (*R. G. A. S. 3315 P. S.*)**
Sire, Industrious (R. G. A. S. 719 P. S.); Dam, Sundari 6th (R. G. A. S. 2025 P. S.).
Born Mar. 6, 1894. Bred and owned by Gen. DeVic Carey, St. Martin's, Guernsey.
Daughters.
Imp. Sundari XX. 18535, A. R. 2755.
Record: 12323.80 lbs. milk; 561.45 lbs. butter fat. A
Imp. Sundari XXXIII. 31711, A. R. 3242.
Record: 8710.40 lbs. milk; 489.32 lbs. butter fat. D

***Sundari XVI.* (*R. G. A. S. 3790 P. S.*)**
Sire, Royal Squire II. of L'Etiennerie (R. G. A. S. 923 P. S.).
Dam, Sundari IX. (R. G. A. S. 3117 P. S.).
Born Aug. 9, 1896. Bred and owned by Gen. DeVic Carey, St. Martin's, Guernsey.

PROGENY.

Sons.
Imp. Villette Prince 9090, A. R.
Daughters.
Imp. Sundari XXIV. 26624, A. R. 1155.
Record: 7737.10 lbs. milk; 435.98 lbs. butter fat. A
Daughters not in A. R. but having A. R. progeny.
Imp. Sundari XXI. 28620.

Susan of Elm Place 12502.
Sire, Fenimore Prince 4559, A. R.; Dam, Suzanna 7502.
Born Apr. 2, 1899. Bred by G. B. Tallman, Perry, N. Y.
Sold Sept. 17, 1899 to C. L. Sisson, Almond, N. Y.
" June 21, 1909 to Hamilton Ward, Buffalo, N. Y.

PROGENY.

Sons, 2 registered.
Daughters, 8 registered.
Maplehurst Sue 17046, A. R. 1302.
Record: 6823.70 lbs. milk; 376.43 lbs. butter fat. A
Sula of Willowdale 26523, A. R. 2452.
Record: 8311.00 lbs. milk; 413.00 lbs. butter fat. E
Daughters not in A. R. but having A. R. progeny.
Suzanna of Willowdale 24146.

Sweet Alice King 11873.
Sire, Lord Trent 4090; Dam, Mea K. 8209.
Born Mar. 24, 1898. Bred by John W. Sutphin, Trenton, N. J.
Sold June 22, 1899 to J. Lawrence McCormick, Bel Air, Md.

PROGENY.

Sons, 1 registered.
Sweet Alice King's Son 8140, A. R.
Daughters, 4 registered.
Blue Belle of Norwood 17575, A. R. 909.
Record: 8182.13 lbs. milk; 421.04 lbs. butter fat. C
Re-entry: 10417.70 lbs. milk; 520.02 lbs. butter fat. A
Daughters not in A. R. but having A. R. progeny.
Sweet Alice King of Norwood 19897.

Sweet Alice King of Norwood 19897.
Sire, Strong Anchor 5849, A. R.
Dam, Sweet Alice King 11873.
Born Feb. 12, 1903. Bred by J. L. McCormick, Bel Air, Md.
Sold Jan. 15, 1906 to P. H. McCormick, Bel Air, Md.
" Feb. 13, 1911 to Fruit Bros., Platteville, Wis.

PROGENY.

Sons, 3 registered.
Daughters, 6 registered.
Norwood Sweet Alice 31428, A. R. 2096.
Record: 7808.70 lbs. milk; 380.86 lbs. butter fat. G
Sweet Alice of Maple Hill 40577, A. R. 4028.
Record: 12346.70 lbs. milk; 597.33 lbs. butter fat. F
Sweet Alice's Rival Girl of Norwood 31420, A. R. 4029.
Record: 12114.30 lbs. milk; 547.32 lbs. butter fat. A
Daughters not in A. R. but having A. R. progeny.
Sweet Alice of Norwood 31423.

Sweet Maggie (R. G. A. S. 2306 F. S.)
Sire, Sly of the Bordages I. (R. G. A. S. 1110 P. S.); Dam, Villiaze Beauty.
Born in Feb., 1901. Bred by E. Brouard, St. Andrew's, Guernsey.
Owned by P. LePage, St. Andrew's, Guernsey.

PROGENY.

Sons.
Imp. Governor II. of the Grée 19123, A. R.
Daughters.
Imp. Sweet Maggie I. 33220, A. R. 2577.
Record: 8412.80 lbs. milk; 457.01 lbs. butter fat. A

Talladeen 17510, A. R. 929.
Record: 11906.80 lbs. milk; 633.51 lbs. butter fat. A
Sire, Dan Patch 8651, A. R.; Dam, Golden Feather 6304.
Born Aug. 30, 1902. Bred by James Logan Fisher, Philadelphia, Pa.
Sold Apr. 23, 1906 to Ezra Michener, Carversville, Pa.
" May 21, 1906 to Myron C. Wick, Youngstown, Ohio.

PROGENY.

Sons, 1 registered.
King Talladeen of Chestnut Hill 13460, A. R.
Daughters, 3 registered.
Marantha 20306, A. R. 872.
Record: 8775.40 lbs. milk; 404.68 lbs. butter fat. E

Taylor's Cream Cup 25791, A. R. 1078 (Imp.)
Record: 10394.17 lbs. milk; 545.81 lbs. butter fat. F
Re-entry: 15534.50 lbs. milk; 788.87 lbs. butter fat. A
Sire, Prince Ito (R. G. A. S. 1703 P. S.) A. R.
Dam, Taylor's Daisy (R. G. A. S. 5914 P. S.).
Born Aug. 29, 1906. Bred by James Taylor, Island of Guernsey.
Imp. Oct. 20, 1908 by F. G. Benham, Canandaigua, N. Y.
Sold Jan. 25, 1912 to Est. C. W. Allen, Kenosha, Wis.
" Dec. 20, 1912 to C. C. Allen, Kenosha, Wis.

PROGENY.

Daughters, 3 registered.
Imp. Cream Cup's Maid 27820, A. R. 1789.
Record: 7832.90 lbs. milk; 423.35 lbs. butter fat. G
Re-entry: 9987.10 lbs. milk; 537.30 lbs. butter fat. E
Allenwood Cream Cup 41291, A. R. 3456.
Record: 9113.30 lbs. milk; 436.89 lbs. butter fat. G
Allenwood Primrose 43192, A. R. 4299.
Record: 11184.60 lbs. milk; 589.93 lbs. butter fat. G

***Taylor's Daisy* (*R. G. A. S. 5914 P. S.*)**
Sire, Grimpo I. (R. G. A. S. 1138 P. S.).
Dam, Amelia of Millmount (R. G. A. S. 4071 P. S.).
Born Oct. 17, 1898. Bred by John Le Page, Millmount, Castel, Guernsey.
Owned by J. Taylor, Les Merriennes, Forest, Guernsey.

PROGENY.

Sons.
Prince Oscar (R. G. A. S. 1726 P. S.), 1 daughter in A. R.
Imp. Bonney of the Merriennes 21368, A. R. 1642.
Record: 8808.50 lbs. milk; 390.93 lbs. butter fat. B
Daughters.
Imp. Cream Cup of the Isle 21345, A. R. 1656.
Record: 9002.00 lbs. milk; 383.74 lbs. butter fat. A
Imp. Taylor's Cream Cup 25791, A. R. 1078.
Record: 10394.17 lbs. milk; 545.81 lbs. butter fat. F
Re-entry: 15534.50 lbs. milk; 788.87 lbs. butter fat. A

Teddy's Pet 20244.
Sire, Colonel Teddy 5460; Dam, Jeweller's Belle 10129.
Born Mar. 12, 1900. Bred by L. W. Upham, Neath, Pa.
Sold Mar. 7, 1906 to N. D. Snyder, Spring Hill, Pa.
" Sept. 13, 1912 to H. W. Wigman, Lansing, Mich.

PROGENY.

Daughters, 8 registered.
Pet's Pansy of Pine Grove 40181, A. R. 4506.
Record: 11954.90 lbs. milk; 536.94 lbs. butter fat. E
Princess of Meadowbrook 25185, A. R. 4282.
Record: 14560.20 lbs. milk; 722.24 lbs. butter fat. A

Telba's Bonnie 17405.
Sire, Heir of Round Rock 9381; Dam, Telba 9044.
Born Oct. 10, 1901. Bred by Joe Defrees, Piqua, Ohio.
Sold Jan. 5, 1904 to Elbert L. Benedict, Stantontown, Ohio.
" Sept. 6, 1907 to H. W. Crawford & Son, Holton, Mich.
" Dec. 19, 1912 to Carl Gee & Everett Austin, Whitehall, Mich.

PROGENY.

Sons, 1 registered.
Daughters, 5 registered.
Lalla of Lakeview 23421, A. R. 1415.
Record: 7023.70 lbs. milk; 324.20 lbs. butter fat. CC
Sir Bonny Lad's Bonnie of Sitka 31158, A. R. 3615.
Record: 9369.40 lbs. milk; 430.21 lbs. butter fat. C
Bonnie's Beauty of Sitka 26457, A. R. 4756.
Record: 9258.10 lbs. milk; 470.81 lbs. butter fat. A

Thelma Glenwood 18829, A. R. 1722.
Record: 14752.20 lbs. milk; 658.95 lbs. butter fat. A
Sire, Glenwood's Reputation 7687, A. R.; Dam, Frö Ken Thelma 7920.
Born Dec. 17, 1904. Bred by Charles Solveson, Nashotah, Wis.
Sold May 15, 1906 to Martin T. Allwardt, Yorkville, Ill.
" Nov. 3, 1911 to M. H. Tichenor, Oconomowoc, Wis.
" Mar. 20, 1912 to Charles D. Ettinger, Tinley Park, Ill.
" Apr. 19, 1915 to O. W. Lehmann, Lake Villa, Ill.

PROGENY.

Sons, 1 registered.
Marcus Glenwood 13593, A. R.
Daughters, 4 registered.
Snippie Glenwood 29089, A. R. 1853.
Record: 10549.30 lbs. milk; 510.59 lbs. butter fat. G
Glendett's Thelma Glenwood 39031, A. R. 2177.
Record: 8901.80 lbs. milk; 434.07 lbs. butter fat. G
Daughters not in A. R. but having A. R. progeny.
Lily Ella Glenwood 22104.

The Sunbeam 2528.
Sire, Jeweller 7th 777; Dam, Imp. Miss Radcliff 1736.
Born June 23, 1885. Bred by Edward C. Sedgwick, Lenox Dale, Mass.
Sold June 10, 1893 to W. D. Richardson, Garden City, Minn.

PROGENY.

Sons, 3 registered.
Daughters, 4 registered.
Jolie's Sunbeam 8800, A. R. 107.
Record: 9253.99 lbs. milk; 470.97 lbs. butter fat. A
Yeksa Sunbeam 15439, A. R. 331.
Record: 14920.80 lbs. milk; 857.15 lbs. butter fat. A
Daughters not in A. R. but having A. R. progeny.
Sunbeam Select 6341.

THE LIST OF GREAT PRODUCING DAMS

Thirty Thousand Six Hundred Eighteen 30618, A. R. 2399.
Record: 8970.80 lbs. milk; 510.02 lbs. butter fat. A
Sire, Prince Harry of Topsfield 8736, A. R.; Dam, Falmouth Cousin 2d 20652.
Born Oct. 6, 1906. Bred by George Mixter, Hardwick, Mass.
Sold Aug. 26, 1910 to Est. George Mixter, Hardwick, Mass.

PROGENY.

Sons, 1 registered.
Daughters, 3 registered.
Nedelka 54262, A. R. 4235.
Record: 6573.30 lbs. milk; 379.90 lbs. butter fat. G
Yeoman's Mixter Moonbeam 58069, A. R. 4743.
Record: 6505.60 lbs. milk; 380.53 lbs. butter fat. G

Thirty Thousand Six Hundred Eighty 30680.
Sire, Prince of Groton 9841, A. R.; Dam, Nobska Prophetess 15760.
Born Oct. 29, 1907. Bred by George Mixter, Hardwick, Mass.
Sold Aug. 26, 1910 to Est. George Mixter, Hardwick, Mass.
" Mar. 30, 1915 to H. E. Wells, Southbridge, Mass.

PROGENY.

Sons, 1 registered.
Daughters, 3 registered.
Grace of Mixter Farm 47064, A. R. 4670.
Record: 8526.40 lbs. milk; 479.69 lbs. butter fat. B
Mixter Helen 58040, A. R. 4672.
Record: 7704.00 lbs. milk; 439.71 lbs. butter fat. F

Thirty Thousand Eight Hundred Forty One 30841, A. R. 4024.
Record: 10707.40 lbs. milk; 502.92 lbs. butter fat. A
Sire, Prince of Manchester 11159; Dam, Millinobska 26403.
Born Oct. 6, 1908. Bred by George Mixter, Hardwick, Mass.
Sold Aug. 26, 1910 to Est. George Mixter, Hardwick, Mass.

PROGENY.

Daughters, 2 registered.
Mixter Mildred 54267, A. R. 4236.
Record: 8371.20 lbs. milk; 456.00 lbs. butter fat. G
Mixter Faith 48711, A. R. 5277.
Record: 11535.40 lbs. milk; 601.73 lbs. butter fat. C

Tirsey's Beauty 15398, A. R. 1426.
Record: 8889.00 lbs. milk; 455.09 lbs. butter fat. A
Sire, Prince Rosendale 4291, A. R.
Dam, Tirsey Anne 8749.
Born Feb. 2, 1901. Bred by O. Koogle, Ohio City, Ohio.
Sold Nov. 15, 1902 to C. L. Sisson, Almond, N. Y.
" Aug. 31, 1908 to E. R. Whitcomb, Milwaukee, Wis.
" Sept. 1, 1911 to J. Gilbert Hickcox, Whitefish Bay, Wis.

PROGENY.

Sons, 2 registered.
Daughters, 5 registered.
Lorna of Grenwode 33267, A. R. 2585.
Record: 8659.20 lbs. milk; 469.04 lbs. butter fat. G
Beauty of Willowdale 27348, A. R. 4505.
Record: 6818.20 lbs. milk; 377.88 lbs. butter fat. DD

Topsy IV. of the Gouies (R. G. A. S. 3975 P. S.)
Sire, Lord Mortimer II. (R. G. A. S. 743 P. S.).
Dam, Topsy II. of the Gouies (R. G. A. S. 2346 P. S.).
Born Oct. 22, 1892. Bred and owned by N. Robert, Gouies, St. Andrew's, Guernsey.

PROGENY.

Daughters.
Imp. Cambrian Princess 14446, A. R. 87.
Record: 7234.57 lbs. milk; 457.07 lbs. butter fat. DD
Imp. Topsy VI. of the Gouies 18879, A. R. 447.
Record: 8934.05 lbs. milk; 420.87 lbs. butter fat. A

Topsy of the Grandes Capelles 16504 (Imp.)
Sire, Ranger (R. G. A. S. 1032 P. S.); Dam, Jessie 7th (R. G. A. S. 1988 P. S.).
Born in April, 1900. Bred by O. de L. Robilliard, Island of Guernsey.
Imp. July 4, 1903 by Edward T. Price, Broad Axe, Pa.
Sold Oct. 19, 1904 to James McK. Merryman, Cockeysville, Md.

PROGENY.

Sons, 6 registered.
John Thomas of the Grove 10526, A. R.
Spotswood Billy Boy 9688, A. R.
Uncle Jim 16740, A. R.
Potter of the Grove 12565, 1 daughter in A. R.
Richesse of Brooklandwood 37422, A. R. 4869.
Record: 7503.40 lbs. milk; 343.43 lbs. butter fat. C
Daughters, 1 registered.
Daughters not in A. R. but having A. R. progeny.
Lady Jauncey (R. G. A. S. 5090 P. S.).

Tricksey 3d 3191.
Sire, Lord Baltimore 456; Dam, Imp. Tricksey 1760.
Born June 18, 1886. Bred by Job H. Jackson, West Grove, Pa.
Owned by Samuel C. Kent, West Grove, Pa.
Sold Feb. 18, 1887 to I. J. Clapp, Kenosha, Wis.
" Mar. 11, 1887 to F. W. Tratt, Whitewater, Wis.

PROGENY.

Sons, 3 registered.
Treynore 3523, A. R.
Count Fritts 4748, A. R.
Daughters, 4 registered.
Tricksey of Waukesha 19016, A. R. 1438.
Record: 10263.70 lbs. milk; 479.17 lbs. butter fat. A

Trilby of Willow Brook 8069 A. R. 207.
Record: 8760.90 lbs. milk; 433.90 lbs. butter fat. A
Sire, Glenwood 531; Dam, Hinda 2058.
Born Jan. 21, 1894. Bred by Job. S. Wilbur, Crandell's Corners, N. Y.
Sold Oct. 19, 1898 to H. A. Peckham, Albany, N. Y.
" Mar. 22, 1901 to K. E. Dingman, Fillmore, N. Y.
" May 20, 1902 to Wm. H. Gould, Aurora, N. Y.

PROGENY.

Sons, 3 registered.
Daughters, 2 registered.
Trilby of Ledyard 23245, A. R. 1049.
Record: 6406.40 lbs. milk; 320.18 lbs. butter fat. G
Trilby of Willow Brook 2d 30507, A. R. 2113.
Record: 8558.70 lbs. milk; 501.44 lbs. butter fat. G

Trink of Troy 8316.
Sire, Jeweller of Troy 2240; Dam, Dairymaid of Troy 5065.
Born July 8, 1891. Bred by W. F. Baker, Troy, Pa.
Sold Dec. 1, 1895 to Shook Bros, Spring Mills, Pa.
" July 8, 1905 to F. E. Patterson, Greenville, Del.

PROGENY.

Sons, 1 registered.
Daughters, 7 registered.
Naomi Trink 12158, A. R. 476.
Record: 10426.10 lbs. milk; 548.22 lbs. butter fat. A
Olivia of Troy 8847, A. R. 531.
Record: 7785.08 lbs. milk; 477.76 lbs. butter fat. A
Daughters not in A. R. but having A. R. progeny.
Woodlawn Trink 26727.

Trislette's Luetta 26074, A. R. 1097.
Record: 9511.90 lbs. milk; 468.77 lbs. butter fat. D
Sire, Trislette's Derilius 9580, A. R.; Dam, Filius Luetta 16885.
Born Mar. 20, 1905. Bred by F. W. Tratt, Whitewater, Wis.
Sold Jan. 1, 1908 to Ralph Tratt, Whitewater, Wis.

PROGENY.

Sons, 2 registered.
Casterilius of Nelsonville 18052, A. R.
Daughters, 3 registered.
Trislette's Luetta 2d 28606, A. R. 1400.
Record: 6522.80 lbs. milk; 301.93 lbs. butter fat. G

Trislette's Spot 18867, A. R. 1417.
Record: 7587.30 lbs. milk; 363.29 lbs. butter fat. AA
Re-entry: 9086.00 lbs. milk; 425.06 lbs. butter fat. A
Sire, Trislette's Derilius 9580, A. R.; Dam, Tristan's Spot 14470.
Born Oct. 29, 1904. Bred by F. W. Tratt, Whitewater, Wis.
Sold Feb. 28, 1905 to John H. Williams, Waukesha, Wis.

PROGENY.

Sons, 3 registered.
Daughters, 4 registered.
Park's Golden Spot 26810, A. R. 2165.
Record: 5949.40 lbs. milk; 298.20 lbs. butter fat. EE
Park's Elizabeth 42283, A. R. 3762.
Record: 6565.60 lbs. milk; 320.80 lbs. butter fat. G

Tristan's Dora 13310, A. R. 1239.
Record: 9140.00 lbs. milk; 435.39 lbs. butter fat. A
Sire, Tristan 4183, A. R.; Dam, Edith's Dora 9755.
Born Nov. 19, 1897. Bred by F. W Tratt, Whitewater, Wis.
Owned by C. J. Taylor, Cold Spring, Wis.
Sold June 16, 1899 to F. W. Tratt, Whitewater, Wis.
" Feb. 28, 1905 to Wm. M. Jones, Waukesha, Wis.

PROGENY.

Sons, 4 registered.
Tristan's King 19088, 1 daughter in A. R.
Midget of Elderwood 46075, A. R. 4379.
Record: 5448.50 lbs. milk; 337.04 lbs. butter fat. G
Daughters, 3 registered.
Dora's Ada 22416, A. R. 1436.
Record: 6372.20 lbs. milk; 367.58 lbs. butter fat. D
Re-entry: 12821.30 lbs. milk; 704.25 lbs. butter fat. A
Re-entry: 14052.10 lbs. milk; 751.18 lbs. butter fat. A
Royaline's Dora 17375, A. R. 1380.
Record: 10165.90 lbs. milk; 535.27 lbs. butter fat. A
Re-entry: 13763.20 lbs. milk; 717.31 lbs. butter fat. A

Tritoma's Blanche 12926, A. R. 428.
Record: 9782.60 lbs. milk; 382.26 lbs. butter fat. A
Sire, Kathleen's Traveller 4119, A. R.; Dam, Lake View Queen, 9549.
Born Dec. 26, 1897. Bred by W. A. Alexander, Scipioville, N. Y.
Sold Aug. 30, 1900 to A. J. Snyder, Plumsteadville, Pa.
" Oct. 1, 1900 to H. McK. Twombly, Madison, N. J.

PROGENY.

Sons, 3 registered.
Daughters, 2 registered.
Russet Velvet 22286, A. R. 1411.
Record: 9945.20 lbs. milk; 383.24 lbs. butter fat. E
Butterscotch 15748, A. R. 2460.
Record: 9481.50 lbs. milk; 413.13 lbs. butter fat. A

Troy Center Belle 14566, A. R. 862.
Record: 7428.10 lbs. milk; 396.58 lbs. butter fat. AA
Sire, Hazel's Trump 6325; Dam, Marilla's Queen 12243.
Born Sept. 17, 1901. Bred by D. S. Murdock, Troy Center, Wis.
Sold May 10, 1902 to F. W. Tratt, Whitewater, Wis.
" Mar. 1, 1908 to Ralph Tratt, Whitewater, Wis.

PROGENY.

Sons, 2 registered.
Daughters, 4 registered.
Belle T. 27726, A. R. 1164.
Record: 5277.20 lbs. milk; 269.28 lbs. butter fat. G
Cicero's Belle 28616, A. R. 1949.
Record: 10411.50 lbs. milk; 443.51 lbs. butter fat. F

Truelove of Braeburn 2d 34475.
Sire, Imp. Hercules of Braeburn 12188.
Dam, Truelove of Braeburn 22736.
Born Mar. 16, 1909. Bred by David Young, Towaco, N. J.
Sold Jan. 9, 1911 to E. O. Wader, Yorktown Heights, N. Y.
" Feb. 12, 1912 to F. G. Benham, Canandaigua, N. Y.

PROGENY.

Daughters, 2 registered.
Truelove of Evanmar 39051, A. R. 5282.
Record: 8213.20 lbs. milk; 363.49 lbs. butter fat. D
Jessie of Canandaigua 46222, A. R. 5283.
Record: 9986.60 lbs. milk; 518.43 lbs. butter fat. F

Twilight Lonan 12484, A. R. 49.
Record: 6954.00 lbs. milk; 340.09 lbs. butter fat. FF
Re-entry: 8610.80 lbs. milk; 442.15 lbs. butter fat. A
Sire, Count Lonan 3516, A. R.; Dam, Starlight of Geneva 9183, A. R. 536.
Born Oct. 27, 1899. Bred by N. K. Fairbank, Lake Geneva, Wis.
Sold May 5, 1902 to Geo. C. Hill & Son, Rosendale, Wis.
" Feb. 1, 1905 to Charles L. Hill, Rosendale, Wis.

THE LIST OF GREAT PRODUCING DAMS

PROGENY.

Sons, 1 registered.
Jimuel 14097, 1 daughter in A. R.
Mamie's Polly 39825, A. R. 3831.
Record: 6952.70 lbs. milk; 354.02 lbs. butter fat. G
Daughters, 6 registered.
Gloaming 21127, A. R. 950.
Record: 5167.40 lbs. milk; 273.82 lbs. butter fat. G
Moonlight of Rosendale 22951, A. R. 1144.
Record: 4942.10 lbs. milk; 263.03 lbs. butter fat. G
Twilight of Rosendale 14899, A. R. 373.
Record: 6001.10 lbs. milk; 332.60 lbs. butter fat. F
Twilight's Valentine 19310, A. R. 752.
Record: 5202.40 lbs. milk; 318.88 lbs. butter fat. F
Daughters not in A. R. but having A. R. progeny.
Starlight of Rosendale 16260.
Eventide 17262.

Twilight of Rosendale 14899, A. R. 373.
Record: 6001.10 lbs. milk; 332.60 lbs. butter fat. F
Sire, Standard 4652, A. R.; Dam, Twilight Lonan 12484, A. R. 49.
Born Mar. 23, 1902. Bred by N. K. Fairbank, Lake Geneva, Wis.
Sold May 5, 1902 to Geo. C. Hill & Son, Rosendale, Wis.
" May 1, 1905 to Charles L. Hill, Rosendale, Wis.

PROGENY.

Daughters, 2 registered.
Dawn of Rosendale 20119, A. R. 830.
Record: 6008.45 lbs. milk; 323.89 lbs. butter fat. G
Twinkling Star 18337, A. R. 605.
Record: 5339.10 lbs. milk; 292.13 lbs. butter fat. G

Ula Doyle 12476, A. R. 1971.
Record: 8198.00 lbs. milk; 484.15 lbs. butter fat. AA
Sire, Fenimore Prince 4559, A. R.; Dam, Elm Place Lady of the Lake 10259.
Born Feb. 9, 1900. Bred by G. B. Tallman, Perry, N. Y.
Sold Feb. 9, 1900 to H. E. Taber, Castile, N. Y.
" Sept. 1, 1907 to Est. H. E. Taber, Castile, N. Y.

PROGENY.

Sons, 1 registered.
Daughters, 5 registered.
Queen Elizabeth of Maple Row 27264, A. R. 1501.
Record: 5755.60 lbs. milk; 385.41 lbs. butter fat. G
De-he-wa-mis 43067, A. R. 2960.
Record: 5595.00 lbs. milk; 335.59 lbs. butter fat. E
Daughters not in A. R. but having A. R. progeny.
Ula Doyle 2d 22099.
Ula's Midget 22236.

Ula Doyle 2d 22099.
Sire, Duke of Maple Row 5446; Dam, Ula Doyle 12476, A. R. 1971.
Born June 30, 1903. Bred by H. E. Taber, Castile, N. Y.
Owned by Est. H. E. Taber, Castile, N. Y.

PROGENY.

Daughters, 4 registered.
Antoinette Doyle 22234, A. R. 1502.
Record: 8233.30 lbs. milk; 468.77 lbs. butter fat. C
Ada May of Maple Row 27267, A. R. 1776.
Record: 6549.60 lbs. milk; 372.03 lbs. butter fat. G

Uneeda C. 11806, A. R. 196.
Record: 8135.50 lbs. milk; 375.44 lbs. butter fat. B
Re-entry: 9771.10 lbs. milk; 465.04 lbs. butter fat. A
Sire, Apollo Boy of Fairview 4505; Dam, Corinne Fern 9073.
Born Dec. 20, 1898. Bred by C. L. Richmond, Daretown, N. J.
Sold Aug. 28, 1900 to Frank R. Cherry, Principio, Md.
" Nov. 5, 1902 to Mrs. E. W. Strawbridge, Moorestown, N. J.

PROGENY.

Sons, 5 registered.
Glencoe of Pinehurst 12719, 1 daughter in A. R.
Lillian Wonder 33146, A. R. 4104.
Record: 10453.80 lbs. milk; 775.85 lbs. butter fat. B
Daughters, 3 registered.
Lady Uneeda of Pinehurst 29719, A. R. 1895.
Record: 6122.30 lbs. milk; 327.84 lbs. butter fat. G
Pride of Sedgeley 13399, A. R. 365.
Record: 9166.70 lbs. milk; 497.85 lbs. butter fat. C
Uneeda of Pinehurst 17432, A. R. 621.
Record: 9368.00 lbs. milk; 390.91 lbs. butter fat. E
Re-entry: 9999.90 lbs. milk; 407.38 lbs. butter fat. A

***Valentine II.* (*R. G. A. S. 3193 F. S.*)**
Sire Harley of Chitral (R. G. A. S. 1182 P. S.), A. R.
Dam, Valentine (R. G. A. S. 2704 F. S.).
Born June 16, 1900. Bred and owned by Henry Le Tissier, Island of Guernsey.

PROGENY.

Daughters.
Imp. Topsy de Carteret 35401, A. R. 2745.
Record: 10498.70 lbs. milk; 534.60 lbs. butter fat. F
Re-entry: 12254.60 lbs. milk; 576.15 lbs. butter fat. D
Imp. Valentine of the Isle 28266, A. R. 3686.
Record: 14150.50 lbs. milk; 663.16 lbs. butter fat. B
Daughters not in A. R. but having A. R. progeny.
Valentine III. (R. G. A. S. 7514 P. S.).

Vanity of Vanities 17408, A. R. 4754.
Record: 9907.70 lbs. milk; 405.44 lbs. butter fat. A
Sire, Heir of Round Rock 9381.
Dam, Miss Vanity 2d 16880.
Born June 14, 1903. Bred by Joe Defrees, Piqua, Ohio.
Sold Jan. 5, 1904 to Elbert L. Benedict, Stantontown, Ohio.
" Sept. 6, 1907 to H. W. Crawford & Son, Holton, Mich.
" Apr. 25, 1913 to George N. Crawford, Holton, Mich.

PROGENY.

Sons, 5 registered.
Daughters, 4 registered.
Vanity of Lakeview 23458, A. R. 1416.
Record: 7481.90 lbs. milk; 337.01 lbs. butter fat. DD
Bonnie's Nellie of Sitka 26286, A. R. 4755.
Record: 9044.70 lbs. milk; 423.34 lbs. butter fat. A

Vega 2d 15926, A. R. 375.
Record: 6382.39 lbs. milk; 284.15 lbs. butter fat. G
Sire, Sir Coral 5239, A. R.
Dam, Vega 7214, A. R. 20.
Born Sept. 14, 1902. Bred by M. M. & E. J. Hollingsworth, Landenberg, Pa.
Sold Mar. 4, 1908 to A. W. & F. E. Fox, Waukesha, Wis.
" Feb. 1, 1912 to C. E. & W. K. Patey, Waukesha, Wis.

PROGENY.

Sons, 5 registered.
Vega's Grandson 12210, A. R.
Daughters, 6 registered.
Vega's Darling 24448, A. R. 1753.
Record: 8363.50 lbs. milk; 343.77 lbs. butter fat. EE

Verity 5922.
Sire, David 1140; Dam, Virga 3d 4083.
Born Oct. 9, 1891. Bred by W. B. C. Pearsons, Holyoke, Mass.
Owned by W. B. C. Pearsons, Holyoke, Mass.

PROGENY.

Sons, 1 registered.
Daughters, 3 registered.
Vane 9951, A. R. 368.
Record: 9498.95 lbs. milk; 515.07 lbs. butter fat. A
Vine 8804, A. R. 134.
Record: 10739.20 lbs. milk; 526.71 lbs. butter fat. A

Victress 5626.
Sire, Imp. Marcus Select 1210; Dam, Victorine 4th 2547.
Born Oct. 27, 1889. Bred by Francis Shaw, New Braintree, Mass.
Sold Nov. 24, 1893 to Edward Severin Clark, Cooperstown, N. Y.

PROGENY.

Sons, 4 registered.
Count of Fenimore 6603, A. R.
Flash of Fenimore 6602, A. R.
Penwyn 4590, A. R.
Daughters, 3 registered.

Villanette 15767.
Sire, Glenwood's Main Stay 6067, A. R.; Dam, Imp. Villa Rica 2d 10922.
Born June 25, 1902. Bred by H. McK. Twombly, Madison, N. J.
Sold Dec. 8, 1904 to A. J. Cassatt, Berwyn, Pa.
" Jan. 1, 1907 to E. B. Cassatt, Berwyn, Pa.

PROGENY.

Sons, 1 registered.
Veribest 9845, A. R.
Daughters, 2 registered.
Miss Villanette 27703, A. R.; 2462.
Record: 8635.20 lbs. milk; 442.30 lbs. butter fat. E
Bessie Villanette 32891, A. R. 2918.
Record: 7100.20 lbs. milk; 387.77 lbs. butter fat. F

Villa Rica 2d 10922 (Imp.)
Sire, Imp. Island Champion 6263, A. R.
Dam, Villa Rica (R. G. A. S. 3740 P. S.).
Born May 15, 1896. Bred by F. Jehan, Island of Guernsey.
Imp. in July, 1898 by H. McK. Twombly, Madison, N. J.

PROGENY.

Sons, 3 registered.
Village Beau 9749, A. R.
Daughters, 3 registered.
Villa-Florham 16905, A. R. 456.
Record: 7540.20 lbs. milk; 364.26 lbs. butter fat. G
Virelay 13300, A. R. 187.
Record: 9343.60 lbs. milk; 451.92 lbs. butter fat. EE
Daughters not in A. R. but having A. R. progeny.
Villanette 15767.

Vine 8804, A. R. 134.
Record: 10739.20 lbs. milk; 526.71 lbs. butter fat. A
Sire, Vigilant 3404; Dam, Verity 5922.
Born Mar. 11, 1895. Bred by W. B. C. Pearsons, Holyoke, Mass.
Sold Aug. 10, 1898 to Walter Cutting, Pittsfield, Mass.
" Dec. 24, 1899 to Walter L. Cutting, Pittsfield, Mass.
" Oct. 24, 1907 to F. B. Buckley, Schaghticoke, N. Y.

PROGENY.

Sons, 3 registered.
Daughters, 3 registered.
Grapes 14727, A. R. 393.
Record: 7968.32 lbs. milk; 370.35 lbs. butter fat. E
Vinta 11645, A. R. 369.
Record: 8827.57 lbs. milk; 400.88 lbs. butter fat. A

Viola of Elm Grove 21931.
Sire, Makeshift 10373.
Dam, Adelta's Ornament 21926.
Born Dec. 10, 1906. Bred by W. H. & C. H. McNish, Lyn, Ont.
Sold Jan. 15, 1907 to Daniel H. Rutherford, Waddington, N. Y.
" Jan. 1, 1912 to Jesse Thompson & Son, Lisbon, N. Y.
" Aug. 25, 1914 to J. W. Darrow, Georgetown Station, N. Y.

PROGENY.

Sons, 1 registered.
Daughters, 3 registered.
Viola of Elm Grove 2d 39858, A. R. 4260.
Record: 10377.10 lbs. milk; 554.58 lbs. butter fat. B
Viola of Waddington 31098, A. R. 4696.
Record: 9064.50 lbs. milk; 481.11 lbs. butter fat. A

Viola Rose 17173, A. R. 2205.
Record: 6724.00 lbs. milk; 388.87 lbs. butter fat. A
Sire, Dandy Jim of Maple Glen 7415, A. R.; Dam, Rosella of Valley View 13381.
Born Nov. 1, 1903. Bred by J. H. Hunter, Valley Falls, N. Y.
Sold Mar. 24, 1904 to H. McK. Twombly, Madison, N. J.
" Jan. 27, 1906 to A. J. Cassatt, Berwyn, Pa.
" Jan. 1, 1907 to E. B. Cassatt, Berwyn, Pa.
" Aug. 26, 1914 to W. S. Dunlap, Walnut Bottom, Pa.

PROGENY.

Sons, 3 registered.
Daughters, 5 registered.
Tube Rose 30636, A. R. 2046.
Record: 7492.60 lbs. milk; 399.87 lbs. butter fat. G

Red Rose of Chesterbrook 22763, A. R. 2293.
Record: 10817.40 lbs. milk; 554.34 lbs. butter fat. A
Rose Queen 33965, A. R. 2840.
Record: 6162.50 lbs. milk; 333.70 lbs. butter fat. G

Violet des Jaonnets (R. G. A. S. 2119 F. S.)
Sire, Royal Blood IV. (R. G. A. S. 1068 F. S.); Dam, On Guernsey.
Born May 5, 1898. Bred by W. De La Rue, Castel, Guernsey.
Owned by N. E. Hotton, St. Saviour's, Guernsey.
PROGENY.
Daughters.
Imp. Violet des Jaonnets IV. 35455, A. R. 2782.
Record: 8193.60 lbs. milk; 388.09 lbs. butter fat. B
Re-entry: 9612.90 lbs. milk; 460.69 lbs. butter fat. AA
Imp. Violet des Jaonnets VI. 44622, A. R. 3080.
Record: 7369.70 lbs. milk; 402.67 lbs. butter fat. G
Daughters not in A. R. but having A. R. progeny.
Violet I. des Jaonnets (R. G. A. S. 6754 P. S.).

Violet I. des Jaonnets (R. G. A. S. 6754 P. S.)
Sire, Governor of the Chêne (R. G. A. S. 1297 P. S.), A. R.
Dam, Violet des Jaonnets (R. G. A. S. 2119 F. S.).
Born May 30, 1903. Bred and owned by N. E. Hotton, Les Jaonnets, St. Saviour's, Guernsey.
PROGENY.
Daughters.
Imp. Violet's Pearl 30263, A. R. 1448.
Record: 8698.90 lbs. milk; 375.32 lbs. butter fat. F
Imp. Violet's Pearl IV. 39467, A. R. 3584.
Record: 9238.10 lbs. milk; 404.28 lbs. butter fat. E
Re-entry: 14467.80 lbs. milk; 589.23 lbs. butter fat. B

Violet of Corbinez (R. G. A. S. 5661 P. S.)
Sire, Romulus X. (R. G. A. S. 1286 P. S.), A. R.
Dam, Violet du Guilbert (R. G. A. S. 4639 P. S.).
Born July 10, 1903. Bred and owned by J. Bourgaise, St. Peter's, Guernsey.
PROGENY.
Daughters.
Imp. Violet IV. of Corbinez 32405, A. R. 1780.
Record: 9080.90 lbs. milk; 456.70 lbs. butter fat. G
Re-entry: 16336.40 lbs. milk; 756.72 lbs. butter fat. A
Imp. Violet VII. of Corbinez 44184, A. R. 4163.
Record: 9534.30 lbs. milk; 450.81 lbs. butter fat. F

Violet of The Glen 10147, A. R. 556.
Record: 12426.10 lbs. milk; 488.16 lbs. butter fat. A
Sire, Imp. Marcus 2617; Dam, Imp. Mystery Queen 2d 4559.
Born Oct. 14, 1895. Bred by H. A. C. Taylor, Newport, R. I.
Owned by H. A. C. Taylor, Newport, R. I.
PROGENY.
Sons, 1 registered.
Daughters, 7 registered.
Lavender of the Glen 18391, A. R. 886.
Record: 10203.90 lbs. milk; 559.41 lbs. butter fat. D
Lilac of the Glen 15591, A. R. 544.
Record: 8993.96 lbs. milk; 382.07 lbs. butter fat. C
Daughters not in A. R. but having A. R. progeny.
Josephine of the Glen 19610.
Vitrex of the Glen 24270.

Violet of the Grandes Capelles (R. G. A. S. 3107 F. S.)
Sire, Masher's Diploma (R. G. A. S. 1308 P. S.).
Dam, Imp. Violet Robilliard 36805, A. R. 1584.
Born Jan. 20, 1904. Bred and owned by O. de L. Robilliard, Grandes Capelles, St. Sampson's, Guernsey.
PROGENY.
Daughters.
Imp. Violet II. of the Grandes Capelles 28328, A. R. 1314.
Record: 9963.10 lbs. milk; 507.12 lbs. butter fat. E
Imp. Violet III. of the Grandes Capelles 28340, A. R. 1557.
Record: 9736.60 lbs. milk; 458.90 lbs. butter fat. F
Re-entry: 9471.40 lbs. milk; 437.99 lbs. butter fat. B

Violet III. of the Quartiers 18881 (Imp.)
Sire, Imp. Island Champion 6263, A. R.
Dam, Violet of Les Quartiers (R. G. A. S. 3523 P. S.).
Born June 11, 1899. Bred and owned by Rev. Hon. A. B. Hamilton, St. Sampson's, Guernsey.
Imp. Apr. 20, 1905 by H. McK. Twombly, Madison, N. J.
Sold May 16, 1907 to Charles M. Seltzer, Hatboro, Pa.
PROGENY.
Sons.
Deputy II. of the Quartiers (R. G. A. S. 1818 P. S.), A. R.
Daughters, 2 registered.
Imp. Violet IV. of the Quartiers 18896, A. R. 534.
Record: 6544.00 lbs. milk; 356.28 lbs. butter fat. F

Virginia Girl 11128.
Sire, Sheet Anchor 2d 4149, A. R.; Dam, Sark of Paxtang 8733.
Born Sept. 8, 1898. Bred by I. S. Wilhelm, Harrisburg, Pa.
Sold June 23, 1905 to J. H. Brighthill, Harrisburg, Pa.
" Nov. 8, 1907 to F. E. Smith, Steelton, Pa.
PROGENY.
Sons, 2 registered.
Daughters, 5 registered.
Dorothy Manners of Paxtang 14616, A. R. 165.
Record: 6176.38 lbs. milk; 333.20 lbs. butter fat. F
Snowdrift of Paxtang 19315, A. R. 761.
Record: 6490.34 lbs. milk; 341.18 lbs. butter fat. G

Virginia of Madison 6000 (Imp.)
Sire, Squire of the King's Mills 2d (R. G. A. S. 302 P. S.).
Dam, Virginia (R. G. A. S. 1064 F. S.).
Born Apr. 11, 1888. Bred by J. T. Nicolle, Island of Guernsey.
Imp. Apr. 10, 1891 by E. Burnett, Southboro, Mass.
Sold Apr. 19, 1891 to H. McK. Twombly, Madison, N. J.
PROGENY.
Sons, 4 registered.
Imp. Ham 3149, A. R.
Volta 4163, A. R.
Daughters, 1 registered.

Wasteland Pleasure 16292.
Sire, Glenwood's Sheet Anchor of Haddon 6372; Dam, Princess Iola 6689.
Born Jan. 9, 1903. Bred by M. M. & E. J. Hollingsworth, Landenberg, Pa.
Sold Mar. 4, 1908 to A. W. & F. E. Fox, Waukesha, Wis.
" Feb. 1, 1912 to J. W. Linney, Brooklyn, Wis.
PROGENY.
Sons, 1 registered.
Daughters, 6 registered
Pleasure's Beauty 25187, A. R. 1401.
Record: 7479.50 lbs. milk; 354.55 lbs. butter fat. G
Re-entry: 8581.60 lbs. milk; 385.96 lbs. butter fat. A
Red Rose of Wasteland 23017, A. R. 1483.
Record: 5900.40 lbs. milk; 303.50 lbs. butter fat. E
Daughters not in A. R. but having A. R. progeny.
Pleasure of Waukesha 28315.

Water Witch of the Glen 23621 A. R. 1133.
Record: 11275.50 lbs. milk; 539.91 lbs. butter fat. G
Sire, Fernwood of Homestead 7448, A. R.; Dam, Nulma of The Glen 10145.
Born July 17, 1907. Bred by H. A. C. Taylor, Newport, R. I.
Sold May 12, 1910 to J. H. Hammond, Mount Kisco, N. Y.
PROGENY.
Sons, 2 registered.
Daughters, 4 registered.
Rival's Water Witch of Dellwood 37052, A. R. 2869.
Record: 9147.60 lbs. milk; 475.04 lbs. butter fat. G
Rival's Gipsy of Dellwood 46824, A. R. 4502.
Record: 9022.50 lbs. milk; 420.19 lbs. butter fat. G

Wellington Maid 3d's Nonesuch 29178, A. R. 3677.
Record: 10046.20 lbs. milk; 457.46 lbs. butter fat. A
Sire, Gold Brick 8387.
Dam, Wellington Maid 3d 28397.
Born May 11, 1906. Bred by Thomas Briggs, Newtown, Pa.
Sold Aug. 13, 1910 to Robert F. Whitmer, Ambler, Pa.
PROGENY.
Sons, 2 registered.
Daughters, 5 registered.
Ellenwood Beauty 36922 A. R. 3962.
Record: 11104.50 lbs. milk; 517.32 lbs. butter fat. E
Ellenwood's Nonesuch 40123, A. R. 4156.
Record: 9517.20 lbs. milk; 452.42 lbs. butter fat. FF

White Face (R. G. A. S. 2717 F. S.)
Sire, On Guernsey; Dam, On Guernsey.
Born in 1900. Bred by G. LeGros, Forest, Guernsey.
Owned by J. Carrington, Castel, Guernsey.
PROGENY.
Daughters.
Imp. White Face of the Isle 29383, A. R. 2064.
Record: 6977.80 lbs. milk; 329.14 lbs. butter fat. EE
Imp. White Face VI. 53789, A. R. 4120.
Record: 8285.40 lbs. milk; 385.19 lbs. butter fat. G
Imp. Darby's White Face 44175, A. R. 4226.
Record: 9856.00 lbs. milk; 527.15 lbs. butter fat. D

Wintershill Meg (8795 E. G. H. B.)
Sire, Smilax of the Niaux (R. G. A. S. 1385 P. S.), A. R.
Dam, Daisy.
Born June 2, 1909. Bred by Mr. Dorey, Castel, Guernsey.
Owned by John S. Moss, Hants, England.
PROGENY.
Daughters.
Wintershill Meg 2d 48506, A. R. 3824.
Record: 12347.20 lbs. milk; 583.33 lbs. butter fat. DD
Wintershill Meg 3d 48512, A. R. 4050.
Record: 6897.60 lbs. milk; 430.09 lbs. butter fat. F
Re-entry: 7081.10 lbs. milk; 416.70 lbs. butter fat. D

Yarra Yarra IV. (R. G. A. S. 2550 P. S.)
Sire, Sir Francis II. (R. G. A. S. 481 P. S.).
Dam, Yarra Yarra I. (R. G. A. S. 343 P. S.).
Born Dec. 24, 1889. Bred and owned by A. T. Ozanne, Putron, St. Peter-Port, Guernsey.
PROGENY.
Daughters.
Imp. Yarra Yarra VI. 18883, A. R. 588.
Record: 8042.31 lbs. milk; 393.24 lbs. butter fat. A
Imp. Yarra Yarra VII. 28520, A. R. 1356.
Record: 7855.80 lbs. milk; 400.44 lbs. butter fat. A
Re-entry: 9075.20 lbs. milk; 417.18 lbs. butter fat. A

Yeksa 2426.
Sire, Sir Champion 16th 557; Dam, Eminette 1229.
Born Apr. 12, 1885. Bred by I. J. Clapp, Kenosha, Wis.
Sold Apr. 16, 1886 to F. M. Foster, Sparta, Wis.
" Feb. 14, 1887 to Mrs. Etta E. Foster, Sparta, Wis.
PROGENY.
Sons, 1 registered.
Yeksa's Prince 1943, A. R.
Daughters, 2 registered.
Queen Vashti 6051, A. R. 174.
Record: 8225.50 lbs. milk; 435.47 lbs. butter fat. A

Yeksa Belle 14351, A. R. 319.
Record: 10232.10 lbs. milk; 598.06 lbs. butter fat. A
Sire, Edna's Tony 7556; Dam, Yeksa Jean 5423.
Born July 22, 1897. Bred by Nels Martenson, Hutchinson, Minn.
Sold Nov. 6, 1901 to Fred Rietbrock, Milwaukee, Wis.
" Feb. 15, 1907 to Helendale Farms, Milwaukee, Wis.
PROGENY.
Sons, 3 registered.
Daughters, 5 registered.
Belle of Helendale 23113, A. R. 1522.
Record: 10839.30 lbs. milk; 565.12 lbs. butter fat. E
Yeksa Unis 19790, A. R. 858.
Record: 9320.20 lbs. milk; 503.61 lbs. butter fat. G
Re-entry: 11849.80 lbs. milk; 647.75 lbs. butter fat. B
Champion Belle 28954, A. R. 2384.
Record: 8833.60 lbs. milk; 469.24 lbs. butter fat. E
Junior Belle 25954, A. R. 2949.
Record: 7947.40 lbs. milk; 445.35 lbs. butter fat. A

THE LIST OF GREAT PRODUCING DAMS

Yeksa Lind 14275, A. R. 377.
Record: 11930.90 lbs. milk; 650.56 lbs. butter fat. C
Sire, King of the West 6520, A. R.; Dam, Yeksa Maid 14274.
Born in Nov., 1900. Bred by Nels Martenson, Hutchinson, Minn.
Sold Nov. 6, 1901 to Fred Rietbrock, Milwaukee, Wis.
" Feb. 15, 1907 to Helendale Farms, Milwaukee, Wis.

PROGENY.

Sons, 3 registered.
Skeezicks, 9979, A. R.
Daughters, 2 registered.
Helendale Lady 23106, A. R. 1115.
Record: 7312.70 lbs. milk; 402.44 lbs. butter fat. G
Daughters not in A. R. but having A. R. progeny.
Helendale Beauty 20695.

Yeksalyd 24229, A. R. 1176.
Record: 7426.70 lbs. milk; 359.06 lbs. butter fat. G
Re-entry: 11729.90 lbs. milk; 527.06 lbs. butter fat. C
Sire, Lord Yeksa 6451, A. R.; Dam, Dawn's Ruby 13289.
Born Sept. 5, 1907. Bred by James H. Beirne, Oakfield, Wis.
Sold Jan. 6, 1908 to H. W. Griswold, West Salem, Wis.
Sold Mar. 25, 1915 to W. Nicholls, Trempealeau, Wis.

PROGENY.

Sons, 1 registered.
Daughters, 2 registered.
Lydia Snowdoun 36170, A. R. 3031.
Record: 6998.10 lbs. milk; 324.95 lbs. butter fat. G
Yeksaedna 40589, A. R. 3709.
Record: 6029.90 lbs. milk; 295.78 lbs. butter fat. G

Yeksa Maid 14274.
Sire, Bonbon Dick 4375; Dam, Bonnie Jean 3646.
Born Dec. 15, 1894. Bred by Nels Martenson, Hutchinson, Minn.
Sold Nov. 6, 1901 to Fred Rietbrock, Milwaukee, Wis.
" Feb. 15, 1907 to Helendale Farms, Milwaukee, Wis.

PROGENY.

Sons, 1 registered
Daughters, 2 registered.
Buckthorn's Maid 15584, A. R. 407.
Record: 10126.40 lbs. milk; 471.02 lbs. butter fat. G
Yeksa Lind 14275, A. R. 377.
Record: 11930.90 lbs. milk; 650.56 lbs. butter fat. C

Yeksarose 16610, A. R. 472.
Record: 11275.50 lbs. milk; 638.49 lbs. butter fat. F
Re-entry: 11710.40 lbs. milk; 678.16 lbs. butter fat. C
Sire, Guydette 3966, A. R.; Dam, Pearl O. K. 12969.
Born Apr. 23, 1903. Bred by Fred Rietbrock, Milwaukee, Wis.
Sold Feb. 15, 1907 to Helendale Farms, Milwaukee. Wis.

PROGENY.

Sons, 1 registered.
Daughters, 5 registered.
Yeksarose 2d 23109, A. R. 1366.
Record: 8810.70 lbs. milk; 523.07 lbs. butter fat. F
Yeksarose 3d 25957, A. R. 1439.
Record: 6960.30 lbs. milk; 434.37 lbs. butter fat. G
Yeksarose 4th 36674, A. R. 2874.
Record: 7460.30 lbs. milk; 369.77 lbs. butter fat. G
Re-entry: 11904.40 lbs. milk; 602.73 lbs. butter fat. D
Yeksarose 6th 44757, A. R. 4501.
Record: 9773.60 lbs. milk; 525.50 lbs. butter fat. G

Yeksa's Queen 6631.
Sire, Puck 1257; Dam, Queen Vashti 6051, A. R. 174.
Born Sept. 17, 1892. Bred by A. J. Philips, West Salem, Wis.
Sold July 31, 1901 to Arthur H. Sagendorph, Spencer, Mass.

PROGENY.

Sons, 6 registered.
Guydette 3966, A. R.
King Yeksa 5684, A. R.
Lord Yeksa 6451, A. R.
Prince Yeksa 8245, 1 daughter in A. R.
Lady Yeksa of the Meadows 19077, A. R. 631.
Record: 6175.40 lbs. milk; 314.85 lbs. butter fat. G
Daughters, 1 registered.
Queen of Salem 8857, A. R. 172.
Record: 8696.00 lbs. milk; 393.67 lbs. butter fat. A

Yeksa's Springunde's Fannie 22363.
Sire, Lord Yeksa 6451, A. R.; Dam, Springunde's Fannie 15252.
Born Feb. 17, 1906. Bred by James H. Beirne, Oakfield, Wis.
Sold Mar. 4, 1907 to John C. Sommers, Northfield, Minn.
" Oct. 5, 1911 to Wm. M. Jones, Waukesha, Wis.

PROGENY.

Daughters, 2 registered.
Butternut Bessie 37034, A. R. 2201.
Record: 6382.10 lbs. milk; 305.97 lbs. butter fat. G
Butternut Queen 30478, A. R. 2568.
Record: 10884.50 lbs. milk; 531.99 lbs. butter fat. C
Re-entry: 12794.00 lbs. milk; 665.72 lbs. butter fat. A

Yeksa Sunburst 22576, A. R. 1024.
Record: 7244.05 lbs. milk; 334.20 lbs. butter fat. G
Re-entry: 11799.50 lbs. milk; 581.24 lbs. butter fat. A
Re-entry: 11757.80 lbs. milk; 540.46 lbs. butter fat. A
Sire, Endymion 8916, A. R.; Dam, Star of Snowdoun 17271, A. R. 1040.
Born Dec. 10, 1906. Bred by H. D. Griswold, West Salem, Wis.
Sold Mar. 1, 1916 to William B. Tousey, Syracuse, N. Y.

PROGENY.

Sons, 4 registered.
Daughters, 2 registered.
Yeksa Sunburst 2d 40590, A. R. 4074.
Record: 7510.40 lbs. milk; 354.08 lbs. butter fat. F
Yeksa Sunkist Snowdoun 33343, A. R. 5159.
Record: 11477.30 lbs. milk; 639.56 lbs. butter fat. A

Yeksa Unis 19790, A. R. 858.
Record: 9320.20 lbs. milk; 503.61 lbs. butter fat. G
Re-entry: 11849.80 lbs. milk; 647.75 lbs. butter fat. B
Sire, Rinaldo 8917, A. R.; Dam, Yeksa Belle 14351, A. R. 319.
Born Nov. 14, 1905. Bred by Fred Rietbrock, Milwaukee, Wis.
Sold Feb. 15, 1907 to Helendale Farms, Milwaukee, Wis.

PROGENY.

Sons, 4 registered.
Yeksa's Unique 13123, A. R.
Tomahawk 15460, A. R.
Daughters, 4 registered.
Yeksa Unis 2d 41805, A. R. 4249.
Record: 9550.60 lbs. milk; 530.92 lbs. butter fat. F

Youma of the Elms 16658.
Sire, Governor Stonecrest 6487, A. R.; Dam, Youma 4731.
Born Apr. 7, 1903. Bred by M. I. Wheeler, Great Barrington, Mass.
Sold Nov. 11, 1903 to Robert & Herbert Scoville, Chapinville, Conn.

PROGENY.

Sons, 1 registered.
Daughters, 4 registered.
Masher's Youma 33472, A. R. 2816.
Record: 10514.20 lbs. milk; 570.61 lbs. butter fat. F
Quaker Girl 43040, A. R. 3745.
Record: 7978.60 lbs. milk; 379.05 lbs. butter fat. E
Daughters not in A. R. but having A. R. progeny.
Youmada 23415.

Young Dolly 3492.
Sire, Pop 307; Dam, Young Dorothy 2154.
Born Sept. 28, 1887. Bred by E. F. Bowditch, Framingham, Mass.
Owned by E. F. Bowditch, Framingham, Mass.

PROGENY.

Sons, 3 registered.
Millwood's Young Dictator 6298, A. R.
Daughters, 4 registered.
Cloette 7855, A. R. 242.
Record: 7804.20 lbs. milk; 400.89 lbs. butter fat. A

Young Tidy 12302.
Sire, Mr. Whiskerface 2770; Dam, Tidy 3839.
Born Feb. 23, 1895. Bred by F. S. Gorton, Gretna, Ill.
Sold June 2, 1905 to T. W. Brophy, Chicago, Ill.

PROGENY.

Sons, 2 registered.
Daughters, 7 registered.
Tidy of Ingleside 22770, A. R. 1165.
Record: 6584.10 lbs. milk; 312.06 lbs. butter fat. G
Tidy of Rosendale 17040, A. R. 561.
Record: 6311.70 lbs. milk; 276.50 lbs. butter fat. F
Daughters not in A. R. but having A. R. progeny.
Connie 12303.

Yvernelle 14949.
Sire, Peterboro 5178; Dam, Theba 9820.
Born Jan. 20, 1902. Bred by James Logan Fisher, Philadelphia, Pa.
Owned by James Logan Fisher, Philadelphia, Pa.

PROGENY.

Sons, 1 registered.
Daughters, 3 registered.
Honor Bright F. 17524, A. R. 875.
Record: 12674.00 lbs. milk; 694.64 lbs. butter fat. C
Harriet B. 22675, A. R. 2026.
Record: 6443.80 lbs. milk; 357.42 lbs. butter fat. B

Zela's Pride 16122.
Sire, Lily Ella's Squire 6597, A. R.; Dam Zela's Rose 15095.
Born Apr. 13, 1903. Bred by O. T. Remington, Elk Mound, Wis.
Sold May 17, 1916 to J. R. Tifft, Elk Mound, Wis.

PROGENY.

Sons, 3 registered.
Daughters, 7 registered.
Squire's Zela's Pride 27443, A. R. 1621.
Record: 5672.40 lbs. milk; 363.37 lbs. butter fat. G
Zela's Etta 35308, A. R. 3158.
Record: 6016.10 lbs. milk; 335.12 lbs. butter fat. G

Zela's Rose 15095.
Sire, Spanker 4619; Dam, Zela 10596.
Born Jan. 10, 1901. Bred by O. T. Remington, Elk Mound, Wis.
Owned by O. T. Remington, Elk Mound, Wis.

PROGENY.

Sons, 2 registered.
Captain Knias 10289, A. R.
Daughters, 6 registered.
Squire's Dora 21947, A. R. 983.
Record: 6858.00 lbs. milk; 388.73 lbs. butter fat. G
Re-entry: 6285.20 lbs. milk; 352.71 lbs. butter fat. EE
Squire's Zela's Rose 27447, A. R. 1490.
Record: 5986.40 lbs. milk; 334.58 lbs. butter fat. G
Squire's Marzo 31320, A. R. 2036.
Record: 6345.90 lbs. milk; 359.77 lbs. butter fat. G
Daughters, not in A. R. but having A. R. progeny.
Zela's Pride 16122.
Rose's Etta 20445.

Zenobia of Geneva 15046.
Sire, Standard 4652, A. R.; Dam, Countess Zoena 11470.
Born Jan. 11, 1902. Bred by N. K. Fairbank, Lake Geneva, Wis.
Sold July 10, 1903 to F. Rietbrock & Geo. C. Hill & Son, Rosendale, Wis.
" July 10, 1903 to A. R. Hoard, Fort Atkinson, Wis.
" Apr. 5, 1909 to John Hetts, Fort Atkinson, Wis.
" July 24, 1909 to G. G. Hartley, Duluth, Minn.

PROGENY.

Sons, 1 registered.
Daughters, 5 registered.
Zena of Koshkonong Place 19719, A. R. 1755.
Record: 8548.00 lbs. milk; 416.36 lbs. butter fat. A
Rock Valley Zeffres 30887, A. R. 2715.
Record: 7632.50 lbs. milk; 375.49 lbs. butter fat. GG
Zenobia of Geneva 2d 36089, A. R. 3082.
Record: 6820.00 lbs. milk; 311.46 lbs. butter fat. G
Zenegal of Koshkonong Place 24508, A. R. 3167.
Record: 7263.90 lbs. milk; 370.06 lbs. butter fat. A

Zetta 12773, A. R. 488.
Record: 7799.50 lbs. milk; 425.39 lbs. butter fat. A
Sire, Earl of Chatham 5075; Dam, Pauline Beaver 10166.
Born June 1, 1900. Bred by A. J. Snyder, Plumsteadville, Pa.
Sold June 29, 1900 to Robert Scoville, Chapinville, Conn.
" Aug. 18, 1901 to Robert & Herbert Scoville, Chapinville, Conn.

PROGENY.

Sons, 3 registered.
Daughters, 3 registered.
Zeeda 20726, A. R. 1159.
Record: 7167.50 lbs. milk; 344.09 lbs. butter fat. D
Re-entry: 12482.40 lbs. milk; 567.70 lbs. butter fat. A
Zeta of Grasslands 18056, A. R. 1055.
Record: 8621.40 lbs. milk; 455.27 lbs. butter fat. A
Zoetta of Grasslands 19028, A. R. 895.
Record: 7148.10 lbs. milk; 372.28 lbs. butter fat. D
Re-entry: 11826.30 lbs. milk; 594.70 lbs. butter fat. A

Zodiac of the Meadows 18055, A. R. 587.
Record: 6880.40 lbs. milk; 329.70 lbs. butter fat. GG
Sire, Digby 6839; Dam, Zodiac 6478.
Born Sept. 26, 1904. Bred by L. A., N. E. & R. F. Jackson, New London, Pa.
Sold Oct. 24, 1904 to W. T. Gillespie, Rising Sun, Md.
" Oct. 10, 1906 to E. T. Gill, Haddonfield, N. J.
" Mar. 3, 1908 to A. W. & F. E. Fox, Waukesha, Wis.
" Feb. 1, 1912 to A. W. Fox, Waukesha, Wis.
" May 23, 1912 to R. J. Martiny, Baraboo, Wis.

PROGENY.

Sons, 4 registered.
Winner of the Meadows 9674, A. R.
Daughters, 3 registered.
Caprice of Haddon 24332, A. R. 1347.
Record: 9450.70 lbs. milk; 479.37 lbs. butter fat. G
Re-entry: 12383.80 lbs. milk; 625.49 lbs. butter fat. A

Zoe Anchor 10834.
Sire, Safe Anchor 4654; Dam, Helena Mack 8195.
Born May 13, 1898. Bred by J. H. Hunter, Valley Falls, N. Y.
Owned by J. H. Hunter, Valley Falls, N. Y.

PROGENY.

Sons, 1 registered.
Daughters, 4 registered.
Daisy Anchor 17923, A. R. 955.
Record: 7251.80 lbs. milk; 340.31 lbs. butter fat. D
Phillida of Valley View 14729, A. R. 316.
Record: 5282.47 lbs. milk; 271.18 lbs. butter fat. F

ADVANCED REGISTER COWS

ADVANCED REGISTER INDEX.

(COMPLETE INDEX OF ADVANCED REGISTER ANIMALS 1 TO 5310 IN VOL. 32.)

Cow's Name and Number.	Class.	Age. Yrs. Mos.	Lbs. Milk.	Lbs. Butter Fat.	Av. Per Cent.	Days in Calf.
Abbie of Riverside 25280, A. R. 4258	A	6–11	14201.10	816.12	5.75	217
Abbot's Primula 52624, A. R. 4441 (Imp.)	G	2–1	6289.40	318.89	5.08	223
Aberta of Lester Valley 37411, A. R. 2644	G	2–2	7074.00	354.04	5.00	197
Ace of Anna Dean Farm 46910, A. R. 3327 (Imp.)	D	3–9	12147.60	576.28	4.74	177
Actress of Anna Dean Farm 47588, A. R. 3096 (Imp.)	D	3–6	9722.40	529.24	5.44	0
Actress of Maplecrest 52733, A. R. 3893	G	2–5	8990.00	445.92	4.96	160
Adaline of St. Croix 54122, A. R. 4689 (Imp.)	G	1–11	6994.50	336.77	4.81	182
Ada May of Maple Row 27267, A. R. 1776	G	2–4	6549.60	372.03	5.68	187
Ada of Hop City 15361, A. R. 91	FF	2–9	8605.10	517.11	6.01	275
Ada of St. Croix 54105, A. R. 4055 (Imp.)	E	3–0	7123.50	383.51	5.38	180
Ada of Sarnia 34516, A. R. 2538	G	2–0	6733.40	283.10	4.20	224
Re-entry (Pub. in Vol. XXXI.)	C	4–2	9933.00	398.33	4.01	220
Ada of Tamworth II. 43614, A. R. 2931 (Imp.)	F	2–11	8719.70	345.60	3.96	85
Re-entry (Pub. in Vol. XXXI.)	B	4–6	12539.80	468.82	3.75	234
Re-entry (Pub. in Vol. XXXII.)	A	5–7	18857.40	707.17	3.75	120
Adele of Riverside 15314, A. R. 956	A	8–5	8371.90	375.85	4.49	170
Re-entry (Pub. in Vol. XXV.)	AA	11–2	11048.50	506.88	4.59	283
Adele of Sarnia 40226, A. R. 4062 (Imp.)	DD	3–11	7902.90	420.37	5.32	283
Adele of Sarnia 2d 50558, A. R. 5240	G	2–5	8428.30	415.39	4.93	193
Adelheid 38690, A. R. 3248	G	1–11	5980.40	285.26	4.77	229
Adeline of Sarnia 34515, A. R. 3643	E	3–3	6257.10	318.68	4.93	163
Adella G. 13313, A. R. 689	AA	6–7	8731.70	435.04	4.98	290
Adella G. 2d 28932, A. R. 1524	G	2–4	8470.30	382.04	4.51	245
Adella G. of Haddon 28937, A. R. 1744	G	2–2	7209.10	348.50	4.83	212
Adieno 18894, A. R. 1873 (Imp.)	A	8–8	11176.80	500.88	4.48	123
Re-entry (Pub. in Vol. XXIX.)	A	10–1	13274.50	582.16	4.39	207
Adrienne of Anna Dean Farm 46911, A. R. 3674 (Imp.)	D	3–11	7896.10	411.03	5.21	0
Adventuress of Haddon 36685, A. R. 2965	G	2–2	9197.10	423.27	4.60	193
Re-entry (Pub. in Vol. XXX.)	E	3–5	11434.90	492.40	4.31	0
Agatha of Upper Freehold 17213, A. R. 268	E	3–4	6582.60	351.05	5.33	164
Aggie Girl 13020, A. R. 799	A	7–8	8001.20	411.39	5.14	285
Agnes Fern 12426, A. R. 501	A	6–6	11616.00	513.30	4.42	242
Agnes of Oak Grove 24249, A. R. 2214	C	4–5	8534.40	442.34	5.18	223
Agnes of Sarnia 34514, A. R. 2630	G	2–2	7373.30	325.33	4.41	234
Aimable IV. of the Vauquiedor 25580, A. R. 1339 (Imp.)	G	2–2	5467.00	336.08	6.15	117
Aimable VII. of the Vauquiedor 22681, A. R. 1252 (Imp.)	F	2–9	6552.50	308.71	4.71	40
Aimable's Bella 52161, A. R. 3767	F	2–7	10785.40	552.38	5.12	22
Aimable's Lily of Waddington 29819, A. R. 2100	F	2–6	7107.00	417.07	5.85	101
Aimable's Miriam of Waddington 29818, A. R. 1948	G	2–4	7986.50	422.80	5.29	128
Re-entry (Pub. in Vol. XXIX.)	D	3–9	9950.80	531.57	5.34	193
Aimable's Rosette 29816, A. R. 2411	E	3–2	7544.40	379.73	5.03	128
Re-entry (Pub. in Vol. XXX.)	B	4–8	11148.90	551.74	4.95	50
Albany of Anna Dean Farm 46734, A. R. 3329 (Imp.)	D	3–11	11722.30	553.24	4.72	158
Alberta of Anna Dean Farm 46909, A. R. 3673 (Imp.)	D	3–11	7411.90	382.06	5.15	23
Alberta of Elkview 25829, A. R. 1247	G	2–1	5954.10	311.76	5.24	98
Alberta of Linwood 51556, A. R. 4685 (Imp.)	E	3–0	9017.00	449.34	4.98	212
Alberta of Upper Freehold 45256, A. R. 4622	G	2–3	7051.40	403.33	5.72	159
Albinia 4th 37073, A. R. 3892 (Imp.)	A	7–11	13236.60	620.89	4.69	165
Albinia 5th 40612, A. R. 3434 (Imp.)	A	6–4	9351.70	475.34	5.08	241
Alcata 31407, A. R. 3338	C	4–0	7591.00	384.52	5.07	215
Alcedo 14852, A. R. 311	FF	2–11	6091.85	351.11	5.76	196 and 112
Alcia of Linwood 51562, A. R. 5196 (Imp.)	E	3–4	7103.70	388.41	5.47	195
Alcia of Richmond 15720, A. R. 288	F	2–7	7047.10	353.14	5.01	225
Alcina of Upper Freehold 38469, A. R. 5204	B	4–6	7358.60	390.70	5.31	177
Aldane of St. Croix 54100, A. R. 4433 (Imp.)	F	2–11	6857.80	352.27	5.14	215
Aldata 31408, A. R. 3747	C	4–4	7658.50	339.23	4.43	193
Alderney Betty 33137, A. R. 3945 (Imp.)	A	5–7	10790.70	483.54	4.48	217
Alderney of Anna Dean Farm 46735, A. R. 3291 (Imp.)	D	3–9	9658.00	556.33	5.76	0
Alderney Primrose 38857, A. R. 2914 (Imp.)	A	6–4	9159.40	463.70	5.06	191
Aldora Queen 22062, A. R. 1316	A	8–7	10555.70	464.64	4.40	154
Aleata 39863, A. R. 3525	G	2–3	6580.90	278.77	4.24	283
Aleta of Ore Hill 52260, A. R. 4662 (Imp.)	D	3–7	8515.90	393.06	4.62	171
Alethea 26754, A. R. 2051	F	2–10	7705.00	378.97	4.92	245
Alethea of St. Croix 54112, A. R. 4434 (Imp.)	G	2–3	5896.20	326.68	5.54	212
Alexandra of the Grée 40096, A. R. 3991 (Imp.)	D	3–6	9741.80	498.41	5.12	0
Alexandrina 13th 40641, A. R. 3064 (Imp.)	G	2–2	6058.10	296.31	4.89	69
Alexia 2d 18336, A. R. 1329	A	5–1	8990.80	469.09	5.22	44
Alexina 37546, A. R. 4592	D	3–11	8284.40	378.51	4.57	160
Alex of Bellview 47705, A. R. 4697 (Imp.)	C	4–2	7788.40	368.50	4.73	173
Alfa 33379, A. R. 2413	G	2–5	5017.70	275.06	5.48	243
Alfalfa's Pride 37699, A. R. 4660	C	4–1	10955.30	518.08	4.73	138
Alfreda of Broad Acres 47821, A. R. 4567	G	1–8	7172.20	310.29	4.33	201
Alfreda of Twin Farms 13318, A. R. 3075	A	12–7	9842.20	377.71	3.84	97
Algata 39864, A. R. 3746	G	2–5	9313.50	341.72	3.67	217
Algeria K. 29202, A. R. 4883	C	4–5	7880.00	387.28	4.91	139
Algoma of Haddon 36686, A. R. 3180	F	2–7	7899.80	344.74	4.24	189
Alice Bloom of Edgemont 38215, A. R. 4150	E	3–4	8488.00	408.19	4.81	79
Alice Emerson of Ingleside 27896, A. R. 2289	F	2–10	7969.80	354.81	4.58	236
Re-entry (Pub. in Vol. XXIX.)	C	4–0	10072.90	421.21	4.18	0
Alice for Short 28201, A. R. 1889	G	2–5	11170.30	568.48	5.09	30
Re-entry (Pub. in Vol. XXXI.)	A	6–0	14874.60	736.05	4.95	117
Alice Glenwood 29773, A. R. 1957	G	2–5	7315.70	405.64	5.54	212
Re-entry (Pub. in Vol. XXXI.)	A	5–7	10267.10	557.94	5.43	191
Alice of Bailey Falls 41317, A. R. 3436	G	2–0	10200.40	457.94	4.49	214
Alice of Broadview 6962, A. R. 394	A	11–9	8691.63	437.26	5.03	191
Alice of Olive Guernsey Hill 37599, A. R. 5032	C	4–2	7073.00	392.91	5.56	254
Alice of St. Croix 54109, A. R. 4688 (Imp.)	E	3–1	8304.80	409.17	4.93	140
Alice T. 22232, A. R. 1689	B	4–9	9737.20	503.93	5.17	152
Alicia of St. Croix 54119, A. R. 4690 (Imp.)	G	2–1	6415.50	342.16	5.33	94
Aline of Lawton 2d 23153, A. R. 2254	C	4–0	7991.60	398.35	4.98	231
Aline of Sarnia 40209, A. R. 4889 (Imp.)	A	5–10	9321.20	428.67	4.60	50
Allen's Beauty 31105, A. R. 5035	A	6–1	10261.00	496.60	4.84	181
Allenwood Cream Cup 41291, A. R. 3456	G	2–1	9113.30	436.89	4.79	232
Allenwood Fanny 42703, A. R. 4131	G	2–5	6853.60	347.22	5.07	199
Allenwood Pancha 42705, A. R. 4296	G	2–5	7933.70	415.97	5.24	0
Allenwood Primrose 43192, 4299	G	2–4	11184.60	589.93	5.27	130
Alliance 33994, A. R. 5173	A	5–4	10828.50	578.15	5.34	156
Alliance of Sarnia 40222, A. R. 3764 (Imp.)	DD	3–7	6658.20	319.35	4.80	287
Alma Ethel 33964, A. R. 2707	G	2–3	10032.80	495.39	4.94	118
Alma Lehigh 43704, A. R. 4204	G	2–1	6704.70	339.96	5.07	142
Alma of Sarnia 33481, A. R. 4511	B	4–11	8358.50	381.57	4.57	223
Almira 18384, A. R. 727	GG	2–4	8279.60	426.29	5.15	282
Alphea of Fernwood 10336, A. R. 129	AA	5–7	6781.25	378.66	5.58	267
Re-entry (Pub. in Vol. XVI.)	A	7–7	8716.50	460.09	5.28	224
Alphea of Pinehurst 19625, A. R. 622	G	2–3	6993.40	384.75	5.50	114
Re-entry (Pub. in Vol. XIX.)	D	3–8	7852.70	449.07	5.72	217
Re-entry (Pub. in Vol. XXIX.)	A	8–9	10778.50	509.92	4.73	233
Alphea of Pinehurst 2d 29722, A. R. 3696	B	4–10	11521.40	614.97	5.34	73
Re-entry (Pub. in Vol. XXXII.)	A	6–8	14716.90	810.43	5.51	157
Alphea of Pinehurst 3d 35069, A. R. 2544	G	2–0	7335.20	357.79	4.88	243
Alphea's College Countess 54692, A. R. 4620	G	2–5	6768.70	317.18	4.69	238
Alpine Maid 10271, A. R. 99	A	5–8	8368.84	418.23	5.00	97
Altai of Sarnia 40216, A. R. 4776 (Imp.)	A	5–4	8369.80	402.44	4.81	135
Alta of Ore Hill 52269, A. R. 4430 (Imp.)	F	2–7	8036.20	394.44	4.91	151
Alta's Gem 8597, A. R. 376	A	9–4	8932.02	395.53	4.42	228
Alta's Pearl 14278, A. R. 236	F	2–9	6708.59	310.88	4.63	213
Althea of Sarnia 40208, A. R. 3261 (Imp.)	D	3–9	8365.50	442.33	5.29	147
Altina's Model 39263, A. R. 2866	E	3–0	5127.50	317.81	6.20	285
Alva of Linwood 51553, A. R. 4834 (Imp.)	D	3–7	7371.90	349.38	4.74	160
Alwilda of Applecot 16801, A. R. 451	G	2–3	7358.70	388.87	5.28	99
Alzada Primrose 34285, A. R. 3659	D	3–7	6369.30	339.99	5.34	224
Amanda of Broad Acres 47601, A. R. 5274	G	2–3	7023.80	386.67	5.51	205
Amarilla 2d 12860, A. R. 1290	A	8–7	7439.20	362.50	4.87	161
Amarilla 3d 17582, A. R. 720	E	3–4	5408.60	324.16	5.99	0
Amarina of Hillstead 29091, A. R. 5052	A	6–6	10379.20	497.38	4.79	214
Amber's Beauty 27668, A. R. 3283	B	4–8	9089.40	495.79	5.45	202
Ambrosia of Anna Dean Farm 46737, A. R. 3097 (Imp.)	F	2–11	8278.70	426.64	5.15	251
Amelia Colleena 17965, A. R. 833	D	3–10	7908.60	433.03	5.48	211
Amelia of Elmhurst 47615, A. R. 4705	G	2–3	6646.50	363.09	5.46	218
Amelia of Harriton 38060, A. R. 3558	F	2–11	7906.70	324.40	4.10	158
Amelia of Linwood 51566, A. R. 5201 (Imp.)	D	3–6	8973.30	429.05	4.78	171
Amelia of St. Croix 54108, A. R. 4366 (Imp.)	F	2–10	8959.10	507.41	5.66	166
Amelia of Woodcrest 23816, A. R. 1612	E	3–3	8228.30	330.95	4.02	169
Amiable of Sarnia 40239, A. R. 3207 (Imp.)	E	3–4	6857.00	310.44	4.53	259
Amie Garfield of Haddon 24351, A. R. 3557	A	8–0	14655.40	590.46	4.03	155
Aminta's Daughter of Bayside 27996, A. R. 2382	E	3–0	5840.25	302.55	5.19	95
Re-entry (Pub. in Vol. XXXII.)	A	6–8	7429.75	390.47	5.26	181
Amy May Rose 48790, A. R. 5268	G	2–3	9976.40	434.61	4.36	177
Amy of Linwood 52608, A. R. 4833 (Imp.)	F	2–7	9818.00	538.59	5.49	78
Amy of the Vauxbelets 30279, A. R. 1650 (Imp.)	G	2–4	7398.90	417.58	5.64	182
Aneta Warren Wood of Elmpines 37416, A. R. 3526	F	2–7	11629.01	497.08	4.27	61
Anetta of Brookhill Farm 18192, A. R. 910	C	4–2	5929.40	340.87	5.75	242
Re-entry (Pub. in Vol. XXIII.)	AA	5–10	7451.80	460.74	6.18	281
Angela of the Glen 27477, A. R. 1934	F	2–6	8906.10	449.75	5.05	156
Angelina of Linwood 51565, A. R. 4294 (Imp.)	G	2–4	9485.80	466.07	4.91	112
Anita of Elmhurst 48044, A. R. 4768	G	2–3	10254.50	513.36	5.00	206
Anita of Hillstead 16644, A. R. 499	G	2–4	7618.80	351.94	4.62	185
Anita of Linwood 51561, A. R. 4190 (Imp.)	F	2–6	6496.80	335.86	5.16	0
Anita of Ore Hill 52273, A. R. 4659 (Imp.)	G	2–1	7381.00	394.70	5.35	149
Anita of St. Croix 54121, A. R. 4691 (Imp.)	G	2–3	7743.20	379.92	4.91	169
Anita of Tillybardin 38703, A. R. 3891	F	2–10	8485.70	374.46	4.41	197
Anita of Wasteland 24930, A. R. 1481	G	2–1	5316.60	294.44	5.54	122
Annabelle of Two Oaks 21474, A. R. 1880	B	4–11	8233.20	432.47	5.25	88
Annabell of Maple Glen 20524, A. R. 1293	D	3–6	7474.40	391.24	5.23	193
Annabel of Sarnia 34596, A. R. 5018	A	5–1	9797.30	429.35	4.38	213
Annabel of Waumesit 36814, A. R. 4939	B	4–11	8852.60	451.72	5.10	177
Anna Dora 40648, A. R. 4244 (Imp.)	A	5–9	7974.60	422.24	5.29	0
Anna Glenwood 24263, A. R. 1374	G	2–2	6206.00	296.61	4.78	189
Anna Hawthorn 48525, A. R. 3428 (Imp.)	A	5–6	11838.70	543.89	4.59	130
Anna Josephine 16557, A. R. 5247	A	13–0	9093.50	501.47	5.51	144
Anna of Elmhurst 47617, A. R. 5218	G	2–3	11522.40	532.99	4.63	189
Anna of Prospect 47674, A. R. 5050	G	2–1	6751.00	344.93	5.11	241
Anna of Rosendale 18279, A. R. 604	G	2–3	5249.80	273.63	5.21	222
Anna of Valley View 19428, A. R. 1881	A	5–3	9810.70	460.89	4.69	220
Anna Primula 48526, A. R. 3367 (Imp.)	C	4–6	11698.10	549.85	4.70	68
Ann Bay 30505, A. R. 2109	G	2–2	5917.60	349.46	5.91	155
Annelea of Grasslands 24895, A. R. 1539	F	2–7	8697.20	410.47	4.72	108
Re-entry (Pub. in Vol. XXXI.)	A	7–1	13008.20	570.64	4.39	55
Annella 22082, A. R. 1054	G	2–2	6492.90	314.52	4.84	258
Anne of Mixter Farm 38528, A. R. 4233	A	5–3	10109.60	506.34	5.01	101
Anne of Wellesley 37781, A. R. 2187	G	2–1	6274.20	329.70	5.25	0
Re-entry (Pub. in Vol. XXX.)	C	4–2	8235.80	440.73	5.35	203
Annetta of Woodcrest 23812, A. R. 1606	C	4–0	8112.20	339.28	4.18	164
Ann Grintum 13922, A. R. 679	A	6–1	7735.90	412.21	5.33	223
Re-entry (Pub. in Vol. XXII.)	AA	8–4	9556.30	494.75	5.18	274
Ann Grintum 2d 22067, A. R. 953	F	2–7	6713.30	340.21	5.06	184
Annieanlouise 12130, A. R. 857	A	8–9	8274.50	396.45	4.79	55
Re-entry (Pub. in Vol. XXIII.)	A	10–4	8741.30	414.99	4.75	201
Annie Bowles of Wawa 18576, A. R. 528	G	2–3	5741.90	282.68	4.92	279
Annie Burns 13035, A. R. 103	G	2–5	7175.83	361.41	5.04	252
Annie Butterscotch 22760, A. R. 1725	C	4–4	9262.80	381.95	4.12	112
Annie Glenwood 41994, A. R. 3921	G	2–0	5969.00	313.62	5.25	187

Annie Laurie of Linwood 51572, A. R. 5029 (Imp.)	F	2–7	9464.60	510.97	5.40	98
Annie Laurie of South Side 18773, A. R. 2808	A	8–0	11332.90	498.01	4.39	155
Annie Rooney 3d 8586, A. R. 54	A	6–8	9379.91	479.08	5.11	247
Annie's Pride 26197, A. R. 2024	G	2–1	8090.00	377.48	4.67	124
Ann Veronica 32244, A. R. 4439	A	5–5	13160.40	550.64	4.18	101
Anona 17849, A. R. 504	G	2–0	6303.80	311.46	4.94	87
Antoinette Doyle 22234, A. R. 1502	C	4–0	8233.30	468.77	5.69	160
Antoinette of Chilmark 24816, A. R. 1544	G	2–5	10059.10	456.20	4.54	102
Re-entry (Pub. in Vol. XXVIII.)	C	4–1	11235.00	545.03	4.85	132
Antoinette of the Chêne 23124, A. R. 1127	G	2–5	8186.80	388.74	4.75	129
Antoinette's Jeanette 42344, A. R. 2503	G	2–1	6272.00	393.70	6.28	230
Antoinette's Queen's Prize VII. 16010, A. R. 497 (Imp.)	E	3–4	7580.70	415.98	5.49	103
Antoinette's Queen's Prize XI. 21371, A. R. 978 (Imp.)	F	2–7	6569.90	341.15	5.19	212
Antolight 14849, A. R. 400	F	2–8	6309.39	354.59	5.62	227
Antona 15th 32404, A. R. 2146 (Imp.)	D	3–9	10396.40	539.33	5.19	107
Antonina 14733, A. R. 44 (Imp.)	A	7–0	10441.44	441.11	4.22	212
Re-entry (Pub. in Vol. XIV.)	A	8–3	11164.50	493.48	4.42	228
Anton's Frances 27291, A. R. 1497	E	3–3	9497.10	516.98	5.44	212
Re-entry (Pub. in Vol. XXVII.)	C	4–6	12555.60	696.05	5.54	0
Anton's May Rose 27293, A. R. 1926	E	3–4	10778.70	591.55	5.49	0
Re-entry (Pub. in Vol. XXX.)	A	5–3	13892.90	766.00	5.51	232
Anton's Patience 24474, A. R. 934	C	4–0	7615.80	430.15	5.65	229
Re-entry (Pub. in Vol. XXVII.)	A	7–5	10358.80	572.82	5.53	193
Re-entry (Pub. in Vol. XXIX.)	A	8–8	11934.00	643.16	5.39	179
Re-entry (Pub. in Vol. XXX.)	A	10–0	9047.50	504.46	5.58	294
Apple Blossom of Homestead 45357, A. R. 5255	E	3–0	7479.30	364.94	4.88	191
Apple Bud of Anna Dean Farm 46908, A. R. 3663 (Imp.)	C	4–1	9116.80	483.66	5.31	131
April Girl 30047, A. R. 4740	A	7–1	10460.60	516.57	4.94	0
Arabella Norfolk 48398, A. R. 3670	F	2–9	8923.90	423.33	4.74	166
Arabella of New Castle 37192, A. R. 4664	A	5–2	8953.20	483.84	5.40	98
Arabella of Ore Hill 52272, A. R. 4661 (Imp.)	G	2–1	7980.50	366.59	4.59	180
Arabella of Woodcrest 23813, A. R. 1613	D	3–11	6354.80	329.02	5.18	206
Arabella of Woodcrest 2d 35936, A. R. 4629	C	4–5	8062.40	482.10	5.98	18
Arabella Platt 13332, A. R. 71	G	2–0	6856.63	310.86	4.53	36
Arabelle of Waukesha 48911, A. R. 5250	G	2–4	6046.90	312.24	5.16	0
Arachine of Lone Mound 29424, A. R. 2861	A	5–5	9053.20	431.53	4.77	199
Aralia of the Isle 28363, A. R. 4907 (Imp.)	A	5–8	7962.20	415.04	5.21	0
Arbela of Linwood 52607, A. R. 3888 (Imp.)	F	2–10	7305.50	356.07	4.87	220
Arbutus of St. Croix 54123, A. R. 4861 (Imp.)	G	2–5	8955.10	418.10	4.67	74
Archeen 36261, A. R. 3609	G	2–5	7567.30	351.96	4.65	165
Archer's Caroline of Chilmark 40860, A. R. 5294	C	4–2	10281.60	465.75	4.53	227
Archer's Golden Lenore 32636, A. R. 2753	F	2–10	7632.80	361.43	4.74	36
Archer's Queen of Chilmark 32629, A. R. 3015	E	3–2	7371.40	389.56	5.29	172
Ardis of Linwood 51558, A. R. 5083 (Imp.)	F	2–8	9311.50	452.65	4.86	132
Ardrana's Favorite 31196, A. R. 3952	B	4–6	9649.81	438.82	4.55	165
Argie Nerio 15380, A. R. 1464	A	8–0	13245.10	689.09	5.20	115
Argie of St. Croix 54117, A. R. 4860 (Imp.)	F	2–7	9446.40	447.96	4.74	91
Arlie of Milton 20297, A. R. 2252	A	6–1	9534.80	521.58	5.47	0
Armorel Anne of Waumesit 29501, A. R. 3772	A	6–10	9389.96	488.91	5.21	0
Re-entry (Pub. in Vol. XXXII.)	A	8–3	11940.80	639.89	5.36	202
Armorette of Waumesit 31611, A. R. 5078	A	6–2	11036.10	507.72	4.60	196
Arona of Linwood 51552, A. R. 4291 (Imp.)	D	3–6	7067.60	373.58	5.30	193
Artemis 18614, A. R. 629	G	2–1	6869.00	313.58	4.57	178
Artesia 32949, A. R. 3472	D	3–10	9723.10	499.18	5.13	173
Arthetta 18460, A. R. 387	G	1–11	6050.40	340.39	5.59	190
Arvilla Anne 28995, A. R. 3185	B	4–8	11582.80	616.29	5.32	210
Arvon's Julia 17244, A. R. 1173	A	6–0	10284.80	513.58	4.99	184
Re-entry (Pub. in Vol. XXV.)	A	7–4	11942.00	572.65	4.80	166
Ashland's Violet of Lyndon Heights 22045, A. R. 2501	A	6–0	9086.50	525.74	5.79	139
Atala of Indian Bridge 45043, A. R. 4378	G	2–0	8793.40	447.83	5.09	193
Atala of Ledyard 2d 27010, A. R. 3028	A	6–3	7962.20	463.23	5.82	233
Athenia of Grasslands 39512, A. R. 3130 (Imp.)	E	3–1	9555.60	529.59	5.54	36
Atlantis of Pinehurst 14525, A. R. 182	G	2–6	7296.50	389.78	5.34	218
Atlantis's Daughter 21695, A. R. 1594	C	4–1	11097.20	515.23	4.64	167
Re-entry (Pub. in Vol. XXIX.)	A	6–6	12127.10	564.27	4.65	188
Atlantis's Viola K. 24431, A. R. 3779	AA	6–5	9499.20	435.85	4.59	279
Atlasta Girl 43583, A. R. 4465	G	2–4	6947.50	360.27	5.18	142
Atolla of Hilltown 21292 A. R. 2339	A	5–10	9670.10	450.10	4.65	185
Re-entry (Pub. in Vol. XXXII.)	A	9–6	10039.20	475.53	4.74	166
Auburn Beauty 2d 16549, A. R. 904	B	4–9	7234.10	408.15	5.64	55
Auburn Beauty 4th 33580, A. R. 3518	E	3–5	8769.80	446.56	5.09	100
Auburn Beauty 6th 42200, A. R. 5104	G	2–1	8169.60	436.36	5.34	0
Auburn Sourceful 52808, A. R. 3886	G	1–11	6585.70	346.04	5.25	258
Audrey of Ore Hill 52268, A. R. 4429 (Imp.)	F	2–6	9084.10	434.60	4.78	83
Augusta's Jewel 26226, A. R. 2168	C	4–4	7611.90	363.50	4.78	232
Augusta's Lily 16912, A. R. 759	C	4–2	7534.00	365.72	4.85	223
Augusta's Pride 13350, A. R. 876	A	7–8	6421.80	363.94	5.67	211
August Boy's Lucina 35510, A. R. 2900	G	2–2	7507.70	323.11	4.30	156
Aura of Prairie View 36202, A. R. 3358	F	2–7	4996.50	287.87	5.76	211
Aura of Rosendale 18621, A. R. 747	F	2–10	8773.40	442.41	5.04	95
Auricula 2d 12209, A. R. 106	A	6–1	12654.20	555.63	4.39	288
Re-entry (Pub. in Vol. XV.)	AA	7–1	13411.60	605.50	4.51	286
Auricula B. of Pinehurst 35068, A. R. 3459	DD	3–7	8015.10	383.60	4.79	285
Auricula of Pinehurst 23799, A. R. 842	G	2–2	7499.30	330.15	4.40	226
Auricula's Golden Main Stay 46639, A. R. 4590	G	2–2	7955.00	368.66	4.63	0
Auricula's Hilda 41540, A. R. 4423	E	3–0	8740.00	421.86	4.83	142
Aurora of Hylsted 32618, A. R. 2375	G	2–4	5474.90	333.50	6.09	218
Re-entry (Pub. in Vol. XXX.)	DD	3–6	5609.60	339.61	6.05	284
Re-entry (Pub. in Vol. XXXI.)	B	4–6	5855.00	361.93	6.18	263
Aurora of Sarnia 40238, A. R. 4955 (Imp.)	A	5–5	8050.00	398.82	4.95	0
Aurora Primrose 31539, A. R. 2913	D	3–10	8980.80	459.78	5.12	103
Aurora Primrose of Brookmead 40002, A. R. 4830	E	3–4	10485.80	518.47	4.94	0
Autumn Beauty of the Isle 50402, A. R. 4269 (Imp.)	A	7–3	7572.70	427.26	5.64	182
Autumn Green 21377, A. R. 2412	A	7–3	8289.80	422.11	5.09	110
Avalon's Princess 42300, A. R. 4320	G	2–5	10983.30	442.42	4.03	178
Azucena 14008, A. R. 2912	A	12–2	11695.50	550.85	4.71	204
Azucena's Bay 27799, A. R. 1730	G	2–4	7969.90	405.65	5.09	217
Azucena's Pride 17946, A. R. 613	F	2–7	8186.50	403.37	4.93	202
Azucena's Pride 2d 24957, A. R. 1469	F	2–9	12633.30	706.46	5.59	69
Re-entry (Pub. in Vol. XXVII.)	C	4–1	16203.90	855.70	5.28	183
Baba of Haddon 41150, A. R. 3611	G	2–2	8386.40	360.30	4.30	162
Babette of Webb Farms 57781, A. R. 4979	G	2–0	6918.80	377.68	5.46	156
Baby Frances 19766, A. R. 1223	C	4–1	8508.92	359.62	4.23	0
Re-entry (Pub. in Vol. XXVII.)	A	6–5	12118.50	542.37	4.48	189
Ballet Glenda's Ballet Girl 29517, A. R. 3135	C	4–2	10610.00	456.63	4.30	191
Ballet of Sarnia 46529, A. R. 4410 (Imp.)	D	3–9	7169.80	375.16	5.23	214
Bangor Maid 21143, A. R. 2906	A	6–11	9920.30	476.01	4.79	260
Barbara Clyde 28386, A. R. 4264	A	6–5	8222.30	411.77	5.01	97
Barbara of Rookwood 54517, A. R. 4154	F	2–10	6816.80	356.57	5.23	201
Re-entry (Pub. in Vol. XXXII.)	C	4–0	7728.70	392.70	5.08	170
Barbara of St. Croix 54103, A. R. 4435 (Imp.)	G	2–4	7894.10	359.56	4.55	165
Barbara of Sarnia 38110, A. R. 3407	G	2–2	7699.80	372.39	4.84	145
Barbi 33072, A. R. 1865 (Imp.)	E	3–3	6561.00	351.18	5.35	177
Bargy 2d 18739, A. R. 2557	A	8–4	7685.20	437.61	5.69	265
Barometer of Anna Dean Farm 46916, A. R. 3292 (Imp.)	F	2–8	9740.00	469.55	4.82	223
Baubigny's Daisy 25801, A. R. 2107 (Imp.)	C	4–1	12630.30	583.96	4.62	148
Beatrice des Belles 28260, A. R. 1982 (Imp.)	E	3–2	11844.50	585.48	4.94	110
Re-entry (Pub. in Vol. XXX.)	A	5–11	12947.60	591.82	4.57	195
Beatrice Marshall 31723, A. R. 3468	C	4–5	8554.30	473.24	5.53	215
Re-entry (Pub. in Vol. XXXI.)	A	5–7	7525.00	402.15	5.34	241
Beatrice of Castel 2d 18683, A. R. 568	G	2–1	9478.57	389.32	4.11	164
Beatrice of Chilmark, 21983, A. R. 919	G	2–1	7048.10	381.43	5.41	179
Beatrice of Katonah 25819, A. R. 2647	C	4–0	7681.60	375.36	4.89	190
Beatrice of Keewaydin 34861, A. R. 2276	G	1–9	9378.40	435.40	4.64	189
Beatrice of Ledyard 20591, A. R. 1001	C	4–0	6251.60	328.45	5.25	244
Beatrice of Orange 15273, A. R. 235	G	2–2	6199.23	267.36	4.31	212
Beatrice of Sea View 23189, A. R. 1607	E	3–5	6361.30	344.68	5.42	168
Re-entry (Pub. in Vol. XXXI.)	A	7–7	10106.20	480.58	4.76	228
Beatrice of Stannox 37474, A. R. 3074	G	2–1	7823.90	444.35	5.68	0
Beatrice of the Isles 16005, A. R. 310 (Imp.)	E	3–4	8975.66	518.52	5.78	228
Beatrice of the Isles 2d 28011, A. R. 1935	G	2–5	9144.30	473.67	5.18	168
Beatrice of Walnut Glens 38967, A. R. 4654	E	3–5	9830.70	471.27	4.80	113
Beatrice of Woodend 39338, A. R. 4272	E	3–0	9383.00	459.69	4.90	217
Beatrix B. 20310, A. R. 821	G	2–5	9021.10	427.96	4.74	93
Beatrix of Greenway 45707, A. R. 5009	G	2–2	6461.10	298.41	4.62	152
Beaumont's Beauty 39476, A. R. 3229 (Imp.)	G	2–5	7845.40	408.14	5.20	133
Beau Regal's Petite 47884, A: R. 5069	G	2–2	6135.80	334.80	5.46	183
Beauty Bloom of Ostrich Farm 40908, A. R. 4999	D	3–11	7762.30	355.77	4.58	207
Beauty Blossom 18601, A. R. 1138	A	5–4	6733.00	365.46	5.43	136
Beauty III. des Fontaines 32008, A. R. 3810 (Imp.)	A	5–9	11407.90	515.62	4.52	216
Beauty II. des Rondiaux 28480, A. R. 2243 (Imp.)	C	4–3	11720.60	587.54	5.01	187
Beauty III. du Douvre 34254, A. R. 2576 (Imp.)	E	3–1	7606.20	474.22	6.23	180
Beauty Eagle 18117, A. R. 2680	A	8–10	12709.60	652.85	5.14	175
Re-entry (Pub. in Vol. XXX.)	A	10–1	16144.00	846.31	5.24	148
Beauty Eagle's Margaret of Anoka 43475, A. R. 4198	G	2–1	9265.60	552.91	5.97	64
Beauty of Alderney 37492, A. R. 2941 (Imp.)	D	3–9	8236.90	354.84	4.31	102
Beauty of Alfalfa Farms 31070, A. R. 2193	E	3–4	6650.20	337.18	5.07	132
Re-entry (Pub. in Vol. XXX.)	B	4–9	7881.60	407.80	5.17	115
Beauty of Arcady 38335, A. R. 2929	G	2–0	10132.80	486.71	4.80	195
Beauty of Château à l'etocq 37481, A. R. 2942 (Imp.)	B	4–6	8359.40	402.35	4.81	180
Beauty of Chestnut Hill 24588, A. R. 2183	D	3–8	10187.30	422.49	4.15	263
Beauty of Folly Farm 26360, A. R. 1651	G	2–1	6017.60	346.29	5.75	189
Beauty II. of La Grande Rue 39582, A. R. 4725 (Imp.)	F	2–10	6584.50	373.82	5.68	252
Beauty IV. of La Moinerie 47191, A. R. 4990 (Imp.)	G	2–2	10094.90	511.07	5.06	100
Beauty of le Briquet 23276, A. R. 3539 (Imp.)	A	7–8	9496.20	512.51	5.40	122
Beauty of les Simons 34253, A. R. 4189 (Imp.)	A	5–0	9401.10	457.32	4.85	0
Beauty of Linda 35031, A. R. 2759	E	3–2	7833.90	384.00	4.90	211
Re-entry (Pub. in Vol. XXXI.)	A	5–2	10615.50	518.22	4.88	161
Beauty of Linden Home 35914, A. R. 2581	G	1–10	8203.90	431.18	5.26	118
Beauty of Lindenwood 34015, A. R. 3125	F	2–10	10047.80	509.82	5.07	225
Re-entry (Pub. in Vol. XXXI.)	B	4–11	12020.00	618.89	5.15	183
Beauty of Linwood 48049, A. R. 4293 (Imp.)	G	2–5	9587.80	449.23	4.69	183
Beauty II. of Maresquet 28233, A. R. 1395 (Imp.)	E	3–3	8874.60	463.31	5.22	174
Re-entry (Pub. in Vol. XXVI.)	B	4–7	12039.20	657.29	5.46	149
Beauty of Melrose 32020, A. R. 3760 (Imp.)	B	4–8	9728.10	452.88	4.66	0
Beauty of New Place 38854, A. R. 4326 (Imp.)	A	9–2	10085.90	496.46	4.92	272
Beauty of Orange 12891, A. R. 318	AA	5–8	9082.75	433.99	4.78	286
Beauty of Park Farm 28420, A. R. 1850 (Imp.)	A	8–2	14686.80	898.82	6.12	182
Beauty of Prairie View 43579, A. R. 4109	G	1–11	6110.90	321.84	5.27	207
Beauty of Rosedale 3d 21899, A. R. 3819	A	7–9	12666.80	521.95	4.12	95
Beauty of Sherwood 31209, A. R. 2131	G	2–4	6398.80	334.67	5.23	0
Beauty of the Adams 26945, A. R. 1429 (Imp.)	G	2–0	6484.60	335.78	5.18	161
Re-entry (Pub. in Vol. XXIX.)	C	4–5	10946.30	532.46	4.86	189
Beauty III. of the Archers 28752, A. R. 2216 (Imp.)	D	3–7	8921.30	421.95	4.73	218
Beauty IV. of the Brickfield 21265, A. R. 779 (Imp.)	C	4–0	8219.64	453.72	5.52	199
Beauty II. of the Caillioterie 47116, A. R. 5224 (Imp.)	C	4–2	9685.50	472.58	4.88	180
Beauty II. of the Camp 35816, A. R. 3183 (Imp.)	E	3–4	7561.20	358.19	4.74	145
Beauty of the Clos Hoguet 32052, A. R. 1644 (Imp.)	G	2–5	9113.10	449.48	4.93	184
Beauty II. of the Coutanchez 28465, A. R. 2081 (Imp.)	C	4–5	13513.90	748.81	5.54	166
Re-entry (Pub. in Vol. XXIX.)	A	5–9	15221.30	829.36	5.45	167
Beauty of the Duvaux 22536, A. R. 1193 (Imp.)	A	7–4	12376.40	527.76	4.26	161
Beauty XI. of the Forgettes 37511, A. R. 2586 (Imp.)	F	2–6	6840.70	389.76	5.70	0
Beauty IV. of the Grée 48450, A. R. 3950 (Imp.)	F	2–6	8119.30	401.23	4.94	220
Re-entry (Pub. in Vol. XXXII.)	D	3–8	9001.20	458.23	5.09	176
Beauty II. of the Haut Pavé 39905, A. R. 2820 (Imp.)	F	2–8	7489.52	388.84	5.19	0
Beauty of the Homestead 43037, A. R. 4459	G	2–4	8501.60	410.40	4.83	183
Beauty of the Isle 10927, A. R. 80 (Imp.)	A	6–7	8510.40	452.43	5.31	105
Beauty of the King's Mills 41647, A. R. 3684 (Imp.)	A	6–1	7985.70	413.06	5.17	157
Beauty of the Merriennes 36344, A. R. 3396 (Imp.)	D	3–11	11236.79	507.45	4.52	143
Beauty of Walnut Glens 38969, A. R. 4656	D	3–6	10893.30	547.14	5.02	130
Beauty of Willowdale 27348, A. R. 4505	DD	3–10	6818.20	377.88	5.54	290
Beauty's Onondaga 9959, A. R. 324	A	7–2	8566.40	431.11	5.09	214
Beauty's Pride II. of Newgrove 37512, A. R. 2947 (Imp.)	F	2–7	6594.50	299.30	4.54	208
Beauty Star of la Mare 45962, A. R. 4956 (Imp.)	B	4–10	8532.70	403.97	4.73	45

THE ADVANCED REGISTER—GENERAL INDEX

Beauty Yeksa Q. 38998, A. R. 3529	G	2–0	4970.90	286.16	5.75	250
Because of Sarnia 47625, A. R. 4492 (Imp.)	D	3–8	6352.80	370.13	5.83	186
Becky Glenwood 33741, A. R. 3262	D	3–8	7441.30	450.61	6.06	178
Becky of Sunset Lodge 39765, A. R. 3077	D	3–10	6454.00	346.93	5.38	164
Beechwood Pearl 5th 40633, A. R. 2592 (Imp.)	G	2–4	6861.00	347.39	5.06	191
Beechwood's Dainty 2d 27588, A. R. 1958	F	2–6	6670.30	343.87	5.16	239
Begalore's Beauty 23669, A. R. 4686	A	7–11	11924.40	555.09	4.66	184
Begalore's Belle 33152, A. R. 4645	B	4–10	10069.90	480.49	4.77	88
Begalore's Bertha 31358, A. R. 4339	A	5–5	12981.50	725.24	5.59	26
Begalore's Rosebud 63265, A. R. 5125	F	2–6	9317.60	447.70	4.80	143
Bel Air VIII. 29360, A. R. 2357 (Imp.)	A	5–10	6789.60	385.82	5.67	117
Bel Air X. 30273, A. R. 1652 (Imp.)	F	2–6	8263.40	417.99	5.06	158
Bel Air XII. 34996, A. R. 2696 (Imp.)	D	3–11	8073.50	423.90	5.25	85
Re-entry (Pub. in Vol. XXX.)	A	5–6	9026.50	481.93	5.34	190
Bel Air XIX. 49529, A. R. 5039 (Imp.)	D	3–7	11786.80	527.35	4.47	81
Bel Air of Anna Dean Farm 46955, A. R. 3514 (Imp.)	F	2–7	10874.00	531.42	4.89	0
Bel Air of Koshkonong Place 35634, A. R. 1994 (Imp.)	B	4–5	7036.00	351.93	5.00	140
Beldame 17287, A. R. 1453	A	6–10	10154.50	467.37	4.60	152
Re-entry (Pub. in Vol. XXVII.)	A	8–2	12693.55	581.98	4.58	10
Beldame 2d 28060, A. R. 1887	C	4–5	11020.00	480.37	4.36	128
Beldame 3d 28064, A. R. 2731	B	4–7	8145.00	386.30	4.74	0
Beldame 4th 31151, A. R. 2059	G	2–5	10056.28	451.88	4.49	225
Re-entry (Pub. in Vol. XXX.)	B	4–10	12792.40	577.86	4.52	138
Re-entry (Pub. in Vol. XXXI.)	A	6–3	12900.60	547.11	4.24	166
Belerma III. 23649, A. R. 851 (Imp.)	A	5–10	7853.80	452.37	5.76	257
Bella de Carteret 37283, A. R. 3662 (Imp.)	E	3–5	10111.30	500.42	4.95	127
Belladia 31909, A. R. 2801	D	3–8	13762.95	669.86	4.87	163
Re-entry (Pub. in Vol. XXXI.)	A	6–5	19631.90	934.05	4.76	12
Belladia 2d 46139, A. R. 5051	F	2–10	8904.75	440.08	4.94	179
Bella II. du Grand Fort 36346, A. R. 2449 (Imp.)	G	2–3	8423.50	400.59	4.76	101
Re-entry (Pub. in Vol. XXXII.)	A	5–9	12076.20	583.59	4.83	137
Bella Grove 20784, A. R. 3241	A	7–11	8982.20	363.15	4.04	175
Bella of La Grande Rue 39575, A. R. 3176 (Imp.)	F	2–11	8799.10	500.07	5.68	64
Bella of la Tablette 50406, A. R. 3911 (Imp.)	A	5–1	12412.79	717.06	5.78	75
Bella II. of the Baissières 19674, A. R. 728 (Imp.)	D	3–6	6420.00	319.18	4.97	31
Bellaurum 17043, A. R. 413	G	2–0	7103.39	394.67	5.56	121
Bell Dorey 49558, A. R. 4699	E	3–4	8684.80	446.98	5.15	126
Belle Bishop 37141, A. R. 3344	G	2–5	5925.50	322.59	5.44	191
Belle Brandon 5671, A. R. 518	A	15–0	8061.30	428.43	5.31	0
Belle Brandon 2d 16741, A. R. 229	AA	5–4	7651.80	374.69	4.90	282
Re-entry (Pub. in Vol. XXIV.)	A	12–0	9816.30	456.44	4.65	230
Belle Brandon 3d 16745, A. R. 345	AA	5–0	7709.00	393.42	5.10	237
Re-entry (Pub. in Vol. XXIII.)	A	10–0	9753.70	485.62	4.98	160
Belle Brandon of Sarnia 35367, A. R. 2797	G	2–3	6209.20	340.79	5.49	0
Re-entry (Pub. in Vol. XXXI.)	D	3–11	7823.00	399.37	5.11	178
Belle Cooper 20377, A. R. 731	DD	3–11	7283.02	372.73	5.12	286
Belle Daisy of Fairview 40249, A. R. 3730 (Imp.)	F	2–9	6194.80	315.00	5.08	191
Belle des Piques 35407, A. R. 3908 (Imp.)	D	3–10	12352.00	661.40	5.35	89
Belle Gardiner 3d 28111, A. R. 3041	A	5–10	8261.50	363.36	4.40	104
Belle Glenwood 30552, A. R. 1990	G	2–2	6227.10	259.03	4.16	229
Belle Océanie 10069, A. R. 21 (Imp.)	A	5–11	9152.90	487.36	5.32	250
Belle of Bayside 39154, A. R. 4901	D	3–10	8247.80	468.44	5.68	231
Belle of Birchton's Beauty 19274, A. R. 694	F	2–11	11053.60	455.45	4.12	30
Re-entry (Pub. in Vol. XXV.)	A	6–6	14107.90	610.16	4.32	184
Belle of Canandaigua 44832, A. R. 4534	F	2–6	8254.60	436.02	5.28	190
Belle of Danby 36634, A. R. 2936	F	2–7	10108.10	453.90	4.49	96
Belle of Galway 11575, A. R. 85	A	6–6	9600.70	486.91	5.07	270
Belle of Helendale 23113, A. R. 1522	E	3–3	10839.30	565.12	5.21	243
Belle of Hillsdale 21220, A. R. 1434	C	4–1	11001.50	534.61	4.86	233
Belle of Hutchinson 17684, A. R. 600	G	2–4	6146.30	339.39	5.52	140
Re-entry (Pub. in Vol. XXVIII.)	A	8–5	11063.10	654.60	5.92	213
Belle of Lee Farm 24908, A. R. 2055	D	3–9	10741.20	488.91	4.55	195
Belle of Maple Ranch 18057, A. R. 685	F	2–7	9422.96	506.40	5.37	160
Re-entry (Pub. in Vol. XXIV.)	A	5–7	11291.80	577.46	5.11	113
Belle of Poplar Grove 7838, A. R. 177	A	8–5	6138.80	382.30	6.23	53
Belle of the Baissières IV. 40028, A. R. 3247 (Imp.)	G	2–4	7161.04	320.25	4.47	262
Belle of the Friquet II. 38885, A. R. 3010 (Imp.)	E	3–1	6605.80	310.13	4.69	250
Belle of the Vrangue 27541, A. R. 2652 (Imp.)	A	6–8	7719.45	407.33	5.28	174
Belle of Thorn Hill 32307, A. R. 3610	B	4–8	8755.60	472.93	5.40	162
Belle O. K. 12944, A. R. 156	A	6–6	8086.76	365.79	4.52	306
Belle R. 2d 12940, A. R. 108	CC	4–3	8551.39	442.25	5.17	290
Belle T. 27726, A. R. 1164	G	2–2	5277.20	269.28	5.10	203
Belle Vara of Riverside 14590, A. R. 389	D	3–7	9241.08	494.82	5.35	223
Belle Vernon Belle 13259, A. R. 796	A	8–0	7728.35	417.17	5.40	89
Belle Vernon Belle 2d 24277, A. R. 1680	E	3–2	9945.10	482.91	4.86	44
Belle-Vernon's Daisy Belle 21438, A. R. 2277	A	5–8	9824.20	509.66	5.19	236
Re-entry (Pub. in Vol. XXX.)	A	7–11	10771.70	527.12	4.89	185
Belle Vue V. 32017, A. R. 3427 (Imp.)	A	5–2	11483.10	596.50	5.19	217
Belle Vue VI. 37756, A. R. 4623 (Imp.)	A	5–7	10115.40	555.99	5.50	147
Belle Wilson 12571, A. R. 1062	A	9–2	8434.40	423.55	5.02	150
Bellicent of Hylsted 31884, A. R. 2514	FF	2–9	7599.20	387.95	5.11	281
Re-entry (Pub. in Vol. XXX.)	DD	3–9	6410.00	350.40	5.47	281
Re-entry (Pub. in Vol. XXX.)	B	4–9	8265.60	429.46	5.20	0
Bell-metal's Buttercup 29629, A. R. 3254	C	4–3	10262.90	439.07	4.28	228
Bell Queen of Briarbank 42873, A. R. 4343	G	2–5	7092.10	407.43	5.74	163
Belvidera 7644, A. R. 188 (Imp.)	A	10–5	8298.40	420.63	5.07	239
Bennison 18449, A. R. 969	D	3–11	7742.20	414.62	5.36	216
Benton Harbor's Violet 38377, A. R. 3597	G	2–0	5725.50	301.95	5.27	230
Re-entry (Pub. in Vol. XXXII.)	C	4–1	7168.70	385.63	5.38	196
Benton's Lady Chesterbrook of Ingleside 28672, A. R. 2714	DD	3–7	7110.90	341.99	4.81	276
Re-entry (Pub. in Vol. XXXI.)	A	5–8	13305.10	690.69	5.19	287
Benton's Queen May 35915, A. R. 4545	C	4–2	9471.10	507.70	5.36	236
Berceuse 43338, A. R. 4250	G	2–5	7128.90	391.86	5.50	187
Berkshire of Helendale 24441, A. R. 1367	G	2–5	9929.20	453.33	4.57	237
Re-entry (Pub. in Vol. XXX.)	A	6–6	10713.80	480.21	4.48	179
Bernhardt 16080, A. R. 726	B	4–8	7259.40	408.78	5.63	174
Bernice of Sarnia 38107, A. R. 3405	G	2–2	5207.70	289.68	5.56	0
Bernice's Countess 18762, A. R. 1601	A	5–9	6764.70	368.78	5.45	265
Bernice's Countess 2d 33678, A. R. 2509	F	2–11	9991.40	521.79	5.22	249
Re-entry (Pub. in Vol. XXX.)	C	4–1	7858.10	416.09	5.30	187
Re-entry (Pub. in Vol. XXXI.)	A	5–4	8520.70	449.07	5.27	180
Bertelle of Orange 12696, A. R. 101	B	4–7	7250.90	361.11	4.98	285
Bertha of Anna Dean Farm 46915, A. R. 3293 (Imp.)	F	2–7	8774.60	487.38	5.55	153
Besly Farm Freia 25261, A. R. 1555	G	2–5	9683.80	469.06	4.84	249
Besly Farm Josie 24035, A. R. 1457	F	2–11	6983.50	373.30	5.35	48
Besly Farm Juno 16771, A. R. 553	F	2–9	10139.65	500.04	4.93	95
Besly Farm Juno 2d 24037, A. R. 1782	E	3–4	6151.30	362.67	5.90	125
Besly Farm Lady Yeksa 22752, A. R. 1065	G	2–2	5340.10	262.17	4.91	0
Besly Farm Venus 21447, A. R. 745	G	1–5	4967.07	278.91	5.62	95
Re-entry (Pub. in Vol. XXII.)	F	2–11	6393.30	361.70	5.66	194
Bessette 15089, A. R. 357	F	2–9	7777.40	398.19	5.12	142
Bessie Comba of Maplewood 19013, A. R. 1301	A	7–2	9882.80	468.84	4.74	185
Bessie K. 16750, A. R. 746	AA	6–0	7874.70	371.73	4.72	288
Bessie Marshall 30356, A. R. 5219	A	7–3	10945.40	531.89	4.86	164
Bessie Marshall 3d 38823, A. R. 4771	D	3–11	7088.90	434.34	6.13	245
Bessie of Belle-Vernon 10772, A. R. 962	A	11–8	8888.02	478.36	5.38	0
Bessie of Mt. Plaisant VI. 23261, A. R. 960 (Imp.)	FF	2–7	5417.80	289.38	5.34	278
Bessie of Norwood 16711, A. R. 832	A	6–6	9137.00	514.37	5.63	200
Bessie of Soapstone 20263, A. R. 3069	A	7–8	7960.90	405.14	5.09	0
Bessie of the Camp 50420, A. R. 3847 (Imp.)	G	2–1	7575.50	403.35	5.32	180
Bessie Ramée 33510, A. R. 2613	G	2–5	6487.20	309.46	4.77	148
Re-entry (Pub. in Vol. XXX.)	D	3–10	13487.00	603.91	4.48	103
Re-entry (Pub. in Vol. XXXII.)	A	5–4	15138.60	738.25	4.88	215
Bessie Rilma 35681, A. R. 3353	F	2–9	7589.30	408.33	5.38	145
Bessie Villanette 32891, A. R. 2918	F	2–10	7100.20	387.77	5.46	0
Bessie W. 25339, A. R. 4711	A	7–8	10416.42	488.27	4.69	160
Bess of Bendbrook 10003, A. R. 289	A	7–0	9225.10	528.67	5.73	207
Bess of Briarbank 37898, A. R. 2995	G	1–11	5983.40	305.44	5.10	191
Bess of Grenwode 45214, A. R. 5263	G	2–1	8496.60	409.63	4.82	90
Bess of Koshkonong Place 35640, A. R. 3354 (Imp.)	A	5–0	9261.70	478.63	5.17	170
Bess of Koshkonong Place 2d 42951, A. R. 4081	G	2–1	6508.70	334.56	5.14	169
Bess of Locust Grove 28886, A. R. 1874	B	4–10	8612.20	465.53	5.41	42
Re-entry (Pub. in Vol. XXIX.)	A	6–7	10581.90	569.60	5.38	171
Bess of Maplehurst 20241, A. R. 2166	A	6–1	8253.10	365.43	4.43	248
Bess of Sarnia 35366, A. R. 2953	G	2–5	7785.40	435.44	5.51	180
Bess of Spring Brook 24513, A. R. 1150	E	3–4	9332.90	451.51	4.84	205
Bess of the Haut Chemin 36365, A. R. 3221 (Imp.)	E	3–1	9961.45	513.91	5.16	68
Bess of the Vrangue 28251, A. R. 1552 (Imp.)	G	2–4	8280.50	401.79	4.85	138
Bess of the Vrangue III. 40464, A. R. 3552 (Imp.)	F	2–11	9657.34	411.17	4.26	0
Bess-Pretoria of Wawa 26927, A. R. 1630	G	2–4	7367.80	347.82	4.72	0
Best's Gold Dust 33214, A. R. 2057 (Imp.)	A	9–1	10683.80	475.39	4.45	0
Be Sure of Anna Dean Farm 46946, A. R. 3691 (Imp.)	E	3–0	8261.40	479.75	5.81	0
Beth J. 20005, A. R. 974	D	3–8	8549.70	514.47	6.02	174
Re-entry (Pub. in Vol. XXIII.)	B	4–11	11281.60	607.05	5.38	212
Bethleen 2d 17848, A. R. 1124	A	5–6	7262.70	362.43	4.99	52
Betsey Diamond 2d 27172, A. R. 1777	G	2–5	6647.10	325.24	4.89	64
Betsey Johnson 27883, A. R. 4191	A	5–10	17508.10	640.39	3.66	185
Betsey of Bellview 48017, A. R. 5145	F	2–8	9743.40	514.80	5.28	205
Betsey of Dellwood 28671, A. R. 1738	G	2–0	7363.70	461.32	6.26	187
Betsey of Maplehurst 15426, A. R. 362	E	3–4	6969.70	308.73	4.28	112
Betsey's Gem 23000, A. R. 1084	E	3–3	7386.20	429.45	5.81	82
Betsey's Lady 28308, A. R. 5102	A	6–4	11576.90	528.84	4.57	93
Bettie of Hardwick 2d 22143, A. R. 2002	A	9–3	8592.70	463.86	5.40	187
Bettina of Center Harbor 44382, A. R. 4240	G	2–3	7748.60	348.79	4.50	169
Re-entry (Pub. in Vol. XXXII.)	D	3–7	9628.50	446.52	4.64	72
Betty Bay 12129, A. R. 474	A	6–1	8293.60	420.76	5.07	285
Betty Honor 32729, A. R. 2572	G	2–5	8942.50	469.88	5.25	199
Betty K. 13819, A. R. 785	A	6–10	8284.90	509.18	6.15	181
Re-entry (Pub. in Vol. XXII.)	A	8–1	8940.00	548.71	6.14	215
Betty O. D. 36752, A. R. 2989	F	2–6	7579.60	352.66	4.65	219
Betty of Alfalfa Farms 40749, A. R. 2975	G	2–2	6841.00	311.35	4.55	139
Betty of Anna Dean Farm 46918, A. R. 3328 (Imp.)	F	2–8	9690.30	540.34	5.58	0
Betty of Keewaydin 27420, A. R. 2222	F	2–11	9122.50	471.94	5.17	181
Re-entry (Pub. in Vol. XXIX.)	CC	4–5	7343.70	367.21	5.00	282
Betty of Middlebrook 25019, A. R. 2920	A	5–1	7365.20	372.96	5.06	130
Betty Spencer 29279, A. R. 4653	A	5–11	9010.80	447.73	4.97	139
Beulah Langlois 22524, A. R. 2813	AA	6–5	6890.00	379.08	5.50	287
Beulah of Bendbrook 12568, A. R. 61	CC	4–3	6948.53	373.27	5.22	283
Beulah of Pittsgrove 2d 26042, A. R. 1196	D	3–7	6466.10	355.36	5.50	137
Beulah of Pittsgrove 3d 28110, A. R. 3550	A	5–3	10590.90	540.58	5.10	166
Bienvenue of the Isle 53788, A. R. 4119 (Imp.)	G	2–5	7154.30	373.72	5.22	179
Bijou des Frances 44541, A. R. 3043 (Imp.)	F	2–6	10655.60	612.27	5.75	180
Bijou II. des Simons 31966, A. R. 2907 (Imp.)	C	4–1	10961.30	534.31	4.87	185
Bijou du Douit II. 34261, A. R. 3467 (Imp.)	B	4–11	8822.80	432.90	4.91	254
Bijou VII. of Beaulieu 23297, A. R. 1638 (Imp.)	D	3–10	8231.40	361.86	4.40	220
Bijou of Ingalls Farm 49821, A. R. 4813	G	2–2	7445.80	333.25	4.48	144
Bijou of Ore Hill 48089, A. R. 5198 (Imp.)	F	2–10	9358.10	441.52	4.72	257
Bijou of the Marais 33394, A. R. 2432 (Imp.)	D	3–8	8815.80	379.22	4.30	113
Re-entry (Pub. in Vol. XXX.)	A	5–2	9931.00	456.30	4.59	286
Bijou's Hope 44729, A. R. 3780 (Imp.)	GG	2–0	6579.60	355.11	5.40	276
Bilberry 8th 37077, A. R. 2983 (Imp.)	A	5–0	9810.70	488.72	4.98	177
Bilinda IV. 31619, A. R. 4182 (Imp.)	A	7–4	10708.10	548.62	5.12	211
Billy France's Glenwood 34305, A. R. 4513	B	4–8	8345.60	398.25	4.77	201
Billy's France Lucy of Frie Bâton 38910, A. R. 3852 (Imp.)	G	2–1	6622.60	393.12	5.94	190
Billy's France II.'s Choice 33521, A. R. 3172 (Imp.)	E	3–3	8685.20	394.29	4.54	46
Billy's France's Freesia 27573, A. R. 4485 (Imp.)	A	6–11	8310.40	402.05	4.84	171
Billy's France's Honeymoon of Lewison 32491, A. R. 5011	A	5–5	11139.20	496.42	4.46	157
Billy's France's Primrose 29378, A. R. 2892 (Imp.)	AA	5–3	9095.10	442.61	4.87	278
Billy's France's Queen Viola 27565, A. R. 3739 (Imp.)	A	6–5	10559.60	560.09	5.30	0
Billy's Pride of Arroyo 47085, A. R. 5137 (Imp.)	E	3–2	10746.10	534.19	4.97	179
Bimetai 2d 21398, A. R. 3118	A	7–3	8979.70	505.27	5.64	46
Biondello's Squaw 36779, A. R. 4884	E	3–2	5844.00	294.84	5.05	208
Birchwood of Friendship Hill 40192, A. R. 4452	C	4–2	7219.40	419.98	5.82	0
Birdie L. 15522, A. R. 803	A	6–4	6992.70	384.76	5.50	0
Bisette XLIX. 28473, A. R. 1797 (Imp.)	D	3–8	9127.30	444.11	4.83	246
Bisette's Butter Girl 33019, A. R. 2282 (Imp.)	G	2–0	9883.50	436.69	4.42	187
Blackberry of the Isle 26648, A. R. 1643 (Imp.)	C	4–4	7647.40	385.87	5.05	234
Blaize II. 25800, A. R. 1872 (Imp.)	D	3–7	9708.40	446.93	4.60	57
Blanca 29622, A. R. 2011	G	2–2	7862.00	399.23	5.08	236
Blanche Daisy II. 28431, A. R. 1849 (Imp.)	B	4–9	10712.80	585.43	5.47	0
Blanche Daisy VII. 47020, A. R. 3515 (Imp.)	G	2–0	9616.50	498.04	5.18	0
Blanche o'Bloom 34570, A. R. 2574	G	2–3	7331.90	346.11	4.72	224
Blanche of Rock 33039, A. R. 2163	G	2–2	7254.60	425.55	5.86	0

Blanchflower VIII. 23213, A. R. 890 (Imp.)	A	7–5	7918.60	370.11	4.67	212
Blanchflower X. 21289, A. R. 881 (Imp.)	A	5–2	12469.97	593.75	4.76	121
Blanchflower XX. 47923, A. R. 5228 (Imp.)	E	3–2	13553.70	687.93	5.08	201
Blanchflower of Lewison 23765, A. R. 1232	FF	2–7	6529.20	320.73	4.91	270
Blancs Bois Lily 1st 48944, A. R. 3750 (Imp.)	A	7–0	11494.70	509.84	4.44	181
Blonde of Sarnia 46545, A. R. 4356 (Imp.)	D	3–10	6908.40	334.58	4.84	216
Bloomfield Ada 20759, A. R. 2007	A	5–7	12784.50	644.23	5.04	107
Re-entry (Pub. in Vol. XXIX.)	A	7–0	14946.10	772.48	5.17	200
Bloomfield Ednah 20758, A. R. 1422	C	4–1	10894.90	486.24	4.46	18
Re-entry (Pub. in Vol. XXVIII.)	A	5–10	12288.30	598.49	4.87	14
Bloomfield Fleurie 22342, A. R. 1833	BB	4–8	6938.70	382.82	5.52	282
Bloomfield Miranda 22343, A. R. 1362	E	3–1	5521.20	298.56	5.41	272
Bloomfield Pandora 20760, A. R. 1354	D	3–10	9159.60	464.45	5.07	228
Re-entry (Pub. in Vol. XXVIII.)	A	6–1	10808.90	572.07	5.29	214
Re-entry (Pub. in Vol. XXIX.)	A	7–3	11296.40	587.35	5.20	217
Re-entry (Pub. in Vol. XXX.)	A	8–5	11842.80	634.16	5.35	257
Re-entry (Pub. in Vol. XXXI.)	A	9–6	14096.60	757.67	5.37	0
Blossom of Koshkonong Place 24507, A. R. 1582	A	5–11	14447.50	714.05	4.94	26
Blossom of Koshkonong Place 2d 42947, A. R. 5097	E	3–3	6823.70	382.71	5.61	125
Blossom of Oak Ridge 22855, A. R. 3771	A	7–10	12646.90	649.60	5.14	165
Blossom of Rich Neck 35505, A. R. 2580	G	2–2	10182.90	503.32	4.94	168
Re-entry (Pub. in Vol. XXX.)	D	3–6	12800.90	648.62	5.07	159
Re-entry (Pub. in Vol. XXXI.)	BB	4–10	7081.00	381.87	5.39	280
Blossom II. of the Ponchez 23285, A. R. 1015 (Imp.)	F	2–8	5542.30	283.21	5.11	260
Blossom III. of the Ponchez 25795, A. R. 1281 (Imp.)	G	2–4	7377.64	395.33	5.36	124
Blue Bell III. du Braye 35201, A. R. 3714 (Imp.)	C	4–5	8781.80	431.73	4.92	173
Blue Belle of Belle Vernon 25988, A. R. 2247	C	4–1	8358.20	452.73	5.41	0
Blue Belle of Norwood 17575, A. R. 909	CC	4–3	8182.13	421.04	5.15	291
Re-entry (Pub. in Vol. XXVIII.)	A	8–3	10417.70	520.02	4.99	101
Blue Belle of Norwood 2d 27462, A. R. 2469	D	3–8	9842.10	508.51	5.17	40
Blueblood of Sarnia 46554, A. R. 3406 (Imp.)	F	2–7	5436.80	274.97	5.06	0
Bob of Ledyard's Alfreda 33769, A. R. 4593	C	4–4	8596.30	407.75	4.74	120
Bob of Ledyard's Bessie 33815, A. R. 3806	E	3–5	7795.40	392.91	5.04	141
Bomba of the Isle 26693, A. R. 1891 (Imp.)	E	3–2	9815.00	453.52	4.62	228
Bon Espoir X. 21286, A. R. 880 (Imp.)	AA	7–4	8497.23	393.41	4.63	275
Bon Espoir XII. 26636, A. R. 2738 (Imp.)	A	7–3	15918.90	713.31	4.48	149
Bon Espoir XIV. 26691, A. R. 1504 (Imp.)	G	2–5	6944.20	359.07	5.17	193
Bon Espoir of the Hêchet 39737, A. R. 4516 (Imp.)	D	3–8	9248.20	505.16	5.46	205
Bonfire's Flower 6th 24463, A. R. 1729	D	3–6	8312.60	460.50	5.54	201
Bonfire's Golden Flower 42201, A. R. 4117	G	2–5	6277.70	350.51	5.58	194
Bonita II. of les Bordages 39576, A. R. 2876 (Imp.)	G	2–5	8346.60	449.54	5.39	0
Re-entry (Pub. in Vol. XXXI.)	B	4–11	12278.40	651.96	5.36	201
Bonita of Sarnia 38499, A. R. 3706	F	2–9	9417.90	425.01	4.51	136
Bonita of the Isle 52965, A. R. (Imp.)	C	4–3	8723.20	440.57	5.05	253
Bonito Gypsy 44812, A. R. 4682	F	2–7	7200.10	377.92	5.25	170
Bonito of Brookmead 34606, A. R. 2316	G	1–7	6822.50	314.66	4.61	162
Bonito of Fairview 22776, A. R. 1835	C	4–0	7021.30	349.74	4.98	193 and 44
Bonne et Belle 14455, A. R. 155 (Imp.)	E	3–2	9458.90	423.85	4.48	271
Bonne Femme du Clos au Conté III. 50377, A. R. 5095 (Imp.)	F	2–7	6432.20	362.00	5.63	215
Bonney of the Merriennes 21368, A. R. 1642 (Imp.)	B	4–9	8808.50	390.93	4.44	184
Bonnie Florine's First 13117, A. R. 1399	A	9–9	8563.10	369.41	4.31	150
Bonnie Girl of Haddon 28924, A. R. 1202	F	2–10	7781.30	408.43	5.25	116
Bonnie Goldie of Sunny Side 32550, A. R. 4694	A	5–3	10215.90	499.88	4.89	118
Bonnie Jessie of Ingleside 27893, A. R. 2291	F	2–10	6821.90	290.29	4.26	230
Bonnie of Anna Dean Farm 46953, A. R. 3195 (Imp.)	G	2–4	12785.40	657.87	5.15	204
Bonnie Queen of Haddon 32137, A. R. 4201	B	4–10	13157.70	622.92	4.73	127
Bonnie Salines IV. 39649, A. R. 3458 (Imp.)	D	3–11	9661.21	594.68	6.16	204
Bonnie's Beauty of Sitka 26457, A. R. 4756	A	5–11	9258.10	470.81	5.09	210
Bonnie's Nellie of Sitka 26286, A. R. 4755	A	6–4	9044.70	423.34	4.68	210
Bonnie's Pride 26980, A. R. 2660	C	4–1	8909.30	343.42	3.85	162
Bonnirene 26866, A. R. 1094	G	2–4	6873.10	351.27	5.11	151
Re-entry (Pub. in Vol. XXXI.)	A	8–9	8481.80	413.57	4.88	170
Bonny Deanie 17086, A. R. 496	F	2–7	7829.80	331.03	4.23	152
Re-entry (Pub. in Vol. XXV.)	A	7–1	15016.10	656.09	4.37	203
Bonny Deanie 2d 29767, A. R. 2425	F	2–9	10224.70	553.73	5.42	0
Bonny Jean of Chestnut Hill 24591, A. R. 3807	A	6–0	6699.80	369.34	5.51	80
Bonny's Bell of Sitka 27624, A. R. 3614	B	4–9	7566.10	353.24	4.67	203
Bonny's Rose Bud of Sitka 26579, A. R. 3613	A	5–4	10857.50	486.46	4.48	196
Bonton of Alfalfa Farms 31033, A. R. 3464	A	11–4	8763.40	455.79	5.20	226
Bordeaux of Courtil Brée 51983, A. R. 4767 (Imp.)	G	2–2	9289.40	516.12	5.56	141
Bossie of Koshkonong Place 24511, A. R. 3943	A	6–9	8323.40	412.73	4.96	140
Bossie of Koshkonong Place 2d 38716, A. R. 3349	G	2–1	6438.30	341.01	5.30	167
Boston III. of the Hougue Fouque 47700, A. R. 4921	B	4–8	10439.20	515.67	4.94	168
Bountiful of Anna Dean Farm 46912, A. R. 3098 (Imp.)	F	2–9	7982.40	419.70	5.26	229
Bouquet of Anna Dean Farm 46956, A. R. 3400 (Imp.)	F	2–6	7106.20	395.89	5.57	0
Bourgage Cherry 34368, A. R. 2152 (Imp.)	D	3–6	12272.60	560.39	4.57	164
Bova 2d 32286, A. R. 2750	F	2–7	9824.60	460.83	4.69	166
Branwen 27091, A. R. 1657	F	2–8	6533.70	339.92	5.20	248
Braye Maid II. 40071, A. R. 2757 (Imp.)	E	3–0	9931.60	479.43	4.83	96
Brehaut of Lilyvale II. 39675, A. R. 4097 (Imp.)	D	3–11	9454.90	476.09	5.04	224
Brenda Troil 23791, A. R. 849	C	4–1	7534.00	378.83	5.03	50
Briarbank Queen 36760, A. R. 3035	G	2–1	6279.60	366.32	5.83	0
Brickfield Beauty VI. 41335, A. R. 3422 (Imp.)	F	2–9	10857.30	587.06	5.41	133
Brickfield Pride 31972, A. R. 2807 (Imp.)	D	3–11	9039.70	472.86	5.23	196
Bridget II. of the Hougue Fouque 44624, A. R. 3656 (Imp.)	F	2–10	8790.90	424.10	4.82	185
Bridget's Sequel 29798, A. R. 1307	C	4–3	7805.30	392.50	5.03	274
Re-entry (Pub. in Vol. XXXII.)	A	10–1	11264.30	561.04	4.98	208
Brier Rose of Haddon 18577, A. R. 386	GG	2–0	5152.60	286.48	5.60	273
Brighteyes of Elm Place 14166, A. R. 184	GG	2–3	6080.65	335.65	5.52	284
Brightness of Glenburnie 30742, A. R. 1961	G	2–5	10080.00	553.28	5.49	107
Re-entry (Pub. in Vol. XXIX.)	D	3–11	12858.60	709.95	5.52	107
Brindle of Sarnia 35608, A. R. 2546 (Imp.)	D	3–11	9960.90	549.44	5.51	176
Brita of West Prairie 31571, A. R. 2009	G	2–5	8410.90	376.82	4.48	216
Brittleware Daphne 48505, A. R. 3850 (Imp.)	D	3–11	8934.75	394.36	4.41	234
Brittleware Sunshine 48503, A. R. 4047 (Imp.)	A	6–0	10734.30	556.62	5.19	172
Broken Horn's Lassie 38258, A. R. 3665	E	3–1	6402.80	329.50	5.15	0
Brookside Princess 30087, A. R. 5281	A	7–7	7690.70	379.23	4.93	183
Brookside Violet 42410, A. R. 4862	F	2–7	4663.70	285.48	6.12	166
Brownie Lady 15812, A. R. 333	D	3–11	6829.00	406.70	5.95	253
Brunette II. du Carrefour 31960, A. R. 4475 (Imp.)	A	6–3	10193.40	454.23	4.46	97
Brunette IV. du Mont Marché 53616, A. R. 5221 (Imp.)	E	3–0	8080.40	393.36	4.87	160
Brunette of Anna Dean Farm 46741 A. R. 3201 (Imp.)	G	2–5	8912.00	506.08	5.68	185
Brunette of Harbor Hill 53909, A. R. 5058	C	4–3	12629.10	675.57	5.35	166
Brunhilda 7310, A. R. 541	A	12–4	10400.58	499.98	4.81	222
Buckthorn's Maid 15584, A. R. 407	G	2–4	10126.40	471.02	4.65	117
Bud of Clover Lawn 39077, A. R. 3817	E	3–4	8692.30	406.44	4.68	45
Bud of Willow Brook 35382, A. R. 2841	G	2–1	6716.10	326.46	4.86	196
Bullfinch III.'s Belle Vue 33870, A. R. 2446 (Imp.)	G	2–4	7340.40	340.85	4.64	41
Bunty 39514, A. R. 4577	C	4–1	13672.90	632.57	4.63	125
Burland's Cherry 33098, A. R. 1624 (Imp.)	F	2–11	8547.10	427.16	5.00	100
Burland's Kitty 33102, A. R. 2001 (Imp.)	D	3–10	8210.10	412.61	5.03	210
Busy Bee's Daisy of Wawa 46279, A. R. 4761	G	2–5	6833.00	343.84	5.03	241
Busy Body of Oak Hill 36398, A. R. 4409	A	5–1	8693.00	486.62	5.60	141
Buttercup Lilly 21617, A. R. 3455	A	7–11	13475.00	647.98	4.81	219
Re-entry (Pub. in Vol. XXXI.)	A	9–1	15144.60	744.84	4.92	189
Buttercup II. of Beauregard 35799, A. R. 2638 (Imp.)	F	2–11	10623.30	659.71	6.21	166
Buttercup of Keewaydin 34708, A. R. 4426	C	4–1	10798.75	486.17	4.50	205
Buttercup of Maplehurst 8994, A. R. 27	A	8–5	9127.40	446.98	4.89	148
Buttercup of Plaisance 50401, A. R. 4420 (Imp.)	A	9–7	14904.40	650.04	4.36	0
Buttercup of Sunny Side 29930, A. R. 1553	F	2–8	7693.40	387.83	5.04	18
Buttercup of Sunset Lodge 37276, A. R. 3482	G	2–3	6062.70	335.48	5.53	276
Buttercup II. of the Mourants 39464, A. R. 3359 (Imp.)	E	3–0	11291.10	500.16	4.43	193
Buttercup of the Poidevins 31597, A. R. 1639 (Imp.)	A	8–7	8671.60	384.70	4.44	152
Buttercup of the Villette 26952, A. R. 4057 (Imp.)	D	3–7	9366.50	478.29	5.11	124
Buttercup of Upton Pyne 23850, A. R. 4346	A	7–10	12570.50	517.49	4.12	172
Buttercup of Waveland 44385, A. R. 5008	E	3–0	8054.00	437.36	5.43	0
Buttercup of Woodside 27143, A. R. 1292	D	3–9	8726.70	417.35	4.78	0
Buttercup's Excelsa 54780, A. R. 4954	G	2–5	9486.60	403.96	4.26	122
Butterfield 32599, A. R. 2012	G	2–0	7026.20	362.22	5.16	237
Butter Girl V. 52616, A. R. 5289 (Imp.)	E	3–4	12202.50	636.57	5.22	152
Butter Girl of Cloverley 44186, A. R. 3969 (Imp.)	F	2–7	8620.00	419.33	4.86	197
Butter Girl of Sarnia 40247, A. R. 5220	C	4–4	7562.90	382.18	5.05	190
Buttermaid of Anna Dean Farm 46917, A. R. 3203 (Imp.)	F	2–7	8879.50	441.88	4.98	238
Butternut Bessie 37034, A. R. 2201	G	2–4	6382.10	305.97	4.79	206
Butternut Blossom 37720, A. R. 2172	G	2–0	8381.20	444.92	5.31	125
Butternut Queen 30478, A. R. 2568	C	4–2	10884.50	531.99	4.89	140
Re-entry (Pub. in Vol. XXXI.)	A	6–8	12794.00	665.72	5.20	129
Butter II. of Clairmont 36449, A. R. 4246 (Imp.)	C	4–5	12667.10	626.97	4.95	223
Butter Queen of Berrien 38960, A. R. 3544	G	2–3	7625.20	343.22	4.50	77
Butter Queen of Waukesha 38051, A. R. 3590	G	2–4	6684.10	343.42	5.14	257
Butter Queen of Willow Brook 38747 A. R. 3534	GG	2–2	6426.20	258.30	4.02	267
Butterscotch 15748, A. R. 2460	A	10–7	9481.50	413.13	4.36	178
Butterstamp of the Isle 31603, A. R. 1817 (Imp.)	A	6–2	8983.30	400.78	4.46	192
Butterwitch of Pomeroy 24045, A. R. 4082	A	6–10	7423.60	411.11	5.54	220
Calla Luda 27092, A. R. 1660	F	2–7	8662.00	422.97	4.88	225
Re-entry (Pub. in Vol. XXXII.)	A	5–6	13684.30	702.25	5.13	162
Cambrian Princess 14446, A. R. 87 (Imp.)	DD	3–7	7234.57	457.07	6.32	279
Camelia of Hildesheim 22641, A. R. 2513	A	5–7	8613.40	453.86	5.27	51
Camelia of Lebanon 20379, A. R. 666	G	2–3	6773.78	316.42	4.67	139
Re-entry (Pub. in Vol. XXIX.)	A	7–8	10936.00	487.94	4.46	208
Re-entry (Pub. in Vol. XXX.)	A	9–7	11070.80	484.96	4.38	0
Camilla of Sarnia 52773, A. R. 4152 (Imp.)	F	2–7	8015.83	363.85	4.54	170
Camisa 11437, A. R. 35	F	2–11	7625.76	298.91	3.92	220
Cammilla W. 15236, A. R. 266	G	1–11	7405.58	372.76	5.03	166
Cammilla W. 2d 22434, A. R. 993	G	2–2	6897.30	342.97	4.97	166
Canary of Daisydale 2d 26991, A. R. 2562	A	7–1	9497.30	463.41	4.88	196
Canary of Daisydale 3d 26992, A. R. 2563	A	6–1	9478.40	430.99	4.55	189
Canary of Daisydale 5th 26997, A. R. 2744	C	4–1	9604.50	475.50	4.95	134
Canterbury Bluebird 21990, A. R. 2632	A	5–2	7174.00	394.76	5.50	91
Canterbury Bud 18563, A. R. 1111	C	4–4	7391.00	381.29	5.16	108
Canterbury Gem 18603, A. R. 1112	B	4–8	7303.80	373.63	5.12	222
Capelles Jessie 44783, A. R. 3322	E	3–1	11936.20	556.22	4.66	178
Capelles Rose 31598, A. R. 1821 (Imp.)	A	8–4	12376.80	617.97	4.99	210
Caprice of Haddon 24332, A. R. 1347	G	2–5	9450.70	479.37	5.07	226
Re-entry (Pub. in Vol. XXIX.)	A	5–7	12383.80	625.49	5.05	178
Capt. Knias's Frau 26003, A. R. 1747	F	2–7	8125.50	414.66	5.10	0
Cardinal's Agnes 27292, A. R. 1174	G	2–0	6856.30	309.94	4.52	237
Careless of Anna Dean Farm 47023, A. R. 3675 (Imp.)	G	2–3	8838.50	471.90	5.34	208
Careno 2d 9180, A. R. 722	A	11–5	8969.70	532.99	5.94	117
Caridad 23560, A. R. 1516 (Imp.)	D	3–7	10087.20	421.43	4.18	108
Carmita 35061, A. R. 2713	G	2–3	6861.40	344.84	5.02	0
Carmita of Prospect 38168, A. R. 3373	G	1–11	7814.80	350.58	4.49	0
Carmora 33847, A. R. 4748	B	4–11	6885.00	392.34	5.70	138
Carnation of La Hougue 31663, A. R. 4603 (Imp.)	A	5–8	9441.60	444.23	4.69	105
Carola B. 17512, A. R. 638	C	4–5	8497.10	418.10	4.92	239
Re-entry (Pub. in Vol. XXII.)	A	6–8	10255.40	522.85	5.10	188
Caroline Masher 20611, A. R. 853	G	2–2	9292.20	428.50	4.61	164
Caroline of Chilmark 24812, A. R. 1462	G	2–5	7087.30	308.55	4.35	109
Caroline of Pine Meadow 26232, A. R. 1641	F	2–6	6741.60	383.39	5.69	15
Caroline of Woodend 45312, A. R. 4273	G	2–0	8173.00	403.90	4.94	218
Carol of Chestnut Hill 24587, A. R. 1491	G	2–3	8974.30	459.45	5.12	0
Carolotta's Queen 48633, A. R. 4509	F	2–11	8193.40	463.26	5.65	216
Carossa 19037, A. R. 868	CC	4–4	6886.50	370.16	5.37	291
Carossa's Queen 25724, A. R. 1431	G	2–2	6860.80	357.87	5.22	47
Carrefour Daisy VII. 40655, A. R. 3389 (Imp.)	E	3–4	10224.90	463.74	4.54	0
Carrie A. of Homestead 16839, A. R. 485	C	4–5	8563.70	467.26	5.46	91
Carrie Bel 15060, A. R. 419	FF	2–11	7605.00	373.38	4.91	279
Carrie Guydetta 38715, A. R. 3208	G	2–3	7367.30	437.74	5.94	240
Carrie of Alfalfa Farms 31063, A. R. 2458	B	4–6	9523.80	428.29	4.50	255
Carrie of Helendale 23112, A. R. 1168	G	2–3	6457.10	352.32	5.46	249

Carrie of Westby 16328, A. R. 612	A	7–0	8432.90	443.28	5.26	43
Carwytham Queen 41121, A. R. 4456	E	3–3	9637.20	468.94	4.86	224
Carwytham Rosemary 41123, A. R. 4566	F	2–11	9082.20	490.24	5.40	246
Cassie Louise 26019, A. R. 1013	E	3–2	7694.20	373.40	4.85	127
Cassie Wilson 19725, A. R. 1061	C	4–1	9540.90	489.33	5.13	120
Cassie Woodburn 14159, A. R. 157	G	2–0	7597.40	390.79	5.14	0
Cassiopeia 4885, A. R. 17	A	10–5	8528.23	365.15	4.28	0
Castel Beauty 14910, A. R. 524	A	5–0	6537.30	363.27	5.56	235
Castel Beauty 3d 25705, A. R. 1875	F	2–10	10404.65	539.89	5.19	252
Castello's Beauty 24492, A. R. 2202	C	4–5	11476.90	555.95	4.84	90
Castello's Beauty 2d 41107, A. R. 4994	D	3–9	9150.90	504.27	5.51	159
Castello's Bessie 49385, A. R. 5090	G	2–3	8950.90	440.89	4.93	203
Castello's Daisy 25474, A. R. 1942	E	3–2	6167.90	368.64	5.98	192
Re-entry (Pub. in Vol. XXXI.)	A	6–5	9319.50	517.10	5.55	0
Castelpolly 8989, A. R. 337	AA	8–11	6556.71	373.84	5.70	285
Castelpolly of Maple Farm 25360, A. R. 2822	B	4–11	7629.30	418.15	5.48	147
Casteretta 24971, A. R. 2266	A	5–1	8075.10	422.63	5.23	180
Casterilius Jane of Fairview 46624, A. R. 5207	E	3–1	7334.40	331.09	4.51	223
Casterilius Luetta 27338, A. R. 1161	E	3–0	6911.10	339.82	4.92	216
Casterilius Pride 32149, A. R. 4604	A	5–6	10108.70	421.95	4.17	24
Casterilius Royalette 27339, A. R. 1100	G	2–1	6130.70	300.16	4.90	146
Casterilius's Auricle 28603, A. R. 1675	G	2–5	7862.70	367.11	4.67	240
Re-entry (Pub. in Vol. XXIX.)	A	5–0	12589.70	567.86	4.51	145
Casterilius's Bonnie 28618, A. R. 4601	B	4–9	8260.90	417.22	5.05	174
Casterilius's Hazel 25076, A. R. 2751	A	6–2	7752.60	423.20	5.46	0
Casterilius's Juliette 25537, A. R. 3937	A	6–2	8520.50	434.72	5.10	195
Catherine of Edgemont 25861, A. R. 2743	A	5–5	9797.00	429.86	4.28	47
Cayuga Belle 29774, A. R. 1962	G	2–5	9820.60	469.27	4.78	123
Re-entry (Pub. in Vol. XXXI.)	A	6–0	14129.90	664.49	4.70	120
Cazenovia Pearl 19187, A. R. 732	G	2–1	6833.70	325.03	4.76	99
Cecchina 11694, A. R. 33	F	2–9	7576.71	398.58	5.26	190
Celestine McQueen 26613, A. R. 1605	G	2–0	6885.90	304.82	4.43	116
Celestine McQueen of Woodend 43101, A. R. 5065	E	3–4	7845.40	368.63	4.70	201
Celestine Marshall 20198, A. R. 975	F	2–11	6125.70	311.08	5.08	147
Celosia 11129, A. R. 540	A	7–10	10417.44	578.75	5.56	126
Re-entry (Pub. in Vol. XVIII.)	AA	8–10	7499.60	431.03	5.75	163 and 123
Celosia Fern 31835, A. R. 2453	G	2–3	6868.60	321.52	4.68	278
Celosia Glenwood 43899, A. R. 4888	G	2–4	7012.70	415.60	5.93	196
Celosia's Tuxie Lass 28176, A. R. 2212	EE	3–4	8202.90	405.60	4.94	285
Celtic 22648, A. R. 2897	A	6–1	8315.40	392.74	4.72	163
Cena's Favorite 2d 8870, A. R. 251	A	8–4	7868.00	378.58	5.80	195
Cena's Selectrina 17337, A. R. 2211	A	7–10	7886.40	440.96	5.59	217
Ceratina 20037, A. R. 4879	A	8–5	9144.90	393.36	4.30	157
Cereal of the Elms 15212, A. R. 562	B	4–11	9120.35	439.71	4.82	230
Champion Belle 28954, A. R. 2384	E	3–2	8833.60	469.24	5.31	220
Champion's La Belle 22281, A. R. 3289	A	7–3	12038.20	537.95	4.47	178
Chardine's Molly 33068, A. R. 1845 (Imp.)	A	6–2	8037.40	395.63	4.92	179
Charity Kent 23632, A. R. 3683	A	6–10	8686.80	383.24	4.41	223
Charlotte B. of Folly Land 24258, A. R. 1288	G	2–4	8110.00	437.27	5.39	266
Charmante IV. of the Grandes Capelles 25810, A. R. 2015 (Imp.)	D	3–8	9856.70	515.49	5.23	84
Re-entry (Pub. in Vol. XXX.)	A	6–5	14114.80	716.16	5.07	0
Charmante V. of the Grandes Capelles 39041, A. R. 4043 (Imp.)	D	3–7	12541.80	538.80	4.30	192
Charmante of the Gron 14442, A. R. 74 (Imp.)	A	6–3	11874.76	676.46	5.70	76
Charmante's Beauty II. 49531, A. R. 4054 (Imp.)	G	2–2	9092.70	437.17	4.81	133
Charmante's Coronation 27550, A. R. 3500 (Imp.)	A	6–11	11960.80	581.33	4.86	56
Charmante's Delight of Ellenwood 50497, A. R. 4515	F	2–7	9426.60	515.02	5.46	54
Charmante's Golden 41651, A. R. 2773 (Imp.)	G	2–5	9553.00	539.80	5.65	14
Charmante's Lady Grée 38239, A. R. 3351 (Imp.)	G	2–0	5862.10	318.99	5.44	195
Charmante's Pride II. 35773, A. R. 4229 (Imp.)	A	8–8	8153.70	400.08	4.91	129
Charmian of Grasslands 37806, A. R. 2982	F	2–9	7387.80	345.44	4.68	50
Charm of Edgewood 32351, A. R. 3938	C	4–4	8360.70	358.48	4.29	173
Chedda May 17639, A. R. 639	A	5–7	10189.60	600.27	5.89	152
Re-entry (Pub. in Vol. XX.)	A	6–11	11514.30	643.12	5.59	203
Chedda's Beauty 31442, A. R. 2334	G	2–4	8010.40	470.14	5.87	240
Cheer of Guernsey Hill 15406, A. R. 1306	A	10–0	8095.10	451.66	5.58	200
Chelly Glenwood Linden 16966, A. R. 467	G	2–5	7172.80	330.52	4.60	0
Chelly Glenwood of Harbor Hill 22832, A. R. 1381	C	4–3	6757.10	360.21	5.33	157
Chelly Modenese 22897, A. R. 1006	G	2–2	5692.80	333.86	5.86	19
Chelly's Galore 25929, A. R. 1569	G	2–5	5707.40	281.36	4.93	0
Re-entry (Pub. in Vol. XXX.)	A	5–8	11654.20	552.34	4.74	143
Cheminante XI. 55221, A. R. 4389 (Imp.)	C	4–2	10033.80	424.43	4.23	141
Cheminante IV. of the Marais 28428, A. R. 1513 (Imp.)	C	4–1	9347.40	415.27	4.44	24
Chêne Lenore 21984, A. R. 989	G	2–2	7857.70	404.84	5.15	207
Chêne's Marie 30457, A. R. 2437	C	4–1	8091.70	405.27	5.01	85
Chêne's Maud 30450, A. R. 2248	A	5–0	8096.50	439.81	5.43	65
Chêne's Pomara 30449, A. R. 1683	D	3–10	10947.80	555.54	5.07	193
Re-entry (Pub. in Vol. XXIX.)	A	6–2	12250.80	619.70	5.06	0
Chenette 23125, A. R. 1152	F	2–8	9005.90	417.72	4.64	175
Chênette Emerande 30458, A. R 2927	A	5–2	10448.10	567.02	5.43	179
Re-entry (Pub. in Vol. XXXI.)	A	6–5	11238.10	586.79	5.22	202
Cherry Girl of Belmont 40538, A. R. 3005	G	2–0	5873.50	277.16	4.74	196
Cherry Girl of Sarnia 52765, A. R. 4042 (Imp.)	G	2–5	7692.90	336.85	4.38	0
Cherry Girl of the Villocq 21271, A. R. 778 (Imp.)	D	3–10	9614.05	427.25	4.44	211
Cherry Lad's Obasan 37859, A. R. 5067	C	4–3	10280.20	500.12	4.86	210
Cherry Lass 24756, A. R. 4663	A	7–4	9767.80	492.06	5.04	19
Cherry of Alderney 37498, A. R. 3331 (Imp.)	D	3–7	6200.80	313.54	5.06	213
Cherry III. of Carrière Viron 43622, A. R. 3377 (Imp.)	F	2–8	7192.80	374.90	5.21	0
Cherry of Edgewater 38413, A. R. 3361	G	2–5	13454.20	732.97	5.45	179
Cherry of Greenway 38222, A. R. 3778	FF	2–8	6922.10	328.31	4.74	273
Cherry of Lone Pine 46028, A. R. 5121	F	2–8	8794.20	392.77	4.47	211
Cherry of Old Orchard 40981, A. R. 4215	E	3–0	7797.30	346.56	4.44	148
Cherry of Sarnia 35620, A. R. 2324 (Imp.)	F	2–9	7018.10	300.55	4.28	190
Cherry I. of the Briquet 22712, A. R. 915 (Imp.)	G	2–6	8241.73	435.94	5.29	214
Cherry of Westby 16731, A. R. 2512	A	11–2	11495.10	501.40	4.36	184
Cherry's Cuba 43328, A. R. 4255	G	2–3	7161.60	293.77	4.10	165
Cherry's Fay of Soapstone 43327, A. R. 4013	G	2–2	7140.10	364.30	5.10	184
Chesterbrook's Nubiana 13636, A. R. 307	EE	3–1	7355.10	344.59	4.69	286
Chesterbrook's Nubiana of Haddon 19645, A. R. 461	G	2–4	6688.10	283.02	4.20	189
Chief's Eunice 54253, A. R. 4020	F	2–6	8150.80	391.34	4.80	125
Chief's Frieda 54265, A. R. 4377	G	2–5	11578.30	592.23	5.11	127
Chief's Gelenina of Mixter Farm 44019, A. R. 4234	B	4–10	9346.70	451.77	4.83	160
Chief's Gipsy 48386, A. R. 4133	D	3–8	7331.50	404.80	5.52	162
Chilmark Golden Lassie 19478, A. R. 1038	D	3–11	8225.40	372.13	4.52	175
Re-entry (Pub. in Vol. XXIX.)	A	8–4	10059.30	455.19	4.52	69
Chilmark Lassie 23129, A. R. 1151	G	2–5	7661.80	363.29	4.74	144
Chilmark's Replica 36259, A. R. 3083	G	2–5	7850.40	425.72	5.42	111
Chimes of Sarnia 40688, A. R. 3707	G	2–1	8392.30	339.53	4.05	199
Choice Goods 21133, A. R. 948	G	2–4	7869.60	396.17	5.03	251
Choice Rose of Tarbell Farms 23695, A. R. 1119	G	2–5	7081.20	387.33	5.47	202
Re-entry (Pub. in Vol. XXXII.)	A	8–11	12248.70	628.54	5.13	192
Choice's Julia 27156, A. R. 1882	G	2–6	6133.10	337.57	5.50	207
Choice's Miranda of Harriton 33844, A. R. 2672	F	2–11	8763.60	452.60	5.16	0
Choice's Silver Girl 41593, A. R. 4192	G	2–0	7654.20	377.74	4.94	242
Christabel of the Elms 25671, A. R. 1169	F	2–6	8010.50	364.43	4.55	0
Christiania of Hammond 38003, A. R. 3480	A	8–1	7870.40	381.96	4.85	230
Christie of Pleasant Valley 41397, A. R. 4564	A	7–2	9350.20	488.75	5.23	192
Christine Hayes 22883, A. R. 2084	B	4–10	7771.20	393.39	5.06	202
Christine of Arcady 31777, A. R. 2362	F	2–7	10623.30	568.63	5.35	218
Christine of Courtil de Bas 28495, A. R. 1798 (Imp.)	E	3–1	9090.20	492.14	5.41	220
Christine of Pinehurst 13940, A. R. 299	A	6–8	11576.60	507.44	4.33	180
Christine of Pinehurst 2d 19636, A. R. 841	F	2–6	7714.00	401.55	5.21	203
Christine of St. Sampson's 39038, A. R. 3106 (Imp.)	F	2–8	8527.10	498.94	5.85	201
Christine of Sarnia 41870, A. R. 4560 (Imp.)	E	3–1	7171.50	349.36	4.87	214
Christine of the Elms 18008, A. R. 589	F	2–7	6647.90	328.77	4.95	262
Christmas of Elkview 30332, A. R. 2235	EE	3–1	7067.90	370.35	5.24	274
Christy of Pinehurst's Princess 39270, A. R. 3813	GG	2–5	5581.40	270.77	4.85	290
Chronicle 19555, A. R. 1403 (Imp.)	A	5–8	9458.15	444.48	4.70	173
Re-entry (Pub. in Vol. XXIX.)	A	8–3	12920.00	611.42	4.73	219
Chronicle 2d 33987, A. R. 2547	G	2–2	10490.70	472.42	4.50	214
Re-entry (Pub. in Vol. XXXI.)	B	4–6	11357.95	486.74	4.29	172
Chula Fernwood 35310, A. R. 3251	F	2–11	9091.20	423.59	4.66	222
Chywoone Erica 44537, A. R. 3998 (Imp.)	C	4–1	6416.50	350.67	5.47	218
Chywoone Eulalia 44538, A. R. 4924 (Imp.)	B	4–10	10686.80	558.62	5.23	104
Cicero's Belle 28616, A. R. 1949	F	2–9	10411.50	443.51	4.26	185
Cilmaenen's Glenwood Girl 18324, A. R. 1838	A	5–7	8098.10	475.95	5.88	125
Cinderella Josephine 34500, A. R. 2709	G	2–1	10912.10	529.81	4.86	98
Cinderella of Annandale 47462, A. R. 4922	G	2–2	6880.70	348.13	5.06	74
Cinderella of Saradale 34454, A. R. 3612	E	3–5	7595.20	373.27	4.92	105
Cinilla 12894, A. R. 808	A	7–3	9705.20	439.94	4.53	123
Cinna 2d's Baby 25201, A. R. 3814	AA	5–9	7860.10	428.65	5.45	227 and 92
Circenette 34099, A. R. 2605	G	2–4	6306.10	324.41	5.14	22
Cissy of the Ponchez II. 22539, A. R. 2130 (Imp.)	A	6–9	9745.00	443.31	4.55	158
Clara K. 16740, A. R. 457	A	7–1	8012.98	412.65	5.14	239
Clara K. 2d 16841, A. R. 390	GG	2–5	7613.60	343.58	4.51	283
Re-entry (Pub. in Vol. XIX.)	AA	5–3	9786.50	463.62	4.74	267
Clara K. 3d 17281, A. R. 533	GG	2–4	6828.80	324.47	4.75	285
Clara of Anna Dean Farm 47025, A. R. 4496 (Imp.)	F	2–9	11239.90	591.46	5.23	101
Clara of Hillsdale 21216, A. R. 1333	A	12–4	16271.60	675.77	4.15	58
Clara XIII. of le Tertre 44621, A. R. 3347 (Imp.)	G	2–5	9201.40	533.67	5.80	180
Clara of Mound City 52702, A. R. 4261 (Imp.)	F	2–8	11124.50	579.63	5.21	171
Clara of the Rouvets XIII. 18531, A. R. 1345 (Imp.)	A	8–10	10232.50	521.70	5.10	236
Clara's Caroline of Chilmark 28144, A. R. 1937	G	2–4	10444.80	529.06	5.07	102
Clara's Daisy of Woodend 39330, A. R. 3915 (Imp.)	F	2–9	6493.70	290.39	4.47	75
Clara's Victime 48568, A. R. 5122	F	2–6	7543.90	386.88	5.13	81
Claremont Ruth 4th 15628, A. R. 130 (Imp.)	C	4–0	7883.15	407.87	5.17	175
Clare of Arcadia 33327, A. R. 3237	E	3–5	7054.70	391.06	5.54	212
Clare of Gerar 49122, A. R. 4733	G	2–5	11319.30	510.91	4.51	183
Clare of Poplar Grove 2d 14845, A. R. 838	A	6–6	10110.90	520.17	5.14	206
Clare of Poplar Grove 3d 16343, A. R. 3922	AA	11–10	13170.70	568.81	4.32	296
Clare of the Grove 31593, A. R. 4400	A	5–5	9877.70	480.82	4.87	182
Clare of the Mourants 46412, A. R. 3966 (Imp.)	E	3–3	12099.10	523.37	4.33	165
Classic of Sarnia 46536, A. R. 4923 (Imp.)	D	3–6	8514.20	353.61	4.15	167
Clatford Hero's Alexandrina 47883, A. R. 5174	F	2–9	8244.30	404.68	4.91	11
Clatford Hero's Jane 47882, A. R. 4256	G	1–9	6889.30	347.40	5.04	163
Clatford Mill Sprite 2d 31926, A. R. 3685 (Imp.)	A	5–10	8755.90	410.89	4.69	184
Clatford Neta 2d 31930, A. R. 2700 (Imp.)	D	3–7	8970.30	445.80	4.97	228
Clearly 2d 29024, A. R. 4305	A	7–1	10158.50	455.01	4.48	173
Clementine Mabel 19901, A. R. 2388	A	7–3	10743.00	534.93	4.98	143
Cleopatra of Eau Claire 40176, A. R. 4803	E	3–2	8681.10	459.94	5.30	163
Cleora of Brunswick 38312, A. R. 4039	E	3–3	5313.90	316.89	5.96	102
Cliffdale's Daisy 38482, A. R. 3398 (Imp.)	G	2–5	7672.20	335.23	4.37	126
Climax's Camilla 26021, A. R. 1209	E	3–2	9274.60	456.61	4.92	124
Clio of Richmond 15816, A. R. 111	GG	2–0	6554.20	321.17	4.90	273 and 46
Re-entry (Pub. in Vol. XX.)	A	7–3	8918.00	422.91	4.74	220
Re-entry (Pub. in Vol. XXII.)	A	8–5	10650.60	502.39	4.72	240
Cloette 7855, A. R. 242	A	9–10	7804.20	400.89	5.14	193
Clorinda of Lochevan 54777, A. R. 4479	F	2–11	10341.20	507.53	4.91	180
Clover Leaf of Charlton 17740, A. R. 2925	A	9–0	12752.40	635.41	4.98	149
Clover Leaf of De Ruyter Stock Farm 23411, A.R. 1283	G	2–4	6850.00	310.00	4.53	237
Clover Leaf of Hop City 32667, A. R. 4712	A	5–6	8762.00	519.27	5.93	159
Clover Leaf of Sunnyside 16546, A. R. 2430	A	9–11	8390.20	371.09	4.42	190
Clover Leaf of Tarbell Farms 47558, A. R. 4722	G	2–4	7267.20	427.86	5.89	128
Clover Leaf of Willow Bank 16536, A. R. 946	A	5–2	8659.60	469.12	5.42	154
Clover of Lindhearst 18629, A. R. 2088	A	7–0	10552.50	494.22	4.68	54
Re-entry (Pub. in Vol. XXXI.)	A	9–9	10644.20	519.56	4.88	165
Clover of Pencoyd 20578, A. R. 943	G	2–5	6888.20	370.41	5.38	153
Re-entry (Pub. in Vol. XXIX.)	A	7–5	9340.80	546.77	5.85	71
Clover of Pencoyd 2d 35083, A. R. 2725	G	2–3	9358.70	481.91	5.15	97
Clover of Pencoyd 3d 48274, A. R. 4832	G	2–2	10138.00	572.91	5.65	149
Clovita of Tarbell Farms 46205, A. R. 4721	G	2–5	8298.40	470.81	5.67	138
Clytie of Ashland 45378, A. R. 4480	G	2–0	7900.90	393.15	4.98	112
Coco of Rosendale 18281, A. R. 709	F	2–6	5334.30	306.79	5.75	161

Cody's Annabell 25307, A. R. 3103	A	5–5	9290.30	457.93	4.92	219
Re-entry (Pub. in Vol. XXXII.)	A	6–7	8804.30	411.23	4.67	155
Coey of Prospect 31580, A. R. 2270	G	2–0	7351.60	342.38	4.66	262
Re-entry (Pub. in Vol. XXX.)	C	4–3	9257.00	399.57	4.32	247
Coggins VII. 43643, A. R. 5232 (Imp.)	C	4–4	10510.70	505.58	4.81	208
Cold Brook's Masher Rosie 42374, A. R. 4800.	F	2–10	9791.80	586.83	5.99	0
Cold Brook's Rhea 33732, A. R. 3442	E	3–2	8509.40	478.55	5.62	44
Colgate of Gerar 33623, A. R. 2310	G	1–9	6415.30	394.31	6.15	148
Re-entry (Pub. in Vol. XXX.)	D	3–11	7760.90	463.22	5.97	0
Colima of the Paysans VII. 50425, A. R. 4680 (Imp.)	F	2–8	5871.70	317.36	5.40	155
College Creusa 25661, A. R. 1487	G	2–4	7731.10	373.72	4.83	176
College Lily 49241, A. R. 4995	G	2–1	5953.40	298.75	5.02	226
College May 27224, A. R. 1321	E	3–2	6233.65	340.22	5.46	208
Colnia of Hillhurst 35496, A. R. 2582	F	2–10	10573.00	495.46	4.69	143
Re-entry (Pub. in Vol. XXXI.)	A	5–5	13333.00	630.79	4.73	182
Colore 17722, A. R. 539	G	2–2	7322.56	374.00	5.11	179
Columbine of Down 40617, A. R. 3104 (Imp.).	B	4–9	8613.80	464.47	5.39	0
Columbine of Rich Neck 36827, A. R. 2955	G	2–2	8538.80	473.67	5.55	206
Re-entry (Pub. in Vol. XXX.)	E	3–5	8884.10	483.77	5.45	215
Re-entry (Pub. in Vol. XXXII.)	B	4–8	11586.50	659.49	5.69	121
Columbine of Rich Neck 2d 49307, A. R. 5114.	G	2–5	10582.70	617.23	5.83	165
Colza of Jean Du Luth 52810, A. R. 4469	G	2–3	7462.40	441.20	5.91	214
Combination Roselle 24928, A. R. 1480	G	2–2	5943.20	276.83	4.66	108
Comely 5th 13068, A. R. 2856	A	13–3	9162.90	426.52	4.65	235
Comely 6th 15743, A. R. 1634	A	9–4	11919.70	652.45	5.47	36
Comely Rose 17292, A. R. 1408	A	6–6	12861.15	641.79	4.99	200
Comfort of Alfalfa Farms 32794, A. R. 2882	E	3–4	9317.50	443.49	4.76	184
Comma of Sarnia 46576, A. R. 4814 (Imp.)	D	3–7	8283.10	402.22	4.86	135
Companion 17634, A. R. 939	C	1–11	7137.10	401.00	5.62	179
Re-entry (Pub. in Vol. XXVII.)	A	7–9	7903.40	425.25	5.38	211
Companion of Prospect 43218, A. R. 4069	G	1–11	5567.70	307.00	5.51	0
Comtesse de Paris II. 32401, A. R. 1842 (Imp.)	D	3–8	6198.50	338.78	5.47	170
Re-entry (Pub. in Vol. XXX)	A	6–4	9368.80	519.45	5.54	235
Comus Queenie 22399, A. R. 1472	BB	4–9	9395.80	522.50	5.56	287
Confidence of the Isle 28364, A. R. 2350 (Imp.)	E	3–4	11527.60	566.56	4.91	173
Conovia 14648, A. R. 246	FF	2–10	6331.40	347.13	5.48	278
Conqueror's Minnette 33795, A. R. 2530	G	2–1	7936.00	350.54	4.42	188
Conqueror's Violet Le Bas 25598, A. R. 1432 (Imp.)	F	2–7	7025.40	354.25	5.04	220
Constance of Sarnia 53727, A. R. 4153 (Imp.)	F	2–8	8188.10	401.62	4.90	122
Consuela of Elkview 27889, A. R. 2097	B	4–7	8144.30	372.08	4.57	201
Consuela of Pomeroy 46097, A. R. 4552	G	2–3	6029.80	277.19	4.60	194
Contessa of Atkinson 12947, A. R. 723	AA	8–9	9492.70	449.66	4.74	283 and 22
Contessa's Delight 27340, A. R. 1929	G	2–5	8964.90	369.24	4.12	0
Contessa's Favorite 16724, A. R. 721	C	4–1	6805.30	354.35	5.21	282
Contrafuria 29090 A. R. 1854	G	2–1	11743.20	534.14	4.55	238
Contrast 21964, A. R. 2950	A	6–8	11368.90	541.08	4.76	153
Conyers Donna Fanny 25901, A. R. 3100	B	4–11	9100.40	466.62	5.13	175
Conyers Fanny du Foulon 20800, A. R. 3101	A	7–5	10635.10	547.38	5.15	136
Conyers Glen of the Isle 23806, A. R. 2295	A	5–1	10654.20	447.90	4.20	24
Conyers Janet 41370, A. R. 3957	F	2–7	7316.00	356.18	4.87	175
Conyers Marie 23804, A. R. 2294	A	5–5	10846.20	439.22	4.05	12
Conyers Surahbi 20801, A. R. 3277	A	7–7	8275.50	421.19	5.09	81
Conyers Zaroglen 25898, A. R. 2428	C	4–1	9773.10	483.67	4.95	0
Coquette of Haddon 24333, A. R. 1349	G	2–5	8340.50	432.03	5.18	247
Re-entry (Pub. in Vol. XXVIII.)	B	4–7	10336.10	556.19	5.38	172
Cora La Grande 17735, A. R. 794	AA	5–10	8347.12	438.36	5.25	291
Re-entry (Pub. in Vol. XXV.)	A	9–0	13399.70	657.25	4.90	132
Coral Belle 22213, A. R. 937	G	2–0	6561.20	322.81	4.92	0
Coraleona of Upton Pyne 42372, A. R. 5242	D	3–8	9323.80	457.71	4.91	188
Coraletta of Trianon 29703, A. R. 2494	F	2–11	8801.20	406.78	4.62	154
Coral Nymph 29253, A. R. 1547	F	2–10	7397.90	399.26	5.40	0
Coral of Waukesha 43775, A. R. 3999	G	2–0	6820.00	357.41	5.24	194
Coralou 15807, A. R. 198	CC	4–1	7099.00	412.25	5.81	283
Coralou of Sarnia 50475, A. R. 3964 (Imp.)	G	2–4	4897.10	274.39	5.60	0
Coralou's Glenwood Girl 29248, A. R. 1243	FF	2–11	7359.90	368.97	5.01	272
Coralou's Lily 19229, A. R. 445	G	1–10	5243.80	320.69	6.11	254
Re-entry (Pub. in Vol. XXIII.)	A	6–2	7839.60	450.05	5.74	194
Coral Roselle 15925, A. R. 824	A	5–11	10430.30	510.02	4.89	237
Coralura 15811, A. R. 176	F	3–0	8137.40	427.24	5.25	76
Coralura 2d 19228, A. R. 446	G	1–11	6041.80	294.35	4.87	224
Cora McQueen of Woodend 41273, A. R. 4628	E	3–3	8852.30	387.24	4.37	49
Cora May 22244, A. R. 1319	EE	3–1	6188.60	327.13	5.29	283
Cora Munroe 27459, A. R. 2229	E	3–4	6087.60	319.94	5.26	246
Cora of Elm Shade 17711, A. R. 1295	A	5–7	10200.75	479.36	4.70	280
Re-entry (Pub. in Vol. XXVIII.)	A	8–0	10859.70	535.30	4.93	178
Cora of Gerar 48309, A. R. 4706	G	2–3	11759.10	570.07	4.85	228
Cora of Pinehurst 2d 21724, A. R. 1137	D	3–7	6761.30	319.49	4.73	235
Re-entry (Pub. in Vol. XXVII.)	A	6–2	10812.50	497.73	4.60	179
Cora of West View 19344, A. R. 2083	A	6–10	10754.56	547.44	5.09	109
Cora's Beatrice 24808, A. R. 1405	F	2–7	7476.60	368.27	4.93	153
Cora's Bella 26334, A. R. 1735	G	2–2	9253.80	476.51	5.15	169
Cora's Fanny of Woodend 41271, A. R. 4915	D	3–7	8710.00	465.29	5.34	190
Cora's Queen's Prize IV. 16004, A. R. 143 (Imp.)	FF	2–11	8080.38	410.81	5.08	273
Cordele of Prospect 42296, A. R. 4068	G	2–2	6386.90	309.96	4.85	0
Cordelia V. 14216, A. R. 618	A	5–9	7946.10	381.41	4.80	184
Cordella 34378, A. R. 2823	G	2–3	6514.40	350.40	5.38	190
Corellia 13931, A. R. 724	A	6–10	8563.00	448.01	5.23	182
Corena of Fernwood 14474, A. R. 305	F	2–9	6485.70	365.83	5.64	24
Corinna White 17381, A. R. 815	AA	7–1	9662.26	448.73	4.64	288
Corinna White 2d 18089, A. R. 795	B	4–9	8768.96	413.09	4.71	273
Re-entry (Pub. in Vol. XXVII.)	A	8–11	12592.50	569.49	4.52	230
Corinna White 4th 27460, A. R. 2244	E	3–4	7064.40	335.68	4.75	129
Corinna White 5th 33016, A. R. 2448	G	2–0	9727.40	488.46	5.02	79
Corliss Mayflower 31401, A. R. 3161	D	3–10	7068.00	373.40	5.28	285
Corolla Taylor 12533, A. R. 53	F	2–7	8431.50	426.01	5.05	239
Corona of West Lawn 45361, A. R. 5040	F	2–6	6454.10	309.03	4.79	256
Corona Parnell 12656, A. R. 141	DD	3–7	8205.29	392.45	4.78	273
Coronation Daisy 49065, A. R. 4451 (Imp.)	D	3–11	12199.90	567.20	4.65	92
Coronation of the Mill 47098, A. R. 3288 (Imp.)	G	2–5	6453.50	297.42	4.61	259
Corrina of Sarnia 52766, A. R. 3984 (Imp.)	G	2–5	6239.82	315.11	5.05	206
Cortona 14832, A. R. 625	AA	5–1	8502.20	455.32	5.36	281
Corya 11925, A. R. 395	A	11–0	6428.52	394.15	6.13	179
Corya of Elm Tree Farm 2d 43065, A. R. 4595	F	2–8	7966.90	356.55	4.48	84
Cosette of St. Croix 46677, A. R. 4220 (Imp.)	G	2–2	7066.70	387.19	5.48	219
Cottage Lily II. 27561, A. R. 1572 (Imp.)	E	3–3	7296.70	346.54	4.75	206
Cottage Maid of the Glen 15594, A. R. 2144	A	9–3	12017.30	581.65	4.84	0
Cottie of Belle Vernon 17349, A. R. 788	DD	3–10	7378.41	362.96	4.92	285 and 18
Cottie of Elm Place 14167, A. R. 16	FF	2–10	7710.50	352.63	4.57	282
Cottie of Elm Place 2d 14168, A. R. 159	G	2–0	5284.55	260.58	4.93	198
Cottina 21530, A. R. 964	FF	2–6	6533.41	327.56	5.01	291
Re-entry (Pub. in Vol. XXVII.)	A	5–11	10716.30	550.47	5.14	166
Re-entry (Pub. in Vol. XXIX.)	A	7–4	14053.40	703.59	5.01	249
Couleur d'Or 38422, A. R. 3324	E	3–2	8508.20	438.34	5.15	58
Couleur de Rose 14456, A. R. 70 (Imp.)	E	3–3	8155.79	389.24	4.77	233
Re-entry (Pub. in Vol. XVI.)	A	5–5	10282.55	474.44	4.61	145
Couleur's La Belle 28404, A. R. 2347	E	3–3	9114.60	454.79	4.99	173
Countess Archer 32633, A. R. 3413	D	3–9	10399.40	447.45	4.30	152
Countess Coral Beauty 14353, A. R. 208	G	2–5	8170.54	423.97	5.19	200
Countess Cora of Woodend 39328, A. R. 4317.	E	3–3	11328.10	551.90	4.87	36
Countess Daisy I. 17565, A. R. 750 (Imp.)	B	4–7	8622.80	502.29	5.83	148
Countess Eunice 17125, A. R. 845	C	4–5	8128.70	437.52	5.38	212
Countess Fantine 14730, A. R. 344	F	2–9	9399.60	502.59	5.35	201
Re-entry (Pub. in Vol. XVII.)	D	3–11	11363.00	582.33	5.13	207
Re-entry (Pub. in Vol. XXIV.)	A	8–3	9632.40	462.91	4.81	179
Countess Galore 17721, A. R. 510	G	2–2	6643.90	369.05	5.55	64
Countess Galore of Chilmark 30965, A. R. 2119	G	2–4	10223.30	512.16	5.01	95
Countess Janice 17119, A. R. 844	B	4–10	8827.30	483.45	5.48	121
Countess Louise 17124, A. R. 1208	A	6–5	10234.90	515.20	5.03	137
Countess of Chilmark 24807, A. R. 1325	G	2–3	6049.20	308.08	5.09	135
Countess of la Pointe 28742, A. R. 1771 (Imp.)	F	2–9	8787.10	458.66	5.22	72
Countess 7th of Level Green 7963, A. R. 58	A	7–6	10853.29	452.70	4.17	208
Countess of Pencoyd 36498, A. R. 3495	F	2–8	9117.60	518.31	5.68	184
Countess of Rosendale 13493, A. R. 161	G	2–3	4876.90	273.96	5.62	29
Countess Pauline 27461, A. R. 1801	G	2–4	6816.20	354.72	5.20	184
Countess Sucotte XII. 27489, A. R. 1531 (Imp.)	A	5–0	9301.80	463.39	4.98	177
Re-entry (Pub. in Vol. XXX.)	A	8–1	12655.70	634.30	5.01	147
Countess Una 15819, A. R. 570	C	4–1	7489.00	413.30	5.52	225
Re-entry (Pub. in Vol. XXIII.)	A	7–2	8364.40	426.45	5.10	253
Countess Undine 7295, A. R. 442	A	11–9	8112.40	361.17	4.45	0
Countess Victoria 14333, A. R. 789	A	6–6	7509.70	360.02	4.79	116
Countess Wissy 16508, A. R. 941 (Imp.)	A	6–7	7738.50	485.77	6.28	172
Country Belle of Great Barrington 35966, A. R. 4098	D	3–10	9356.55	526.31	5.63	89
Country Lassie 12230, A. R. 149	C	4–0	7332.90	372.57	5.08	207
Country Maiden 16867, A. R. 468	G	2–5	8105.40	359.03	4.40	160
Country Maiden 2d 24994, A. R. 2692	A	5–11	13538.80	639.83	4.73	206
Cousin of Mixter Farm 38844, A. R. 4529	A	5–6	9425.30	484.08	5.14	93
Couture Belle 21539, A. R. 1160 (Imp.)	B	4–7	6768.80	367.56	5.43	99
Couture Lily 17087, A. R. 1076	A	5–7	9627.50	517.03	5.37	135
Coventry Agnes 14143, A. R. 328	F	2–8	6797.77	329.42	4.85	239
Coventry Heartsease 2d 24340, A. R. 3006	A	5–7	9502.80	393.05	4.14	237
Cowslip of Bickleigh 28724, A. R. 1324 (Imp.)	G	2–5	5801.60	320.24	5.52	199
Cowslip of Cedartop 31141, A. R. 4865	A	5–11	9270.50	464.81	5.01	207
Cradey Lehigh 39588, A. R. 3733	G	2–5	10065.90	449.75	4.47	18
Craigamoor Amnicona 41820, A. R. 5259	D	3–11	9134.70	420.59	4.60	124
Craigamoor Cosette 43206, A. R. 5020	D	3–6	8730.20	511.18	5.86	30
Craigamoor Mary 50109, A. R. 5261	G	2–0	7875.60	381.56	4.84	135
Craigamoor Phoebe 42484, A. R. 5021	D	3–6	10737.70	538.65	5.02	77
Cream Cup of the Isle 21345, A. R. 1656 (Imp.)	A	5–5	9002.00	383.74	4.26	91
Cream Cup's Maid 27820, A. R. 1789 (Imp.)	G	2–2	7832.90	423.35	5.40	195
Re-entry (Pub. in Vol. XXIX.)	E	3–4	9987.10	537.30	5.38	67
Crease of Haddon 28923, A. R. 1427	CC	4–0	8348.90	407.43	4.88	269
Creatore 20247, A. R. 971	F	2–9	8501.70	401.56	4.72	243
Crême de Reserve II. 34329, A. R. 2062 (Imp.)	G	2–4	8836.00	408.65	4.62	232
Re-entry (Pub. in Vol. XXX.)	C	4–5	9653.20	474.65	4.91	213
Cremo 17080, A. R. 735	C	4–1	5766.50	333.58	5.78	195
Crescent of Alfalfa Farms 40751, A. R. 2883	G	2–3	8321.00	460.43	5.53	202
Crestette 49596, A. R. 4986	G	2–0	7737.40	376.90	4.87	172
Creusa of Elmwood 10284, A. R. 279	A	8–7	10533.76	474.85	4.51	82
Creusa of Elmwood 2d 18661, A. R. 2108	A	7–9	9036.90	380.41	4.21	264
Creusa of Elmwood 4th 21809, A. R. 1454	B	4–6	10535.01	440.68	4.18	194
Creusa of Orono 22911, A. R. 1896	B	4–11	9801.70	417.89	4.26	14
Cricket of Pomeroy 25623, A. R. 2102	EE	3–2	6766.00	385.08	5.69	283 and 21
Croupette 9th 45936, A. R. 3319 (Imp.)	G	2–3	11450.25	519.34	4.54	121
Crystal of the Elms 15227, A. R. 511	D	3–9	6992.38	376.81	5.39	241
Cubanola of Haddon 36126, A. R. 3155	G	2–5	8639.20	404.31	4.68	27
Custer's Belle 2d 21568, A. R. 998	G	2–5	9130.30	432.47	4.73	159
Cylia 28452, A. R. 1914 (Imp.)	C	4–6	9563.70	494.38	5.17	88
Cyntha Chêne 30467, A. R. 3020	CC	4–4	7809.10	425.01	5.44	276
Cynthia Munroe 10990, A. R. 81	A	8–0	10425.40	477.64	4.58	107
Cynthia of Oak Hill 43120, A. R. 4121	G	2–0	7744.00	448.46	5.79	175
Cynthia of Sarnia 52771, A. R. 4268 (Imp.)	F	2–8	7278.00	379.62	5.22	193
Cyprus' Lassie 9431, A. R. 290	A	7–8	7347.00	401.22	5.46	237
Cythera 19886, A. R. 812	F	3–0	6478.20	383.17	5.91	203
Daffodil of Maple Glen 41044, A. R. 4571	E	3–5	8057.20	415.37	5.16	221
Daffodil of Sarnia 49570, A. R. 4890	G	2–3	7014.50	333.14	4.75	207
Dagna of Hillhurst 35969, A. R. 2857	F	2–11	10983.80	548.04	4.99	164
Dainty of Birchwood 22405, A. R. 1036	GG	2–6	5826.20	273.27	4.69	294
Dairy Maid of Anneville V. 22552, A. R. 1053 (Imp.)	F	2–9	8017.00	364.22	4.54	188
Re-entry (Pub. in Vol. XXVI.)	A	5–0	9912.30	449.25	4.53	86
Dairy Maid III. of Bickleigh 44570, A. R. 3379 (Imp.)	EE	3–4	7402.40	301.32	4.07	268
Dairy Maid of Chestnut Hill 31440, A. R. 2184	F	2–7	6749.20	331.03	4.90	219
Dairymaid of Crystal Pond 47447, A. R. 4984.	G	2–5	7552.50	370.36	4.90	202
Dairymaid of Elm Place 14197, A. R. 19	EE	3–1	9045.80	473.47	5.23	271
Re-entry (Pub. in Vol. XV.)	A	6–0	12176.90	668.36	5.49	202
Dairy Maid of Homestead 40321, A. R. 3653.	G	2–4	7448.10	388.79	5.22	185
Dairymaid of Pinehurst 24656, A. R. 843	G	1–10	7913.50	405.51	5.12	203
Re-entry (Pub. in Vol. XXII.)	E	3–1	14562.40	860.26	5.91	76
Re-entry (Pub. in Vol. XXV.)	B	4–8	17285.30	910.67	5.27	53
Dairy Maid of St. Croix 46679, A. R. 4221 (Imp.)	G	2–1	8643.10	391.44	4.53	225
Dairy Maid of Saradale 39777, A. R. 3253	G	2–0	6050.50	317.73	5.25	215
Dairy Maid of the Camp Joinet 28339, A. R. 1207 (Imp.)	G	2–3	5288.60	289.48	5.47	16
Dairy Maid II. of the Duvaux 28572, A. R. 2723 (Imp.)	AA	5–4	8164.70	364.84	4.47	268
Dairy Maid of the Friquet 35396, A. R. 2120 (Imp.)	B	4–8	13756.10	695.15	5.05	158
Dairy Maid II. of the Grée 31682, A. R. 3390 (Imp.)	B	4–8	8091.00	376.31	4.65	204
Dairymaid of Waukesha 38053, A. R. 3388	GG	2–0	7064.70	349.87	4.95	282
Dairy Maid of Whitewater 20471, A. R. 3126	A	9–6	7546.50	412.08	5.46	213
Dairy of the Courtil au Préel 30285, A. R. 1648 (Imp.)	G	2–3	8167.50	405.88	4.97	198
Dairy Queen of Taylor 31333, A. R. 4036	A	5–0	7692.90	397.84	5.17	251
Dairy's Pride 50689, A. R. 4122 (Imp.)	A	6–3	10410.90	459.49	4.41	70

Daisy Anchor 17923, A. R. 955	D	3–11	7251.80	340.31	4.69	205
Daisy Bas 26948, A. R. 1536 (Imp.)	G	2–3	7350.00	407.93	5.55	179
Re-entry (Pub. in Vol. XXIX.)	B	4–7	8800.10	471.22	5.35	244
Daisy Belle of Fairview 40248, A. R. 3660 (Imp.)	F	2–9	6541.40	333.92	5.10	185
Daisy Belle of Locust Lane 20030, A. R. 1154	A	7–6	9245.80	451.90	4.89	245
Daisy Butterscotch 24452, A. R. 1851	E	3–5	10387.70	447.06	4.30	77
Daisy de la Forge 31969, A. R. 3341 (Imp.)	B	4–6	12387.60	615.88	4.97	0
Daisy des Paysans 31941, A. R. 4084 (Imp.)	A	8–1	12601.30	551.22	4.37	151
Daisy IV. des Paysans 28261, A. R. 1585 (Imp.)	G	2–3	7124.80	316.42	4.44	199
Daisy du Grand Bel 39436, A. R. 3829 (Imp.)	B	4–7	7333.00	386.71	5.27	236
Daisy du Haut Chemin 49070, A. R. 4002 (Imp.)	G	2–5	6580.20	360.80	5.48	150
Daisy du Lubin II. 41650, A. R. 3680 (Imp.)	E	3–4	7247.00	341.56	4.71	189
Re-entry (Pub. in Vol. XXXI.)	B	4–7	10003.10	463.59	4.63	73
Daisy Girl 26650, A. R. 2016 (Imp.)	A	5–2	11497.10	564.96	4.91	192
Daisy MacCulloch 35812, A. R. 4495 (Imp.)	BB	4–8	7036.90	382.88	5.44	274
Daisy Mahy of the Isle 28477, A. R. 2245 (Imp.)	C	4–5	8999.20	407.47	4.53	198
Daisy Moon II. 28443, A. R. 1509 (Imp.)	D	3–9	8321.30	393.37	4.73	175
Re-entry (Pub. in Vol. XXVII.)	A	5–1	9372.70	451.16	4.81	114
Re-entry (Pub. in Vol. XXIX.)	A	6–7	11646.50	537.77	4.62	247
Daisy Moon III. 28471, A. R. 1909 (Imp.)	D	3–10	12489.90	710.70	5.69	181
Re-entry (Pub. in Vol. XXX.)	A	6–5	18019.40	928.39	5.15	188
Daisy Moon IV. 26953, A. R. 1537 (Imp.)	G	2–1	10868.00	505.85	4.65	148
Re-entry (Pub. in Vol. XXX.)	A	5–7	14454.20	639.97	4.43	69
Daisy Moon VI. 34944, A. R. 2793 (Imp.)	G	2–3	7800.90	391.25	5.02	134
Re-entry (Pub. in Vol. XXX.)	D	3–10	8363.70	420.25	5.02	133
Daisy of Bickleigh 48374, A. R. 4618 (Imp.)	D	3–11	7556.25	363.43	4.81	202
Daisy of Birchwood 22176, A. R. 1033	GG	2–1	5049.30	260.86	5.17	271
Daisy II. of Clairmont 39661, A. R. 3233 (Imp.)	FF	2–7	6368.80	389.44	6.11	284
Daisy of Hauteville II. 37478, A. R. 3332 (Imp.)	A	5–4	8110.90	395.12	4.87	242
Daisy of Ida Cottage 36423, A. R. 4217 (Imp.)	A	8–11	11341.00	524.78	4.63	205
Re-entry (Pub. in Vol. XXXII.)	A	10–1	10755.60	521.32	4.85	284
Daisy of la Collinette 46429, A. R. 3983 (Imp.)	G	2–4	8454.90	452.15	5.35	177
Daisy of les Piece Nez III. 44880, A. R. 4508 (Imp.)	F	2–7	7957.40	424.92	5.34	198
Daisy of Mound City 52703, A. R. 4364 (Imp.)	F	2–7	10066.00	514.86	5.11	193
Daisy of North View 44191, A. R. 3860 (Imp.)	G	2–5	10107.40	480.84	4.76	201
Daisy of Oakwood 49838, A. R. 3775	EE	3–2	8303.70	462.28	5.57	281
Daisy of Pencoyd 35084, A. R. 2814	G	2–2	9032.10	523.07	5.79	0
Daisy of Prairie View 40058, A. R. 3475	G	1–10	7249.20	392.37	5.41	211
Daisy of Pulias 27828, A. R. 1278 (Imp.)	F	2–10	8920.10	484.60	5.43	192
Re-entry (Pub. in Vol. XXXI.)	A	7–7	11552.30	544.16	4.71	0
Daisy II. of Richmond Cottage 44716, A. R. 3594 (Imp.)	G	2–4	8940.10	435.38	4.87	94
Daisy of Rosendale 14271, A. R. 48	G	2–2	6003.10	260.72	4.34	161
Daisy of Sherwood 30377, A. R. 2198	D	3–11	7105.50	453.03	6.38	91
Daisy of Sitka 55011, A. R. 4759	G	2–2	6266.90	294.17	4.69	218
Daisy of Sunnyside III. 47118, A. R. 4875 (Imp.)	E	3–3	9328.10	435.49	4.67	171
Daisy II. of the Barras 18916, A. R. 512 (Imp.)	F	2–10	8554.85	449.24	5.25	220
Daisy of the Bourg 36336, A. R. 3869 (Imp.)	C	4–5	12869.70	566.24	4.40	18
Daisy of the Clos-de-la-Tour 44587, A. R. 3215 (Imp.)	F	2–7	7822.10	421.60	5.39	220
Daisy of the Forest 39690, A. R. 3079 (Imp.)	G	2–2	7918.80	373.43	4.72	193
Daisy II. of the Gouies 22708, A. R. 1009 (Imp.)	D	3–10	8020.72	390.82	4.87	238
Daisy of the Hall 35212, A. R. 3473 (Imp.)	D	3–11	11366.40	581.18	5.11	160
Daisy II. of the Quevillette 22548, A. R. 1783 (Imp.)	A	6–0	8430.20	465.65	5.52	94
Daisy II. of the Russel 21340, A. R. 783 (Imp.)	A	5–5	9839.41	507.14	5.15	228
Daisy III. of Vaux Renier 43624, A. R. 4555 (Imp.)	D	3–10	9792.90	542.67	5.54	182
Daisy of Willowdale 24951, A. R. 1303	CC	4–6	6661.20	385.57	5.79	286
Daisy's Babe 45084, A. R. 4844	G	2–5	8342.30	424.35	5.09	113
Daisy's Bell 38641, A. R. 3470	G	2–3	6685.80	335.14	5.01	34
Daisy's Glenwood Girl of Iowa 25499, A. R. 1699	F	2–9	9420.80	487.46	5.17	205
Re-entry (Pub. in Vol. XXIX.)	C	4–0	8830.80	482.47	5.47	75
Re-entry (Pub. in Vol. XXX.)	A	5–7	10720.70	559.32	5.22	118
Dakota of Rockynook 34523, A. R. 3887	C	4–5	12871.30	510.78	3.97	0
Dalena Trianon 22598, A. R. 2806	A	6–4	9483.60	453.86	4.79	139
Dally 17254, A. R. 509	AA	5–0	7048.94	393.78	5.59	277
Dally Trianon 22422, A. R. 1146	E	3–3	5455.10	318.67	5.84	87
Re-entry (Pub. in Vol. XXV.)	B	4–10	7828.10	449.82	5.75	230
Re-entry (Pub. in Vol. XXVII.)	A	6–0	8598.90	489.39	5.69	235
Re-entry (Pub. in Vol. XXIX.)	A	7–4	8609.90	478.27	5.56	161
Damosel of Glyndwr 27731, A. R. 2871	C	4–3	9007.30	451.60	5.01	124
Dandy Ellis 45051, A. R. 4848	G	2–0	5956.10	286.23	4.81	0
Danusia 16917, A. R. 514	G	2–5	10013.60	508.90	5.08	172
Daphne of the Grove 25716, A. R. 2091	E	3–4	8750.40	398.88	4.47	219
Darby's White Face 44175, A. R. 4226 (Imp.)	D	3–9	9856.00	527.15	5.35	47
Darien's Beauty 3d 43519, A. R. 4266	F	2–8	7725.40	481.81	6.24	187
Darkie of Alderney 33065, A. R. 3019 (Imp.)	B	4–9	9539.60	510.33	5.35	62
Darling Grace III. 45956, A. R. 3874 (Imp.)	A	6–3	6667.10	372.59	5.59	140
Darling of Ida Cottage 44578, A. R. 3566 (Imp.)	E	3–3	12731.60	668.63	5.25	195
Darling of Melrose 28558, A. R. 3588 (Imp.)	A	6–3	9030.30	467.98	5.18	162
Darthea 10073, A. R. 401	A	7–8	7488.47	392.53	5.24	34
Darthea Daisy 47567, A. R. 3121	G	2–5	9403.75	428.33	4.56	109
Darthea of Hilltown 20221, A. R. 1353	B	4–6	7973.30	379.98	4.77	35
Darthea of Soapstone 2d 24184, A. R. 1327	G	2–1	8520.85	463.49	5.44	244
Darthea Sunbeam 40360, A. R. 3022	EE	3–2	7296.60	383.47	5.26	279
Dawn of Ingleside 20321, A. R. 782	G	2–3	8717.20	438.73	5.03	141
Re-entry (Pub. in Vol. XXIV.)	B	4–9	8645.80	450.18	5.21	89
Re-entry (Pub. in Vol. XXXI.)	A	8–9	9094.10	448.51	4.82	187
Dawn of Les Vesquesses 31649, A. R. 1750 (Imp.)	F	2–6	8466.70	416.63	4.92	220
Re-entry (Pub. in Vol. XXIX.)	B	4–8	12296.20	580.70	4.72	190
Re-entry (Pub. in Vol. XXXI.)	A	6–0	14074.20	659.00	4.68	186
Dawn of Norwood 15267, A. R. 2099	A	10–7	11110.70	444.77	4.00	204
Dawn of Rosendale 20119, A. R. 830	G	2–3	6008.45	323.89	5.39	28
Dawn of Woodend 32964, A. R. 2414	G	2–5	10216.60	509.02	4.98	57
Dawn's Dawn 2d 20433, A. R. 1236	C	4–0	6829.10	395.65	5.79	238
Daylight Miss 12572, A. R. 4482	A	15–2	11779.30	546.00	4.64	29
Dayspring of Hardwick 4th 26189, A. R. 2781	A	7–11	11183.90	582.42	5.20	174
Dayspring's Glen of Hardwick 58330, A. R. 5024	G	2–5	5262.50	279.18	5.31	183
Deanie X. 13881, A. R. 42 (Imp.)	F	2–7	7535.38	341.10	4.52	150
Deanie XI. 13882, A. R. 440 (Imp.)	BB	4–9	7717.01	368.34	4.78	292
Deanie XV. 18917, A. R. 1886 (Imp.)	A	7–3	11898.15	544.49	4.58	137
Deanie of Florham 34671, A. R. 4764	A	5–1	11842.50	534.42	4.51	182
Deanie of Lewison 17494, A. R. 2552	A	10–0	10001.60	452.01	4.52	145
Deanie of Locust Hill 32343, A. R. 2447	G	2–5	9036.00	447.97	4.96	158
Deanie's France of Lewison 22789, A. R. 2082	A	5–10	12261.18	585.95	4.78	99
Deanie's Portia 55413, A. R. 4616 (Imp.)	G	2–5	7859.60	382.20	4.86	246
Deanie Woodburn of Brookmead 2d 37095, A. R. 3213	G	2–5	8263.30	316.75	3.83	219
Deasie of Fairview 16688, A. R. 477	C	4–5	7290.90	379.58	5.20	85
Deasie of Oakhurst, 49105, A. R. 5308	F	2–6	8221.00	488.86	5.95	61
De-he-wa-mis 43067, A. R. 2960	E	3–5	5595.00	335.59	5.99	86
Delia of Sarnia 58758, A. R. 5117 (Imp.)	F	2–7	10967.90	463.80	4.23	190
Delia's Hope 20294, A. R. 4395	A	10–8	13777.00	606.08	4.40	104
Delight of Lone Pine 40865, A. R. 3788	G	2–0	7871.60	418.37	5.31	101
Delza 33864, A. R. 2537	G	2–3	8034.90	392.87	4.89	131
Dena of Hillhurst 34433, A. R. 4551	EE	3–4	6852.00	323.43	4.72	288
Deputy's Christabel 10494, A. R. 757	A	9–6	6923.30	385.26	5.56	0
Deputy's Lady 15360, A. R. 298	F	2–7	6019.05	293.10	4.87	181
Dereen 29041, A. R. 3122	A	6–8	8773.20	450.13	5.13	138
Derilius's Hazel 23919, A. R. 1098	B	4–7	10283.50	480.67	4.67	224
Derilla Ann 20451, A. R. 3350	A	9–1	8508.70	390.20	4.59	187
Derilla's Pacific Queen 38420, A. R. 4387	E	3–3	7778.60	402.06	5.17	223
Derinna 17777, A. R. 864	A	6–7	9109.00	442.70	4.86	132
Desiderata 34104, A. R. 3789	D	3–8	9916.20	472.08	4.76	0
Dewdrop of Pine Grove 47944, A. R. 3882 (Imp.)	E	3–1	9577.20	364.98	3.81	99
Dewdrop II. of the Hall 35195, A. R. 2328 (Imp.)	F	2–11	8036.60	430.27	5.35	155
Re-entry (Pub. in Vol. XXX.)	C	4–4	12347.80	633.17	5.13	0
Dewdrop III. of the Hall 35221, A. R. 3717 (Imp.)	DD	3–10	9780.20	519.30	5.31	269
DeWitt's Starlight of Graymont 39233, A. R. 3928	F	2–10	6416.20	333.27	5.19	0
Dewy Rose 16863, A. R. 225	F	2–9	8234.30	389.77	4.74	231
Diamond Star of Wayland 29956, A. R. 3708	A	5–1	10218.60	598.88	5.86	151
Diamond Sunrise 37785, A. R. 3497 (Imp.)	E	3–5	9196.30	406.59	4.42	177
Diana of Eastside 20755, A. R. 2710	A	7–1	11924.60	562.85	4.72	196
Re-entry (Pub. in Vol. XXX.)	A	8–4	11530.40	542.57	4.71	184
Diana of Harriton 27484, A. R. 2671	D	3–8	8779.00	358.07	4.08	221
Diana of Maplehurst 12169, A. R. 180	C	4–4	8189.70	461.46	5.63	168
Diana of Pencoyd 38586, A. R. 3777	G	2–4	11601.60	574.81	4.95	187
Diane's Masher 36565, A. R. 3698	E	3–3	7855.70	365.16	4.65	0
Dictator's Lassie of Bonny Lea Farm 58558, A. R. 5179	G	2–3	8221.40	377.91	4.60	161
Dida 19386, A. R. 2197	A	6–11	10483.40	480.31	4.58	230
Dinah des Prés 28762, A. R. 1947 (Imp.)	F	2–9	8374.50	411.46	4.91	180
Dinah II. of the Fountain 28482, A. R. 1796 (Imp.)	E	3–5	10275.80	499.46	4.86	34
Re-entry (Pub. in Vol. XXIX.)	B	4–11	14877.00	726.77	4.89	41
Dina of Birchwood 22175, A. R. 1034	G	2–2	7057.90	314.96	4.46	158
Direxia 18254, A. R. 1952	A	7–4	8422.25	503.20	5.97	204
Direxia's Deodora 43478, A. R. 5091	E	3–0	6997.80	433.82	6.20	285
Direxia's Violet 33366, A. R. 2611	G	2–1	7206.40	428.92	5.95	188
Re-entry (Pub. in Vol. XXX.)	E	3–5	9891.40	577.87	5.84	133
Divan's Deanie of Brookmead 25884, A. R. 2156	D	3–7	9411.00	468.97	4.98	201
Dixie Girl of Belmont 39896, A. R. 2877	G	2–0	5580.90	262.51	4.70	235 and 27
Doctress of Sarnia 58760, A. R. 5118 (Imp.)	F	2–6	11007.80	465.76	4.23	205
Dodie 16923, A. R. 262 (Imp.)	EE	3–3	6776.59	327.19	4.83	272
Dodo of Crosswald 46085, A. R. 4460	G	2–2	7823.80	362.90	4.64	173
Do Fess 11218, A. R. 120	B	4–7	7495.30	380.40	5.08	254
Do Fess Granna 14685, A. R. 593	B	4–9	8236.60	355.87	4.32	0
Dollie Dimple of Riverside 21078, A. R. 584	F	2–11	8395.70	422.95	5.04	221
Dolly Bishop of Elm Row 59546, A. R. 4787	G	1–10	4852.60	268.22	5.53	192
Dolly Bishop of Paxtang 16390, A. R. 523	F	2–11	7214.66	344.41	4.77	246
Dolly Bloom 12770 A. R. 40	G	1–11	8841.58	453.86	5.13	119
Re-entry (Pub. in Vol. XIV.)	E	3–5	12674.83	623.94	4.92	141
Re-entry (Pub. in Vol. XVII.)	A	5–10	17297.51	836.21	4.84	31
Dolly Bloom of Jericho 38675, A. R. 3748	G	2–5	7530.30	376.31	5.00	118
Dolly Bloom of Langwater 15452, A. R. 674	A	5–3	12024.50	632.34	5.26	109
Dolly Bloom's Sister Ray 20752, A. R. 1028	E	3–4	7887.20	390.96	4.96	202
Dolly de la Hougue Fouque 23658, A. R. 1599 (Imp.)	C	4–5	7901.10	399.55	5.06	49
Dolly Dillon 14226, A. R. 987	A	6–11	8926.20	416.72	4.67	119
Re-entry (Pub. in Vol. XXIII.)	A	8–4	11867.30	532.21	4.48	0
Dolly Dillon of Jericho 34424, A. R. 3569	E	3–3	6515.20	344.82	5.29	159
Dolly Dimple 19144, A. R. 628	G	2–2	14009.13	703.36	5.02	64
Re-entry (Pub. in Vol. XX.)	D	3–9	18458.80	906.89	4.91	70
Re-entry (Pub. in Vol. XXIII.)	A	5–3	18808.50	876.34	4.66	25
Dolly Dimple II. of the Echelle 48460, A. R. 4543 (Imp.)	F	2–11	7562.20	388.51	5.14	0
Dolly II. du Bas Sejour 40092, A. R. 3803 (Imp.)	E	3–5	9870.80	504.05	5.11	0
Dolly Grey of St. Andrew's 40472, A. R. 4454 (Imp.)	D	3–11	9720.30	518.71	5.34	198
Dolly of Falmouth 26185, A. R. 3313	A	9–5	9450.40	471.25	4.99	148
Dolly of La Ramée IX. 22555, A. R. 797 (Imp.)	F	2–7	7416.40	306.64	4.13	0
Dolly II. of les Effards 20880, A. R. 1615 (Imp.)	A	6–11	9580.80	374.22	3.91	194
Dolly of Mouilpied 47906, A. R. 5246 (Imp.)	C	4–2	7609.70	413.98	5.44	198
Dolly of Rondibosch 39578, A. R. 3905 (Imp.)	E	3–3	8710.30	460.30	5.28	84
Dolly of Silverton 26006, A. R. 4347	AA	7–4	9818.90	505.23	5.14	266
Dolly III. of the Baissière 18888, A. R. 2280 (Imp.)	A	10–3	7988.50	421.38	5.28	62
Dolly of the Houguette 26654, A. R. 1046 (Imp.)	GG	2–2	7345.60	412.21	5.62	272
Dolly of the Rouvets 39686, A. R. 3228 (Imp.)	G	2–5	7248.50	352.29	4.86	22
Dollyproud 27411, A. R. 1697	G	2–2	5285.90	262.69	4.97	187
Dolly's Glenwood Girl of Ingleside 27892, A. R. 1465	G	1–11	7878.20	373.62	4.74	166
Re-entry (Pub. in Vol. XXXI.)	A	6–9	9889.80	478.75	4.84	170
Dolsey's Lassie's Elsa 27246, A. R. 3815	BB	4–11	6446.80	364.05	5.65	168 and 118
Dominionette 30393, A. R. 2066	F	2–6	6035.00	301.99	5.00	131
Donna Amherst 15737, A. R. 818	AA	5–4	7308.20	401.60	5.50	288
Donna May Aida of Linda Vista 36063, A. R. 3099	G	2–5	9641.00	493.54	5.12	167
Donna May Fanchon of Linda Vista 47709, A. R. 4878	G	2–1	10724.00	456.39	4.26	234
Donna of St. Andrew's 41653, A. R. 3037 (Imp.)	G	2–5	6557.70	342.56	5.22	188
Donna Zaro Foulon 33937, A. R. 3102	E	3–6	8671.90	423.99	4.90	135
Donnington Emerald 2d 45908, A. R. 4359 (Imp.)	D	3–6	9077.10	501.14	5.52	156
Donnington Ermine 32397, A. R. 1455 (Imp.)	A	6–3	7559.20	362.90	4.80	177
Donnington Frisky 37071, A. R. 2836 (Imp.)	A	6–4	15910.50	705.95	4.44	156
Donnington Goldie 5th 59866, A. R. 4811 (Imp.)	G	2–3	6513.70	277.31	4.26	0
Donnington Heartsease 32422, A. R. 1748 (Imp.)	D	3–8	7452.00	372.59	5.00	255

THE ADVANCED REGISTER—GENERAL INDEX

Donnington Hilda 32455, A. R. 1943 (Imp.)	D	3–11	9398.60	452.56	4.82	54
Donnington Ivy 32442, A. R. 2210 (Imp.)	E	3–4	9601.80	480.49	5.00	242
Donnington Jemina 32450, A. R. 4270 (Imp.)	A	5–6	8572.70	441.94	5.16	162
Dora II. of les Marais 37737, A. R. 1999 (Imp.)	G	2–2	9957.30	543.22	5.46	148
Re-entry (Pub. in Vol. XXIX.)	C	4–2	15434.90	770.38	4.99	0
Re-entry (Pub. in Vol. XXXII.)	A	6–6	16664.50	904.71	5.43	140
Dora IV. of the Vrangue 26644 A. R. 2386 (Imp.)	A	6–1	9189.25	464.87	5.06	167
Dora of the Vrangue V. 26662, A. R. 1669 (Imp.)	D	3–8	9442.00	452.22	4.79	172
Dora's Ada 22416, A. R. 1436	D	3–8	6372.20	367.58	5.77	260
Re-entry (Pub. in Vol. XXX.)	A	7–2	12821.30	704.25	5.49	135
Re-entry (Pub. in Vol. XXXI.)	A	8–7	14052.10	751.18	5.35	65
Dora's Bess 16196, A. R. 848	AA	6–7	9965.90	437.30	4.39	268
Dora's Mildred 4th 18190, A. R. 3132	A	9–9	9389.00	413.85	4.41	242
Dorcas of Carwytham 47740, A. R. 4457	G	2–0	8854.10	418.30	4.72	171
Dorcas of Prospect 16169, A. R. 530	E	3–5	6717.90	316.14	4.71	48
Doreen of Sarnia 35876, A. R. 2954 (Imp.)	B	4–7	7937.40	365.18	4.60	225
Dorena of the Elms 33915, A. R. 4170	B	4–7	7028.60	355.58	5.06	151
Dorinda Flower 32560, A. R. 3695	CC	4–1	8521.00	445.21	5.22	278
Doris of Birchwood 22174, A. R. 1003	GG	2–3	5322.60	276.97	5.20	271
Doris of Elmside Farm 2d 23914, A. R. 1449	F	2–11	7026.60	351.74	5.01	30
Doris of Sarnia 49019, A. R. 4998	G	2–5	6625.60	334.37	5.05	165
Doris III. of the Tertre 27538, A. R. 1702 (Imp.)	A	5–9	8354.60	489.10	5.85	128
Doris Pretoria 24620, A. R. 2298	C	4–3	10990.70	611.53	5.56	132
Dorla of Overland View 41859, A. R. 5128	E	3–5	7678.70	471.39	6.14	77
Dorothea of Oakhurst 45295, A. R. 4209	G	1–10	6671.40	360.04	5.40	92
Dorothy Arnold 37247, A. R. 3636	E	3–1	9362.40	455.34	4.86	210
Dorothy Bay 12828, A. R. 475	AA	5–2	6942.90	361.24	5.20	279
Re-entry (Pub. in Vol. XXIII.)	A	9–7	9755.50	483.13	4.95	39
Dorothy Bay 2d 30503, A. R. 2110	F	2–7	6755.00	422.07	6.25	217
Dorothy Diamond 33611, A. R. 3736 (Imp.)	C	4–1	8461.90	399.84	4.73	13
Dorothy D. of Highland 42197, A. R. 4934	F	2–8	6713.00	338.29	5.04	160
Dorothy France 47296, A. R. 4780	G	2–2	7989.70	413.96	5.18	127
Dorothy Glenwood 38928, A. R. 4886	G	2–1	7026.20	369.61	5.26	220
Dorothy Glenwood of Bloomingdale 52170, A. R. 3645	G	1–10	8887.50	413.73	4.66	0
Dorothy June 13913, A. R. 271	A	7–10	8649.24	411.33	4.64	231
Dorothy June of Owasco Lake 17702, A. R. 921	C	4–2	7554.40	358.27	4.74	76
Dorothy Manners of Paxtang 14616, A. R. 165	F	2–8	6176.38	333.20	5.39	257
Dorothy of Helendale 28955, A. R. 2948	C	4–0	9144.60	481.76	5.27	136
Dorothy of Maplehurst 21974, A. R. 1234	E	3–2	8528.20	417.78	4.90	251
Dorothy of Oakhurst 38506, A. R. 3630	D	3–6	9298.60	494.04	5.31	137
Dorothy of Waddington 37019, A. R. 3114	G	2–3	7678.80	410.14	5.34	16
Dorothy's Dorris of Crosswald 36198, A. R. 4458	C	4–3	6914.50	336.37	4.86	193
Dorothy Vernon of the Elms 15691, A. R. 1364	A	7–10	7540.20	371.35	4.92	247
Re-entry (Pub. in Vol. XXX.)	A	10–0	7806.20	373.42	4.78	145
Re-entry (Pub. in Vol. XXX.)	A	11–5	10401.60	485.93	4.67	202
Dorothy W. 22626, A. R. 2556	A	9–5	6714.10	385.47	5.74	208
Dorset Daisy 31982, A. R. 2029 (Imp.)	G	2–0	6428.30	316.64	4.93	172
Re-entry (Pub. in Vol. XXIX.)	D	3–6	8723.20	412.95	4.73	281
Dosia of Richmond 15814, A. R. 478	AA	5–0	6822.30	368.52	5.40	281
Dot Glenwood 30556, A. R. 3868	B	4–9	9636.20	384.18	3.99	96
Dot of Birchwood 21244, A. R. 1082	E	3–2	7226.40	375.09	5.19	14
Dottie Fern 15507, A. R. 804	AA	5–6	8512.10	389.02	4.57	286
Dousman's Bluebell 38299, A. R. 3959	EE	3–3	7834.00	458.45	5.85	283
Dousman's Lucky Lassie 36975, A. R. 3958	CC	4–2	6841.90	400.91	5.86	288
Dove of Sarnia 58748, A. R. 5290 (Imp.)	F	2–10	7371.40	399.75	5.42	174
Downe Stanstead Rose 13th 53965, A. R. 4937 (Imp.)	E	3–5	10552.80	472.91	4.48	120
Do Zieg 11219, A. R. 75	C	4–0	6464.10	337.53	5.22	179
Draga B.'s Louise 23693, A. R. 2595	A	5–11	9962.60	490.96	4.93	143
Dream of Hope Farm 41264, A. R. 5192	D	3–10	9413.70	405.82	4.31	152
Dream of Prospect 42293, A. R. 4331	G	2–3	5341.20	306.70	5.74	0
Druce's Fillpail I. 20988, A. R. 1616 (Imp.)	A	6–6	8305.40	375.34	4.52	151
Druce's Lily 25575, A. R. 1267 (Imp.)	G	2–0	7442.70	319.03	4.29	201
Druce's May Queen 45294, A. R. 4487	G	2–2	8916.50	453.57	5.09	53
Druce's Queen 27491, A. R. 1530 (Imp.)	C	4–0	7867.90	396.73	5.04	179
Re-entry (Pub. in Vol. XXIX.)	A	6–5	10475.70	539.15	5.14	106
Du Barry 17155, A. R. 1019	A	5–1	8543.50	429.44	5.03	217
Duchesse d'Angoulême 27490, A. R. 1393 (Imp.)	D	3–9	5695.60	343.07	6.02	51
Duchesse of Trianon 28685, A. R. 1636	GG	1–11	6306.60	305.64	4.85	283
Re-entry (Pub. in Vol. XXXI.)	A	5–3	8020.80	369.92	4.62	229
Duchess France of Walnut Glens 39883, A. R. 4657	E	3–5	13059.80	602.30	4.61	124
Duchess Glamour 53023, A. R. 3898	F	2–6	7143.10	354.93	4.97	106
Duchess Glenwood Taylor 47003, A. R. 5280	G	2–0	6644.20	390.03	5.87	166
Duchess May of Maudesleigh 33162, A. R. 4100	B	4–10	12510.66	578.28	4.62	198
Duchess of Alderney 37480, A. R. 2944 (Imp.)	C	4–5	7348.50	358.70	4.88	137
Duchess of Beaver Brook Farm 45863, A. R. 4851	G	2–5	5435.10	277.14	5.10	45
Duchess of Château à l'etocq 34374 A. R. 2408 (Imp.)	F	2–7	7258.60	366.91	5.05	194
Re-entry (Pub. in Vol. XXX.)	D	3–10	10249.50	524.40	5.12	0
Duchess of Devon II. 28747, A. R. 1661 (Imp.)	F	2–7	9329.30	488.04	5.23	0
Duchess of Grenwode 39287, A. R. 5252	C	4–1	6621.10	352.07	5.32	214
Duchess of Koshkonong Place 35651, A. R. 2550 (Imp.)	G	2–5	6109.70	326.63	5.35	71
Duchess of the Grands Guilliaumes 25796, A. R. 1272 (Imp.)	G	2–1	5003.80	255.75	5.11	196
Duchess II. of the Vrangue 26668, A. R. 2623 (Imp.)	A	5–2	8678.60	434.42	5.00	235
Duchess of Thorn Hill 44952, A. R. 4815	F	2–6	6261.60	339.23	5.42	195
Duchess Ruth 47060, A. R. 3523	E	3–3	10828.50	599.14	5.53	89
Duenna B. 20304, A. R. 874	E	3–3	8563.10	374.81	4.38	229
Duessa 14221, A. R. 380	D	3–7	8739.60	428.97	4.91	171
Duessa's Pride 17267, A. R. 603	F	2–10	6446.00	388.84	6.03	65
Duke's Bess of Maple Lane 41461, A. R. 3284	G	2–2	7556.60	363.58	4.81	185
Duke's Ellis of Spring City 35863, A. R. 5092	A	5–1	11572.20	485.87	4.20	209
Duke's Essie of Maple Lane 27813, A. R. 3469	A	7–2	9213.90	412.01	4.47	233
Duke's Fairy 48390, A. R. 4974	C	4–5	9279.50	488.91	5.27	183
Duke's Linda 40899, A. R. 4130	E	3–0	8171.40	402.28	4.92	167
Duke's Pretty Duchess 2d 24006, A. R. 2584	A	6–0	11922.40	638.01	5.35	185
Dumont Flora IV. 19681, A. R. 1640 (Imp.)	A	6–6	11344.60	547.37	4.83	155
Dumont Rose III. 23657, A. R. 902 (Imp.)	F	2–8	8240.40	391.19	4.75	184
Dumont's Primrose 30290, A. R. 3619 (Imp.)	A	5–4	8784.20	454.09	5.17	242
Duplain's Lil 33087, A. R. 2145 (Imp.)	B	4–9	7632.00	355.05	4.65	257
Duplain's Primrose 33095, A. R. 2381 (Imp.)	B	4–8	8962.60	411.94	4.60	40
Duplicate of Anna Dean Farm 46739, A. R. 3198 (Imp.)	F	2–11	11088.50	574.64	5.18	209
Duport's Dora II. 28238, A. R. 2787 (Imp.)	A	5–6	7501.00	397.00	5.29	282
Durrington Cowslip 2d 53959, A. R. 4143 (Imp.)	D	3–11	7992.80	397.96	4.98	112
Dusky of Sarnia 59351, A. R. 4854 (Imp.)	G	2–3	7558.80	421.03	5.57	183
Duvallerie II. of Les Houards 53649, A. R. 5244 (Imp.)	G	2–3	8817.40	443.14	5.03	38
Duvaux Lass I. 22560, A. R. 725 (Imp.)	F	2–7	8265.60	440.63	5.33	143
Duvaux Lily III. 26947, A. R. 2702 (Imp.)	F	2–10	7180.30	389.56	5.43	231
Re-entry (Pub. in Vol. XXXI.)	A	7–2	9097.30	466.71	5.13	190
Duveaux Lily IV. 32082, A. R. 3713 (Imp.)	B	4–9	9643.50	462.09	4.79	215
Eagle Bell 18116, A. R. 1839	A	5–10	9361.70	402.68	4.30	285
Eagle Flossie 18122, A. R. 1488	AA	6–0	9403.40	464.18	4.94	287
Earl's Nantaska 38092, A. R. 3535	F	2–7	6496.30	338.82	5.22	154
Re-entry (Pub. in Vol. XXXI.)	D	3–11	7589.20	381.00	5.02	176
Early Morn 22081, A. R. 1736	C	4–5	10030.50	530.87	5.29	166
Early Rose of Raritan 11782, A. R. 72	D	3–8	9435.14	543.03	5.75	190
Re-entry (Pub. in Vol. XVII.)	A	7–2	12438.28	630.98	5.07	59
Early Twilight 24629, A. R. 5233	A	7–10	9640.60	457.92	4.75	183
Easton Belle 24201, A. R. 1132	G	2–0	7584.56	326.71	4.29	113
Re-entry (Pub. in Vol. XXV.)	E	3–5	10375.30	472.02	4.55	93
Re-entry (Pub. in Vol. XXXI.)	A	7–4	11320.90	500.29	4.42	251
Echelle's Lily of the Valley 37743, A. R. 4624 (Imp.)	A	5–10	11262.20	505.35	4.49	141
Echlin 13336, A. R. 197	A	7–3	8115.70	426.85	5.26	43
Echo of Harbor Hill 22838, A. R. 1383	F	2–11	9102.90	420.43	4.62	210
Echo of Wasteland 24447, A. R. 1479	G	2–5	5806.20	271.75	4.68	0
Edgemont Celosia 31725, A. R. 2575	E	3–0	6472.00	363.46	5.62	190
Re-entry (Pub. in Vol. XXXI.)	C	4–3	10661.60	561.22	5.26	186
Re-entry (Pub. in Vol. XXXI.)	A	5–6	10926.00	585.45	5.36	164
Edgewood's Inez 38492, A. R. 4007	E	3–5	6530.00	387.90	5.94	0
Edine of Richmond 15722, A. R. 219	G	1–11	6317.70	361.48	5.72	238
Editha 2d's Bessie 13861, A. R. 707	A	10–9	6901.70	388.79	5.63	141
Edith of Alfalfa Farms 33184, A. R. 1788	G	2–6	7672.79	390.77	5.09	234
Re-entry (Pub. in Vol. XXX.)	B	4–9	9809.90	534.52	5.45	114
Edith of Birchwood 22177, A. R. 1037	G	2–2	7480.20	355.78	4.76	156
Edith of Cox Farms 36808, A. R. 3878	F	2–7	8009.40	376.73	4.70	162
Edith of Grand View 22600, A. R. 1645	C	4–2	9163.40	460.57	5.03	130
Edith of Graymont 25018, A. R. 2423	C	4–4	11436.40	646.98	5.66	34
Edith of Waumesit 34265, A. R. 4155	C	4–5	9519.79	472.19	4.96	0
Edna Mae of Ashland 13413, A. R. 254	C	4–2	8631.79	439.64	5.09	124
Edna May of the Isle 28453, A. R. 1917 (Imp.)	B	4–7	7715.80	383.26	4.97	181
Edna of Bonnie Brook 12738, A. R. 527	AA	6–4	9239.50	464.87	5.03	287
Edna of Gerar 22153, A. R. 2309	A	5–9	8240.80	383.73	4.65	293 and 40
Effie of Alfalfa Farms 31058, A. R. 1759	E	3–5	11446.90	554.81	4.85	0
Re-entry (Pub. in Vol. XXIX.)	AA	5–5	9532.00	497.03	5.21	284
Re-entry (Pub. in Vol. XXX.)	A	6–4	11987.00	618.03	5.15	0
Eileen 16359, A. R. 500	E	3–4	6494.60	333.60	5.13	257
Elaine of Haddon 35748, A. R. 2488	G	2–5	8803.40	480.79	5.46	194
Elaine of Hylsted 32114, A. R. 2516	G	2–6	7550.30	386.33	5.12	273
Re-entry (Pub. in Vol. XXX.)	C	4–4	7289.40	358.92	4.92	0
Elberon of Fairview 8907, A. R. 303	AA	11–4	8910.40	455.21	5.12	270
Elberon of Haddon 29609, A. R. 1787	G	2–2	6340.10	318.05	5.02	129
Elberon of Iowa 43163, A. R. 4621	G	2–5	13050.00	644.70	4.94	200
Elberon's Daughter of Haddon 18299, A. R. 566	G	2–5	7238.60	364.46	5.03	237 and 40
Elberon's Glenwood of Haddon 28934, A. R. 1526	G	2–2	6961.50	347.68	5.00	292
Re-entry (Pub. in Vol. XXIX.)	A	5–5	15689.80	825.90	5.26	0
Electricia 9786, A. R. 359	A	8–0	11393.40	613.39	5.38	148
Electricia of Helendale 24744, A. R. 1441	G	2–4	8332.10	462.69	5.55	129
Re-entry (Pub. in Vol. XXIX.)	B	4–11	11857.60	640.95	5.41	130
Elfleda of Haddon 36575, A. R. 3668	F	2–11	11418.10	494.56	4.33	176
Elfordleigh Baroness 2d 35568, A. R. 2566 (Imp.)	F	2–6	8896.30	444.97	5.00	77
Elfordleigh Judy 45892, A. R. 3011 (Imp.)	A	10–5	12741.00	566.68	4.45	175
Elite of Birchwood 22406, A. R. 1081	GG	2–2	6840.70	315.63	4.61	290
Elite of Elm Place 14164, A. R. 168	G	2–3	7618.20	370.91	4.87	250
Elite of Maplehurst 8452, A. R. 18	AA	5–11	9197.35	472.06	5.13	267
Elizabeth Belle 31190, A. R. 2231	G	2–1	7081.80	402.39	5.68	91
Re-entry (Pub. in Vol. XXIX.)	D	3–7	10789.70	642.34	5.95	175
Elizabeth B. of Birchwood 24216, A. R. 2934	A	5–8	7839.70	391.25	4.99	0
Elizabeth of Grand View 18370, A. R. 611	G	2–4	6524.90	351.95	5.39	125
Elizabeth of Norwood 15289, A. R. 931	A	6–8	9368.90	484.19	5.17	192
Elizabeth of Prospect 16082, A. R. 970	A	5–11	10046.00	490.84	4.89	213
Elizabeth of St. Croix 46681, A. R. 4365 (Imp.)	G	2–1	8389.00	360.33	4.30	80
Elizabeth of Upper Freehold 16068, A. R. 321	CC	4–2	6902.70	336.32	4.87	284
Elizabeth of Willowdale 26522, A. R. 1901	G	2–2	6083.30	288.31	4.74	0
Elizabeth's Beauty 28104, A. R. 2173	F	2–11	7903.50	401.93	5.07	123
Elizabeth's Pet 31919, A. R. 3004	E	3–3	7342.00	395.61	5.39	0
Ella Elvira of Perry 14595, A. R. 30	G	2–0	5471.10	296.99	5.43	155
Ellalee of Paxtang 19312, A. R. 760	F	2–7	7272.02	339.02	4.52	205
Re-entry (Pub. in Vol. XXX.)	A	9–4	13058.60	566.13	4.34	142
Ellalee of Paxtang 2d 25669, A. R. 1170	F	2–7	7347.40	347.95	4.74	166
Ellalee of Waukesha 43774, A. R. 4000	G	2–1	5193.60	291.20	5.61	214
Ella's Frau of Spring Brook 29481, A. R. 1767	G	2–1	8138.20	437.03	5.37	89
Ellen May Queen of Glenmore 33820, A. R. 3751	B	4–10	12629.20	642.29	5.08	190
Ellenwood Beauty 36922, A. R. 3962	E	3–5	11104.50	517.32	4.66	239
Ellenwood Hebe 41268, A. R. 4010	G	2–5	6073.62	333.30	5.49	217
Ellenwood Rose 36923, A. R. 3209	G	2–4	9147.50	372.22	4.07	231
Ellenwood Ruth 44955, A. R. 4738	G	2–5	7529.80	335.11	4.45	91
Ellenwood's Nonesuch 40123, A. R. 4156	FF	2–7	9517.20	452.42	4.75	272
Elliott's Fascination III. 47150, A. R. 3743 (Imp.)	E	3–5	9974.50	466.13	4.67	90
Elliot's Fascination IV. 47153, A. R. 3883 (Imp.)	F	2–7	10391.10	535.41	5.15	127
Elm Brook Lassie 32849, A. R. 2353	G	1–11	5760.10	378.09	6.56	44
Elmdale's Lilac 43754, A. R. 5182	E	3–4	7700.91	417.54	5.42	180
Elmhurst's Branch 27740, A. R. 1905	F	2–8	7894.20	416.40	5.27	234
Elmhurst Wood 29771, A. R. 3773	B	4–11	6989.70	386.75	5.52	128
Elm Row May Kirk 59545, A. R. 4794	G	2–4	4785.20	267.50	5.59	220
Elm Row Namouna's Lady 60062, A. R. 4795	G	2–5	5393.90	287.36	5.33	222
Elmwood Style 17294, A. R. 280	C	4–2	8175.91	397.06	4.86	125
Elnor Jane 25191, A. R. 3940	A	6–1	9445.90	430.88	4.56	240
Elnor Jane's Pride 43388, A. R. 4008	G	2–5	8773.90	404.19	4.61	235
Elruge 53862, A R. 3835	F	2–8	8186.80	363.74	4.44	66
Elsie Bloom 35960, A. R. 3786	E	3–3	6558.20	366.81	5.59	0
Elsie 3d of Level Green 7965, A. R. 232	A	9–0	11809.05	582.71	4.93	133
Elsie of Orange 12612, A. R. 63	C	4–2	8802.90	420.68	4.78	172
Elsie of Woodend 19855, A. R. 1059	A	6–1	7234.90	369.34	5.10	212

Elsie of Woodend 2d 41272, A. R. 4917	D	3–8	9639.20	455.96	4.73	177
Eltha 33914, A. R. 4463	B	4–10	7235.40	447.71	6.19	106
Elvira of Orange 12610, A. R. 123	E	3–3	6551.48	327.36	5.00	241
Elvira Standard 18575, A. R. 806	F	2–11	5692.70	343.33	6.03	232
Emeline of Tarbell Farms 19797, A. R. 1066	D	3–6	6955.70	348.86	5.02	119
Emerald Jewel 25352, A. R. 2063	E	3–6	7459.00	381.14	5.11	227
Re-entry (Pub. in Vol. XXIX.)	B	4–8	9466.30	486.04	5.13	0
Emeranda of Tarbell Farms 43566, A. R. 4824	E	3–2	7413.00	416.50	5.62	155
Emerita 2d 21164, A. R. 1577	A	12–4	10976.30	599.99	5.47	182
Emily of Alfalfa Farms 33813, A. R. 1818	G	2–4	8484.10	445.55	5.25	82
Re-entry (Pub. in Vol. XXXI.)	A	6–3	14744.50	802.22	5.44	0
Emma Beranek 15882, A. R. 469	EE	3–1	5209.40	297.02	5.70	280
Emma Campbell 17424, A. R. 823	A	8–5	8495.40	425.43	5.01	127
Emma Donaldson 12341, A. R. 200	D	3–11	8159.40	460.09	5.64	180
Emma McPeake 19995, A. R. 1074	E	3–3	9451.90	604.96	6.40	147
Emma Neyupher 17428, A. R. 718	C	4–4	7824.70	386.58	4.93	185
Emma of Alfalfa Farms 31057, A. R. 1816	C	4–3	10609.10	507.23	4.78	189
Emma of Birchwood 22178, A. R. 1068	G	2–1	6221.80	307.21	4.94	0
Emmaview 30325, A. R. 2236	A	7–6	8588.20	451.48	5.26	122
Empress Mar 35000, A. R. 2327 (Imp.)	F	2–11	9626.70	460.40	4.78	74
Ena of the Oaks 37672, A. R. 4947	C	4–1	8318.30	440.16	5.29	154
Enchantress of Jerbourg 38868, A. R. 2358 (Imp.)	F	2–10	7256.05	375.74	5.18	241
Endeavor 24718, A. R. 1933	E	3–5	8293.60	415.91	5.01	210
Endeavor of Sunnyside 11674, A. R. 146	C	4–2	6517.90	382.32	5.87	166
Endymia 35450, A. R. 3956	D	3–11	10173.60	592.63	5.83	218
Endymienta 26841, A. R. 2980	B	4–9	10330.50	474.34	4.59	57
Endymion's Primrose 23795, A. R. 1229	G	2–1	7134.60	394.42	5.53	241
Re-entry (Pub. in Vol. XXVII.)	C	4–0	12214.00	656.71	5.38	214
Re-entry (Pub. in Vol. XXXI.)	A	7–3	17767.00	845.88	4.76	110
Engineer's Cynthia 27365, A. R. 2828	A	6–11	8261.80	496.29	6.01	78
England's Butter Queen 33695, A. R. 2403 (Imp.)	A	5–5	8638.60	460.76	5.33	148
England's Emblem 33718 .A. R. 3383 (Imp.)	D	3–8	7739.50	420.92	5.44	211
England's Hayes Citron 59847, A. R. 5010 (Imp.)	F	2–10	7840.80	426.16	5.44	168
England's Muriel 37412, A. R. 4477 (Imp.)	A	8–0	10895.80	469.27	4.31	194
England's Queen 53926, A. R. 4959 (Imp.)	A	8–4	9134.00	398.12	4.36	164
Enid of Sunnyside 24673, A. R. 4982	A	7–2	8220.95	417.47	5.08	251
Enola Bay 25060, A. R. 1470	G	2–3	7002.10	364.44	5.20	235
Re-entry (Pub. in Vol. XXV.)	E	3–5	8784.10	449.49	5.12	118
Enola of Auburn 15876, A. R. 801	A	5–2	11142.00	551.19	4.95	179
Enola of Auburn 2d 36562, A. R. 3632	F	2–7	9477.30	498.40	5.26	234
Erwinette of Elm-Leigh 39538, A. R. 3225	G	1–11	8650.60	479.07	5.54	0
Erwinia's Rose Queen 33052, A. R. 3193	E	3–3	9622.60	497.08	5.17	129
Espérance Aralia 46419, A. R. 3985 (Imp.)	F	2–11	10945.30	519.82	4.75	28
Espoir's Phyllis K. 33885, A. R. 4497	B	4–11	10732.70	452.99	4.22	129
Estella Cooper's Maplehurst 22383, A. R. 1035	GG	2–3	7376.10	352.43	4.78	281
Re-entry (Pub. in Vol. XXX.)	AA	6–11	9002.70	411.89	4.57	269
Estella of Riverland 36832, A. R. 4807	C	4–5	9331.09	573.72	6.15	170
Estella Trink 14787, A. R. 267	G	1–11	6086.00	352.53	5.79	248
Estena's Maid of Elmbrook 22056, A. R. 2490	A	6–6	9007.40	451.20	5.01	49
Esther of Guernsey Knob 3d 25153, A. R. 4009	A	6–8	11962.60	519.42	4.34	32
Esther of Guernsey Knob 4th 27332, A. R. 4413	A	6–1	13003.30	618.97	4.76	57
Esther of Maple Hill 41230, A. R. 4781	D	3–9	9999.10	523.30	5.23	156
Esther's Chloe of Norwood 25195, A. R. 2795	A	6–1	9181.90	468.18	5.10	152
Esther's Lassie of Norwood 19899, A. R. 2614	A	7–4	8755.50	469.57	5.36	192
Estrada 24538, A. R. 1720	E	3–1	8655.20	458.76	5.30	217
Re-entry (Pub. in Vol. XXVIII.)	C	4–4	10975.80	605.58	5.52	126
Re-entry (Pub. in Vol. XXX.)	A	5–11	11754.12	642.35	5.46	0
Estudilla 29753, A. R. 1859	F	2–8	8431.00	404.96	4.80	148
Eth Bel 17384, A. R. 313	C	4–5	6645.43	363.71	5.47	158 and 84
Etheleta of Maplehurst 15040, A. R. 86	G	2–5	4466.60	276.79	6.20	0
Etheline 20032, A. R. 700	G	2–5	6309.30	321.70	5.10	97
Ethel L. 23077, A. R. 2525	A	6–0	8465.50	417.29	4.93	269
Eugenie of Maple Glen 21219, A. R. 2406	A	6–5	11155.90	535.94	4.80	228
Eulalie of Elm Place 14398, A. R. 41	EE	3–5	7026.30	415.32	5.91	285
Eurotas 2d 14067, A. R. 409	B	4–10	8640.10	392.74	4.55	238
Eurotas Mansfield 2d 35289, A. R. 2790	F	2–7	6911.40	294.89	4.27	285
Re-entry (Pub. in Vol. XXXI.)	B	4–8	9225.00	359.53	3.90	166
Eurotas Naomi 21559, A. R. 1253	D	3–9	9387.80	451.98	4.81	228
Eva G. of Lee Farm 37251, A. R. 3547	G	2–4	9629.20	430.06	4.47	235
Re-entry (Pub. in Vol. XXXII.)	C	4–1	12875.60	593.14	4.61	111
Evaline's Nubia 2d 25595, A. R. 1183	F	3–0	5826.80	397.71	6.83	229
Evangeline of Nelsonville 26833, A. R. 4136	A	5–10	8647.30	414.17	4.79	144
Evangeline's Pet 43122, A. R. 4140	G	2–0	8727.30	416.33	4.77	153
Eva of the Spurs 18884, A. R. 717 (Imp.)	A	6–9	10607.82	481.12	4.54	189
Eva's Beda O. D. 40904, A. R. 3723	G	2–4	8566.20	517.83	6.05	135
Eva's Violet 35944, A. R. 4278	D	3–8	10126.30	592.56	5.85	195
Evelyn of Hylsted 36073, A. R. 3220	F	2–8	6064.60	311.69	5.14	246
Re-entry (Pub. in Vol. XXXI.)	C	4–5	6747.40	345.41	5.12	251
Eventide M. 25155, A. R. 5276	A	8–0	10278.00	544.20	5.29	262
Eve of Green Lodge 43791, A. R. 2921	G	2–3	7174.70	349.52	4.87	0
Excelsior of Grasslands 52838, A. R. 3865	F	2–6	8619.30	376.20	4.36	162
Re-entry (Pub. in Vol. XXXI.)	D	3–11	10482.50	469.97	4.48	159
Expectation 17635, A. R. 979	D	3–7	6274.30	385.16	6.14	252
Ezalia 2d 13029, A. R. 135	FF	2–10	5344.53	294.25	5.51	297
Fair Anna Belle of Wawa 43950, A. R. 2766	G	2–3	7375.60	310.05	4.20	223
Fair Annie of Guernsey Hill 10725, A. R. 249	A	5–11	8099.00	416.20	5.14	211
Fair Cozie 15690, A. R. 516	A	6–3	7010.40	394.27	5.62	85
Fair Cozie's Queen 17217, A. R. 517	G	2–2	7702.90	380.81	4.94	46
Fair Ellen 21963, A. R. 1369	E	3–5	9362.50	414.50	4.43	54
Fair Jessie 18771, A. R. 664	G	2–5	5590.00	307.34	5.50	153
Fair Lady of Guernsey Hill 16130, A. R. 415	GG	2–1	5079.10	276.85	5.45	274
Fair Lady of Tarbell Farms 19796, A. R. 1017	E	3–4	7333.20	357.82	4.88	178
Fair Maid of Haddon 32318, A. R. 2625	F	2–11	7325.10	380.36	5.19	234
Fair Nourmahal 33896, A. R. 4113	C	4–5	10556.20	452.63	4.29	186
Fair Rosamond of Maplehurst 12165, A. R. 104	A	6–2	8633.40	393.93	4.56	147
Fairy Crafty 26408, A. R. 2396	A	8–9	11344.00	496.58	4.38	175
Fairy of Briarbank 33927, A. R. 2845 (Imp.)	FF	2–9	7498.60	397.52	5.30	271
Fairy of Clydehurst 24776, A. R. 4334	A	6–9	8012.00	438.08	5.47	219
Fairy of La Porte 25558, A. R. 2206 (Imp.)	A	5–0	8931.90	434.75	4.87	145
Fairy II. of the Archers 28753, A. R. 1830 (Imp.)	F	2–7	9466.50	421.23	4.45	128
Fairy of the Fountain 28476, A. R. 1799 (Imp.)	E	3–6	8894.20	388.93	4.37	22
Re-entry (Pub. in Vol. XXIX.)	A	5–5	13335.60	540.19	4.05	226
Fairy Queen Marshall 26474, A. R. 3842	A	5–9	6018.70	361.71	6.01	0
Faithful Dorothy 41191, A. R. 5015	G	2–3	9497.10	426.54	4.49	194
Faith of Rondibosch 35161, A. R. 4476 (Imp.)	A	5–2	8566.70	395.07	4.61	84
Falco 13992, A. R. 1010	A	7–11	10925.70	508.47	4.65	253
Falco's Best 42934, A. R. 4070	G	2–0	6339.80	314.87	4.97	0
Falecia of Birchwood 25785, A. R. 1474	G	2–3	6149.10	297.30	4.83	273
Faleria 20033, A. R. 922	E	3–4	6609.40	373.14	5.65	35
Falmouth Dora 19841, A. R. 2330	A	10–6	8549.60	403.68	4.72	159
Fanchon of Clydehurst 27384, A. R. 4911	A	6–6	8281.20	456.13	5.51	131
Fancy of les Câches IV. 44731, A. R. 4213 (Imp.)	G	2–5	7903.70	403.17	5.10	71
Fancy's Princess of St. Saviour's 60603, A. R. 4792 (Imp.)	G	2–5	8978.20	382.52	4.26	187
Fancy's Star's Flora 38362, A. R. 5027 (Imp.)	C	4–0	8932.50	442.94	4.96	203
Fanisinjon 35402, A. R. 2926 (Imp.)	F	2–10	8221.60	436.30	5.31	216
Fannie F. of Elkview 20806, A. R. 2492	A	8–8	8608.40	432.07	5.02	279
Fannie F. of Elkview 3d 30333, A. R. 2238	E	3–2	7681.10	376.92	4.91	289
Re-entry (Pub. in Vol. XXXII.)	A	7–0	10602.40	492.29	4.64	237
Fannie F. of Elkview 4th 36970, A. R. 5187	B	4–9	7712.80	391.95	5.08	197
Fannie of Helendale 23110, A. R. 1368	F	2–8	6949.30	415.15	5.97	220
Fannie of Oak Hill 25288, A. R. 1259	G	2–0	8505.40	455.75	5.36	68
Fannie O. K. 12974, A. R. 392	A	7–4	10343.70	569.56	5.51	184
Fanny du Foulon XV. 18552, A. R. 2429 (Imp.)	A	8–7	11553.30	570.57	4.94	69
Fanny du Foulon XXIII. 44631, A. R. 3474 (Imp.)	F	2–6	9044.80	484.46	5.35	65
Fanny of Applecot 44595, A. R. 5126	F	2–11	6483.60	285.94	4.41	281
Fanny of New Anneville 50688, A. R. 3642 (Imp.)	G	2–2	8139.90	352.03	4.32	110
Fanny of Penrose 25792, A. R. 1079 (Imp.)	G	2–4	7517.27	391.86	5.21	262
Fanny of Pinehill 12805, A. R. 626	A	6–11	7586.40	394.32	5.20	220
Fanny III. of Plaisance 48451, A. R. 3947 (Imp.)	G	2–5	7807.95	380.87	4.88	0
Fanny of Pleinmont 44260, A. R. 3250 (Imp.)	G	2–5	8211.00	453.97	5.53	215
Fanny of Rose Farm 35412, A. R. 2722 (Imp.)	C	4–5	10519.00	513.46	4.88	188
Fanny of Sarnia 35601, A. R. 1950 (Imp.)	E	3–2	8117.30	323.20	3.98	0
Fanny of the Clos Hoguet 25816, A. R. 1246 (Imp.)	G	2–1	5032.70	267.16	5.31	181
Fanny IV. of the Echelle 50432, A. R. 4289 (Imp.)	G	2–3	11369.50	515.93	4.54	163
Fanny of the Hall 28446, A. R. 2278 (Imp.)	A	5–3	13734.50	765.41	5.57	202
Re-entry (Pub. in Vol. XXX.)	A	6–6	13864.30	810.59	5.85	189
Fanny of the Mourants 34344, A. R. 2534 (Imp.)	G	2–5	9483.70	507.63	5.25	203
Re-entry (Pub. in Vol. XXX.)	D	3–7	10664.50	545.49	5.12	155
Re-entry (Pub. in Vol. XXXI.)	B	4–11	10769.00	600.88	5.58	269
Fanny of Vallée du Creux 40658, A. R. 5142 (Imp.)	A	5–1	15107.60	704.42	4.66	88
Fanny of Waddington 30741, A. R. 5213 (Imp.)	A	6–7	8590.60	369.96	4.31	83
Fanny of Woodend 32236, A. R. 3640	C	4–5	8431.30	430.81	5.11	224
Fanny's Pride III. 28432, A. R. 1871 (Imp.)	A	5–2	8911.40	498.01	5.59	253
Fanny's Sequel's Buttercup 42461, A. R. 4438	F	2–8	6027.60	292.70	4.86	0
Fanny's Sequel's Daisy 27566, A. R. 1711 (Imp.)	E	3–3	7595.60	348.26	4.59	55
Fanny's Sequel's Delia 42462, A. R. 4184	G	2–5	6492.20	345.06	5.31	163
Fan IV. of the Croute 28519, A. R. 2442 (Imp.)	EE	3–4	11872.80	539.34	4.54	284
Fantinelily 14898, A. R. 439	E	3–4	7336.95	311.27	4.24	248
Fantine of Clover Leaf 34487, A. R. 4101	C	4–1	9385.00	450.96	4.81	212
Fantine of Fernwood 9461, A. R. 93	A	6–1	8442.76	403.52	4.78	156 and 51
Fantine's Silver Daisy 18437, A. R. 575	E	3–2	6300.10	326.56	5.18	179
Farina 18383, A. R. 1018	C	4–3	8699.50	433.93	4.99	147
Farmington's Priscilla 14110, A. R. 416	D	3–11	6331.80	326.31	5.15	227
Fashion Plate 18444, A. R. 642	G	2–4	6531.26	308.17	4.72	55
Re-entry (Pub. in Vol. XXVII.)	A	7–1	12400.55	667.40	5.38	195
Fatinitza 14779, A. R. 2835	A	10–1	16175.80	722.86	4.47	67
Faucette Panacea 2d 19223, A. R. 4321	A	9–2	12070.00	587.08	4.86	198
Faucette's Belle 8603, A. R. 46	A	9–10	8835.80	480.61	5.44	277
Faucette's Morning Glory 23446, A. R. 3136	A	5–10	9869.50	514.73	5.22	204
Faucette's Pretty Maiden 13837, A. R. 167	G	2–3	8049.60	400.18	4.97	179
Favorite of Eastside 34903, A. R. 3447	E	3–3	8343.60	426.99	5.12	117
Fawn of Milton 21226, A. R. 2253	A	9–0	11073.50	503.10	4.54	34
Fawn Queen of Bethany 51093, A. R. 3256	G	2–1	7453.90	387.79	5.20	251
Fawn's Lassie 37174, A. R. 3681	E	3–1	9158.90	436.53	4.77	171
Faye Snowdoun 36173, A. R. 3032	G	2–0	6354.50	311.56	4.90	242
Fay of Bonnie Brook 15881, A. R. 702	C	4–5	6763.20	348.60	5.15	232
Fay of Hammond 42183, A. R. 4123	D	3–11	10176.95	486.80	4.78	171
Fay of Soapstone 19324, A. R. 705	G	2–0	5065.10	287.90	5.64	181
Re-entry (Pub. in Vol. XXIV.)	B	4–11	7470.30	406.80	5.45	246
Feather 28963, A. R. 1956	G	2–2	7722.20	429.94	5.57	208
Fenella 42020, A. R. 3629	G	2–2	10028.70	502.72	5.01	46
Fenella Fern 20334, A. R. 1011	E	3–4	8222.70	405.14	4.93	48
Fenella Fern 2d 24749, A. R. 1274	G	2–1	6554.70	344.23	5.25	163
Fenella Fitzhugh 10983, A. R. 248	A	5–7	6914.50	367.61	5.32	240
Fern Borden 31579, A. R. 2255	G	2–6	8158.00	406.07	4.98	164
Ferndale 13868, A. R. 185	G	2–3	6306.85	359.32	5.70	93
Fern Leaf of Arcady 29018, A. R. 2073	G	2–3	7407.20	421.23	5.69	138
Fernleaf of the Glen 21661, A. R. 1515	B	4–7	14152.50	597.80	4.22	0
Re-entry (Pub. in Vol. XXVIII.)	A	6–1	15119.40	607.16	4.02	145
Fern of Maplehurst 23193, A. R. 887	G	2–3	6201.15	328.40	5.30	103
Fern Ridge Pearl 30903, A. R. 3792	B	4–9	8241.50	398.46	4.83	208
Fern Ridge Rose 36403, A. R. 3537	E	3–1	9928.80	436.41	4.40	139
Fern's Daughter 33438, A. R. 2573	E	3–0	7586.40	396.40	5.23	252
Fernway 43883, A. R. 5077	E	3–2	8321.70	442.41	5.32	236
Fernwood of Chantilly 11886, A. R. 37	D	3–8	7782.66	327.08	4.20	209
Fernwood of Wawa 17810, A. R. 672	E	3–1	5254.00	312.51	5.95	165
Fernwood Olwen 29522, A. R. 3997	A	5–10	13763.40	586.70	4.26	185
Fernwood's Hazel of Bayside 27997, A. R. 2715	D	3–7	6580.25	319.11	4.85	254
Fernwood's Lil 27444, A. R. 1620	G	2–3	5826.30	270.63	4.64	240
Fernwood's Ro 29482, A. R. 2664	C	4–2	7102.40	335.82	4.73	193
Fertility 32527, A. R. 2543	F	2–6	6534.30	285.49	4.37	277
Fesca 7619, A. R. 83	AA	8–3	7553.60	361.47	4.78	273
Fesdo's Susie 17229, A. R. 805	C	4–4	7507.40	346.22	4.61	260
Fes Lip 10621, A. R. 76	B	4–6	7979.00	373.92	4.68	258
Fes Lip's Luna 17233, A. R. 571	F	2–8	6553.00	306.41	4.68	112
Fête Maid of Anna Dean Farm 46903, A. R. 3021 (Imp.)	B	4–9	8534.10	501.32	5.88	231
Fidetta of Waddington 43413, A. R. 4393	G	2–3	8306.90	393.22	4.73	203
Fidora 14645, A. R. 211	FF	2–9	6939.40	366.36	5.28	182 and 122
Figtree II. 37752, A. R. 2559 (Imp.)	G	2–3	9290.90	451.72	4.86	122
Re-entry (Pub. in Vol. XXX.)	B	4–9	10920.00	532.77	4.88	0
Figtree Leaf II. 28239, A. R. 1983 (Imp.)	C	4–3	11952.70	540.73	4.52	167
Fillmora 26864, A. R. 1857	F	2–9	9346.70	521.12	5.58	35
Re-entry (Pub. in Vol. XXX.)	A	5–8	10953.70	696.05	6.35	0
Fillmore's Daisy 40978, A. R. 3981	G	2–5	9067.60	454.67	5.01	103
Fillmore's Gold Dust 22038, A. R. 1104	G	2–5	9551.48	441.50	4.62	211
Fillmore's Happy New Year 34495, A. R. 2639	G	2–1	8343.90	446.28	5.35	0
Re-entry (Pub. in Vol. XXXI.)	B	4–10	11489.60	690.25	6.01	53
Fillmore's Imogene 21510, A. R. 1118	E	3–5	10013.40	461.43	4.61	249

Fillmore's Mary May 34295, A. R. 2640	G	2–0	8300.70	396.97	4.78	104
Re-entry (Pub. in Vol. XXXII.)	A	5–2	13301.30	657.89	4.95	220
Fillmore's Miss Chauntress 25398, A. R. 1258	GG	2–4	7130.93	398.33	5.59	265
Fillmore's Miss Hawthorn 21435, A. R. 1597	C	4–5	9394.90	472.85	5.03	143
Fillmore's Miss Priscilla 25397, A. R. 1139	G	2–4	6328.90	351.26	5.55	149
Fillmore's Noanette 40979, A. R. 5227	D	3–8	13677.80	661.15	4.83	0
Fillpail XXI. 26706, A. R. 1576 (Imp.)	G	2–0	7388.70	350.89	4.75	191
Fillpail of Fritzlyn 34409, A. R. 2895	G	2–2	7373.50	347.61	4.71	203
Fillpail IV. of the Hall 35462, A. R. 1810 (Imp.)	F	2–11	8050.40	447.40	5.56	270
Re-entry (Pub. in Vol. XXXII.)	A	6–10	11855.20	661.98	5.58	147
Fillpail of the Val 34366, A. R. 2306 (Imp.)	D	3–7	10904.60	525.67	4.82	213
Fillpail's Beauty of Fritzlyn 40690, A. R. 3828	G	2–1	6418.30	291.40	4.54	251
Fillpail's Pride of Mayowood 40346, A. R. 3244	G	1–8	6373.91	333.33	5.23	183
Finance 18076, A. R. 1136	A	5–6	8280.20	441.22	5.33	0
Fine Joke 17555, A. R. 942 (Imp.)	A	6–4	8854.50	455.03	5.14	181
Finella of the Forges 46979, A. R. 4969	F	2–7	8484.20	453.47	5.34	67
Firefly of Folly Farm 26358, A. R. 1548	F	2–7	10558.50	570.97	5.41	228
First Dawn 19096, A. R. 976	D	3–9	8444.70	392.27	4.65	164
Re-entry (Pub. in Vol. XXXI.)	A	9–9	13376.10	608.07	4.55	207
First Dawn of Woodend 38659, A. R. 3440	G	2–4	8870.50	473.68	5.34	23
Re-entry (Pub. in Vol. XXXI.)	C	4–1	11463.20	606.98	5.30	188
Flagista of Grasslands 18418, A. R. 894	D	3–10	7198.30	386.05	5.36	207
Fleurette of Riverside Farm 36286 A. R. 2930	G	2–3	9973.45	492.12	4.94	210
Re-entry (Pub. in Vol. XXX.)	E	3–5	13665.50	689.56	5.04	93
Fleurie XI. 28461, A. R. 1918 (Imp.)	C	4–5	10598.20	554.70	5.23	236
Fleurie XII. 34321, A. R. 2479 (Imp.)	E	3–5	10773.60	470.81	4.37	196
Fleurie XIII. 34252, A. R. 3435 (Imp.)	C	4–3	8973.30	488.51	5.44	192
Re-entry (Pub. in Vol. XXXI.)	A	5–6	13678.50	699.46	5.11	155
Fleurie de la Câche 35522, A. R. 4158 (Imp.)	A	5–4	11476.20	530.57	4.62	135
Fleurie III. des Ménages 53797, A. R. 4751 (Imp.)	F	2–11	7590.90	386.09	5.09	26
Fleurie II. du Hamel 31627, A. R. 2027 (Imp.)	E	3–4	6823.10	383.14	5.62	223
Fleurie II. du Tertre 43666, A. R. 3784 (Imp.)	G	2–4	8515.90	410.44	4.82	0
Fleurie II. of Buttes View 40088, A. R. 3801 (Imp.)	D	3–8	12388.30	599.07	4.83	192
Fleurie of the Baissières II. 27552, A. R. 1588 (Imp.)	E	3–6	10745.12	539.78	5.02	39 and 188
Fleurie II. of the Cloture 26647, A. R. 1589 (Imp.)	C	4–3	6048.32	375.56	6.21	170
Fleurie III. of the Gouies 28330, A. R. 1263 (Imp.)	F	2–7	9512.20	466.66	4.91	135
Fleurie of the Niaux 44188, A. R. 3859 (Imp.)	F	2–6	9710.60	509.57	5.25	169
Fleury's Dairy III. 36367, A. R. 2527 (Imp.)	G	2–1	9942.30	456.72	4.59	144
Floe III. of the Annevilles 29354, A. R. 2056 (Imp.)	A	7–6	9488.95	490.82	5.17	137
Floe V. of the Annevilles 27568, A. R. 2819 (Imp.)	A	5–0	8243.50	388.37	4.70	0
Flora Bates 47134, A. R. 5162	F	2–6	8045.90	350.01	4.35	206
Flora Hires of Wawa 34893, A. R. 2767	G	2–5	5529.10	290.88	5.26	209
Flora of Annandale 27273, A. R. 1598	G	2–3	7832.90	399.12	5.10	182
Flora of Hickory Grove 31015, A. R. 1673	C	4–5	8624.30	403.02	4.67	269
Re-entry (Pub. in Vol. XXXI.)	AA	8–6	9947.40	426.36	4.29	272
Flora of le Briquet 25808, A. R. 4625 (Imp.)	A	6–11	8548.70	398.27	4.66	197
Flora of le Briquet V. 43653, A. R. 3899 (Imp.)	F	2–9	10767.80	438.65	4.07	0
Flora II. of the Belles 34341, A. R. 2072 (Imp.)	G	1–11	8330.40	450.46	5.41	128
Flora VI. of the Bordages 35791, A. R. 4315 (Imp.)	A	5–6	7962.10	428.50	5.38	118
Flora V. of the Effards 52346, A. R. 4750 (Imp.)	A	7–1	9962.00	406.95	4.09	0
Flora IV. of the Fountain 31632, A. R. 4127 (Imp.)	A	6–5	12278.80	705.79	5.75	250
Flora of the Ponchez 23228, A. R. 867 (Imp.)	DD	3–10	7177.00	403.60	5.62	287
Re-entry (Pub. in Vol. XXI.)	B	4–9	9083.50	481.89	5.31	248
Flora of the Préel II. 23257, A. R. 961 (Imp.)	F	2–8	6234.20	364.10	5.84	238
Flora of Tristram Farm 52774, A. R. 4092 (Imp.)	F	2–6	6181.90	292.46	4.73	220
Flora's Echo 41767, A. R. 4265	F	2–7	7415.81	369.20	4.98	161
Flora's Fannymay 33647, A. R. 4241	C	4–1	7846.10	440.52	5.61	191
Flora's Mary 37643, A. R. 3700	E	3–0	8555.10	398.19	4.65	190
Flora Young 13684, A. R. 164	FF	2–10	5405.65	300.63	5.56	291
Florence May of Waukesha 49216, A. R. 4871	G	2–2	5393.70	280.30	5.20	59
Florence of Hop City L. 15445, A. R. 121	F	2–11	7534.20	391.19	5.19	214
Florence Yeksa Q. 27999, A. R. 3530	B	4–6	6871.50	399.36	5.81	94
Florestine's Triumph 43846, A. R. 4350	G	2–5	9550.60	551.04	5.77	214
Floretta of Grasslands 18222, A. R. 855	DD	3–9	7504.60	380.59	5.07	283
Florette de la Pointe 51162, A. R. 5163 (Imp.)	D	3–7	9838.10	509.47	5.18	245
Floret Williams 12602, A. R. 153	D	3–10	6955.26	341.53	4.91	220
Florham Beauty 18113, A. R. 1740	A	6–10	12240.50	585.39	4.78	149
Florham Belle 37100, A. R. 2875	G	2–3	9050.70	416.74	4.60	192
Florham Charm 18718, A. R. 3667	A	9–7	9921.00	512.32	5.17	107
Florham Charm 4th 41699, A. R. 3854	G	2–5	9829.80	505.43	5.14	205
Florham Daisy 18115, A. R. 792	D	3–6	9263.00	490.22	5.29	162
Re-entry (Pub. in Vol. XXIV.)	A	5–10	14876.60	747.08	5.02	138
Florham Dame 38912, A. R. 3384	G	2–3	10317.85	460.06	4.46	108
Florham Gold Lassie 43596, A. R. 4176	G	2–5	11925.20	583.67	4.89	193
Florham Hyacinth 17286, A. R. 1727	A	7–6	12568.90	573.17	4.56	203
Florham Ivy 49031, A. R. 5230	F	2–8	10230.70	496.85	4.86	231
Florham La Belle 34536, A. R. 3290	E	3–4	9109.50	385.90	4.24	200
Re-entry (Pub. in Vol. XXXI.)	B	4–7	12882.00	519.90	4.04	145
Florham Lassie 15741, A. R. 202	GG	2–6	6791.50	350.33	5.16	280
Florham Louise 34793, A. R. 2733	F	2–7	7841.10	355.82	4.54	0
Florham May Rose 17285, A. R. 494	G	2–4	8694.25	483.41	5.56	57
Florham Minuet 37946, A. R. 4251	D	3–9	10664.60	571.14	5.36	91
Florham Pride 20153, A. R. 932	F	2–10	10860.60	591.85	5.45	125
Re-entry (Pub. in Vol. XXIX.)	A	8–1	13352.60	626.03	4.69	180
Florham Princess 43598, A. R. 3960	G	2–0	12020.60	562.07	4.68	188
Re-entry (Pub. in Vol. XXXII.)	E	3–3	14015.90	653.08	4.66	189
Florham Rosy 28062, A. R. 2305	C	4–0	12146.55	621.36	5.11	0
Florham's Red Wing of the Glen's Lily 43199, A. R. 4077	G	2–1	5863.60	319.63	5.45	92
Floridia 23111, A. R. 2299	B	4–10	9379.90	432.84	4.61	218
Florinda of Piedmont 39418, A. R. 3844	F	2–6	9910.80	458.90	4.63	223
Florodora of Maple Glen 25306, A. R. 2422	C	4–5	8520.00	423.18	4.97	229
Florodora of Tawawa 14485, A. R. 434	D	3–11	7787.60	411.84	5.29	271
Florrie of the Palotterie VI. 53528, A. R. 4308 (Imp.)	A	7–7	10053.50	501.06	4.98	39
Flory de Bas 26950, A. R. 2701 (Imp.)	E	3–1	7739.90	434.05	5.61	212
Re-entry (Pub. in Vol. XXIX.)	C	4–2	9725.90	534.84	5.50	104
Re-entry (Pub. in Vol. XXXI.)	A	6–8	10671.80	517.60	4.85	193
Flossie of Alderney 37485, A. R. 2372 (Imp.)	E	3–4	6403.90	313.87	4.90	216
Flossie of Canton 28961, A. R. 2783	DD	3–11	6325.70	347.01	5.49	288
Flossie of Ford Farm 26082, A. R. 5085	A	7–7	8401.00	472.83	5.63	24
Flossie of l'Etiennerie 26655, A. R. 4666 (Imp.)	A	8–3	10299.20	559.68	5.43	132
Flossie II. of the Baissières 30291, A. R. 1811 (Imp.)	G	2–3	5494.90	272.23	4.95	0
Floss Kirk of Maple Shade 35305, A. R. 2858	G	2–2	7803.30	353.14	4.53	146
Floss II. of the Marais 31978, A. R. 3596 (Imp.)	B	4–7	6743.70	367.03	5.44	207
Flower of Broome 2d 48518, A. R. 3429 (Imp.)	G	1–9	9046.30	438.51	4.84	69
Flower of the Fontaines 39923, A. R. 5302 (Imp.)	A	5–8	8895.10	425.79	4.79	147
Flower of the Préel II. 17566, A. R. 944 (Imp.)	A	5–6	10177.20	521.77	5.13	80
Flox of Dentonia 18985, A. R. 1063	CC	4–1	8470.80	433.73	5.12	283
Floy of Mixter Farm 38529, A. R. 4530	A	5–9	9114.10	408.33	4.48	152
Foam 4th 17343, A. R. 2374	A	8–9	11118.20	570.21	5.13	173
Follatte 2d 53970, A. R. 4981 (Imp.)	D	3–7	7953.50	385.03	4.84	133
Follyland Lil 42181, A. R. 3978	G	2–5	7002.60	337.38	4.82	48
Follyland Nancy 52457, A. R. 5266	G	2–3	12270.90	712.60	5.81	250
Forester's Princess 41494, A. R. 3536	F	2–10	8609.60	450.45	5.23	189
Forestine II. 35759, A. R. 5138 (Imp.)	A	12–4	10496.90	451.52	4.30	230
Forestine III. 22711, A. R. 1256 (Imp.)	C	4–3	8664.82	447.32	5.16	162
Re-entry (Pub. in Vol. XXVI.)	A	5–11	10365.50	479.58	4.63	267
Forget-me-not of Cedartop 38291, A. R. 3204	G	2–0	8478.50	459.20	5.42	148
Re-entry (Pub. in Vol. XXXII.)	C	4–4	9736.40	537.46	5.52	214
Fortuna of Myrtle Place 20538, A. R. 2426 (Imp.)	A	8–4	11780.60	584.97	4.97	26
Foulon Daisy V. 21367, A. R. 1153 (Imp.)	E	3–5	6609.50	319.69	4.84	204
Foulon Daisy VI. 28501, A. R. 2041 (Imp.)	E	3–5	7944.50	361.03	4.54	47
Francalena 9018, A. R. 405	A	8–9	7181.50	364.11	5.07	188
France XIII. 24826, A. R. 2495 (Imp.)	A	9–8	14012.00	610.15	4.35	116
France XIV. 26617, A. R. 1824 (Imp.)	A	9–2	12387.40	518.15	4.18	27
France XXI. 21353, A. R. 888 (Imp.)	F	2–10	6625.56	350.33	5.29	0
France XXV. 24829, A. R. 1087 (Imp.)	F	2–7	6111.00	311.42	5.10	239
France J.'s Masher's Minette 22371, A. R. 1157	E	3–0	6970.20	321.71	4.62	26
Francelmer 15343, A. R. 647	C	4–6	10441.70	499.27	4.78	262
France Queen of Chestnut Hill 25127, A. R. 2561	D	3–8	9890.90	491.15	4.97	256
France's Daisy of Wawa 43960, A. R. 2765	G	2–2	7896.60	406.41	5.15	229
Re-entry (Pub. in Vol. XXXI.)	B	4–11	10503.00	537.66	5.12	218
France XVIII.'s Daughter 25001, A. R. 2008 (Imp.)	D	3–6	13554.60	615.30	4.54	188
Re-entry (Pub. in Vol. XXIX.)	B	4–9	15907.00	701.24	4.41	110
Re-entry (Pub. in Vol. XXX.)	A	6–4	16499.90	734.28	4.45	177
Re-entry (Pub. in Vol. XXXII.)	A	7–6	13928.00	647.02	4.65	156
France's Donna Fanny 41371, A. R. 4181	F	2–9	6370.20	284.30	4.46	182
France's Expectation of Wawa 40288, A. R. 5124	A	5–8	9142.10	414.02	4.53	189
France's Golden Charm 41372, A. R. 3768	G	2–4	8058.60	343.54	4.26	66
France's Masher's Honeymoon 24824, A. R. 1088 (Imp.)	AA	8–0	7719.30	389.89	5.05	282
France's Masher's Honeymoon's Daughter 27750, A. R. 5139	A	6–6	8965.10	464.79	5.18	187
France's Masher's Sylph 24825, A. R. 1618 (Imp.)	A	9–5	10382.10	474.08	4.57	204
France's Milk Maid 15341, A. R. 825	A	5–10	11783.10	534.13	4.53	225
Re-entry (Pub. in Vol. XXII.)	A	7–0	11725.70	545.71	4.65	174
Re-entry (Pub. in Vol. XXIV.)	A	8–4	12311.70	592.77	4.81	195
Re-entry (Pub. in Vol. XXVII.)	A	9–6	15277.70	739.41	4.84	181
Frances II. of la Ruette 32050, A. R. 2123 (Imp.)	D	3–7	9367.90	476.19	5.08	168
Re-entry (Pub. in Vol. XXX.)	A	5–0	10763.90	540.95	5.03	126
Frances IV. of la Ruette 50426, A. R. 4442 (Imp.)	F	2–6	10449.40	594.56	5.69	158
Frances of Ledyard 30504, A. R. 2111	G	2–2	7384.50	358.70	4.86	234
Frances of Maplecrest 28146, A. R. 3666	A	5–5	8263.20	412.86	5.00	0
Frances of Oakhurst 62375, A. R. 5307	F	2–10	8439.30	513.54	6.09	93
Frances of the Grove 25718, A. R. 1562	G	2–4	5938.20	274.29	4.62	220
Frances of Upper Freehold 45255, A. R. 4801	F	2–9	9089.20	442.81	4.87	185
France's Quince Blossom of Wawa 43949, A. R. 2764	G	2–4	7823.60	336.83	4.30	229
France's Rose of Fairview 30950, A. R. 2979	G	2–4	7364.20	375.80	5.10	58
France's Spencer of Walnut Glens 35097, A. R. 4655	C	4–5	12030.50	560.72	4.66	0
France's Trixie of Greenway 41255, A. R. 4030	F	2–7	7841.60	389.33	4.96	173
France's Wawa Maid 40289, A. R. 2392	GG	2–2	5948.40	266.38	4.48	281
Frances Yocum of Wawa 29416, A. R. 1848	G	2–1	7076.00	286.82	4.05	144
Francetta of Eau Claire 44390, A. R. 4245	G	1–10	5514.60	316.15	5.72	142
Frasquita 26388, A. R. 1191	F	2–6	5947.10	329.83	5.55	55
Frau 7226, A. R. 112	A	9–0	8328.00	373.99	4.49	249
Frau 2d 15694, A. R. 133	E	3–2	8089.20	442.53	5.47	155
Frau 3d 15817, A. R. 110	G	2–0	6702.30	303.57	4.53	281
Frau of Richmond 15726, A. R. 231	G	1–10	6898.90	316.03	4.44	194
Fredegonda 30512, A. R. 3933	A	5–2	8988.90	538.30	5.99	0
Frederick's Lily 35770, A. R. 2360 (Imp.)	A	6–9	9588.50	532.72	5.56	201
Frederick's Rutila 43064, A. R. 4596	F	2–7	8159.10	368.07	4.51	101
Freedom's Kitty 33077, A. R. 1626 (Imp.)	A	5–4	8139.70	468.96	5.76	205
Freedom's Lady 33079, A. R. 2296 (Imp.)	A	6–4	7451.20	361.73	4.85	205
Freedom's Primrose 33096, A. R. 2186 (Imp.)	CC	4–4	8311.70	465.19	5.60	272
Freeman's Bountiful 44185, A. R. 5000 (Imp.)	D	3–8	8027.40	440.86	5.49	123
Freesia VIII. 29359, A. R. 1655 (Imp.)	C	4–5	8964.10	419.41	4.68	131
Freesia IX. 31617, A. R. 1716 (Imp.)	D	3–8	7783.80	418.46	5.38	203
Freesia of Koshkonong Place 25764, A. R. 3419	A	5–8	9394.30	434.26	4.62	128
Freesia's Corona Lass 43050, A. R. 5203	E	3–2	7872.10	363.41	4.62	205
Free Silver Queen 38510, A. R. 3335	G	2–5	7331.60	394.28	5.38	147
Freia 11019, A. R. 650	A	8–8	10304.27	468.25	4.54	205
Freia of Watervliet 23174, A. R. 1064	E	3–4	6525.40	336.42	5.16	222
Freya 31412, A. R. 3567	C	4–2	7966.00	478.73	6.01	0
Freya B. 25625, A. R. 2821	B	4–6	9864.20	414.91	4.21	230
Freya of West Prairie 31496, A. R. 2010	G	2–4	8626.60	388.08	4.50	155
Friendship Bluebell 30990, A. R. 5194	A	5–1	7076.50	418.16	5.91	180
Friendship Snowball 30989, A. R. 3724	B	4–7	8724.50	514.85	5.90	0
Friesolette 21166, A. R. 1566	A	12–3	10527.40	473.69	4.50	53
Friezette of Homestead 16727, A. R. 578	A	5–5	7702.70	399.70	5.19	135
Friquet's Pride II. of Rose Farm 21374, A. R. 1762 (Imp.)	B	4–11	12812.40	562.21	4.38	218
Fröken Glenwood 20958, A. R. 2567	A	5–9	10200.10	462.63	4.54	100
Frolic's Quintilla 18796, A. R. 712	G	2–3	8342.20	348.15	4.17	237
Re-entry (Pub. in Vol. XXII.)	D	3–10	8715.30	407.53	4.68	236
Re-entry (Pub. in Vol. XXIII.)	B	4–11	8827.20	430.52	4.88	216
Froome's Fascination III. 23569, A. R. 1370 (Imp.)	F	2–7	6031.50	311.99	5.17	255
Re-entry (Pub. in Vol. XXV.)	D	3–8	8451.10	446.69	5.29	242
Froome's Fascination V. 25577, A. R. 2705 (Imp.)	A	5–4	9321.30	447.17	4.80	216

THE ADVANCED REGISTER—GENERAL INDEX

Froome's Fascination VIII. 28766, A. R. 2032 (Imp.)	G	2–6	7676.80	361.78	4.71	212
Froome's Queen 28706, A. R. 1421 (Imp.)	AA	5–9	9993.50	500.30	5.01	284
Re-entry (Pub. in Vol. XXVI.)	A	6–9	11227.00	551.88	4.92	170
Re-entry (Pub. in Vol. XXVIII.)	A	8–1	13902.20	715.84	5.15	204
Re-entry (Pub. in Vol. XXXI.)	A	10–10	14484.00	750.80	5.18	231
Froome's Queen II. 25583, A. R. 1710 (Imp.)	F	2–11	6133.30	354.74	5.78	0
Fruitful 18518, A. R. 967	C	4–1	8356.10	409.08	4.88	240
Gaby of Piedmont 39419, A. R. 3521	GG	2–1	5364.90	264.13	4.92	280
Gaiety's Glenwood 20704, A. R. 2068	A	6–0	9750.58	528.59	5.42	0
Galaday's French Girl of Sequoia 50130, A. R. 5285	G	2–2	8562.40	447.62	5.23	108
Galatea of Wawa 18062, A. R. 564	G	1–9	5159.70	285.64	5.54	109
Galaxy's Beauty of Prospect 43367, A. R. 4332	GG	2–3	5614.70	304.91	5.43	266
Galaxy's Blanche 35241, A. R. 3492 (Imp.)	E	3–5	12039.50	581.63	4.83	175
Galaxy's Blanche Daisy 34987, A. R. 4481 (Imp.)	A	6–6	11934.30	610.95	5.12	136
Galaxy's Busy Bee 27499, A. R. 2185 (Imp.)	D	3–11	9798.00	502.63	5.13	113
Galaxy's Lady Financier 21805, A. R. 1538 (Imp.)	C	4–4	8979.80	441.25	4.91	138
Galaxy's Pride of Koshkonong Place 35637, A. R. 2174 (Imp.)	E	3–4	6661.30	333.86	5.01	75
Galaxy's Queen of La Ramée 34993, A. R. 1992 (Imp.)	F	2–9	8335.70	387.20	4.65	125
Galaxy's Sequel's Lady Charlotte 32092, A. R. 2445 (Imp.)	G	2–5	8652.30	386.42	4.47	170
Galaxy's Sequel's Melba 39626, A. R. 3744 (Imp.)	D	3–11	9984.70	445.01	4.46	138
Galeta 31437, A. R. 2694	F	2–10	6184.10	344.16	5.57	224
Gallant Knight's Glenwood Girl 37614, A. R. 4868	B	4–7	6971.50	382.06	5.48	215
Gallienne's Caradoc 49522, A. R. 5064 (Imp.)	B	4–11	10973.30	487.61	4.44	244
Gana 35313, A. R. 2706	G	2–0	7988.20	390.05	4.88	99
Garenne's Daisy III. 27493, A. R. 1433 (Imp.)	F	2–11	5220.80	285.85	5.48	155
Re-entry (Pub. in Vol. XXX.)	A	6–10	10542.80	500.76	4.75	86
Garenne's Daisy V. 35198, A. R. 2884 (Imp.)	EE	3–5	7187.60	354.46	4.93	287 and 26
Garenne's Daisy VI. 39314, A. R. 2596 (Imp.)	F	2–6	7519.90	359.50	4.78	232
Garenne's Daisy of the Marais 28481, A. R. 1794 (Imp.)	E	3–3	9517.20	464.62	4.88	108
Gay Beauty of Braye 37758, A. R. 2215 (Imp.)	G	2–0	9242.40	391.18	4.23	77
Gay Girl of the Duvaux 39665, A. R. 3234 (Imp.)	FF	2–7	7057.60	383.48	5.43	285
Gay Lad's Duchess 43296, A. R. 4370	G	2–2	8356.70	380.00	4.55	117
Gay Lad's La Reine 40045, A. R. 4444	E	3–2	9728.30	475.01	4.88	222
Gay Lad's Thelma 39948, A. R. 5279	D	3–11	11189.70	551.59	4.93	0
Gay Lass du Braye III. 33393, A. R. 1554 (Imp.)	G	2–1	5919.70	355.78	6.01	225
Gaylass of Haddon 32138, A. R. 2890	E	3–3	7860.40	379.47	4.83	0
Gazelle of Anna Dean Farm 48273, A. R. 3197 (Imp.)	A	6–0	12206.10	600.96	4.92	125
Geddis of the Grand Fort IV. 22551, A. R. 1300 (Imp.)	D	3–11	7331.70	364.87	4.98	130
Gemina 20650, A. R. 2398	A	10–7	8502.90	456.17	5.36	174
Gem of Lakeside 17268, A. R. 698	E	3–2	8602.40	430.47	5.00	199
Gem of Sunnyside 33575, A. R. 4467	B	4–10	7908.14	373.42	4.72	138
Gem's Marguerite 19276, A. R. 1593	A	6–0	10882.10	465.96	4.28	238
Gem's Pauline 11862, A. R. 66	EE	3–5	6701.38	337.89	5.05	170 and 151
Gem's Queen 35732, A. R. 4987	A	5–0	8714.10	386.46	4.43	177
Genista of Beaver Brook 43066, A. R. 4850	F	2–8	6101.10	318.05	5.21	137
Gentiana 40605, A. R. 4006	G	2–4	7709.70	383.64	4.97	48
Gentle of Sunny Valley 31230, A. R. 2043	G	2–1	6353.50	350.60	5.52	145
Gentle Sue 20300, A. R. 1237	A	5–5	8691.40	418.18	4.81	136
Geolita 40604, A. R. 3843	G	2–5	11303.60	513.75	4.55	228
Georgie Gordon 2d 21828, A. R. 3366	A	10–1	9116.70	480.11	5.26	119
Gerar Maid 12893, A. R. 1717	A	11–6	7387.90	368.56	4.99	207
Gerar Pearl 23595, A. R. 1107	G	1–10	7175.70	382.31	5.33	258
Re-entry (Pub. in Vol. XXV.)	D	3–8	8709.80	422.17	4.85	254
Re-entry (Pub. in Vol. XXIX.)	AA	5–7	11275.70	524.01	4.65	278 and 15
Re-entry (Pub. in Vol. XXXI.)	A	8–2	12825.10	608.64	4.75	126
Germania of Mixter Farm 54256, A. R. 4134	F	2–7	7820.80	408.53	5.22	168
Germania's Great Granddaughter 26180, A. R. 2331	A	8–2	10964.70	477.11	4.35	113
Gertrude Kelly 13709, A. R. 209	G	2–5	5749.40	338.73	5.89	276
Re-entry (Pub. in Vol. XVIII.)	A	5–9	8665.50	505.39	5.83	127
Re-entry (Pub. in Vol. XXVII.)	A	10–0	11193.50	564.22	5.04	59
Gertrude of Birchwood 27360, A. R. 1732	G	2–1	6327.30	330.30	5.22	240
Re-entry (Pub. in Vol. XXX.)	AA	5–1	8223.30	385.18	4.68	281
Gertrude's Daughter of Thorn Hill 42517, A. R. 4035	G	2–5	9880.30	460.69	4.66	208
Re-entry (Pub. in Vol. XXXII.)	D	3–7	12565.50	599.31	4.77	187
Giddy Girl of Les Martins 20977, A. R. 811 (Imp.)	D	4–0	6766.80	332.67	4.92	105
Giddy Girl of the Bouillon 25560, A. R. 1187 (Imp.)	F	2–7	7666.60	413.38	5.39	20
Gilgal of Grasslands 18223, A. R. 846	DD	3–6	7873.70	414.18	5.26	275
Gilcola 16403, A. R. 479	C	4–0	8370.60	380.87	4.55	154
Gipinda 3d 29508, A. R. 2341	D	3–10	9198.00	432.28	4.70	138
Re-entry (Pub. in Vol. XXX.)	A	5–2	11936.10	592.78	4.97	113
Gipsy Lass of the Spurs 20886, A. R. 773 (Imp.)	E	3–1	6187.70	324.20	5.24	77
Gipsy II. of le Mont Durant 39439, A. R. 2832 (Imp.)	F	2–11	9582.20	411.28	4.29	208
Re-entry (Pub. in Vol. XXXI.)	A	5–4	12189.30	576.25	4.73	175
Gipsy of Sunnyside 22440, A. R. 2486	A	6–0	10581.10	491.44	4.64	97
Gipsy of the Douit 31655, A. R. 4679 (Imp.)	A	6–3	7934.10	399.56	5.04	283
Gipsy of the Quevillette I. 16927, A. R. 282 (Imp.)	F	2–9	6268.46	308.93	4.93	51
Girlie's Roxie of Birch Hill 34029, A. R. 4392	C	4–5	7096.60	390.44	5.50	0
Glad Tidings 36773, A. R. 3585	EE	3–1	6553.90	371.64	5.67	284
Gladys of Elm Tree Farm 21148, A. R. 2772	A	6–0	11304.60	500.74	4.42	72
Gladys of Koshkonong Place 26782, A. R. 1654	G	2–3	5669.70	307.84	5.43	84
Gladys of Koshkonong Place 2d 42949, A. R. 4329	G	2–2	6952.60	361.42	5.20	141
Gladys of Upton Pyne 38069, A. R. 4447	D	3–10	10357.10	531.90	5.14	112
Glamour 20921, A. R. 2003	A	11–1	10193.00	508.79	4.99	153
Glassie 20659, A. R. 2311	A	9–2	8408.70	427.87	5.09	146
Glenanaar of the Glen 23619, A. R. 1907	B	4–7	16813.10	780.66	4.64	71
Glenburnie Belle 37534, A. R. 4401	E	3–5	8954.20	527.25	5.89	153
Glenburnie Girl 37532, A. R. 4507	D	3–9	13559.00	684.83	5.05	87
Glencoe's Bopeep 18602, A. R. 1075	A	5–2	13121.70	622.61	4.74	187
Glencoe's Hayes Rosie of Bailey Falls 46601, A. R. 5089	F	2–10	10177.60	502.48	4.94	132
Glencoe's Lily 17024, A. R. 1310	A	6–7	6835.90	396.66	5.80	138
Glencoe's Marietta 26467, A. R. 2718	D	3–11	6883.40	381.46	5.54	206
Glencoe's Miss of Maple Hill 42089, A. R. 4938	E	3–5	11472.20	537.86	4.69	145
Glencoe's Nancy 26461, A. R. 1505	F	2–10	9056.20	474.03	5.23	77
Glendale of Mixter Farm 38532, A. R. 2004	G	2–3	4805.40	316.96	6.60	10
Glendetta 17334, A. R. 464	G	2–5	5729.80	297.77	5.20	133
Glendetta Marshall 25402, A. R. 1608	G	2–4	5776.10	302.23	5.23	164
Re-entry (Pub. in Vol. XXXII.)	A	7–10	9112.70	458.73	5.03	143
Glendetta of Woodend 22584, A. R. 1251	F	2–6	5842.80	322.71	5.52	144
Glendett's Thelma Glenwood 39031, A. R. 2177	G	1–10	8901.80	434.07	4.88	188
Glendora of Alfalfa Farms 31069, A. R. 4677	A	6–3	8926.50	402.96	4.51	211
Glenellen 24984, A. R. 1963	E	3–5	9431.00	515.04	5.46	163
Re-entry (Pub. in Vol. XXXI.)	A	6–9	12634.60	654.71	5.18	177
Glenelm's Otsego Girl 32863, A. R. 4417	B	4–11	9995.70	410.92	4.11	214
Glen Gable Galore 30219, A. R. 5061	A	6–7	14130.80	649.30	4.59	144
Glen Gable Gazelle 31357, A. R. 4484	A	5–7	11460.70	512.86	4.47	29
Glen Gable Genevieve 36958, A. R. 5062	B	4–8	11103.90	567.99	5.12	126
Glen Gable Glenwood 33150, A. R. 4449	B	4–11	9144.20	511.45	5.59	68
Glen Gable Granny 21867, A. R. 5060	A	9–2	11175.90	637.42	5.70	95
Glen Gable Grenadine 42832, A. R. 5063	E	3–I	8625.90	488.13	5.66	68
Glen Gable Jane 23120, A. R. 4115	A	7–4	8736.10	533.01	6.10	35
Glen Gable Julia 34948, A. R. 4450	C	4–2	9699.30	601.99	6.21	60
Glen Gable Myra 26067, A. R. 4281	A	6–3	9246.30	440.18	4.76	36
Glen Golden 26607, A. R. 1412	E	3–3	5433.40	318.03	5.85	251
Glen Haddon's Milk Maid 34638, A. R. 2502	G	2–3	10456.30	459.77	4.40	226
Glen Haddon's Patience 34639, A. R. 2817	F	2–7	9734.00	503.52	5.17	190
Re-entry (Pub. in Vol. XXXI.)	B	4–11	13002.60	602.16	4.63	206
Glen Masher's Procris 27286, A. R. 1927	F	2–8	10073.00	503.86	5.00	177
Re-entry (Pub. in Vol. XXX.)	A	5–8	13097.20	658.81	5.03	207
Glen of Mont Marché 23284, A. R. 2180 (Imp.)	A	5–6	9097.33	387.82	4.25	229
Glenora of Clover Leaf 24982, A. R. 4248	AA	6–8	6418.00	376.74	5.87	271
Glenora of the Gouies 35830, A. R. 4895 (Imp.)	A	5–1	11384.50	598.16	5.25	21
Glen Rose of Haddon 35749, A. R. 3085	E	3–3	11014.20	483.07	4.39	165
Re-entry (Pub. in Vol. XXXII.)	A	5–7	14143.70	613.58	4.34	211
Glen's Clover Blossom 36041, A. R. 4411	C	4–5	11621.40	553.31	4.76	122
Glen's Cora of Hollow Hill 48357, A. R. 5178	GG	2–5	6191.79	366.97	5.93	309
Glenwood Beauty Maid 38381, A. R. 4885	E	3–3	7684.10	392.49	5.11	197
Glenwood Bonny Minnie 41765, A. R. 4887	F	2–11	8522.10	400.33	4.70	212
Glenwood Boy's Buttercup 38488, A. R. 2978	G	1–9	8491.60	372.52	4.38	133
Glenwood Eventide 30553, A. R. 2188	G	2–3	7048.90	300.48	4.26	177
Glenwood Girl 6th 9113, A. R. 1	A	6–5	12187.33	572.30	4.69	0
Glenwood Girl 7th 9114, A. R. 9	A	5–7	9178.83	387.10	4.21	208
Glenwood Girl 8th 10830, A. R. 5	B	4–8	11310.13	461.90	4.08	0
Glenwood Girl of Elderwood 44242, A. R. 4896	E	3–1	5580.10	307.95	5.52	293
Glenwood Girl of Springfield 40419, A. R. 4197	C	4–0	9807.50	456.09	4.65	222
Glenwood Girl of Springfield 2d 42750, A. R. 4403	G	2–5	8655.00	411.20	4.75	174
Glenwood Girl of the Diamond 29269, A. R. 2642	B	4–9	9235.10	513.50	5.56	162
Glenwood Girl 4th's G. D. of Haddon 28929, A. R. 1201	G	2–2	5852.70	298.26	5.10	229
Re-entry (Pub. in Vol. XXIX.)	A	5–4	8274.00	403.32	4.87	190
Glenwood Girl 5th's Perfection 2d 37404, A. R. 3559	F	2–7	8389.30	399.64	4.76	160
Glenwood May 20810, A. R. 2434	A	6–0	8411.20	470.45	5.59	239
Glenwood Queen of Maplehurst 21636, A. R. 935	G	2–5	5840.80	313.17	5.36	206
Re-entry (Pub. in Vol. XXV.)	BB	4–7	7182.80	399.50	5.56	281
Glenwood's Alphea 52728, A. R. 4129	G	2–1	5782.10	287.90	4.98	0
Glenwood's Auricle of Elmwood 48473, A. R. 4908	G	2–0	7146.00	381.28	5.34	182
Glenwood's Barmaid of Haddon 32648, A. R. 3175	D	3–6	8011.40	363.82	4.54	169
Glenwood's Beauty 18407, A. R. 2196	A	7–8	10694.10	435.96	4.08	58
Glenwood's Buttercup 48137, A. R. 3224	G	2–0	9603.70	518.80	5.40	162
Re-entry (Pub. in Vol. XXXI.)	E	3–4	13728.90	769.82	5.61	200
Glenwood's Chesterbrook of Haddon 27665, A. R. 1121	FF	2–7	9052.90	406.76	4.49	277
Re-entry (Pub. in Vol. XXIX.)	A	6–2	12447.80	547.62	4.40	220
Glenwood's Coralie of Haddon 22113, A. R. 644	G	2–5	6502.20	293.09	4.51	0
Glenwood's Daisy 54896, A. R. 4076	G	2–4	10343.60	478.77	4.63	209
Glenwood's Dewdrop of Fox Valley 44745, A. R. 4826	F	2–11	9352.90	431.92	4.62	215
Glenwood's Elizabeth of Haddon 18824, A. R. 997	CC	4–5	8597.90	450.88	5.24	274
Glenwood's Flovina 20824, A. R. 1666	A	6–2	7351.40	366.22	4.98	159
Glenwood's Gay Lass of Haddon 31224, A. R. 3278	C	4–3	8750.70	438.50	5.01	199
Glenwood's Harmony of Haddon 15872, A. R. 384	G	2–3	6739.10	337.95	5.00	136
Glenwood's Harmony of Haddon 3d 27376, A. R. 1533	CC	4–4	8630.20	372.96	4.32	274
Glenwood's Harmony of Haddon 4th 28933, A. R. 3770	A	5–11	8777.10	383.48	4.37	142
Glenwood's Hazel 28612, A. R. 3926	A	6–3	13976.70	615.97	4.41	102
Glenwood's Jessie W. 25500, A. R. 1756	F	2–11	9627.80	446.66	4.64	225
Glenwood's Juliette 24973, A. R. 2267	C	4–4	9572.40	506.88	5.30	0
Glenwood's Junietta 32331, A. R. 3134	E	3–3	11129.00	533.01	4.79	203
Glenwood's Lassie 33043, A. R. 2661	F	2–9	10267.80	437.57	4.26	137
Glenwood's Lotota Lenfestey 32376, A. R. 5026	B	4–10	7444.30	395.67	5.32	216
Glenwood's Lucy of Wawa 46280, A. R. 4857	F	2–8	8050.80	335.32	4.17	182
Glenwood's Lynette of Inverness 43074, A. R. 4067	G	2–0	8153.20	339.98	4.17	187
Glenwood's Maggie of Maplehurst 2d 35140, A. R. 5076	A	5–1	7787.90	423.89	5.44	110
Glenwood's Miss Greta 29218, A. R. 1535	G	2–0	8285.60	440.80	5.32	241
Glenwood's Polly Vrangue of Ingleside 37581, A. R. 3625	F	2–9	9169.90	473.68	5.16	243
Re-entry (Pub. in Vol. XXXI.)	D	3–10	10176.70	602.76	5.92	207
Glenwood's Pride of Shehawken Farm 41811, A. R. 3756	GG	2–1	8058.20	408.09	5.06	267
Glenwood's Princess of Mapledell 58536, A. R. 5007	G	2–0	6626.90	358.28	5.41	185
Glenwood's Princess of Tomah 20902, A. R. 816	G	2–1	6155.10	325.16	5.28	103
Glenwood's Queen of Alfalfa Farms 33183, A. R. 3726	C	4–1	8965.60	510.12	5.69	101

Glenwood's Silver Girl 23871, A. R. 1363	E	3-0	6295.40	345.46	5.49	260
Glenwood's Soso of Oak Ridge 47971, A. R. 4805	E	3-2	8830.10	468.25	5.30	223
Glenwood Starlight 27435, A. R. 1629	G	2-0	5307.10	257.52	4.85	229
e-entry (Pub. in Vol. XXX.)	BB	4-11	8420.70	380.24	4.52	275
Glenwood Suke 26047, A. R. 1558	G	2-2	6991.70	347.16	4.97	249
Glenwood Sundari 39600, A. R. 3591	G	2-1	6287.00	318.02	5.06	220
Glenwood Twilight 24259, A. R. 4061	AA	7-2	8375.20	370.15	4.42	289
Gloaming 21127, A. R. 950	G	2-5	5167.40	273.82	5.30	202
Gloriana of Chilmark 18682, A. R. 657	G	2-2	9695.97	449.76	4.64	102
Gloriana of Cox Farms 36806, A. R. 3378	G	2-3	10627.80	484.29	4.56	117
Re-entry (Pub. in Vol. XXXI.)	D	3-11	12960.00	607.19	4.69	143
Gloriana of Harriton 24922, A. R. 1705	F	3-0	8085.26	360.92	4.46	204
Gloria of Birchwood 32251, A. R. 2140	G	2-1	7471.10	355.46	4.75	264
Gloria of Geneva 15759, A. R. 414	FF	2-6	4938.30	305.52	6.19	286
Re-entry (Pub. in Vol. XVIII.)	D	3-6	6100.80	365.77	6.00	189
Gloria of Maple Glen 40333, A. R. 4231	G	1-9	8121.80	394.08	4.85	185
Glorious Hazel 34412, A. R. 3282	G	2-1	4959.70	303.38	6.12	145
Glory of Koshkonong Place 31785, A. R. 2269	G	2-2	6396.30	315.36	4.93	66
Glory of Koshkonong Place 2d 42710, A. R. 4116	F	2-8	7104.10	360.33	5.07	174
Glory of Oakwood 52252, A. R. 4303	E	3-2	6543.10	349.14	5.34	0
Glory II. of the Hougue du Pommier 34946, A. R. 2409 (Imp.)	C	4-0	10314.60	554.01	5.37	145
Gloss of Gayhead 40355, A. R. 5157	C	4-1	6427.70	406.57	6.33	230
Glow of Gayhead 40354, A. R. 5156	C	4-2	10271.60	459.83	4.48	200
Go Bang 21135, A. R. 1131	E	3-5	7061.00	397.20	5.63	134
Gobang of Briarbank 36005, A. R. 4159	D	3-11	8008.30	452.19	5.65	164
Goda 3d's France 36822, A. R. 3884	EE	3-5	7741.00	342.69	4.43	276
Godolphin Flower 44553, A. R. 3603 (Imp.)	F	2-11	10269.70	528.86	5.15	229
Godolphin Laura 45897, A. R. 3008 (Imp.)	A	7-10	11464.70	496.99	4.33	176
Godolphin Ruth 3d 35567, A. R. 2200 (Imp.)	G	1-10	5844.20	301.57	5.16	159
Re-entry (Pub. in Vol. XXXI.)	A	5-7	11111.20	554.77	4.99	178
Gold Coin of Hop City L. 41438, A. R. 5046	A	7-8	8495.80	424.90	5.00	196
Gold Coin of Tarbell Farms 45883, A. R. 4718	F	2-7	7211.40	380.25	5.27	130
Gold Dome's Lady Gay 28325, A. R. 3063	A	5-4	8029.70	448.20	5.58	144
Gold Dust of Hop City L. 16862, A. R. 690	D	3-7	6906.60	337.89	4.89	62
Gold Dust's Elite 29766, A. R. 1856	G	2-4	10055.80	551.47	5.48	113
Re-entry (Pub. in Vol. XXIX.)	D	3-9	12069.90	635.75	5.26	146
Re-entry (Pub. in Vol. XXXI.)	A	5-9	15619.20	871.28	5.58	92
Golden Acorn 8242, A. R. 29	A	7-5	9529.60	496.55	5.21	263
Golden Anne's Fairy 31904, A. R. 2035	G	2-1	6245.10	305.53	4.89	188
Golden Beauty II. of Le Briquet 32049, A. R. 2124 (Imp.)	D	3-7	7667.50	377.52	4.92	216
Re-entry (Pub. in Vol. XXX.)	A	5-10	10011.90	463.66	4.63	151
Golden Beauty of les Belles 32059, A. R. 1939 (Imp.)	G	2-3	8000.10	391.78	4.90	82
Golden Belle of Maple Lane 32194, A. R. 2974	E	3-5	8275.80	407.03	4.92	90
Golden Bow 2d 20369, A. R. 1277	CC	4-0	6329.40	332.24	5.25	265
Golden Bowl Snowdoun 33341, A. R. 2161	G	1-11	8135.60	368.28	4.53	242
Re-entry (Pub. in Vol. XXX.)	C	4-1	10271.60	470.14	4.58	0
Golden Buttercup of Bella Vista 54766, A. R. 4419	G	2-3	7618.90	367.63	4.83	256
Golden Charm du Villocq 20534, A. R. 2190 (Imp.)	A	9-1	11524.60	551.89	4.79	0
Golden Choice 16865, A. R. 448	F	2-7	6037.20	349.15	5.78	200
Golden Countess 20903, A. R. 3171	A	6-8	8330.90	388.95	4.67	214
Re-entry (Pub. in Vol. XXXI.)	A	8-11	10695.40	462.93	4.33	169
Golden Daisy of the Isle 28247, A. R. 3678 (Imp.)	A	6-1	9318.80	429.90	4.61	255
Golden Day I. 16919, A. R. 259 (Imp.)	D	3-8	9524.21	524.61	5.51	166
Golden Duvaux III. 28464, A. R. 1919 (Imp.)	C	4-4	8809.10	459.17	5.21	251
Golden Eliane 20425, A. R. 908	F	2-9	8122.91	432.60	5.33	177
Re-entry (Pub. in Vol. XXVI.)	A	5-2	8422.00	463.74	5.51	226
Golden Elsie 23744, A. R. 1968	C	4-5	15082.35	692.87	4.59	94
Golden Elsie 2d 33422, A. R. 2274	G	2-0	13409.00	672.94	5.02	82
Golden Fleece 11110, A. R. 95	C	4-5	6752.90	366.42	5.43	64
Golden Gem's Pride of Crest View 25709, A. R. 3189	A	5-1	10182.05	404.08	3.97	201
Golden Girl 22425, A. R. 1092	G	2-4	6190.90	332.40	5.37	227
Golden Glenwood's Daughter 30565, A. R. 1746	C	4-1	7093.90	349.16	4.92	212
Re-entry (Pub. in Vol. XXX.)	A	6-8	9311.40	452.94	4.86	234
Golden Glenwood's Queen 26848, A. R. 1556	G	2-5	6973.20	419.98	6.02	58
Golden Gloretta 36666, A. R. 3702	FF	2-9	7531.90	370.31	4.92	272
Golden Gloriana 26331, A. R. 2273	D	3-6	9609.70	415.17	4.32	74
Golden Glow of Grasslands 14128, A. R. 608	A	6-4	8008.90	425.28	5.31	0
Golden Glow of Highland 30427, A. R. 4500	A	5-10	9077.80	421.78	4.65	148
Golden Heart 2d of Glynn 44551, A. R. 2847 (Imp.)	G	2-1	9529.00	392.45	4.12	20
Golden Heiress of B. 28299, A. R. 2431	C	4-3	8934.15	477.57	5.35	205
Re-entry (Pub. in Vol. XXXI.)	A	7-6	13511.80	705.35	5.22	115
Golden Hero's Daisy 36364, A. R. 2464 (Imp.)	G	2-0	9127.50	457.21	5.01	146
Golden Highland Mary 20056, A. R 4693	A	9-4	10465.00	559.51	5.35	39
Golden Jessie's Primrose 18657, A. R. 676 (Imp.)	F	2-8	8796.10	399.40	4.54	150
Re-entry (Pub. in Vol. XXVI.)	A	6-2	9783.90	442.94	4.53	0
Golden Lad's Dame 43855, A. R. 4866	E	3-1	8945.10	458.63	5.13	57
Golden Lady of Pencoyd 22223, A. R. 1072	G	2-5	7844.70	388.81	4.96	76
Golden Lady of Pencoyd 3d 38080, A. R. 4324	F	2-8	9536.50	494.24	5.18	0
Golden La Reine's Duchess 27603, A. R. 4126	A	5-9	7882.80	422.70	5.36	246
Golden Lassie of Paxtang 24696, A. R. 1377	D	3-9	10196.05	507.31	4.98	208
Re-entry (Pub. in Vol. XXVIII.)	A	6-0	14100.80	675.45	4.79	180
Re-entry (Pub. in Vol. XXX.)	A	7-4	14413.65	715.38	4.96	153
Golden Lena 5747, A. R. 404	AA	13-5	6986.60	364.97	5.22	279
Golden Lenore 24811, A. R. 1406	G	2-4	7397.90	336.62	4.55	153
Re-entry (Pub. in Vol. XXIX.)	A	5-2	9998.60	526.39	5.26	116
Golden Masher's Lady 28012, A. R. 5057	A	6-10	14500.30	678.81	4.68	138
Golden Maud H. 35989, A. R. 3337	E	3-4	7102.50	380.38	5.35	285
Golden May of Spotswood 18016, A. R. 651	G	2-6	5317.10	288.72	5.43	0
Golden May VII. of the Gron 40660, A. R. 3275 (Imp.)	F	2-8	11877.60	567.53	4.78	160
Golden May Queen of Pencoyd 24174, A. R. 2454	B	4-6	10053.60	483.22	4.81	149
Re-entry (Pub. in Vol. XXXI.)	A	7-1	11055.70	561.75	5.08	20
Golden Memory O. D. 45056, A. R. 3605	G	2-0	5484.20	298.52	5.44	224
Golden Mollie Rose 36667, A. R. 3701	F	2-10	7151.10	302.18	4.23	285
Golden Moments 14604, A. R. 432	E	3-3	10260.00	463.50	4.51	0
Golden Noblesse 37943, A. R. 3302	G	2-5	7769.20	386.00	4.97	0
Golden of Ingalls Farm 46038, A. R. 4775	G	2-3	6197.70	364.23	5.88	50
Golden Panama 37377, A. R. 3057	G	2-3	6131.00	316.45	5.16	191
Golden Paula 21162, A. R. 1715	A	12-7	9835.70	531.42	5.40	121
Golden Pet 21204, A. R. 5265	A	9-11	11730.70	575.24	4.90	13
Golden Polly of Pencoyd 38585, A. R. 4183	E	3-2	8326.00	408.64	4.91	238
Golden Portia 35309, A. R. 3084	F	2-10	8267.40	435.22	5.26	171
Golden Préel of Pencoyd 23369, A. R. 1227	F	2-7	8890.00	472.88	5.32	200
Re-entry (Pub. in Vol. XXX.)	A	6-9	11392.00	622.62	5.47	183
Golden Primrose of Ingleside 23440, A. R. 1140	G	2-3	6083.10	311.20	5.12	90
Golden Queen of Chilmark 24813, A. R. 1404	G	2-2	7891.10	327.36	4.15	142
Re-entry (Pub. in Vol. XXVIII.)	B	4-6	13505.30	589.74	4.37	159
Golden Remembrance 35017, A. R. 2966	F	2-7	5963.80	336.92	5.65	220
Goldenrod of Crest View 30754, A. R. 2054	G	2-2	8211.40	409.17	4.98	124
Goldenrod of Maplewood 27848, A. R. 3939	A	7-2	10049.60	435.22	4.33	0
Golden Rose O. D. 43861, A. R. 4304	F	2-8	9661.00	538.94	5.58	231
Golden Rose of the Effards 23570, A. R. 1305 (Imp.)	F	2-6	6431.50	373.08	5.80	216
Re-entry (Pub. in Vol. XXIX.)	B	4-8	10262.30	585.14	5.70	187
Golden Rose of the Isle 25576, A. R. 1217 (Imp.)	G	2-2	8986.60	415.31	4.62	106
Golden Sally O. D. 44379, A. R. 4578	G	2-3	9737.10	506.47	5.20	176
Golden Scarf of Langwater 15454, A. R. 356	G	2-4	4843.00	263.91	5.45	203
Golden's Glenwood Dolly 39365, A. R. 3270	G	2-0	6224.80	340.17	5.46	249
Golden's Mary 39367, A. R. 3272	G	1-11	5998.90	323.37	5.39	254
Golden's Pearl 39366, A. R. 3271	G	2-0	7858.60	403.10	5.13	248
Golden Sunbeam of Friendship Hill 54821, A. R. 4037	F	2-11	6290.10	364.40	5.79	223
Golden Sweet Rose 33283, A. R. 2967	F	2-11	5923.40	290.38	4.90	215
Golden Violet of Homestead 45356, A. R. 4540	G	2-4	7175.10	343.28	4.78	220
Golden Wish 35248, A. R. 2785	G	2-3	9990.30	458.09	4.59	193
Golden Yellow Rose 36665, A. R. 3703	F	2-9	6755.10	310.54	4.60	0
Goldfinch of the Glen 29560, A. R. 5155	A	6-6	9587.00	392.33	4.09	207
Gold Girl 34088, A. R. 3431 (Imp.)	E	3-5	8798.40	450.68	5.12	153
Goldie of Linwood 43779, A. R. 4083	G	2-0	7549.10	356.63	4.72	184
Re-entry (Pub. in Vol. XXXII)	E	3-3	9070.80	424.43	4.68	224
Goldie of Upton Pyne 44417, A. R. 4585	F	2-6	7423.50	379.36	5.11	251
Goldie's Irene 28852, A. R. 1371	F	2-7	7561.10	338.32	4.47	277
Gold Lassie of Paxtang 28211, A. R. 2938	C	4-2	8583.50	452.44	5.27	212
Re-entry (Pub. in Vol. XXXI.)	A	6-4	11460.70	625.24	5.45	2
Gold Leaf of the Isle 36328, A. R. 3729 (Imp.)	B	4-7	10998.30	534.12	4.86	198
Gold Ollie 16953, A. R. 4286	A	11-3	10329.30	551.36	5.34	100
Gold Ollie 2d 20449, A. R. 4135	A	9-0	10592.40	580.98	5.48	156
Gold Ollie 3d 39085, A. R. 4137	B	4-10	9189.50	492.52	5.36	134
Gold Ollie 4th 36630, A. R. 4138	D	3-10	10842.40	619.68	5.72	144
Goldsmith Maid 13990, A. R. 183	G	2-3	5787.16	292.28	5.05	172
Gold Vein of Anna Dean Farm 46726, A. R. 3202 (Imp.)	A	8-7	10175.40	501.09	4.92	204
Goodwill II. of the Gron 22563, A. R. 1334 (Imp.)	A	5-2	8483.10	526.22	6.20	208
Gouvernante II. 35525, A. R. 2220 (Imp.)	G	2-2	10328.80	479.17	4.64	142
Gouvernante III. 40663, A. R. 2951 (Imp.)	G	2-1	5645.70	323.60	5.73	129
Governess Carteret 23128, A. R. 1604	E	3-5	8623.60	400.94	4.65	116
Governess of St. Austell 41872, A. R. 4520	E	3-2	7519.00	297.14	3.95	195
Governess of St. Croix 47087, A. R. 4708 (Imp.)	F	2-9	6087.30	323.09	5.31	216
Governess II. of the Braye 60621, A. R. 4919 (Imp.)	G	2-4	11400.30	553.15	4.85	76
Governess of the Chêne 30891, A. R. 2444	F	2-8	8307.30	453.68	5.46	204
Re-entry (Pub. in Vol. XXX.)	D	3-10	11295.70	667.96	5.91	155
Governess of the Clos Hoguet 46413, A. R. 4316 (Imp.)	D	3-7	9514.30	529.03	5.56	143
Governess of the Isles 24815, A. R. 1543	G	2-3	7328.50	337.12	4.60	27
Governor Chêne's July Rose 26661, A. R. 1979 (Imp.)	CC	4-2	9512.90	424.51	4.46	271
Re-entry (Pub. in Vol. XXX.)	A	6-6	8913.60	409.11	4.59	235
Governor of the Chêne's Diamond 36656, A. R. 4187 (Imp.)	C	4-1	11522.30	561.72	4.88	205
Governor of the Chêne's Giffard 44454, A. R. 5197 (Imp.)	E	3-5	9731.80	436.09	4.48	210
Governor of the Chêne's Herald Queen 44459, A. R. 5199 (Imp.)	E	3-0	100017.00	487.27	4.86	206
Governor of the Chêne's Lily 44940, A. R. 4428 (Imp.)	F	2-11	9007.90	482.80	5.36	132
Governor of the Chêne's Primrose 44449, A. R. 3811 (Imp.)	G	2-3	7503.50	359.27	4.79	200
Governor's Auricle of Elmwood 42365, A. R. 4164	G	2-2	9766.30	469.35	4.81	199
Governor's Cocotte of the King's Mills 60617, A. R. 5073 (Imp.)	G	2-5	8978.90	420.68	4.69	228
Governor's Daisy 37391, A. R. 3513 (Imp.)	FF	2-7	8085.50	436.39	5.40	279
Governor's Hyacinth 33018, A. R. 2838	E	3-0	7155.10	406.64	5.68	0
Governor's Lady Baltimore 33378, A. R. 2470	GG	2-3	7147.90	395.63	5.53	270
Governor's Lady Corfu 34173, A. R. 3040	F	2-9	6797.70	336.47	4.95	141
Governor's Ladysmith 34337, A. R. 2336 (Imp.)	G	2-4	7170.50	337.05	4.70	83
Governor's Madge Chêna 34150, A. R. 2837	GG	2-4	6822.00	442.94	6.49	266
Governor's Maid of Woodend 38706, A. R. 5308	C	4-1	9384.40	521.96	5.56	162
Governor's Memorial Rose 45991, A. R. 4683	G	2-3	7256.50	377.82	5.21	162
Governor's Minnewaska 29224, A. R. 3147 (Imp.)	D	3-11	7549.70	327.27	4.33	214
Governor's Minnewaska 2d 38158, A. R. 3142	G	1-10	8582.00	412.72	4.81	131
Governor's Nosegay 26239, A. R. 1542	D.	3-11	8299.30	354.18	4.27	39
Re-entry (Pub. in Vol. XXVIII.)	A	5-10	11900.40	540.33	4.54	158
Governor's Pauline 30472, A. R. 2441	F	2-11	9624.50	505.72	5.25	192
Re-entry (Pub. in Vol. XXX.)	C	4-3	14930.00	844.47	5.66	196
Governor's Princess Pomara 32094, A. R. 2729	F	2-11	9033.40	518.96	5.74	197
Governor's Rose of the Hèchet 36388, A. R. 3693 (Imp.)	E	3-3	9476.20	466.04	4.92	213
Governor's Ruettes Lady 60607, A. R. 5298 (Imp.)	F	2-9	9698.30	465.94	4.80	243
Governor's Serenade 46418, A. R. 4941 (Imp.)	C	4-0	9580.40	511.89	5.34	181
Governs Lily 47516, A. R. 4925 (Imp.)	F	2-6	10765.00	538.71	5.00	161
Governs Martha 45844, A. R. 3904 (Imp.)	D	3-8	7208.20	350.26	4.86	209
Grace of Birchwood 27358, A. R. 3036	C	4-1	8882.00	404.38	4.55	246
Grace of Ira 36217, A. R. 2956	F	2-6	10063.40	471.75	4.69	0
Grace of Lee Farm 29514, A. R. 2741	A	7-9	14510.50	620.65	4.28	219
Re-entry (Pub. in Vol. XXXII.)	A	9-5	16031.50	721.05	4.50	181
Grace of Meadow Brook 21141, A. R. 3689	A	10-2	11418.40	524.93	4.60	186
Grace of Mixter Farm 47064, A. R. 4670	B	4-8	8526.40	479.69	5.63	189
Grace of Pomeroy 28857, A. R. 2354	C	4-2	11336.00	481.98	4.25	128
Grace of Upton Pyne 23614, A. R. 3973	A	7-10	10201.70	508.71	4.99	125
Grace Yeksa Q. 20437, A. R. 1069	C	4-4	8618.55	435.32	5.05	129
Gracey of la Hougue 39441, A. R. 2480 (Imp.)	F	2-8	6108.30	318.19	5.21	135
Gracieuse of Burnside 29141, A. R. 3975	A	5-0	11082.40	499.78	4.51	178
Gracieuse VII. of the Ramée 18920, A. R. 716 (Imp.)	F	2-9	7557.50	321.62	4.26	159
Re-entry (Pub. in Vol. XXIII.)	B	4-11	9102.00	383.27	4.21	219
Gracieuse Rose 54090, A R. 5148	G	2-2	9091.40	392.93	4.36	0
Grande Chartreuse 34333, A. R. 4237 (Imp.)	B	4-7	10245.50	444.39	4.34	163
Grande Dame 13138, A. R. 206	E	3-5	7786.05	384.84	4.94	231
Re-entry (Pub. in Vol. XVI.)	B	4-7	11801.85	558.85	4.73	205
Grand Fort Source 23562, A. R. 2468 (Imp.)	A	5-11	7107.50	379.46	5.34	248

THE ADVANCED REGISTER—GENERAL INDEX

Grandiflora II. of the Hall 43637, A. R. 3395 (Imp.)	F	2-6	8180.60	361.70	4.42	242
Granny V. of the Choffins 26630, A. R. 1109 (Imp.)	C	4-4	7947.20	422.95	5.32	281
Granny VII. of the Choffins 34947, A. R. 1965 (Imp.)	F	2-8	9081.85	437.58	4.82	136
Granny VIII. of the Choffins 40665, A. R. 3065 (Imp.)	G	1-11	5841.20	320.96	5.49	98
Granny IX. of the Choffins 40475, A. R. 4128 (Imp.)	E	3-5	10109.30	466.48	4.61	0
Granny of the Vrangue 26704, A. R. 1765 (Imp.)	F	2-7	8980.30	470.52	5.24	226
Grapes 14727, A. R. 393	E	3-0	7968.32	370.35	4.65	134
Graph's Princess 13037, A. R. 68	G	2-3	6332.80	356.64	5.63	189
Re-entry (Pub. in Vol. XIX.)	A	7-3	8346.50	459.54	5.51	229
Grassland 18803, A. R. 2071	A	11-6	10431.30	542.28	5.20	200
Grassland's Regina 63307, A. R. 5160	F	2-6	10094.70	495.41	4.91	141
Grayetta Benton of Ingleside 26832, A. R. 4546	A	6-2	9991.20	479.23	4.80	152
Gray Girl of Alfalfa Farms 31068, A. R. 2297	E	3-0	6285.30	322.42	5.13	253
Gray Girl's Daughter 45841, A. R. 4962	F	2-6	6458.60	345.32	5.35	132
Greta of Homestead 48812, A. R. 5256	G	2-3	7896.80	474.28	6.01	225
Gretchen of Birchwood 27359, A. R. 1734	G	2-1	6280.90	287.99	4.59	278
Gretel of Hylsted 36072, A. R. 4642	C	4-2	8728.90	461.58	5.29	203
Gretta of Birchwood 27525, A. R. 1733	GG	2-1	7132.30	321.18	4.50	287
Re-entry (Pub. in Vol. XXX.)	B	4-11	8679.90	381.46	4.39	206
Griselda III. of the Hall 35205, A. R. 2178 (Imp.)	G	2-3	8122.40	413.71	5.09	222
Groton's Duchess 21312, A. R. 2889	A	6-0	9460.50	502.20	5.31	0
Guilbert's Beauty II. of the Bourg 39453, A. R. 3299 (Imp.)	E	3-3	8830.60	408.52	4.63	199
Guilbert's Pride III. 42706, A. R. 4424 (Imp.)	D	3-11	10460.80	649.12	6.21	184
Guilbert's Rose 33215, A. R. 1703 (Imp.)	A	8-5	9370.90	434.63	4.64	236
Guilmoto's Polly II. 35800, A. R. 2456 (Imp.)	F	2-8	8795.40	420.01	4.78	215
Guinea Gold 15740, A. R. 204	G	2-6	5957.85	315.48	5.30	267
Guinette of Owasco Lake 19971, A. R. 933	EE	3-3	7415.50	396.20	5.34	285 and 27
Re-entry (Pub. in Vol. XXV.)	A	5-7	9729.00	476.70	4.90	138
Guinette's Pride 17944, A. R. 580	F	2-7	9353.90	483.85	5.17	171
Guinette's Pride 2d 22615, A. R. 1020	G	2-4	6379.90	295.77	4.64	202
Guinette's Pride 3d 24958, A. R. 1468	G	2-3	9304.80	537.16	5.77	202
Gully II. of the Adams 33070, A. R. 1940 (Imp.)	A	6-10	8130.10	402.63	4.95	0
Gulnare 20th 32445, A. R. 2025 (Imp.)	G	2-2	7210.50	403.21	5.59	103
Gurama of Grasslands 16408, A. R. 599	C	4-1	7575.90	399.25	5.27	153
Gwen of Crest View 30755, A. R. 2774	DD	3-8	8465.87	378.07	4.47	287
Gypson's Dawn 18759, A. R. 1784	AA	5-7	9650.80	462.62	4.79	285
Gypson's Fontennelle 18760, A. R. 1238	B	4-8	9462.20	367.32	3.88	166
Gypson's Lily of Clovernook 20025, A. R. 3763	A	9-1	9122.80	392.55	4.30	224
Gypson's Queen of Hearts 20925, A. R. 3918	A	9-7	7170.80	360.33	5.02	197
Gypson's Yeksa's Isabella 22365, A. R. 1175	E	3-2	8773.50	433.73	4.94	229
Gypsy of Cox Farms 36807, A. R. 3038	G	2-4	8001.80	377.19	4.71	130
Gypsy of Racine 9639, A. R. 6	A	9-1	7879.10	432.80	5.49	0
Gypsy Queen of Maple Heights 47329, A. R. 4471	G	2-0	10246.40	449.59	4.39	156
Gypsy's Twinkle 32791, A. R. 2499	F	2-7	8463.20	372.15	4.40	194
Haddon's Jewel 2d 28928, A. R. 1359	G	2-5	8242.60	345.92	4.20	76
Hailey's Lass 42482, A. R. 3951	G	2-3	6558.70	370.33	5.65	119
Hallie of Green Valley 28676, A. R. 2313	CC	4-2	7168.70	371.15	5.18	273
Hamley's Queen of Koshkonong Place 35657, A. R. 3166 (Imp.)	D	3-8	6453.30	328.16	5.09	138
Hanbury's Wickham Lady 45977, A. R. 3875 (Imp.)	A	7-3	11773.50	574.56	4.88	159
Handsome Gypsy 18769, A. R. 817	D	3-9	6692.10	315.96	4.72	211
Hannah Belle 20299, A. R. 3471	A	9-6	10737.80	523.69	4.88	254
Hannah Cora 27242, A. R. 2677	D	3-9	8179.50	412.97	5.05	136
Happy Prospect 38167, A. R. 3372	G	2-1	6470.30	307.64	4.75	0
Hardwick Nannie 21806, A. R. 3320	A	8-11	9581.90	427.22	4.46	103
Hardwick Sally 24372, A. R. 2780	A	8-2	11274.30	546.38	4.85	84
Hardwick's Long Queenie 20658, A. R. 2125	A	9-1	10327.20	488.27	4.73	152
Hardwick's Selection 26177, A. R. 3025	A	9-6	8666.50	458.22	5.29	167
Harley's Lady Susan 27536, A. R. 2385 (Imp.)	A	8-9	10847.70	550.24	5.07	168
Harpsichord of Paxtang 16387, A. R. 538	F	2-11	5680.59	307.07	5.41	119
Harriet B. 22675, A. R. 2026	B	4-7	6443.80	357.42	5.55	217
Harriette of Upton Pyne 26491, A. R. 2894	B	4-8	9402.00	485.58	5.16	245
Harris V. 37479, A. R. 2332 (Imp.)	C	4-2	8476.60	387.45	4.57	61
Hartfield Bob 2d 44970, A. R. 4310 (Imp.)	D	3-10	8046.30	425.18	5.29	190
Hauteville Rose IV. 27829, A. R. 1499 (Imp.)	E	3-5	8321.70	415.08	4.99	208
Re-entry (Pub. in Vol. XXX.)	A	7-1	11990.30	591.86	4.93	0
Hauteville Violet 37508, A. R. 2687 (Imp.)	F	2-9	6760.20	305.56	4.52	205
Hawthorne's American Beauty 16405, A. R. 619	B	4-10	10145.40	415.30	4.09	18
Hawthorne's Florentine 19025, A. R. 916	D	3-8	7926.60	368.68	4.65	134
Re-entry (Pub. in Vol. XXV.)	A	6-3	12728.80	557.39	4.38	158
Hawthorn of Maudesleigh 36085, A. R. 4524	C	4-4	9438.00	450.22	4.77	195
Hawthorn's Daisy 37526, A. R. 3352	F	2-7	8558.10	439.23	5.13	217
Re-entry (Pub. in Vol. XXXI.)	D	3-10	10757.90	544.03	5.06	197
Hayes Blossom 2d 16894, A. R. 283 (Imp.)	G	2-0	5145.81	259.20	5.04	227
Hayes Felois 2d 15478, A. R. 423 (Imp.)	E	3-3	7267.83	384.15	5.29	135
Hayes Felois 10th 59868, A. R. 5120 (Imp.)	G	2-5	11272.60	553.95	4.91	204
Hayes Fi Fi 3d 32403, A. R. 3423 (Imp.)	A	5-8	8173.50	395.35	4.84	149
Hayes Friquet 2d 44979, A. R. 3900 (Imp.)	G	2-1	6536.30	350.50	5.36	0
Re-entry (Pub. in Vol. XXXII.)	DD	3-7	9470.70	504.58	5.33	277
Hayes Imperiale 2d 23489, A. R. 1122 (Imp.)	F	2-9	6424.60	319.53	4.97	53
Re-entry (Pub. in Vol. XXIX.)	A	6-5	12621.40	554.04	4.39	156
Re-entry (Pub. in Vol. XXX.)	A	7-10	12942.10	571.21	4.41	125
Hayes Imperiale 3d 32421, A. R. 3418 (Imp.)	A	6-8	7461.80	382.72	5.13	12
Hayes Loyal 4th 40311, A. R. 3781 (Imp.)	C	4-0	8405.30	417.88	4.97	0
Hayes Millie 2d 44977, A. R. 3902 (Imp.)	G	2-3	8353.30	448.57	5.37	0
Re-entry (Pub. in Vol. XXXII.)	D	3-8	12432.90	647.68	5.21	247
Hayes Olive 3d 20050, A. R. 3112 (Imp.)	A	8-6	8787.20	417.56	4.75	0
Hayes Queen May 21052, A. R. 675	G	2-5	7904.30	406.94	5.15	101
Re-entry (Pub. in Vol. XXIX.)	A	5-10	10197.30	501.40	4.92	238
Hayes Richesse 2d 15474, A. R. 422 (Imp.)	E	3-4	6353.99	361.01	5.68	118
Re-entry (Pub, in Vol. XVIII.)	A	5-11	10630.70	642.43	6.04	46
Hayes Rosie 15476, A. R. 116 (Imp.)	A	7-4	14633.08	714.31	4.88	143
Hayes Snowdrop 4th 44967, A. R. 3179 (Imp.)	G	2-5	7419.30	353.61	4.77	0
Re-entry (Pub. in Vol. XXXII.)	BB	4-10	8165.30	365.62	4.48	279
Hayes Sweet Marjoram 23488, A. R. 2560 (Imp.)	A	6-8	6948.20	365.03	5.25	234
Hazel Lyons 35327, A. R. 2815	G	2-5	6916.90	351.19	5.08	82
Hazel of Corliss 40122, A. R. 3159	G	2-5	5196.30	270.77	5.21	275
Hazel of Lee Farm 39204, A. R. 3548	GG	1-10	9608.50	458.71	4.77	272
Re-entry (Pub. in Vol. XXXII.)	D	3-6	12902.60	614.34	4.76	161
Hazel of Pine Grove Farm 21715, A. R. 3574	A	7-4	9258.50	483.65	5.22	198
Hazel of the Glen 18386, A. R. 1120	A	5-6	9740.75	414.84	4.26	213
Re-entry (Pub. in Vol. XXIX.)	A	8-11	12060.45	538.84	4.47	205
Hazel of Troy 9663, A. R. 1103	A	11-2	8847.80	390.22	4.41	176
Hazel's Clementine 19245, A. R. 4033	A	9-9	11582.10	600.55	5.19	190
Hazel's Girl of Chicona 23987, A. R. 3851	A	6-2	8864.40	456.51	5.15	179
Hazel's Pet 27341, A. R. 3267	B	4-11	8801.30	464.67	5.28	237
Hazel's Tulip 20265, A. R. 2371	A	10-3	8363.90	420.78	5.03	63
Heart of Oak 41158, A. R. 3565	G	2-1	7684.00	417.90	5.44	210
Heartsease of Rich Neck 36045, A. R. 3055	F	2-6	8174.70	466.38	5.71	53
Re-entry (Pub. in Vol. XXXI.)	C	4-2	10234.70	631.24	6.17	190
Heartsease of Rich Neck 2d 49308, A. R. 4825	G	2-0	8290.60	521.54	6.29	211
Heartsome 26602, A. R. 1932	F	2-10	7309.00	359.79	4.92	210
Heather of The Glen 10146, A. R. 557	A	9-8	8875.00	389.48	4.39	70
Heathfield Mace 53979, A. R. 5135	E	3-3	7366.00	388.72	5.28	222
Hebe of Middlebrook 38921, A. R. 3013	G	1-9	8030.00	427.64	5.33	134
Hedwig B. 12574, A. R. 719	A	7-5	9536.40	415.28	4.35	205
Helas of Linwood 36912, A. R. 3280	F	2-7	6752.30	307.56	4.55	215
Helas of Richmond 15725, A. R. 276	G	1-11	6812.30	312.42	4.59	197
Helendale Lady 23106, A. R. 1115	G	2-3	7312.70	402.44	5.50	215
Helene of Iowa 40447, A. R. 3841	G	2-5	8251.70	428.33	5.19	0
Helen Glenwood of Anoka 46056, A. R. 5189	F	2-11	9156.30	406.38	4.44	151
Helen Gold 34817, A. R. 4388	C	4-2	10003.60	483.74	4.84	231
Helen Keller 17265, A. R. 738	D	3-8	6266.10	334.29	5.33	126 and 23
Helen M. of Fulton 19763, A. R. 1048	C	4-3	7771.90	428.00	5.51	111
Helen of Birchwood 32253, A. R. 2141	GG	2-2	5964.60	306.69	5.14	279
Helen of Ledyard 30500, A. R. 1220	G	2-1	8235.49	440.94	5.35	141
Helen of Owasco Lake 36801, A. R. 2904	G	2-2	7860.40	407.78	5.19	156
Re-entry (Pub. in Vol. XXXII.)	B	4-8	11745.00	571.68	4.87	171
Helen of Raritan 37979, A. R. 3240	G	2-0	6621.70	371.18	5.61	38
Helen Pink 47273, A. R. 5236	F	2-6	6716.90	364.24	5.42	77
Helen Snowdoun 36853, A. R. 3658	E	3-1	7106.60	347.39	4.89	91
Heliac 24248, A. R. 5109 (Imp.)	A	7-11	10226.00	596.67	5.83	152
Heliotrope of Rich Neck 42114, A. R. 3987	G	2-3	8595.30	509.83	5.93	115
Helma of Lee Farm 39202, A. R. 3568	G	2-5	9449.10	480.07	5.08	170
Re-entry (Pub. in Vol. XXXII.)	D	3-9	12356.00	679.48	5.50	156
Helpmate 25678, A. R. 2038	E	3-2	6382.80	312.49	4.90	216
Henrietta of Clover Lawn 41756, A. R. 4344	E	3-0	12190.80	509.71	4.18	125
Henrietta of Genesee 24710, A. R. 1328	G	1-11	6788.80	374.97	5.52	299
Henrietta of Gerar 33624, A. R. 2366	G	1-11	7681.90	399.67	5.20	225
Herivel's Daisy 33091, A. R. 1664 (Imp.)	E	3-2	6530.10	335.97	5.14	80
Hermosa McQueen 24405, A. R. 1273	F	2-9	6668.50	325.35	4.88	223
Hero's Calla 45543, A. R. 5070	G	2-2	6732.90	325.50	4.83	175
Hero's Minette 36430, A. R. 2728 (Imp.)	E	3-4	10552.60	547.98	5.19	72
Hero's Yolo of Wawa 40754, A. R. 2985	E	3-1	8262.80	396.21	4.80	194
Hestia Bay 41187, A. R. 4949	E	3-5	8802.90	498.27	5.66	144
Hestia of Lamont's Farm 24240, A. R. 2905	A	5-1	7180.90	384.12	5.35	231
Hetty Hutter of Springfield 35499, A. R. 3478	F	2-11	7376.00	370.23	5.02	239
Hiera 15664, A. R. 2157	A	9-5	7451.76	389.85	5.23	134
Hilda of Linden Home 23007, A. R. 3576	A	6-11	13985.70	615.86	4.40	171
Hilda II. of the Spurs 39461, A. R. 4034 (Imp.)	D	3-10	7712.20	377.07	4.89	179
Hildesheim 14833, A. R. 2017	A	10-0	10526.10	527.77	5.01	0
Hildesheimess 27160, A. R. 1668	G	2-3	7658.90	393.49	5.14	236
Hildesheimess 2d 35103, A. R. 2830	G	2-1	6044.20	265.98	4.40	0
Hildesia 25305, A. R. 2740	B	4-6	10758.70	480.96	4.47	0
Hildie of Brookmead 42617, A. R. 4341	E	3-2	12599.20	632.50	5.03	120
Hildred 31846, A. R. 1976	G	2-2	7669.20	382.49	4.97	214
Re-entry (Pub. in Vol. XXXI.)	A	5-6	10041.80	527.87	5.26	139
Hildred 2d 48859, A. R. 4096	F	2-9	7562.50	405.28	5.36	242
Hildred 3d 45560, A. R. 5047	F	2-7	5782.10	410.36	7.10	224
Hildred M. 17416, A. R. 460	FF	2-8	7442.80	400.81	5.38	279
Hildred M. of Haddon 24331, A. R. 1346	D	3-10	8958.10	426.27	4.76	103
Hillside Countess 18694, A. R. 1240	A	6-2	7730.10	395.42	5.12	220
Hilma's Dot 29028, A. R. 4910	A	7-7	8744.00	396.21	4.53	253
Hinsdale Leonora 24061, A. R. 2618	A	5-3	11991.60	563.47	4.70	212
His Eminence Confidence 27287, A. R. 2192	F	2-10	10721.70	519.21	4.84	241
Re-entry (Pub. in Vol. XXIX)	D	3-11	11501.40	544.01	4.73	214
Holliston France 27591, A. R. 2114	E	3-2	11879.12	550.14	4.63	14
Holliston Gaiety's Glenwood 31100, A. R. 2195	G	2-6	7322.20	398.62	5.44	159
Holliston's Nancy 23514, A. R. 2498	A	5-8	8681.10	480.66	5.54	142
Holliston Victoria's Glenwood 27592, A. R. 1865	G	2-2	7426.47	373.02	5.02	116
Holly France 50245, A. R. 5088	G	2-3	6003.30	281.47	4.69	85
Homestead Cora of Woodend 39329, A. R. 3641	G	2-5	8811.70	402.26	4.57	17
Homestead Dragonette 32879, A. R. 3007	E	3-2	8643.00	461.79	5.34	0
Homestead Favorite Duke 17951, A. R. 2524	A	8-0	8904.00	451.40	5.07	187
Homestead McQueen 24406, A. R. 1248	G	2-5	6312.70	308.86	4.89	195
Homestead's Jewella 26097, A. R. 3016	BB	4-10	8632.70	382.78	4.44	278
Homewood's Helen of Troy 48024, A. R. 4557	G	2-0	6463.40	329.13	5.09	0
Honesty 14th 10931, A. R. 88 (Imp.)	A	7-4	7815.36	371.23	4.75	129
Honey Bee of St. Saviour's 44618, A. R. 3184 (Imp.)	G	2-6	11521.40	564.73	4.90	161
Honey Betty 42797, A. R. 4337	G	2-4	6681.70	336.11	5.03	28
Honeymoon II. of the Fountain 23567, A. R. 1954 (Imp.)	CC	4-6	9962.30	482.84	4.85	283
Honeymoon VI. of the Fountain 28514, A. R. 2230 (Imp.)	D	3-10	9794.70	488.58	4.99	222
Honeymoon of the Isle 31937, A. R. 3600 (Imp.)	A	9-3	8414.00	390.31	4.64	109
Honor Bright F. 17524, A. R. 875	C	4-0	12674.00	694.64	5.48	48
Honoria of Chilmark 21985, A. R. 1384	E	3-3	6980.40	340.66	4.88	171
Honoria of Halcyon 38076, A. R. 4619	D	3-11	13089.80	612.95	4.68	188
Honoria of the Chêne 32634, A. R. 2881	E	3-2	7284.00	370.93	5.09	166
Hopeful Mollie 18768, A. R. 743	D	3-7	7272.40	378.29	5.20	0
Hope of Birchwood 33318, A. R. 3871	CC	4-1	7986.30	334.78	4.19	284
Hope of Landenberg 24487, A. R. 1482	G	2-3	5312.60	281.20	5.29	63
Hope of Pomeroy 38174, A. R. 4118	E	3-3	11843.60	606.08	5.12	185
Re-entry (Pub. in Vol. XXXII.)	C	4-6	11795.20	570.29	4.83	207
Hopeworthy 26603, A. R. 2040	F	2-10	6302.00	342.69	5.44	254
Hotine 12956, A. R. 142	E	3-3	6932.79	415.53	5.99	129
Hotton's Maggie III. 39632, A. R. 3236 (Imp.)	F	2-8	7626.80	429.39	5.63	11
Hotton's Nelly III. 22562, A. R. 901 (Imp.)	DD	3-7	8675.60	510.49	5.89	267
Hougue Maid VI. 45974, A. R. 5084 (Imp.)	E	3-2	7193.70	330.03	4.59	5
Houlu of Rusk 44947, A. R. 4107	G	1-11	6800.10	352.74	5.19	144
Hubert's Jessie III. 34317, A. R. 2169 (Imp.)	C	4-1	9736.80	450.18	4.62	237
Hubert's Jessie IV. 34324, A. R. 2308 (Imp.)	F	2-11	9430.70	494.63	5.24	208
Hulda of Birchwood 32252, A. R. 2014	GG	2-0	6564.00	299.22	4.56	282
Hulda of Ledyard 57651, A. R. 4872	G	2-1	10365.80	512.82	4.95	178
Hulda Yeksa Snowdoun 33345, A. R. 2194	G	2-0	5888.80	283.33	4.81	236
Hurdy Gurdy's Granddaughter 24336, A. R. 1143	A	5-1	8926.30	458.24	5.13	172
Hussey of Elderwood 41611, A. R. 3741	G	2-3	7994.40	371.67	4.65	201
Hyacinth of Haddon 27377, A. R. 2224	AA	5-10	9145.60	464.49	5.08	271
Hyacinth of Rich Neck 41116, A. R. 4099	F	2-10	9252.70	488.95	5.28	237
Re-entry (Pub. in Vol. XXXII.)	D	3-11	10289.00	541.26	5.26	0
Hypatia of Somerset 25733, A. R. 2792	B	4-11	10065.30	468.62	4.66	0

Icydale 12586, A. R. 3540	A	14–2	8960.30	438.17	4.89	154
Idalade Chase 14804, A. R. 418	E	3–5	8051.48	380.75	4.73	163
Idalade of Hillhurst 35498, A. R. 4997	A	5–0	14107.00	633.36	4.49	186
Idalia B. 17546, A. R. 606	F	2–7	7038.00	380.89	5.41	200
Idalina 30523, A. R. 1700	G	1–10	5732.90	290.37	5.06	0
Ida of Birchwood 35074, A. R. 3162	G	2–1	6882.00	306.96	4.46	0
Ida of Koshkonong Place 35649, A. R. 3356 (Imp.)	C	4–1	5669.30	353.42	6.23	151
Ida's Princess 35122, A. R. 2758 (Imp.)	G	2–2	9096.20	408.00	4.49	56
Ideal of Alfalfa Farms 40750, A. R. 2981	G	2–3	8310.60	452.89	5.45	191
Ideal of Prospect Farm 15345, A. R. 995	A	6–6	10559.40	451.49	4.27	193
Ilderton's Hilda 24003, A. R. 2631	A	6–9	9873.30	496.61	5.03	194
Re-entry (Pub. in Vol. XXX.)	A	8–0	9762.00	496.05	5.08	179
Ilma of Fern Ravine 15322, A. R. 349	G	2–5	6033.30	274.41	4.55	241
Ilma V. 11108, A. R. 607	A	9–0	7823.50	427.62	5.47	173
Ima Nutwood 17110, A. R. 505	G	2–5	9744.80	451.57	4.63	179
Imogen of Koshkonong Place 25767, A. R. 1754	F	2–6	7633.30	368.05	4.82	224
Income 23943, A. R. 1257	G	2–2	7325.70	387.21	5.29	266
Indian Belle 22275, A. R. 1960	A	5–4	11797.20	490.92	4.16	113
Industry 19308, A. R. 766	G	2–5	6787.80	379.27	5.59	205
Inez of Applecot 15844, A. R. 453	F	2–10	6247.90	376.89	6.03	67
Inez of Koshkonong Place 22748, A. R. 1451	D	3–7	7228.80	341.27	4.72	287
Inez of Koshkonong Place 2d 33519, A. R. 3357	D	3–8	7141.20	369.00	5.17	152
Inez of Koshkonong Place 3d 46985, A. R. 4859	G	2–5	6310.40	347.61	5.51	0
Inez Queen 17273, A. R. 3545	A	9–9	9573.80	467.48	4.88	90
Inez Queen Mary of Anoka 48613, A. R. 4867	G	2–2	9239.80	442.84	4.79	154
Infanta du Braye 27301, A. R. 2170 (Imp.)	B	4–11	7887.60	419.14	5.31	65
Ingleside Mary Pretoria 51119, A. R. 5288	G	2–0	5128.20	268.83	5.24	251
Inie of Birchwood 36768, A. R. 3276	G	2–4	8438.10	407.78	4.83	223
Ino 31572, A. R. 2508	G	2–5	7268.70	361.28	4.97	0
Iola of Brookmead 32844, A. R. 2481	G	2–5	9136.10	405.27	4.44	201
Ionita's Bay 22618, A. R. 1114	G	2–5	8163.30	389.32	4.77	193
Iphigenia of Homewood 43961, A. R. 4558	G	2–0	4361.20	279.19	6.40	162
Irene of Elm-Leigh 38038, A. R. 3457	G	2–3	10514.50	565.98	5.38	36
Irene of Springside 32816, A. R. 2117	G	1–10	4720.10	305.13	6.46	248
Irene V. of Cox Farms 45839, A. R. 4355	G	2–5	7371.00	370.37	5.02	152
Irenita 28102, A. R. 1985	G	2–5	6925.70	345.21	4.98	221
Iris of Oak Hill 38539, A. R. 3446	G	2–1	6421.90	350.35	5.46	182
Iris of Prospect 44115, A. R. 4333	GG	2–1	5819.20	288.45	4.96	274
Iris of the Fontenelles 26678, A. R. 1428 (Imp.)	G	2–6	5564.80	284.49	5.11	246
Isabella V. 11842, A. R. 252	B	4–9	7950.00	454.70	5.72	209
Isabelle of Eagle 41145, A. R. 4652	E	3–4	7000.60	328.82	4.70	196
Isabel of Waddington 42218, A. R. 4211	G	2–4	8029.10	432.83	5.39	197
Ishbel 32525, A. R. 2401	F	2–6	5920.20	305.06	5.15	285
Island Beatrice 20537, A. R. 3173 (Imp.)	A	9–9	10590.40	503.74	4.76	81
Island Blossom 18886, A. R. 526 (Imp.)	B	4–7	8150.65	403.23	4.95	213
Island Butter Queen 19661, A. R. 696 (Imp.)	A	6–11	8531.40	442.58	5.19	177
Re-entry (Pub. in Vol. XX.)	A	8–2	12158.80	619.31	5.09	211
Island Lassie 15742, A. R. 429	D	3–8	8691.75	417.12	4.80	231
Island's Antoinette 34730, A. R. 3081	F	2–9	7533.30	357.16	4.74	0
Island's Meadowbrook Blossom 48534, A. R. 4584	G	2–0	9785.20	443.80	4.54	129
Island's Queen Irma 48532, A. R. 4840	F	2–7	8463.10	361.32	4.27	215
Island Sundari 33804, A. R. 2695 (Imp.)	D	3–9	6900.80	356.26	5.16	62
Isolt of Hylsted 31850, A. R. 2515	G	2–6	6198.20	315.47	5.09	285
Isolt of Hylsted 2d 42319, A. R. 4643	F	2–9	5507.20	297.80	5.41	192
Italia of the Isle 26640, A. R. 1148 (Imp.)	D	3–7	10409.30	515.06	4.95	114
Itchen Beda 15627, A. R. 136 (Imp.)	A	5–3	10642.10	548.72	5.16	225
Itchen Carduns 40317, A. R. 3050 (Imp.)	G	2–1	9419.30	455.32	4.83	229
Re-entry (Pub. in Vol. XXX.)	E	3–3	10538.70	534.53	5.07	0
Itchen Chloe of Norwood 36036, A. R. 2976	G	2–3	5879.40	283.92	4.83	283
Itchen Daisy 3d 15630, A. R. 100 (Imp.)	G	2–0	9958.70	533.83	5.36	154
Re-entry (Pub. in Vol. XVI.)	B	4–7	13636.80	714.10	5.24	157
Itchen May Rose 6th 40319, A. R. 3493 (Imp.)	E	3–2	13233.50	602.93	4.56	0
Re-entry (Pub. in Vol. XXXI.)	B	4–7	13733.30	599.34	4.36	269
Itchen Moss Rose 40308, A. R. 3152 (Imp.)	A	8–6	9025.90	473.90	5.25	99
Itchen Pearl 2d 28155, A. R. 1825 (Imp.)	A	7–0	9057.70	437.57	4.83	228
Re-entry (Pub. in Vol. XXXII.)	A	11–10	10038.00	489.93	4.88	122
Itchen Pearl 4th 23542, A. R. 883 (Imp.)	G	2–2	6143.90	329.65	5.37	138
Itchen Pearl 6th 28157, A. R. 1823 (Imp.)	C	4–3	6438.30	343.64	5.34	180
Itchen Pine Blossom 40312, A. R. 2351 (Imp.)	G	2–0	9048.70	440.36	4.87	157
Re-entry (Pub. in Vol. XXXII.)	A	5–8	9381.00	487.05	5.19	248
Itchen Queen of Norwood 36037, A. R. 3030	G	2–5	7905.80	381.80	4.83	211
Itchen Royal Rose 2d 28156, A. R. 1463 (Imp.)	B	4–7	8757.80	497.10	5.68	25
Itchen Smilax 45008, A. R. 3791 (Imp.)	A	5–1	11421.80	493.41	4.32	66
Itchen Spot 3d 23543, A. R. 882 (Imp.)	G	2–1	7385.80	444.40	6.02	143
Itchen Sweet Alice 36417, A. R. 3029	G	2–5	11496.60	529.49	4.61	128
Itchen Wood Sorrel 45007, A. R. 3578 (Imp.)	B	4–11	11086.00	556.25	5.02	115
Iva of Birchwood 36769, A. R. 3753	E	3–1	7353.50	329.50	4.48	257
Ivy Leaf T. 31009, A. R. 3181	E	3–8	9551.10	463.63	4.85	132
Ivy II. of Bickleigh 36331, A. R. 4734 (Imp.)	A	5–9	9558.50	435.63	4.56	208
Ivy of Koshkonong Place 2d 38678, A. R. 3355 (Imp.)	G	2–2	7238.60	350.07	4.84	216
Ivy of La Masse 31645, A. R. 3027 (Imp.)	C	4–6	9723.10	512.34	5.27	141
Ivy II. of the Spurs 28517, A. R. 2440 (Imp.)	E	3–1	8972.00	463.31	5.16	215
Re-entry (Pub. in Vol. XXX.)	C	4–4	11770.00	670.45	5.70	11
Izora of Hickory Grove 39832, A. R. 5151	CC	4–1	8996.00	451.56	5.02	294
Jane Auburn of Mapledell 51061, A. R. 5006	G	2–4	6820.80	376.78	5.52	178
Jane of Ampthill 7th 41331, A. R. 5191 (Imp.)	A	5–10	10455.60	557.22	5.33	163
Jane of Ampthill 9th 40639, A. R. 2958 (Imp.)	G	2–2	6220.50	342.76	5.51	194
Re-entry (Pub. in Vol. XXXI.)	C	4–5	9805.50	512.37	5.23	195
Jane of Brook Hill 22909, A. R. 1016	G	2–1	7297.30	372.10	5.10	261
Jane of Maple Hill 34802, A. R. 4063	C	4–2	10326.10	484.03	4.69	174
Jane Raymond 38254, A. R. 3995	F	2–11	10124.80	470.82	4.65	152
Janetius 18087, A. R. 860	A	5–7	8756.00	428.33	4.89	111
Janet of Greenwich 34137, A. R. 2868	F	2–7	8907.10	404.43	4.54	143
Janet of Mapleton 20149, A. R. 2674	A	7–5	10239.01	500.27	4.89	50
Janet of Oakhurst 45297, A. R. 5071	F	2–7	11006.00	617.76	5.61	187
Janet I. of the Hunguets 20535, A. R. 2736 (Imp.)	A	9–5	9184.90	399.61	4.35	114
Janette B. 20303, A. R. 1022	C	4–1	9457.20	493.43	5.22	208
Janice of Birchwood 41090, A. R. 3634	G	2–0	6218.40	265.62	4.27	224
Janilly 29042, A. R. 1677	E	3–1	6238.10	290.68	4.66	200
Janoca of Briarbank 37899, A. R. 2994	G	1–10	5070.40	323.24	6.37	169
Jan of Edgewater 36022, A. R. 3516	F	2–6	7841.10	417.04	5.32	168
Jardinette III. 28447, A. R. 1800 (Imp.)	C	4–3	7972.00	359.67	4.51	63
Jardinette IV. 28487, A. R. 2078 (Imp.)	D	3–10	11509.00	523.53	4.55	0
Jasmine of the Isle 31671, A. R. 2465 (Imp.)	E	3–5	10107.60	458.26	4.53	148
Jasminum's Rose 41399, A. R. 4045	F	2–7	11180.50	486.13	4.35	198
Jason's Enchantress of Upper Freehold 52625, A. R. 4582	A	9–11	13441.40	780.18	5.80	100
Jean Du Luth Cordelia 42021, A. R. 4586	E	3–2	9168.10	497.29	5.42	242
Jean Du Luth Lenore 52812, A. R. 4905	G	2–4	7633.20	353.60	4.63	121
Jeanette of the Duvaux II. 27498, A. R. 2405 (Imp.)	B	4–6	10818.70	451.16	4.17	156
Jeannette III. of les Sages 51804, A. R. 4195 (Imp.)	G	2–5	6515.40	329.46	5.06	148
Jeannette of Pinehurst 35070, A. R. 2565	G	2–0	7087.40	361.71	5.10	250
Jean of Tawawa 19159, A. R. 873	E	3–2	8747.60	490.25	5.60	208
Re-entry (Pub. in Vol. XXXI.)	A	9–0	11567.20	588.47	5.09	117
Jedetta 11966, A. R. 227	BB	4–10	8601.30	451.07	5.24	284
Jedetta 2d 19630, A. R. 623	G	2–0	7849.00	410.69	5.23	93
Re-entry (Pub. in Vol. XX.)	D	3–7	8949.40	482.10	5.39	87
Re-entry (Pub. in Vol. XXIX.)	A	7–11	10417.40	483.61	4.64	171
Jedetta 3d 21496, A. R. 1298	D	3–9	9798.70	431.19	4.40	196
Re-entry (Pub. in Vol. XXIX.)	A	6–10	10717.20	451.83	4.22	148
Jedetta 4th 25198, A. R. 1070	G	2–1	5814.10	292.29	5.03	213
Jedetta A. of Pinehurst 29720, A. R. 2080	F	2–6	7988.10	349.81	4.38	62
Jedetta C. of Pinehurst 31178, A. R. 2760	F	2–8	8779.60	418.80	4.77	49
Jedetta of Birchwood 39616, A. R. 3752	GG	2–4	5867.30	272.29	4.64	278
Jedetta of Iowa 35977, A. R. 3782	E	3–5	6707.70	350.83	5.23	0
Jedetta of Pinehurst 17434, A. R. 502	G	2–2	9256.90	424.02	4.58	159
Re-entry (Pub. in Vol. XXII.)	A	5–5	15109.10	778.80	5.15	78
Jedetta of Pinehurst 2d 25704, A. R. 2151	D	3–10	9257.10	437.93	4.73	161
Re-entry (Pub. in Vol. XXIX.)	A	5–1	10563.70	513.71	4.86	0
Jedettine of Pinehurst 36194, A. R. 3376	G	2–3	8377.60	403.18	4.81	236
Jehanna Chêne 30889, A. R. 2588	E	3–5	16186.70	863.36	5.33	153
Jemima Jane 38763, A. R. 4157	E	3–2	6309.70	346.51	5.49	151
Jemmie of Alderney 33529, A. R. 1315 (Imp.)	A	5–10	11606.60	547.11	4.71	0
Jenemies' Beauty III. 47186, A. R. 5152 (Imp.)	F	2–10	8534.70	440.42	5.16	174
Jenemies' Poliy III. 31976, A. R. 2259 (Imp.)	F	2–9	9411.90	538.11	5.72	191
Jennetta of Cherrydale 27606, A. R. 1709	G	2–3	10394.90	540.53	5.20	159
Jennie Bates 38307, A. R. 5053	G	2–5	8950.80	482.21	5.39	23
Re-entry (Pub. in Vol. XXXII.)	C	4–4	9960.00	500.48	5.02	34
Jennie Glenwood of Inverness 54504, A. R. 3954	G	2–4	7750.50	435.19	5.61	188
Jennie of Delmar 20663, A. R. 1106	E	3–1	6266.40	303.76	4.85	163
Re-entry (Pub. in Vol. XXXI.)	A	8–11	11684.00	541.30	4.63	182
Jennie of Mossgiel 24632, A. R. 1289	G	2–0	7220.50	337.90	4.68	237
Jennie of Orange 12611, A. R. 90	B	4–7	7637.20	375.23	4.91	156
Jennie VII. of the Hubits 53650, A. R. 4968 (Imp.)	G	2–1	7732.90	399.24	5.16	174
Jennie's Beauty of the Cedars 32924, A. R. 2879	D	3–8	6733.80	357.05	5.30	184
Jennie's Butter Girl 48129, A. R. 4397	G	1–9	6143.50	349.04	5.68	151
Jennie's Maud 3d 21430, A. R. 2321	A	5–2	7338.00	373.25	5.09	237
Jennie Van 26274, A. R. 4537	A	6–5	13119.20	664.79	5.07	162
Jennie Wonder 14330, A. R. 498	C	4–5	7195.90	404.08	5.61	241
Jersey II. 33390, A. R. 1893 (Imp.)	F	3–0	7007.80	332.00	4.74	0
Jerusalem Queen 32284, A. R. 2393	G	2–4	8707.10	440.05	5.05	208
Jessamine of Pamlico 29483, A. R. 1836	A	5–2	10993.65	529.76	4.82	117
Jessamine of the Ponchez 52788, A. R. 4972 (Imp.)	B	4–10	11422.20	611.28	5.35	238
Jessica of Sunnyside 26517, A. R. 4943	A	7–2	9079.30	460.37	5.07	194
Jessica of the Quatre Vents 28757, A. R. 1831 (Imp.)	G	2–5	8721.20	424.95	4.87	223
Jessica's Jewel 24445, A. R. 1344	E	3–2	5967.00	303.29	5.08	163
Jessie Durand IV. 43670, A. R. 3601 (Imp.)	GG	1–9	8962.30	447.33	4.99	270
Jessie May of Birchwood 18481, A. R. 560	G	2–2	7171.40	299.62	4.18	179
Jessie of Anna Dean Farm 46898, A. R. 3671 (Imp.)	A	7–5	9704.40	539.47	5.56	100
Jessie of Canandaigua 46222, A. R. 5283	F	2–6	9986.60	518.43	5.19	157
Jessie of De Ruyter 15677, A. R. 507	C	4–1	7368.20	398.02	5.40	0
Jessie of Dorset Cottage 40101, A. R. 4726 (Imp.)	F	2–11	5365.10	298.31	5.56	223
Jessie of Maple Lane 23457, A. R. 1706	A	8–4	12304.30	595.20	4.84	149
Jessie of Meadowbrook 22717, A. R. 1260	F	2–9	7656.50	371.81	4.86	232
Jessie of the Barras 18906, A. R. 856 (Imp.)	D	3–11	7853.80	375.40	4.78	191
Re-entry (Pub. in Vol. XXVIII.)	A	8–1	10792.30	476.71	4.42	217
Jessie of the Hall 28262, A. R. 1586 (Imp.)	G	2–1	9152.70	411.38	4.49	86
Re-entry (Pub. in Vol. XXIX.)	D	3–6	12096.30	540.17	4.47	129
Jessie III. of the Vrangue 23648, A. R. 1179 (Imp.)	A	6–7	8941.00	522.72	5.85	264
Jessie IX. of the Vrangue 35406, A. R. 2704 (Imp.)	F	2–6	8056.30	435.90	5.42	68
Jessy Martin 2d 22229, A. R. 660	CC	4–2	7449.80	414.91	5.57	275 and 33
Jessy Rose VI. 35516, A. R. 4330 (Imp.)	A	9–4	10625.10	452.94	4.26	219
Jessy Rose X. 28373, A. R. 1855 (Imp.)	G	2–0	9693.70	452.55	4.67	0
Re-entry (Pub. in Vol. XXIX.)	E	3–4	12694.60	646.03	5.09	211
Jessy Rose XII. 43628, A. R. 2935 (Imp.)	G	2–4	8081.80	397.87	4.92	247
Jessy Rose XIV. 47161 A. R. 4936 (Imp.)	E	3–5	8292.30	446.28	5.38	198
Jethro's Belle 29973. A. R. 2069	G	2–5	9385.80	462.15	4.92	13
Jethro's Fillpail 39619, A. R. 5195	F	2–7	8661.10	445.50	5.14	166
Jethro's Rotha 32248, A. R. 3866	B	4–9	13913.80	606.79	4.36	133
Jethro's Susianna 33475, A. R. 2818	F	2–10	11496.70	531.96	4.63	53
Jethro's Youngun 46269, A. R. 4576	G	2–5	8483.60	370.64	4.37	126
Jetwood of Appleton 35315, A. R. 5295	C	4–3	9587.50	476.90	4.97	263
Jeweller's Daisy 14612, A. R. 450	D	3–9	6289.15	313.85	5.00	193
Jewel of Birchwood 41089, A. R. 3872	G	2–0	5909.70	268.47	4.54	169
Jewel of Canterbury 23865, A. R. 3110	A	6–0	7316.80	394.89	5.40	189
Jewel of Haddon 11259, A. R. 92	CC	4–1	7645.40	397.25	5.20	289
Jewel of Haddon 2d 19053, A. R. 425	F	2–6	6424.80	311.33	4.84	257
Jewel's Daisy of the Braye 37275, A. R. 4597 (Imp.)	E	3–5	8851.00	376.54	4.25	126
Jewel's Flower of Thorn Hill 38431, A. R. 3326	G	2–2	6117.50	316.39	5.17	223
Jewel's Golden Pride 40901, A. R. 3506	G	2–0	6279.70	308.14	4.91	166
Jewel's Guernsey Lily 28333, A. R. 2022 (Imp.)	C	4–5	8014.70	347.58	4.34	225
Jewel's Moonbeam of Craigamoor 33764, A. R. 4003	G	2–1	9072.30	421.31	4.64	75
Jipsultana of Waddington 34834, A. R. 3651	E	3–4	10989.60	558.49	5.08	85
Joan of Faggs Manor 13891, A. R. 2833	AA	11–10	8295.90	382.90	4.62	285
Joan of Maple Ranch 23399, A. R. 1190	G	1–11	7444.83	400.07	5.37	135
Jolie's Sunbeam 8800, A. R. 107	AA	9–11	9253.99	470.97	5.09	286
Jollity of Bonnie Brook 12739, A. R. 308	C	4–5	6965.40	370.34	5.31	130
Jolly 53634, A. R. 5223 (Imp.)	G	2–5	6997.40	391.70	5.60	177
Josephine of Birchwood 39615, A. R. 3712	G	2–2	8376.50	395.71	4.72	278
Josephine of Maple Row 30383, A. R. 1973	G	2–2	6432.30	364.85	5.67	238
Re-entry (Pub. in Vol. XXIX.)	E	3–3	6350.00	359.65	5.66	213
Josephine of the Oaks Farm 33055, A. R. 4523	B	4–11	9816.10	457.70	4.66	114
Josephine Royaline 19470, A. R. 4203	A	9–9	13118.20	591.65	4.51	173
Joseph's Pride of Alfalfa Farms 31049, A. R. 2391	A	6–5	10036.20	476.30	4.75	66
Joy 18519, A. R. 999	C	4–3	8868.40	411.99	4.65	245
Joy of Home 23549, A. R. 2732	A	5–4	8468.30	403.59	4.77	168
Juanita Langlois 11097, A. R. 695	A	8–9	8679.60	458.55	5.28	73

Juanita of Nelsonville 36629, A. R. 3896	D	3–8	9235.90	408.03	4.42	159
Juanita's Lily 43121, A. R. 4139	G	2–0	8887.80	473.68	5.33	147
Judge Paul's Folly Girl 38187, A. R. 4594	D	3–10	11399.00	490.17	4.30	172
Judge Paul's Folly Lady 38186, A. R. 4415	D	3–9	11465.70	544.33	4.75	121
Judith K. 2d 24426, A. R. 4821	A	11–7	9330.80	469.80	5.03	124
Judy Le Gele 2d 21272, A. R. 3676	A	9–3	9300.00	500.64	5.38	251
Julia Ann's Pride 40153, A. R. 4894	D	3–11	9619.30	468.70	4.87	242
Julia Briggs 29186, A. R. 3047	A	5–0	7250.00	394.05	5.43	206
Julia Hathaway 32475, A. R. 2221	G	1–10	8776.00	443.12	5.05	63
Juliana of Gerar 41706, A. R. 3721	G	2–0	9524.40	459.52	4.82	173
Julia of Anna Dean Farm 46728, A. R. 3510 (Imp.)	A	6–11	10868.90	552.27	5.08	0
Julia of Soapstone 2d 24185, A. R. 3648	A	6–5	10435.10	438.93	4.21	228
Julia Rosebush 41292, A. R. 3920	G	2–2	6892.30	343.69	4.99	210
Julia Sanderson of Folly Land 37768, A. R. 4845	E	3–5	7741.20	410.37	5.30	154
Julia's Daughter 50076, A. R. 5183	G	2–0	9265.50	411.96	4.45	202
Julie of the Chêne 30460, A. R. 2752	B	4–10	15174.20	827.26	5.45	185
Re-entry (Pub. in Vol. XXX.)	A	6–1	17661.00	953.53	5.40	13
July Maide 30048, A. R. 4818	A	7–3	10651.50	520.38	4.89	180
July Rose of the Chêne 19690, A. R. 1541 (Imp.)	A	6–0	9079.30	442.02	4.87	96
July Rose III. of the Hall 35199, A. R. 3119 (Imp.)	D	3–11	8516.70	405.36	4.76	53
June of les Bordages 43636, A. R. 3444 (Imp.)	G	2–5	6464.80	302.62	4.68	108
Junio 31321, A. R. 2665	E	3–1	5666.50	308.37	5.44	201
Junior Belle 25954, A. R. 2949	A	5–0	7947.40	445.35	5.60	131
Juno of Solon 38035, A. R. 3190	D	3–6	8251.60	348.00	4.21	231
Juno of Thorn Hill 28673, A. R. 1959	G	2–5	8477.20	459.93	5.43	206
Jupiter's Tidy of Ingleside 38748, A. R. 4828	C	4–3	12610.00	556.89	4.42	197
Justice Lenore 32632, A. R. 3024	E	3–4	7650.60	399.48	5.22	96
Justice's Beatrice 32635, A. R. 2699	F	2–9	9541.70	459.45	4.82	147
Justinée VII. 21541, A. R. 1004 (Imp.)	D	3–8	9210.90	447.60	4.86	131
Justinée's Dewdrop 37271, A. R. 3076 (Imp.)	G	2–4	6940.60	371.00	5.35	113
Justinée's Fountain Polly 35810, A. R. 4544 (Imp.)	B	4–11	7499.40	374.78	5.00	132
Justinée's Golden Queen 17552, A. R. 436 (Imp.)	D	3–7	10370.03	518.86	5.00	183
Kalmia of Somerset 36793, A. R. 3522	F	2–9	7885.50	374.54	4.75	138
Kanova 14237, A. R. 213	D	3–9	6024.80	326.59	5.42	253
Kate of Anna Dean Farm 46738, A. R. 3297 (Imp.)	F	2–11	10946.50	578.08	5.28	26
Kate of Birchwood 44466, A. R. 4224	G	1–11	7329.70	358.15	4.89	258
Kate of Clover Leaf 34238, A. R. 4675	B	4–11	9106.60	489.38	5.37	58
Kate of Sunny Valley 38495, A. R. 4510	D	3–8	9665.60	526.39	5.45	148
Kate Pie I. 20974, A. R. 772 (Imp.)	D	3–11	6643.90	333.78	5.02	0
Kate Pie III. 25548, A. R. 1188 (Imp.)	E	3–6	10679.00	488.84	4.58	171
Re-entry (Pub. in Vol. XXV.)	B	4–10	11592.50	553.69	4.78	161
Kate Pie of Willow Brook 35381, A. R. 2798	G	2–1	7005.80	351.08	5.01	235
Kate's Queen 41660, A. R. 3573	G	1–10	5836.05	285.80	4.89	121
Katharine Parker 20002, A. R. 1025	E	3–5	9477.96	483.82	5.10	197
Katharine Sherwood 30381, A. R. 3520	B	4–11	7613.30	464.09	5.96	157
Katherine Linden 14426, A. R. 459	E	3–6	7220.30	389.29	5.39	124
Katherine of Brooklandwood 46755, A. R. 4262	G	2–1	9107.30	424.01	4.66	205
Kathleen Cottie 5403, A. R. 45	AA	11–5	9158.85	381.45	4.17	275
Kathleen Cottie 2d 20097, A. R. 1920	A	6–0	11159.40	482.25	4.32	28
Kathleen Cottie 2d's Daughter 33305, A. R. 2285	G	2–1	5503.70	274.82	4.99	203
Kathleen II. of Les Houards 21264, A. R. 777 (Imp.)	AA	8–6	10230.63	485.51	4.75	273
Re-entry (Pub. in Vol. XXII.)	A	9–6	9650.10	463.49	4.80	264
Kathleen VI. of Les Houards 21347, A. R. 866 (Imp.)	F	2–6	6356.50	337.04	5.30	157
Re-entry (Pub. in Vol. XXV.)	A	5–1	9144.30	466.50	5.10	221
Kathleen of Waddington 35282, A. R. 3996 (Imp.)	D	3–11	12938.40	621.87	4.81	82
Kathleen's Lily Ella 23467, A. R. 1682	D	3–8	9515.80	464.14	4.88	75
Kathrene Yeksa 26271, A. R. 1622	GG	2–2	5733.70	269.66	4.70	277
Kathryn M. 34080, A. R. 2775	F	2–7	8266.49	433.28	5.24	136
Katie Glenwood 36658, A. R. 3223	F	2–11	9885.20	470.22	4.76	154
Re-entry (Pub. in Vol. XXXI.)	C	4–5	13141.00	645.39	4.91	174
Katie of Highway 29625, A. R. 2602	E	3–2	6718.90	338.99	5.05	206
Katonah's Bella 27315, A. R. 2648	E	3–1	6958.90	341.61	4.91	206
Katonah's Betty 41257, A. R. 3796	G	2–3	12252.20	518.12	4.23	166
Re-entry (Pub. in Vol. XXXII.)	D	3–7	14433.50	625.45	4.33	180
Katonah's Bluebell 37893, A. R. 4385	D	3–6	8328.50	407.56	4.89	134
Katonah's Fillpail 42573, A. R. 4014	G	2–3	7397.00	363.59	4.92	185
Re-entry (Pub. in Vol. XXXII.)	D	3–6	9011.00	446.04	4.95	48
Katonah's France 38984, A. R. 4254	E	3–1	9679.80	444.74	4.59	202
Katonah's Honoria 35363, A. R. 4340	C	4–0	7895.50	396.02	5.02	111
Katonah's Kaleda 33430, A. R. 4274	C	4–5	7497.20	384.29	5.13	242
Katonah's Lassie 23928, A. R. 2645	C	4–5	8782.20	475.73	5.42	209
Katonah's Nancy 27314, A. R. 2646	F	2–9	7193.20	384.69	5.35	198
Katonah's Penelope 38316, A. R. 4788	D	3–11	8690.70	425.46	4.90	96
Katonah's Regina 42575, A. R. 4386	G	2–5	12154.50	513.87	4.23	39
Katonah's Sweet Briar 42574, A. R. 5068	E	3–4	9082.10	401.70	4.42	56
Katrina Belle 19573, A. R. 1215	C	4–2	7843.06	398.18	5.08	211
Re-entry (Pub. in Vol. XXVIII.)	A	7–2	9396.40	454.18	4.83	41
Katrina of Elm Place 14198, A. R. 293	E	3–4	7123.70	364.75	5.12	198
Katydid of Birchwood 52206, A. R. 5211	G	2–2	5926.40	319.16	5.39	204
Katydid of the Glen 29561, A. R. 1899	G	2–1	12819.50	527.77	4.12	0
Katydin of Lakeside 12284, A. R. 503	A	6–8	8794.96	462.52	5.26	197
Katydin of Lakeside's Princess 47488, A. R. 4698	DD	3–8	6177.50	349.69	5.66	269
Katydin of Maplehurst 25842, A. R. 1602	G	2–6	7673.85	388.24	5.06	0
Kay's Topsy of Fairview 36503, A. R. 4243	E	3–2	8969.30	464.86	5.18	108
Kellynchia 5th 23088, A. R. 2369	A	5–3	9596.60	417.07	4.35	78
Kellynchia 6th 25292, A. R. 2037	D	3–9	7912.70	364.28	4.60	125
Kenosa 32598, A. R. 1931	G	2–0	6914.50	297.47	4.30	184
Kimo's Kate 2d 27927, A. R. 4125	A	5–7	8647.80	424.27	4.91	197
Kindness of Birchwood 44469, A. R. 4674	G	2–5	6767.80	315.11	4.66	258
King Edward's Ella Fern 22084, A. R. 1030	FF	2–8	5818.90	316.80	5.44	284 and 17
King Edward's Jessamine 28811, A. R. 2207	G	2–5	7039.80	342.33	4.86	285
King Edward's Marie Belle 23404, A. R. 1275	F	2–9	5674.50	336.19	5.92	214
King Masher's Lenore 48899, A. R. 5291	G	2–4	10060.60	509.73	5.07	132
King of the May's Faye 46794, A. R. 4556	G	2–1	7024.70	334.53	4.76	136
King of the May's Lydia 46795, A. R. 4279	G	2–1	7174.00	346.04	4.82	24
King of the May's Primrose 45864, A. R. 4490	G	2–1	8363.30	426.42	5.10	173
King of the May's Star 46068, A. R. 4214	G	2–0	8038.10	408.16	5.08	112
King's Alberta 33788, A. R. 2555	G	2–1	6556.60	358.68	5.47	164
Re-entry (Pub. in Vol. XXX.)	E	3–5	10268.00	600.81	5.85	195
Re-entry (Pub. in Vol. XXXI.)	B	4–8	13954.90	785.61	5.63	175
King's Bonnie 13572, A. R. 131	CC	4–1	7272.00	345.10	4.75	275
Re-entry (Pub. in Vol. XV.)	AA	5–1	9698.10	459.91	4.71	281
King's Deanie 2d 30700, A. R. 2304	G	2–5	7214.40	356.04	4.93	0
King's Grace 34640, A. R. 2698	G	2–2	10373.80	480.14	4.63	224
Re-entry (Pub. in Vol. XXXI.)	C	4–5	11361.00	547.14	4.82	202
King's Imogene 33452, A. R. 2497	G	2–1	7242.90	368.82	5.09	194
King's Lily of France 29765, A. R. 1955	G	2–4	5388.60	291.17	5.40	73
King's Maud Chêne 34700, A. R. 3604	EE	3–3	5891.90	319.48	5.42	288
Kingsmoor Daisy 18th 33720, A. R. 2719 (Imp.)	F	2–10	7592.90	387.89	5.11	232
King's Myra 5339, A. R. 96	A	12–5	9706.54	471.59	4.84	285
King's Myra of Mapleton 16375, A. R. 996	A	5–11	11030.80	560.68	5.08	232
King's Rose of Elmwood 40910, A. R. 3370	G	1–7	6293.80	331.32	5.26	178
Kip of Greenway 38223, A. R. 3191	G	2–2	6270.50	295.88	4.72	174
Kitchener's Golden Idelia of Bella Vista 56865, A. R. 4965	G	1–11	6660.40	312.97	4.70	122
Kitty Cooper 2d 14568, A. R. 265	G	2–4	6995.00	353.46	5.05	69
Kitty of St. Croix 54101, A. R. 4687 (Imp.)	F	2–11	8112.90	336.25	4.14	173
Kitty of Somerset 36054, A. R. 4066	D	3–7	8030.50	353.12	4.40	14
Kitty of the Glen 23623, A. R. 1210	G	2–4	10641.00	491.87	4.62	0
Re-entry (Pub. in Vol. XXIX.)	C	4–4	8854.60	400.55	4.52	140
Kornova of Birchwood 44463, A. R. 4416	G	2–3	6439.20	297.01	4.61	253
Kosherina 23104, A. R. 2849	A	5–0	9201.60	490.87	5.33	46
Koshkonong Girl 13762, A. R. 972	A	7–3	8859.20	422.67	4.77	112
Kotelde Starlight 30886, A. R. 3798	D	3–10	8180.10	368.40	4.50	230
La Belle de Carteret II. 31939, A. R. 3664 (Imp.)	A	7–11	9915.50	523.69	5.28	110
La Belle Francesca 16689, A. R. 295 (Imp.)	A	9–1	8551.90	388.11	4.54	198
La Belle Manna 35704, A. R. 2720 (Imp.)	G	2–3	11491.30	521.34	4.54	165
La Belle of Cranberry Farm 26313, A. R. 3260	A	6–4	10663.60	415.92	3.90	129
La Belle Petite 18114, A. R. 793 (Imp.)	D	3–7	12311.20	547.80	4.45	198
La Belle Venus 37167, A. R. 3627	G	2–3	8377.70	398.29	4.75	234
La Boheme 39515, A. R. 3323	G	2–4	10008.40	501.71	5.01	105
Lactea of Oak Hill 36402, A. R. 2939	G	2–2	5881.10	290.76	4.94	13
Re-entry (Pub. in Vol. XXXI.)	D	3–11	7790.30	394.72	5.07	176
Ladock Rose of Gold 53969, A. R. 5147 (Imp.)	D	3–9	9374.00	486.90	5.19	128
Ladona Lenfestey 26381, A. R. 1266	D	3–10	7454.70	448.57	6.02	194
Lady Alderney II. 33232, A. R. 2058 (Imp.)	F	2–7	8863.30	429.43	4.85	167
Re-entry (Pub. in Vol. XXIX.)	D	3–11	9193.30	438.74	4.77	0
Re-entry (Pub. in Vol. XXX.)	B	4–11	7766.20	405.40	5.22	162
Re-entry (Pub. in Vol. XXXI.)	A	6–1	10402.50	550.81	5.29	0
Lady Aleine of Oak Hill 29212, A. R. 1894	GG	2–4	6152.60	294.63	4.79	276
Lady Alice of Clover Lea 49178, A. R. 4786	G	2–2	7278.10	384.90	5.29	179
Lady Alpha 35129, A. R. 5022	A	6–4	8981.85	424.70	4.73	185
Lady Amy of Les Choffins 23655, A. R. 900 (Imp.)	F	2–11	7512.20	416.48	5.54	135
Lady Anne of Hardwick 26492, A. R. 2627	A	8–4	9199.80	395.65	4.30	89
Lady Archer XII. 17559, A. R. 473 (Imp.)	E	3–2	9225.95	408.69	4.43	174
Lady Archer of Pencoyd 28001, A. R. 2023	F	2–9	9718.20	514.46	5.29	98
Re-entry (Pub. in Vol. XXXI.)	A	5–10	12903.90	650.35	5.04	69
Lady Bay of Verona 9767, A. R. 214	A	6–8	9245.70	508.48	5.50	173
Lady Beldora of Thornliebank 49990, A. R. 4976	G	2–0	8563.30	469.32	5.48	221
Lady Bella of Katonah 23927, A. R. 1264	G	2–5	6039.50	305.66	5.06	105
Lady Bella II. of the Chêne 26632, A. R. 1760 (Imp.)	A	5–10	10949.60	524.39	4.79	240
Lady Belle of Arborvitae 34756, A. R. 3460	EE	3–3	9508.30	420.24	4.42	275 and 10
Lady Bendbrook of Wawa 21893, A. R. 1282	E	3–5	7072.30	355.00	5.02	185
Lady Benjamin 9805, A. R. 8	E	3–3	6815.50	390.90	5.74	0
Lady Betty of Pinehurst 29721, A. R. 1774	G	2–0	5855.50	342.68	5.85	248
Lady Bickleigh of the Villette 43650, A. R. 4903 (Imp.)	D	3–8	11167.20	558.44	5.00	32
Lady Bimba 28124, A. R. 3062	D	3–9	9603.10	381.82	3.98	230
Lady Bird II. of the Braye 44513, A. R. 3970 (Imp.)	G	2–4	7863.60	417.35	5.31	194
Lady Bishop 6518, A. R. 7	AA	8–8	7272.40	394.30	5.42	285
Lady Blanche of Ashland 12664, A. R. 38	C	4–2	9317.70	407.50	4.37	226
Lady Blanche II. of the Hougues Magues 33062, A. R. 1631 (Imp.)	A	6–10	12443.00	535.81	4.31	85
Lady Brodhead 16751, A. R. 4491	A	13–0	9666.90	361.37	3.74	0
Lady Butterfield 14445, A. R. 281 (Imp.)	A	6–7	8189.30	374.36	4.57	220
Lady Cambria 17196, A. R. 261 (Imp.)	E	3–5	6917.03	364.95	5.26	252
Lady Cawdor III. 23287, A. R. 1764 (Imp.)	B	4–7	7995.90	375.34	4.69	217
Lady Charlotte of the Isle 28421, A. R. 2910 (Imp.)	A	9–11	11209.50	471.85	4.21	73
Lady Chêne 23126, A. R. 1663	D	3–6	7879.00	383.01	4.86	243
Lady Chesterbrook of Haddon 22755, A. R. 713	G	2–4	9129.70	403.71	4.42	112
Re-entry (Pub. in Vol. XXII.)	C	4–1	9837.90	466.16	4.74	144
Re-entry (Pub. in Vol. XXVI.)	A	5–6	11918.70	529.67	4.44	0
Re-entry (Pub. in Vol. XXIX.)	A	7–1	11934.40	479.01	4.01	161
Lady Chesterbrook of Ingleside 23441, A. R. 4328	AA	7–8	8774.40	362.21	4.13	274
Lady Chilmark 2d 21330, A. R. 2129	A	5–0	9627.90	460.15	4.78	157
Lady Christabel 21484, A. R. 1032	D	3–8	8345.30	411.15	4.93	128
Lady Clementine 16195, A. R. 525	A	6–4	10162.10	503.34	4.95	56
Lady Comus 22400, A. R. 1473	G	2–1	6299.40	304.31	4.83	295
Re-entry (Pub. in Vol. XXVIII.)	A	7–2	10981.60	481.44	4.38	207
Lady Dairymaid of Pinehurst 29723, A. R. 2106	F	2–7	9669.80	523.83	5.42	203
Re-entry (Pub. in Vol. XXX.)	B	4–10	14770.00	769.58	5.21	0
Lady Delaware 21073, A. R. 583	C	4–4	7904.40	369.05	4.67	248
Lady Dudley 31993, A. R. 2746 (Imp.)	B	4–10	13212.50	593.04	4.49	216
Lady Dunmore III. 19688, A. R. 852 (Imp.)	D	3–7	8676.80	390.43	4.50	152
Lady Elizabeth of Seneca 39073, A. R. 4147	A	5–0	10906.20	493.38	4.52	172
Lady Elizabeth of The Maples Farm 43372, A. R. 4573	G	1–11	10096.20	424.49	4.20	222
Lady Ellen Bush 40136, A. R. 3602	G	2–4	8005.40	441.60	5.52	124
Lady Elm 19400, A. R. 1331	B	4–10	6461.10	360.49	5.58	215
Lady Elm 2d 24911, A. R. 1332	G	2–1	5278.35	325.38	6.16	165
Lady Enid of Lone Pine 40863, A. R. 3932	G	2–5	7773.70	407.48	5.24	113
Lady Erwin of Highland 15418, A. R. 234	E	3–1	6974.95	386.96	5.55	235
Lady Erwin of Soapstone 20816, A. R. 3068	A	7–4	7851.80	411.49	5.24	186
Re-entry (Pub. in Vol. XXXII.)	A	9–7	10970.20	571.92	5.21	212
Lady Expectation 16847, A. R. 437	G	1–11	5305.00	316.15	5.96	174
Lady Fanny II. of Guilberts 40020, A. R. 3210 (Imp.)	D	3–6	7057.34	358.26	5.08	244
Lady Financier 19669, A. R. 1200 (Imp.)	A	6–2	8627.20	376.76	4.37	67
Lady France of Appleton 43241, A. R. 4608	F	2–6	6542.20	334.38	5.11	190
Lady Frances of Tarbell Farms 25166, A. R. 1418	G	2–4	8059.80	413.52	5.13	187
Lady Fredericka of Craigamoor 38536, A. R. 5019	C	4–3	7843.30	415.08	5.29	137
Lady Galore of Edgemont 30007, A. R. 4881	B	4–11	9817.80	491.64	5.01	201
Re-entry (Pub. in Vol. XXXI.)	A	6–1	11079.80	534.62	4.83	183
Lady Gazelle VI. 35486, A. R. 2827 (Imp.)	G	2–2	6693.60	314.20	4.69	139
Lady Gemsey 5th 31032, A. R. 2315	A	9–6	7255.30	433.20	5.97	137

Lady Gemsey 6th 31044, A. R. 1812	A	6–10	11103.30	557.80	5.02	0
Lady Genora 20694, A. R. 918	G	2–4	8248.20	396.40	4.81	214
Lady Germania 26418, A. R. 3089	A	7–7	9496.40	502.60	5.29	75
Re-entry (Pub. in Vol. XXXI.)	A	9–2	11036.00	577.57	5.23	98
Lady Golden 13205, A. R. 481	A	5–4	9312.60	405.43	4.35	0
Lady Governor 23130, A. R. 1128	G	2–1	6375.30	286.20	4.49	97
Re-entry (Pub. in Vol. XXVIII.)	B	4–11	10971.80	517.79	4.72	46
Lady Gowrie 28647, A. R. 3880	A	7–1	9492.80	426.39	4.49	0
Lady Gowrie 2d 33895, A. R. 3881	B	4–8	10654.90	521.55	4.89	0
Lady Gowrie's Princess Select 40942, A. R. 4598	E	3–2	6847.10	318.29	4.65	84
Lady Grayling 26421, A. R. 3462	A	7–8	10706.90	484.10	4.52	91
Lady Grée VI. 40065, A. R. 2659 (Imp.)	A	5–8	10715.20	560.90	5.23	224
Re-entry (Pub. in Vol. XXXI.)	A	7–9	13747.30	710.12	5.17	223
Lady Grée VIII. 39672, A. R. 3232 (Imp.)	GG	2–5	7595.50	375.22	4.94	281
Lady Grée's Daughter 28321, A. R. 2754 (Imp.)	D	3–7	9795.20	453.06	4.63	171
Re-entry (Pub. in Vol. XXXI.)	A	6–1	13774.00	653.41	4.74	226
Lady Hero of Bellview 49762, A. R. 4486 (Imp.)	G	1–9	8521.70	387.52	4.55	240
Lady Hilda 21771, A. R. 896 (Imp.)	A	6–3	8789.70	431.58	4.91	139
Lady Jane Bay 2d 23246, A. R. 1221	E	3–3	7315.48	426.42	5.83	192
Lady Jane Bay 3d 30502, A. R. 2112	F	2–10	7409.70	429.62	5.80	77
Lady Jane Grey of Haddon 27378, A. R. 5003	A	7–9	9354.30	442.31	4.73	210
Lady Jane of Alnnyck 9389, A. R. 654	A	10–5	12152.80	570.87	4.70	130
Lady Jane of Chesterbrook 33589, A. R. 2622	G	2–5	6504.80	319.42	4.91	221
Lady Jane of Kirkside 33526, A. R. 4462	B	4–11	8400.20	427.34	5.09	102
Lady Jane of Mapledell 51060, A. R. 5005	E	3–4	9465.90	448.58	4.74	205
Lady Jeannette XVI. 19658, A. R. 758 (Imp.)	A	9–5	10509.10	485.20	4.62	164
Lady Jeannette IV. of the Fountain 28509, A. R. 2226 (Imp.)	E	3–1	7788.40	408.13	5.24	78
Lady Jenny of St. Saviour's 44280, A. R. 4371 (Imp.)	F	2–8	9284.60	527.22	5.68	188
Lady Jessie of Nelsonville 29989, A. R. 4731	A	5–7	12526.40	637.62	5.09	172
Lady Jeweletta 15688, A. R. 350	A	6–0	8279.00	375.07	4.53	258
Lady Jip 55121, A. R. 4016 (Imp.)	C	4–0	11301.50	520.46	4.61	186
Lady Julia Ann 15217, A. R. 160	G	2–4	7926.45	326.00	4.11	262
Lady Justinée of the Hunguets 46414, A. R. 3371 (Imp.)	F	2–6	6129.40	364.86	5.95	237
Lady Justmore 30964, A. R. 2621	E	3–5	8497.10	453.89	5.34	169
Lady Kelso III. 35222, A. R. 4599 (Imp.)	B	4–11	9359.98	483.43	5.16	170
Lady Lavene 12896, A. R. 739	A	9–0	11235.70	524.58	4.67	199
Lady Lavene 2d 16083, A. R. 737	B	4–11	8576.00	427.61	4.99	210
Lady Lesbia 25142, A. R. 1348	G	2–5	7739.50	424.04	5.48	146
Re-entry (Pub. in Vol. XXVIII.)	B	4–10	13582.75	787.03	5.79	0
Lady Liene of Craigamoor 36570, A. R. 4796	B	4–7	8546.60	427.46	5.00	169
Ladylike of Anna Dean Farm 46900, A. R. 3672 (Imp.)	A	6–10	16238.30	791.85	4.88	224
Ladylike of the Isle 28472, A. R. 1514 (Imp.)	F	2–11	10556.00	556.86	5.28	139
Lady Lishman 27756, A. R. 3963	A	5–9	12945.30	625.56	4.83	174
Re-entry (Pub. in Vol. XXXII.)	A	7–1	14018.50	698.84	4.99	161
Lady Lucy of Homestead 17329, A. R. 2794	A	9–5	9235.10	397.51	4.30	0
Lady McQueen 14581, A. R. 178	C	4–5	7579.45	449.03	5.92	43
Lady Makefield of Katonah 25821, A. R. 2092	E	3–6	6342.60	320.76	5.06	160
Lady Malena 14639, A. R. 241	F	2–7	7250.70	395.92	5.46	231
Lady Martinson 31310, A. R. 2811	E	3–4	8332.10	361.43	4.34	16
Lady Mary of Haddon 38354, A. R. 3560	F	2–7	8721.50	431.79	4.95	206
Lady Maxine 2d 27967 A. R. 1110	G	2–2	5886.40	331.04	5.62	50
Lady May of Bowdoin 23076, A. R. 2526	A	6–1	11186.10	473.76	4.24	0
Re-entry (Pub. in Vol. XXX.)	A	7–4	11213.70	498.28	4.44	0
Lady May of Elm Place 12549, A. R. 26	G	2–3	7859.30	403.34	5.13	205
Lady May of Lindenhurst 20687, A. R. 2569	A	8–7	10955.50	457.46	4.17	0
Lady May of the Isle 28493, A. R. 1915 (Imp.)	E	3–4	7333.20	342.48	4.67	32
Re-entry (Pub. in Vol. XXIX.)	A	5–0	11005.10	526.29	4.78	49
Lady Minnie 45973, A. R. 3830 (Imp.)	G	2–4	9758.10	456.18	4.67	179
Lady Molly of Berkshire 38828, A. R. 4292	E	3–4	7766.60	347.88	4.48	226
Lady Mona of the Tertre 61006, A. R. 5166 (Imp.)	G	2–3	7549.50	332.05	4.40	62
Lady Munroe 25994, A. R. 2225	E	3–6	5926.20	375.28	6.33	212
Lady Muriel Marshall 23861, A. R. 2060	C	4–4	7481.50	418.53	5.59	230
Lady Muriel of Kent 45980, A. R. 3165 (Imp.)	C	4–2	9558.20	516.66	5.41	188
Re-entry (Pub. in Vol. XXXI.)	A	5–6	12238.50	674.63	5.51	213
Lady Myrtle 9057, A. R. 65	A	7–7	8310.07	374.33	4.50	150
Lady Mythop II. 46404, A. R. 4073 (Imp.)	C	4–0	13043.00	582.32	4.46	201
Lady Niphetos 22023, A. R. 2154	A	8–4	9836.90	507.45	5.16	118
Lady Nobska 19711, A. R. 2312	A	10–9	7811.00	373.69	4.78	168
Lady Nokomis 17933, A. R. 1492	A	6–0	7189.70	388.29	5.40	278
Lady Norton of Willow Brook 32546, A. R. 2020	G	2–0	6263.00	343.70	5.49	52
Lady Norwood of Pencoyd 31294, A. R. 2542	F	2–10	8228.60	460.12	5.59	195
Lady Norwood of Spotswood 15996, A. R. 1228	AA	7–7	8283.60	393.22	4.75	289
Re-entry (Pub. in Vol. XXIX.)	A	10–7	10134.60	465.31	4.59	209
Lady of Breeze Hill 33506, A. R. 2990	E	3–5	8251.50	464.29	5.63	168
Lady of Butternut Hill 39297, A. R. 5305	C	4–0	8353.40	409.70	4.90	231
Lady of Fashion 14449, A. R. 341 (Imp.)	E	3–5	7247.15	336.51	4.64	239
Lady of Homestead 42034, A. R. 4058	G	2–4	7504.60	374.17	4.98	155
Lady of La Hougue 25793, A. R. 1216 (Imp.)	F	2–7	6806.48	364.06	5.35	181
Re-entry (Pub. in Vol. XXVIII.)	A	5–0	9651.00	490.35	5.08	151
Re-entry (Pub. in Vol. XXX.)	AA	6–7	9499.40	498.33	5.25	281 and 10
Lady of la Hougue Fouque 39433, A. R. 3364 (Imp.)	C	4–1	12183.00	459.21	3.77	77
Lady of La Villette 38892, A. R. 3009 (Imp.)	F	2–7	7289.00	318.07	4.36	213
Lady of Linwood 41004, A. R. 3734	G	2–1	7050.10	321.98	4.57	235
Lady of Maple Hill 40578, A. R. 4025	F	2–8	10485.90	576.77	5.50	44
Lady of Mound City 43094, A. R. 5180	E	3–3	6886.00	312.99	4.55	225
Lady of Oakwood 33551, A. R. 4174	C	4–1	7858.40	428.72	5.46	154
Lady of Tamworth 33123, A. R. 2175 (Imp.)	F	2–8	7950.20	332.87	4.19	0
Lady of the Chêne 30544, A. R. 2443	F	2–8	9337.70	440.23	4.71	142
Re-entry (Pub. in Vol. XXX.)	C	4–1	12545.30	624.22	4.97	0
Lady I. of the Masse 23233, A. R. 828 (Imp.)	F	2–10	8846.90	467.98	5.29	178
Lady of the Ponchez 19700, A. R. 798 (Imp.)	G	2–5	6269.77	331.29	5.28	157
Re-entry (Pub. in Vol. XXII.)	D	3–9	7624.10	400.13	5.25	191
Lady of the Ponchez II. 36362, A. R. 4044 (Imp.)	C	4–2	11420.20	566.05	4.96	182
Re-entry (Pub. in Vol. XXXII.)	A	5–5	12282.80	644.30	5.25	124
Lady Ophelia of Glen Valley 17714, A. R. 945	C	4–2	6833.70	388.93	5.69	268
Lady Oswald III. 25803, A. R. 1396 (Imp.)	G	2–1	7236.25	375.58	5.19	193
Lady Oswald of Midlothian 41286, A. R. 4206	FF	2–6	7317.20	368.13	5.03	274
Lady Ovid of Easton 15480, A. R. 222 (Imp.)	A	6–9	10336.54	551.06	5.33	165
Lady Pamela 27206, A. R. 1633	F	2–7	7127.20	384.06	5.39	195
Lady Pauline 14643, A. R. 239	FF	2–9	6827.10	387.26	5.67	283
Lady Primrose 3d 11743, A. R. 686	A	10–6	6346.32	374.77	5.91	223
Lady Primrose III. of the Lorier 28759, A. R. 3258 (Imp.)	A	5–0	10207.90	488.62	4.78	16
Lady Putnam 15960, A. R. 677	A	7–0	6253.70	364.31	5.83	180
Lady Putnam's Daughter 19038, A. R. 831	D	3–11	6580.20	345.34	5.25	199
Lady Q. 44381, A. R. 5297	B	4–7	8526.80	429.82	5.04	257
Lady Raymond of la Hougue 54969, A. R. 4762 (Imp.)	G	2–3	7148.80	305.41	4.27	258
Lady Red 2d 25279, A. R. 3145	A	5–2	8452.20	376.99	4.46	0
Lady Rilma 36802, A. R. 2903	G	2–3	8069.80	421.56	5.22	229
Lady Roberts of Bellview 47697, A. R. 5248 (Imp.)	A	5–2	8793.00	403.33	4.59	209
Lady Roberts of Sarnia 35614, A. R. 2223 (Imp.)	E	3–1	5799.30	300.95	5.18	241
Lady Rosalie of St. Saviour's 44565, A. R. 3876 (Imp.)	A	8–9	7573.40	373.88	4.94	170
Lady Rose Aline 2d 19747, A. R. 774	G	2–6	5860.00	280.73	4.79	42
Lady Rose's Daughter 25009, A. R. 2689	AA	5–8	10093.00	478.21	4.74	274
Lady Rotha's Daughter 28942, A. R. 3861	A	7–2	7378.70	362.75	4.92	216
Lady Rothlind 20068, A. R. 917	E	3–0	9513.70	436.04	4.58	97
Re-entry (Pub. in Vol. XXIV.)	B	4–7	11706.70	524.20	4.48	155
Lady Royal of Pomeroy 38173, A. R. 3139	GG	2–1	7018.50	315.67	4.50	282
Lady Septem 49782, A. R. 4793	E	3–2	8080.60	398.48	4.93	186
Lady Sequel of Soapstone 24183, A. R. 1204	G	1–11	6415.60	280.57	4.37	167
Lady Seymour 15673, A. R. 2433	A	10–0	9742.20	434.67	4.46	15
Ladyship II. of la Turquie 39673, A. R. 3231 (Imp.)	F	2–7	8232.30	435.98	5.30	112
Lady's Maid of Oakhurst 41115, A. R. 3769	G	2–3	8435.80	445.05	5.28	93
Ladysmith of Sarnia 40246, A. R. 2928 (Imp.)	G	2–5	9359.90	499.21	5.33	196
Re-entry (Pub. in Vol. XXXI.)	D	3–8	12429.20	643.77	5.18	209
Ladysmith of the Hunguets 22715, A. R. 1790 (Imp.)	B	4–7	8681.10	431.30	4.97	214
Ladysmith of the Isle 28355, A. R. 1808 (Imp.)	GG	2–4	5233.50	324.46	6.20	282
Re-entry (Pub. in Vol. XXVII.)	E	3–3	9160.60	510.65	5.57	191
Lady Sterling 27509, A. R. 2548	D	3–11	9937.95	452.33	4.55	141
Lady Stranford of Pinehurst 16336, A. R. 455	E	3–3	6801.40	366.14	5.38	241
Lady Stranford of Pinehurst 2d 26215, A. R. 1695	E	3–4	6643.20	371.02	5.58	240
Lady Tesla III. 28365, A. R. 2735 (Imp.)	C	4–2	10693.20	569.60	5.33	126
Lady Tricksey of Waukesha 24491, A. R. 1591	E	3–3	8081.10	481.26	5.96	228
Lady Trowbridge 14085, A. R. 374	DD	3–7	7028.01	316.36	4.50	203 and 123
Lady Trowbridge 2d 23015, A. R. 1478	E	3–3	8157.20	415.43	5.09	152
Lady Truth 28029, A. R. 2355	D	3–9	8494.30	451.44	5.31	213
Lady Uneeda of Pinehurst 29719, A. R. 1895	G	2–1	6122.30	327.84	5.35	227
Lady Vanity 2d 25253, A. R. 4095	A	6–7	12517.90	664.71	5.31	64
Lady Venus 35008, A. R. 2776 (Imp.)	G	2–2	7013.40	350.93	4.99	175
Lady Vera of St. Saviour's 44183, A. R. 3930 (Imp.)	F	2–8	12089.00	568.04	4.70	78
Lady Victorine IV. 45959, A. R. 3115 (Imp.)	F	2–10	9418.60	483.33	5.13	21
Lady Violet of Bickleigh 39034, A. R. 3646 (Imp.)	C	4–5	10171.80	479.88	4.72	142
Lady Violet V. of Rose Farm 36457, A. R. 3438 (Imp.)	E	3–5	11771.80	608.72	5.17	144
Lady Washington of Elm Place 13262, A. R. 79	D	3–8	7172.75	314.43	4.37	226
Lady Waukesha of Elderwood 50541, A. R. 4897	G	2–0	6508.10	374.60	5.76	238
Lady White of Sarnia 35606, A. R. 3421 (Imp.)	A	5–2	10169.30	589.73	5.80	188
Lady Wynne of Maplehurst 17092, A. R. 486	G	2–2	8186.10	378.55	4.62	132
Lady Yeksa of the Meadows 19077, A. R. 631	GG	2–1	6175.40	314.85	5.10	289
Lady Yocum 14254, A. R. 102	G	2–3	9942.79	472.90	4.76	231
Lady Yocum's Sister 18633, A. R. 480	G	2–0	8761.60	451.65	5.15	225
La Fleur Primrose 45888, A. R. 4720	G	2–5	8219.50	439.02	5.34	165
La France of the Oaks 23938, A. R. 2756 (Imp.)	A	6–5	11115.00	508.73	4.57	88
La Garenne II. 25788, A. R. 1029 (Imp.)	F	2–10	9013.99	475.52	5.28	193
La Grande VII. du Bas Sejour 22707, A. R. 923 (Imp.)	C	4–4	6222.53	360.56	5.79	230
La Grande of Anna Dean Farm 46902, A. R. 3403 (Imp.)	A	5–8	9136.10	453.49	4.96	45
Lalia 27093, A. R. 1659	F	2–7	7247.30	435.36	6.01	98
Lalla Boots of Chantilly 3d 14973, A. R. 1402	A	11–4	8735.20	411.16	4.71	41
Lalla Glenwood 26608, A. R. 1477	G	2–3	7711.20	421.59	5.47	39
Lalla H. 25337, A. R. 1892	C	4–6	8639.30	418.89	4.85	0
Lalla M. 17415, A. R. 427	EE	3–2	7430.20	301.53	4.06	287
Lalla of Lakeview 23421, A. R. 1415	CC	4–0	7023.70	324.20	4.62	284
Lalia of Waukesha 24771, A. R. 4870	A	7–3	11746.10	479.49	4.08	174
Lalla's Lily of Lakeview 56772, A. R. 4928	EE	3–0	8951.70	399.61	4.46	284
Lalla Talladeen of Mapledell 35844, A.R. 5004	B	4–8	8837.50	414.20	4.69	191
La Manselle of Koshkonong Place 35647, A. R. 5140 (Imp.)	A	6–5	9765.60	446.68	4.57	94
Lamont's Sweetheart 34900, A. R. 3589	E	3–3	9389.50	548.02	5.84	141
Landora 22436, A. R. 3144	A	7–4	8253.00	413.85	5.01	101
Langwater Charity 38605, A. R. 4964	D	3–11	12668.80	634.77	5.01	181
Langwater Charmante 26379, A. R. 1716	G	2–1	9564.40	418.11	4.37	24
Langwater Cleopatra 47043, A. R. 4637	G	2–3	11488.80	614.17	5.35	195
Langwater Dairymaid 26377, A. R. 1460	G	2–4	11782.90	631.50	5.36	0
Re-entry (Pub. in Vol. XXVIII.)	C	4–1	13747.50	670.12	4.88	183
Re-entry (Pub. in Vol. XXXII.)	A	7–8	16949.20	812.66	4.79	0
Langwater Daisy 22139, A. R. 1042	G	2–4	10710.30	557.55	5.21	96
Langwater Desire 40709, A. R. 4877	E	3–5	14219.80	708.69	4.98	203
Langwater Destiny 49486, A. R. 5293	G	2–3	11522.30	554.17	4.81	128
Langwater Dolly Bloom 22136, A. R. 973	G	2–3	10381.00	594.81	5.73	0
Re-entry (Pub. in Vol. XXVIII.)	A	5–11	13250.80	714.60	5.39	95
Re-entry (Pub. in Vol. XXX.)	A	7–4	16507.10	867.89	5.26	163
Langwater Dorothy 27944, A. R. 1822	G	2–2	13022.70	649.78	4.99	65
Re-entry (Pub. in Vol. XXIX.)	D	3–9	16099.70	781.65	4.86	228
Langwater Early Rose of Raritan 35994, A. R. 3120	G	2–5	10730.20	567.10	5.28	175
Langwater Easter Lily 39269, A. R. 4352	E	3–4	11074.90	541.23	4.89	190
Langwater Faithful 39949, A. R. 3409	G	2–0	10489.00	492.67	4.70	201
Langwater Felois 19146, A. R. 684	G	2–3	9445.90	529.81	5.61	51
Langwater Felois 2d 31569, A. R. 2320	G	2–2	9685.10	552.73	5.71	109
Langwater Felois 3d 34755, A. R. 3107	F	2–7	10667.10	566.58	5.31	178
Langwater Francaise 35751, A. R. 3034	G	2–4	11118.20	506.83	4.56	71
Langwater Gaiety 50107, A. R. 5153	G	2–4	11175.30	528.50	4.73	199
Langwater Generous 41958, A. R. 4353	F	2–9	11834.80	588.33	4.97	190
Langwater Hayes Rosie 24200, A. R. 1312	G	2–5	9043.20	453.16	5.01	85
Re-entry (Pub. in Vol. XXVI.)	D	3–11	11101.70	556.56	5.01	252
Re-entry (Pub. in Vol. XXX.)	A	6–1	13410.20	645.50	4.81	215
Langwater Heroine 49483, A. R. 5292	G	2–5	12363.90	612.34	4.95	190
Langwater Honesty 49479, A. R. 5130	G	2–4	10536.90	517.79	4.91	190
Langwater Hope 27946, A. R. 1978	F	2–7	15078.80	773.59	5.13	56
Re-entry (Pub. in Vol. XXXI.)	A	6–5	19882.00	1003.17	5.05	115
Langwater Lily 26606, A. R. 1409 (Imp.)	G	2–2	7739.20	427.17	5.52	92
Langwater May Queen 22141, A. R. 1043	G	2–3	11275.70	592.84	5.26	28
Langwater May Queen 2d 34754, A. R. 5275	A	5–7	9607.90	485.39	5.05	286
Langwater May Rose 19143, A. R. 683	G	2–4	9212.50	530.06	5.75	24
Langwater Milkmaid 27942, A. R. 1527	G	2–2	9550.20	510.05	5.34	207
Langwater Nancy 27943, A. R. 1826	G	2–2	10913.90	630.60	5.78	117
Re-entry (Pub. in Vol. XXX.)	A	5–0	12943.70	734.97	5.68	115
Re-entry (Pub. in Vol. XXXI.)	A	6–6	16003.60	862.44	5.39	134

THE ADVANCED REGISTER—GENERAL INDEX

Langwater Parisienne 33565, A. R. 4636	A	5–0	10224.20	540.93	5.29	47
Langwater Pauline 33566, A. R. 3454	E	3–3	10918.80	595.27	5.45	208
Langwater Pearl 26605, A. R. 1528 (Imp.)	G	2–5	9980.80	527.93	5.29	136
Re-entry (Pub. in Vol. XXXII.)	A	7–7	12763.00	689.41	5.40	187
Langwater Pride 35752, A. R. 3410	F	2–8	11099.50	553.30	4.98	222
Langwater Princess 22138, A. R. 1044	G	2–4	12280.50	651.19	5.30	98
Langwater Promise 41959, A. R. 4746	F	2–10	11473.80	577.54	5.03	247
Langwater Rosie 21333, A. R. 1563	A	5–4	15083.00	724.23	4.80	62
Langwater Seamstress 40710, A. R. 4817	E	3–5	10814.90	536.18	4.96	97
Langwater Shop Girl 26508, A. R. 4287 (Imp.)	A	6–9	9774.90	560.49	5.73	176
Langwater Siren 47048, A. R. 4638	G	2–0	8881.00	446.39	5.03	253
Langwater Suffragette 29730, A. R. 2346	G	2–3	8537.40	416.69	4.88	220
Re-entry (Pub. in Vol. XXXII.)	A	6–1	11519.10	585.58	5.08	152
Langwater York Rose 24202, A. R. 3793	A	6–7	10124.20	445.57	4.40	242
La Noce of Riverside Farm 36284, A. R. 2522	G	1–10	8639.90	451.71	5.23	237
La Petite du Gelé V. 53530, A. R. 4309 (Imp.)	A	5–9	9216.40	437.92	4.75	201
Lara of Mixter Farm 38846, A. R. 3087	D	3–9	9315.90	411.75	4.42	38
La Reine's Ideal 23981, A. R. 1254	CC	4–5	6826.10	341.89	5.01	273
Larella 17947, A. R. 2667	A	8–4	7560.70	382.78	5.06	49
La Richette 15th 32423, A. R. 1590 (Imp.)	DD	3–8	7295.40	374.97	5.14	269
Larkfield Fortunate 46860, A. R. 3606	G	2–2	8028.80	378.80	4.72	210
Lark of Brookdale 38125, A. R. 3826	B	4–8	12308.10	577.40	4.69	0
Larkspur of Pencoyd 19408, A. R. 742	G	2–4	7593.08	379.72	5.00	102
Re-entry (Pub. in Vol. XXVI.)	A	6–0	10868.60	537.69	4.95	188
Larkspur of Thorn Hill 32521, A. R. 2343	G	2–0	6738.00	336.22	4.99	282
Re-entry (Pub. in Vol. XXXII.)	A	6–0	8127.70	443.53	5.46	190
La Rochelle III. 28511, A. R. 2079 (Imp.)	F	2–11	11421.50	609.04	5.33	173
La Rue du Jean Du Luth 42022, A. R. 4165	F	2–8	13363.60	585.28	4.38	183
Lasca Lenfestey 24777, A. R. 877	G	2–5	5440.10	271.03	4.98	200
La Signorina II. of the Vrangue 28440, A. R. 2472 (Imp.)	A	6–0	11796.10	562.53	4.77	156
Lassie of Ledyard 19105, A. R. 417	DD	3–9	7975.00	426.31	5.34	280
Lassie of Ledyard 2d 24877, A. R. 905	D	3–11	5582.10	339.71	6.09	213
Lassie of Oak Hill 36401, A. R. 2607	G	2–0	7344.80	383.66	5.22	83
Lassie's Baby 13301, A. R. 4931	A	15–6	7802.70	394.63	5.06	168
Lassie's Baby 2d 22966, A. R. 1698	D	3–7	6654.30	347.18	5.22	257
Lassie's Glory 24158, A R. 3812	AA	6–1	7657.70	395.39	5.16	228 and 95
Lassie's Iowa Dairy Girl 28776, A. R. 2855	C	4–2	7371.90	380.68	5.16	235
Lass of Prospect 23945, A. R. 1743	EE	3–5	7484.90	376.13	5.03	289
Latoka Lenfestey 26389, A. R. 1343	F	2–7	6963.70	378.67	5.44	198
Latta's Queen 19151, A. R. 649	G	2–0	8786.27	481.70	5.48	170
Re-entry (Pub. in Vol. XXVI.)	A	5–7	8764.70	450.25	5.14	206
Latta T. 16746, A. R. 291	E	3–6	6666.10	333.67	5.01	262
Laughing Water 37105, A. R. 3586	F	2–11	9049.60	418.61	4.63	156
Laura Ann M. 20473, A. R. 3618	A	8–6	9924.10	530.43	5.44	186
Laura of Alfalfa Farms 31030, A. R. 1745	A	9–5	9580.10	440.75	4.60	196
Laura II. of les Bordages 39574, A. R. 3527 (Imp.)	D	3–7	9528.50	443.64	4.66	114
Laura of Oak Hill 20106, A. R. 893	FF	2–8	5560.90	293.28	5.27	278
Laura of Tristram Farm 53726, A. R. 4362 (Imp.)	E	3–1	7083.60	375.78	5.30	146
Laura of Willow Brook 50399, A. R. 5188	G	2–1	9500.60	516.15	5.43	216
Laurel Girl 37240, A. R. 2853	G	2–1	7911.20	329.90	4.17	249
Laurel Lenfestey 26390, A. R. 1373	G	2–6	6292.90	340.96	5.42	0
Laurel of Richmond 15724, A. R. 275	G	2–0	6922.20	371.68	5.37	210
Laurinda of Mayowood 33866, A. R. 2203	G	2–3	8661.00	417.09	4.82	235
Lavender of the Glen 18391, A. R. 886	D	3–10	10203.90	559.41	5.48	190
La Verne's Dewdrop 37823, A. R. 4075	E	3–5	6567.00	343.17	5.23	216
Lavesa R. 15064, A. R. 669	A	5–1	9318.80	450.89	4.84	143
Lavinia of Oak Hill 36400, A. R. 2747	G	2–2	9081.50	462.80	5.10	130
Lavinia of the Oaks 23937, A. R. 3238 (Imp.)	A	7–3	7433.60	419.29	5.64	190
Lawton's Lady Lu 29027, A. R. 5306	AA	7–10	9196.90	415.91	4.52	271
Lawton's Namouna 23178, A. R. 1286	G	2–1	6944.00	360.89	5.20	241
Layyah of Pinehurst 13055, A. R. 398	CC	4–4	7142.80	343.72	4.81	286
Leading Lady 10321, A. R. 150	A	5–9	8082.40	388.23	4.80	205
Leading Lady of Alfalfa Farms 40106, A. R. 3570	G	2–1	7543.80	396.03	5.25	133
Leah II. of the Brickfield 28338, A. R. 2558 (Imp.)	B	4–7	12000.90	573.58	4.78	141
Ledyard's Von Davreeda 41186, A. R. 4977	D	3–8	11391.00	591.34	5.19	121
Lelah Bell 16845, A. R. 1974	A	8–9	10324.40	519.09	5.03	222
Lemon Butter 22764, A. R. 1031	G	2–5	7931.20	442.75	5.58	181
Lena Belle 23702, A. R. 2249	B	4–11	12562.30	636.12	5.06	197
Lena Munroe 16051, A. R. 963	A	7–11	10130.53	543.14	5.36	80
Lena of the Glen 49444, A. R. 4960	G	2–0	7847.00	367.45	4.68	186
Lena II. of the Grand Fort 28510, A. R. 2439 (Imp.)	E	3–4	8951.30	464.81	5.19	235
Lenore Glenwood of Jericho 44167, A. R. 4640	F	2–6	7581.30	399.78	5.27	83
Lenore of Chilmark 20614, A. R. 826	G	2–2	8162.70	452.24	5.54	170
Lenore's Gem 36436, A. R. 3437 (Imp.)	D	3–11	10359.10	485.14	4.68	161
Lenore's Pearl 33213, A. R. 1813 (Imp.)	A	8–7	9054.10	445.92	4.93	176
Lenore's Pearl IV. 44105, A. R. 3925 (Imp.)	F	2–10	8952.50	460.06	5.14	119
Lenorill of Oak Grove 23073, A. R. 903	G	2–2	7191.60	360.76	5.02	167
Leona Jane 37389, A. R. 3941	F	2–11	7889.60	419.62	5.32	207
Leona of Waddington 38255, A. R. 3794	G	2–3	8630.30	471.92	5.47	13
Leone's Starlight 18219, A. R. 3368	A	9–7	9580.50	477.77	4.99	191
Leonora of Baltimore 2d 12354, A. R. 175	D	3–10	7558.90	377.69	5.00	245
Leonora of Keewaydin 43747, A. R. 4703	F	2–10	8120.50	357.17	4.40	0
Le Pelley's Jane II. 32038, A. R. 3168 (Imp.)	A	6–5	11210.80	654.69	5.84	188
Le Pelley's Jane's Daughter 34738, A. R. 3639 (Imp.)	E	3–1	10204.70	489.39	4.80	167
Le Pelley's Maggie IV. 50430, A. R. 4404 (Imp.)	G	2–4	8295.00	410.85	4.95	205
Le Ruez's Daisy 22705, A. R. 1080 (Imp.)	A	5–5	10087.95	437.40	4.34	230
Lesbia of Prospect 38166, A. R. 3374	G	2–1	7521.10	344.15	4.57	0
Les Chevaliers' Primrose 33107, A. R. 2748 (Imp.)	B	4–7	11465.40	528.18	4.61	268
Leslie Lenfestey 14640, A. R. 245	FF	2–8	5337.20	331.68	6.21	281
Lester's Sweet Briar 32923, A. R. 2880	D	3–8	7520.80	398.16	5.29	180
Lettie Lenfestey 14986, A. R. 340	F	2–8	5433.00	285.77	5.26	216
Leucadia 18609, A. R. 399	G	2–5	6568.80	328.25	5.01	229
Levonia's Beauty III. 33389, A. R. 2654 (Imp.)	B	4–8	11222.80	446.59	3.98	159
Levonia's Beauty V. 32058, A. R. 2061 (Imp.)	F	2–7	8990.10	424.30	4.72	218
Libbie of Vlomans Kill 13897, A. R. 954	A	7–7	9448.30	440.58	4.66	200
Libbie of Vlomans Kill 2d 20208, A. R. 1692	A	7–6	9240.20	424.07	4.59	83
Liberty of the Préel 21370, A. R. 1073 (Imp.)	E	3–0	8210.00	405.91	4.94	169 and 21
Liberty II. of the Préel 23304, A. R. 1984 (Imp.)	B	4–7	10474.50	597.60	5.70	154
Liberty's France of Keewaydin 31818, A. R. 2493	F	2–10	7998.00	419.11	5.24	203
Re-entry (Pub. in Vol. XXX.)	C	4–1	9958.60	542.50	5.45	190
Lihou Bell III. 39449, A. R. 3583 (Imp.)	D	3–8	10785.20	543.78	5.04	195
Lilac of Pencoyd 20577, A. R. 898	F	2–7	8614.60	406.15	4.71	119
Re-entry (Pub. in Vol. XXVII.)	A	6–2	12674.60	609.09	4.81	135
Lilac of Pencoyd 2d 26444, A. R. 2726	B	4–8	8499.50	460.68	5.42	129
Lilac of the Glen 15591, A. R. 544	C	4–1	8993.96	382.07	4.25	241 and 41
Lila Lenfestey 19878, A. R. 547	G	2–4	6449.00	318.15	4.93	218
Lilec Lenfestey 31182, A. R. 1858	G	1–11	5766.10	294.06	5.10	167
Lilian Glenwood 27438, A. R. 1534	G	2–0	10517.60	563.49	5.36	192
Lilian of Bendbrook 13096, A. R. 274	D	3–9	6288.14	359.11	5.72	252
Lilian of Pencoyd 23370, A. R. 2532	A	5–4	9522.90	462.20	4.85	151
Lilla's Daughter 27042, A. R. 1779	G	2–4	5300.20	276.49	5.22	101
Re-entry (Pub. in Vol. XXXII.)	A	6–11	9508.60	495.89	5.22	214
Lillian Bishop 15655, A. R. 334	A	6–0	7907.80	402.10	5.08	253
Lillian Bishop 2d 24966, A. R. 1596	C	4–2	14872.50	649.01	4.36	30
Lillian May Bishop 31575, A. R. 2608	E	3–2	11513.70	563.90	4.90	115
Lillian of Maple Lane 29453, A. R. 1450	F	2–11	7534.60	354.94	4.71	84
Lillian of Tarbell Farms 43567, A. R. 4716	F	2–11	11567.40	501.91	4.34	134
Lillian's Milkmaid of Maple Hill 43708, A. R. 4026	G	2–1	12980.70	567.30	4.37	93
Lillian Wall 11388, A. R. 127	A	5–1	7557.65	385.28	5.10	237
Lillian Wonder 33146, A. R. 4104	B	4–9	10453.80	575.85	5.50	178
Lillia of Iowa 43159, A. R. 3929	GG	2–3	10535.70	568.94	5.40	265
Re-entry (Pub. in Vol. XXXI.)	E	3–3	11825.00	648.72	5.49	40
Lillia of Saumarez Lodge 36373, A. R. 2597 (Imp.)	G	2–1	8443.60	417.33	4.94	207
Lillie of Alfalfa Farms 31055, A. R. 2484	A	6–0	9143.40	477.38	5.22	172
Lillie of Cold Spring Farm 2d 34563, A. R. 4912	A	5–2	7972.50	439.28	5.51	280
Lillie of Poplar Grove 16344, A. R. 1172	A	6–10	13668.80	504.31	3.69	147
Lillieview 34766, A. R. 5186	A	5–4	10832.70	497.62	4.59	174
Lilly Glenwood 17834, A. R. 1592	A	6–10	14563.90	639.98	4.39	228
Lilly May Rose 2d 21700, A. R. 2804	A	7–10	9693.30	502.28	5.18	0
Lilly of Homestead 37827, A. R. 3508	G	2–5	10286.20	529.76	5.15	181
Lilly of the Mill 37482, A. R. 2685 (Imp.)	C	4–0	6756.20	334.66	4.95	205
Lil of Anna Dean Farm 46740, A. R. 3692 (Imp.)	D	3–6	10825.00	448.42	4.14	160
Lil V. of the Forgettes 23652, A. R. 1337 (Imp.)	A	5–5	8575.80	497.40	5.80	240
Lil VIII. of the Forgettes 32079, A. R. 4542 (Imp.)	A	6–10	10909.70	591.59	5.42	231
Lily Ann of Applecot 34763, A. R. 4437	D	3–10	9042.50	416.72	4.61	217
Lily Berkshire 8110, A. R. 378	A	9–11	14305.50	631.65	4.42	70
Lily Berkshire 2d 12970, A. R. 555	A	7–6	11028.50	571.87	5.19	169
Lily de Bas III. 23563, A. R. 2945 (Imp.)	A	5–3	13804.90	684.05	4.96	159
Lily de la Forge 39734, A. R. 2896 (Imp.)	G	1–11	5670.50	282.30	4.98	207
Lily II. des Baissières 39454, A. R. 3059 (Imp.)	F	2–11	9899.80	486.34	4.91	0
Re-entry (Pub. in Vol. XXXI.)	A	5–2	12037.80	604.75	5.02	178
Lily des Effards 23274, A. R. 1108 (Imp.)	E	3–1	6675.80	328.23	4.92	199
Lily II. des Fontaines 39639, A. R. 3931 (Imp.)	F	2–10	7102.40	340.67	4.80	203
Re-entry (Pub. in Vol. XXXI.)	C	4–1	9288.80	440.63	4.74	227
Lily des Rondiaux 34992, A. R. 3397 (Imp.)	A	5–0	9274.60	464.08	5.00	216
Re-entry (Pub. in Vol. XXXI.)	A	6–2	7426.60	366.23	4.93	247
Lily Ella's Maid of Richmond 27453, A. R. 2708	C	4–2	9507.50	515.38	5.42	70
Lily Emerande 21160, A. R. 1701	A	13–1	11976.30	572.39	4.78	90
Lilyett 33416, A. R. 2485	G	2–1	8486.40	430.94	5.08	265
Lilyita of Linden Home 2d 24000, A. R. 3049	A	5–7	11894.50	524.13	4.41	242
Lilyita of the Isle 23269, A. R. 3339 (Imp.)	A	7–7	12538.70	680.16	5.42	47
Lily L. of Meadowbrook 4th 29008, A. R. 1840	G	2–1	8789.85	488.69	5.56	0
Lily Maid of Richmond 15721, A. R. 226	G	1–11	7817.00	372.69	4.77	240
Lily May of Orchard Hill 17665, A. R. 585	G	2–4	9751.00	465.82	4.78	57
Lilynore 15370, A. R. 330	G	2–3	10067.50	490.38	4.87	174
Re-entry (Pub. in Vol. XVII.)	D	3–7	9921.20	494.71	4.98	155
Lily of Clover Lea 46194, A. R. 4732	G	2–3	7551.20	373.09	4.94	164
Lily II. of Corbinez 35533, A. R. 3113 (Imp.)	E	3–5	7328.70	364.55	4.97	223
Lily of Grasslands 27217, A. R. 2919	C	4–4	11512.70	540.77	4.69	44
Lily of Helendale 16915, A. R. 537	F	2–9	11401.00	600.49	5.27	231
Lily of Keewaydin 43746, A. R. 4253	G	2–0	6367.40	345.64	5.43	254
Lily of La Turquie 35809, A. R. 2619 (Imp.)	F	2–7	8415.20	436.74	5.19	165
Lily III. of les Marchez 39311, A. R. 4583 (Imp.)	B	4–11	8614.80	432.54	5.02	65
Lily of Linden Home 23010, A. R. 3839	A	7–4	10126.90	427.86	4.22	39
Lily of Oak Hill 25905, A. R. 1807	F	2–8	5926.10	345.93	5.84	246
Lily of Ore Hill 48073, A. R. 3988 (Imp.)	G	2–3	7832.80	353.55	4.51	151
Lily of Quesnard 54553, A. R. 4918 (Imp.)	C	4–4	12430.20	533.80	4.29	65
Lily of Rondibosch 37509, A. R. 2688 (Imp.)	F	2–8	7108.40	412.17	5.80	194
Lily VII. of Roque Balan 35785, A. R. 3188 (Imp.)	B	4–11	10236.35	505.19	4.93	162
Lily of Sarnia 35599, A. R. 1951 (Imp.)	E	3–3	6519.50	327.34	5.02	0
Lily of Tarbell Farms 37359, A. R. 4713	C	4–4	8201.50	497.06	6.06	20
Lily II. of the Brickfield 32039, A. R. 2189 (Imp.)	C	4–5	7358.40	391.28	5.32	179
Lily of the Fauconnaires 50422, A. R. 3993 (Imp.)	G	2–3	6690.20	367.94	5.50	252
Lily of the Hall 28441, A. R. 2232 (Imp.)	A	5–5	9012.70	423.03	4.69	172
Lily II. of the Hall 28470, A. R. 2042 (Imp.)	C	4–3	6469.30	336.04	5.19	241
Lily of the Marais II. 28456, A. R. 1712 (Imp.)	D	3–9	8704.70	462.31	5.31	0
Lily IV. of the Tertre 28466, A. R. 1795 (Imp.)	C	4–3	10556.60	576.76	5.46	0
Lily O. K. 12941, A. R. 383	AA	7–10	11544.40	523.63	4.54	268
Lily Rock 27397, A. R. 3561	B	4–11	7694.00	356.67	4.64	247
Lily's Bounty 36393, A. R. 3637 (Imp.)	F	2–11	9916.60	404.87	4.08	74
Lily's Golden Fawn G. 27452, A. R. 2824	C	4–4	8925.90	434.95	4.87	114
Lilyvale's Pencoyd Polly 42433, A. R. 4312	G	2–2	7403.60	388.01	5.25	193
Lily Valinquet IV. 32030, A. R. 1575 (Imp.)	A	6–3	8416.50	493.25	5.86	123
Re-entry (Pub. in Vol. XXVIII.)	A	7–8	12176.60	685.49	5.63	160
Lily Valinquet X. 39475, A. R. 3477 (Imp.)	F	2–11	8716.70	449.55	5.15	125
Lily Yeksa 19791, A. R. 859	G	2–3	8556.50	450.34	5.26	271
Re-entry (Pub. in Vol. XXVIII.)	A	6–3	11665.00	585.93	5.02	173
Lime Girl 33441, A. R. 3443	D	3–8	12283.70	554.87	4.52	172
Re-entry (Pub. in Vol. XXXI.)	B	4–11	15264.50	728.68	4.77	197
Lina of Penshurst 21321, A. R. 1142	E	3–5	9371.30	421.58	4.50	156
Lina Standard 38723, A. R. 4606	D	3–11	8031.40	438.82	5.46	164
Linden Girl 42762, A. R. 3607	D	3–6	11945.70	594.53	4.98	112
Re-entry (Pub. in Vol. XXXI.)	B	4–11	14682.80	747.45	5.09	87
Linden Girl of Harbor Hill 22839, A. R. 1382	F	2–8	6296.90	332.51	5.28	211
Linden Girl of Harbor Hill 2d 52836, A. R. 3821	F	2–11	12115.30	578.84	4.78	121
Re-entry (Pub. in Vol. XXXII.)	C	4–5	13526.80	682.68	5.05	66
Linden Girl of Harbor Hill 3d 58625, A. R. 4651	F	2–11	12636.90	681.34	5.39	132
Linden Modenese 28212, A. R. 1570	G	2–2	6861.40	367.48	5.36	212
Lindenora 12754 A. R. 711	A	7–6	8746.20	379.01	4.33	0
Linden's Glenwood Melvina 18736, A. R. 558	G	1–11	7030.20	342.86	4.88	24

THE ADVANCED REGISTER—GENERAL INDEX

Linden's Young Polly Vrangue 18630, A. R. 551	G	2–1	6488.20	371.10	5.72	152
Re-entry (Pub. in Vol. XXIII.)	A	5–4	8267.80	422.43	5.11	49
Re-entry (Pub. in Vol. XXIX.)	A	8–1	8129.40	381.90	4.70	189
Lindenwood Lass 34932, A. R. 3124	D	3–7	6587.30	343.78	5.22	245
Lindina 29222, A. R. 5002	A	7–0	12545.60	543.58	4.33	143
Lindy Patterson 26847, A. R. 2217	D	3–7	8813.60	449.28	5.10	187
Linnie 7242, A. R. 119	A	9–6	9139.30	435.74	4.77	92
Linnie S. 19842, A. R. 2122	A	6–6	8578.40	388.61	4.53	168
Lipamy 14688, A. R. 1521	A	8–3	8770.60	443.73	5.06	75
Lisette of St. Sampson's 40608, A. R. 2952 (Imp.)	G	2–5	8361.60	426.63	5.10	215
Lisette III. of the Bourg de Bas 29368, A. R. 1517 (Imp.)	G	2–5	8337.00	401.05	4.81	242
Re-entry (Pub. in Vol. XXX.)	A	6–8	11283.60	525.18	4.65	195
Lisette IV. of the Bourg de Bas 33391, A. R. 1781 (Imp.)	F	2–9	7332.20	348.54	4.75	149
Re-entry (Pub. in Vol. XXIX.)	A	5–1	10852.30	490.97	4.53	166
Lisle of Linwood 48099, A. R. 4440 (Imp.)	G	2–1	8197.20	363.56	4.44	201
Lisle's Daisy 19496, A. R. 653 (Imp.)	D	3–7	5812.20	309.06	5.32	186
Lisle's Mousette III. 35408, A. R. 3452 (Imp.)	E	3–5	12016.30	573.86	4.78	99
L'Islet Fairy II. 32096, A. R. 2047 (Imp.)	A	7–2	10857.60	620.74	5.72	195
Litago 31555, A. R. 1890	F	2–11	10613.40	488.56	4.60	108
Little Cad 36721, A. R. 5237	BB	4–10	8733.40	425.34	4.87	273 and 52
Little Consider 2d 21278, A. R. 1772	A	5–5	12300.00	675.43	5.49	125
Little Gem's Pearl 21459, A. R. 1498	C	4–4	8535.90	388.70	4.55	258
Little Nell of Pencoyd 49195, A. R. 5075	G	2–0	9733.80	473.64	4.87	118
Little One 35807, A. R. 2601 (Imp.)	G	2–5	7683.60	348.20	4.53	31
Little Pearl 25597, A. R. 1180	GG	2–0	6190.00	311.88	5.04	288
Little Sis of Riverside 15931, A. R. 247	G	2–4	9030.39	431.67	4.76	154
Little Sunbeam 22235, A. R. 1688	CC	4–3	8028.90	388.38	4.84	279
Lively III. of the Adams 34247, A. R. 4259 (Imp.)	A	5–5	6578.30	409.37	6.22	111
Liza of the Villiaze 28458, A. R. 1684 (Imp.)	D	3–7	10827.30	545.19	5.04	182
Re-entry (Pub. in Vol. XXIX.)	A	5–10	13059.30	693.90	5.31	154
Lizbeth of Riverside Farm 32254, A. R. 2749	E	3–2	8408.55	460.86	5.48	145
Lizetta 16832, A. R. 630	D	3–8	9281.50	418.50	4.51	219
Lizetta 3d 41183, A. R. 4948	D	3–7	11987.60	556.37	4.64	152
Lizetta of Owasco Lake 20583, A. R. 847	G	2–1	6076.20	306.58	5.05	51
Lizetta's Ruth 27803, A. R. 1687	G	2–1	9113.10	451.77	4.96	149
Lizette 19429, A. R. 1452	A	5–4	7932.70	400.07	5.04	179
Lizette de la Tablette 45955, A. R. 3164 (Imp.)	A	6–3	9838.20	493.22	5.01	43
Lizette of Butternut Hill 44378, A. R. 4782	F	2–6	7268.90	340.10	4.68	261
Lizette of Pinehurst 24657, A. R. 1297	G	2–1	6139.00	331.15	5.39	193
Re-entry (Pub. in Vol. XXIX.)	B	4–8	7528.90	395.37	5.25	145
Lizette of St. Croix 46680, A. R. 4631 (Imp.)	F	2–8	8145.70	423.85	5.20	263
Lizette of the Hall 28434, A. R. 2435 (Imp.)	A	6–4	10249.90	434.31	4.24	180
Lizette IV. of the Spurs 28366, A. R. 2272 (Imp.)	E	3–3	9077.20	456.40	5.03	159
Re-entry (Pub. in Vol. XXX.)	B	4–11	11510.50	564.87	4.91	179
Re-entry (Pub. in Vol. XXXI.)	A	6–2	11240.80	549.28	4.89	49
Lizzie C. of Buttonwood 17679, A. R. 424	B	4–10	9071.50	418.41	4.61	285
Lizzie of Anna Dean Farm 46730, A. R. 3296 (Imp.)	A	5–11	13630.00	646.91	4.75	172
Lobelia of Harriton 37350, A. R. 4193	FF	2–9	8036.50	342.37	4.26	271
Lofty's Isabella 7922, A. R. 34	A	7–3	8637.50	368.57	4.27	216
Lofty's Margaret 7924, A. R. 36	A	6–11	7567.00	416.82	5.51	91 and 219
Logero Lenfestey 29755, A. R. 1847	F	2–6	7325.20	385.13	5.26	222
Lohiers Polly I. 35765, A. R. 2893 (Imp.)	A	8–3	11281.70	516.51	4.58	140
Lohier's Polly II. 33688, A. R. 3415 (Imp.)	A	5–11	13969.60	620.18	4.44	137
Lohier's Topsy IV. 28455, A. R. 2594 (Imp.)	A	5–6	7322.80	373.02	5.09	213
Lohier's Topsy V. 28459, A. R. 1916 (Imp.)	C	4–1	9037.20	486.62	5.38	0
Lohier's Topsy V.'s Jewel 33017, A. R. 2076 (Imp.)	G	1–10	5363.90	292.41	5.45	247
Loie Lenfestey 26383, A. R. 988	F	2–9	8131.10	407.58	5.01	157
Lois Valentine's Lad's Lassie 45066, A. R. 4676	G	2–5	10550.10	510.55	4.84	178
Lola Marshall of Woodend 20840, A. R. 2770	A	6–11	10200.50	500.11	4.90	188
Lola of Woodend 48294, A. R. 4916	G	2–1	7357.80	338.08	4.59	182
Lola's Cora of Woodend 43103, A. R. 4319	G	2–2	7215.10	353.50	4.90	228
Lolita Marshall 18441, A. R. 1057	C	4–1	7009.90	345.71	4.93	206
Lolita of Darlington 11606, A. R. 181	B	4–7	8452.45	443.46	5.25	173
Lolita Yeksa 27895, A. R. 2996	D	3–10	8118.30	412.20	5.08	170
Lora Lenfestey 19880, A. R. 597	F	2–10	6015.30	356.41	5.93	186
Lord Mar's Beauty 40186, A. R. 3776	G	2–5	7937.20	392.08	4.94	190
Lord Mar's Princess 25602, A. R. 1336 (Imp.)	G	2–2	5150.30	274.35	5.33	224
Lord's Flora 29643, A. R. 2633	B	4–10	10744.40	487.35	4.54	132
Lord's Hillside 35429, A. R. 3105	GG	2–3	5471.40	292.26	5.34	271
Lord Yeksa's Kate 21458, A. R. 1459	C	4–5	9100.80	490.74	5.39	221
Lorena of Tawawa 20131, A. R. 1351	BB	4–7	7198.60	377.50	5.24	277
Lorena's Beauty 27115, A. R. 3487	G	2–1	5469.40	281.60	5.15	36
Loretta Lenfestey 14988, A. R. 347	F	2–8	6687.60	387.69	5.80	205
Loretta of Eau Claire 30795, A. R. 4178	B	4–11	8475.80	461.96	5.45	83
Lorissa Lenfestey 19883, A. R. 756	F	2–11	6390.30	404.59	6.33	169
Lorna Lenfestey 14666, A. R. 240	F	2–8	7167.10	347.19	4.84	226
Lorna of Birchwood 51826, A. R. 5212	G	2–1	8053.90	398.94	4.95	212
Lorna of Grenwode 33267, A. R. 2585	G	1–11	8659.20	469.04	5.42	148
Lorna of Pinehurst 13994, A. R. 326	A	8–9	9129.80	442.56	4.85	221
Lorna of Pinehurst 2d 19202, A. R. 574	G	2–1	5088.70	275.91	5.42	244
Lost Queen 12761, A. R. 532	A	6–9	7872.30	390.16	4.96	10
Lost Queen 2d 18764, A. R. 620	E	3–1	6629.90	348.91	5.26	197
Lotawana 15328, A. R. 692	B	4–11	7476.00	363.41	4.86	208
Lotota Lenfestey 19887, A. R. 813	F	2–10	6149.30	347.40	5.65	184
Lottie Morse 14641, A. R. 228	F	2–7	5482.60	331.59	6.05	279
Lottie of Birchwood 52207, A. R. 5209	G	2–1	5450.00	285.74	5.24	185
Lottie of Lyndon Heights 15580, A. R. 264	G	1–10	6738.30	310.42	4.61	141
Louan of Richmond 15810, A. R. 335	C	4–0	8520.80	420.44	4.93	264
Louan of Richmond 2d 29246, A. R. 1177	FF	3–0	7451.00	377.54	5.07	275
Louisa of Grand View 19330, A. R. 768	F	2–8	9102.00	433.59	4.76	80
Louise Fisher 16382, A. R. 3072	A	9–6	10634.80	494.10	4.65	240
Re-entry (Pub. in Vol. XXXI.)	A	11–7	10433.10	487.61	4.67	177
Louise McQueen 24403, A. R. 1058	F	2–8	6219.30	296.47	4.77	212
Lotise McQueen 3d 39331, A. R. 4702	D	3–8	9613.30	545.08	5.67	70
Louise Morse 19877, A. R. 596	F	2–11	5471.90	326.70	5.97	149
Louise of Bellmath 14024, A. R. 223	B	4–7	6471.60	353.25	5.46	280
Louise of Locust Hill 29875, A. R. 2669	B	4–5	7143.50	381.00	5.33	243
Re-entry (Pub. in Vol. XXX.)	A	5–7	10117.90	531.49	5.25	173
Louise of Middlebrook 27993, A. R. 2673	C	4–2	8888.16	469.99	5.29	177
Louise of Oakhurst 33782, A. R. 3616	D	3–7	8777.60	495.90	5.65	108
Louise of Sarnia 40223, A. R. 5100 (Imp.)	A	5–4	7550.70	391.86	5.19	217
Louise of West Salem 22662, A. R. 2690	A	5–10	10824.90	518.37	4.79	216
Lou of Richmond 15727, A. R. 221	G	1–8	5703.90	347.64	6.10	205
Lovedale of Farview 47076, A. R. 4701	G	2–4	6007.30	328.97	5.48	254
Love Knot 2d 14450, A. R. 191 (Imp.)	G	2–5	7616.50	348.82	4.58	172 and 38
Re-entry (Pub. in Vol. XXV.)	A	9–9	15386.55	644.30	4.19	149
Lovelady 23946, A. R. 4927	A	8–0	9156.80	465.45	5.08	146
Lovelady's Buttercup 41001, A. R. 4784	E	3–5	7616.10	434.16	5.70	124
Lovely Rose 33051, A. R. 2377	G	2–5	8054.10	448.69	5.57	136
Lovice 2d 19404, A. R. 1125	A	5–8	8135.90	403.45	4.96	92
Lovice of Linden Home 23008, A. R. 4809	A	8–3	9753.70	440.52	4.52	244
Loyal Polly Blossom 48536, A. R. 4208	G	2–1	9797.90	405.08	4.13	97
Luca Lenfestey 19307, A. R. 443	G	2–5	4819.30	272.31	5.60	0
Lucania 22653, A. R. 1435	D	3–9	8619.00	476.75	5.53	251
Lucassienne III. of the Vauquiedor 25561, A. R. 1341 (Imp.)	F	2–9	5317.50	298.81	5.62	106
Lucassienne IV. of the Vauquiedor 25581, A. R. 1340 (Imp.)	G	2–1	5683.80	264.20	4.65	111
Lucile of Elmpines 44743, A. R. 5168	F	2–10	6263.90	305.88	4.88	99
Lucile of the Ridge 36580, A. R. 4461	CC	4–0	8216.40	504.61	6.14	286
Lucile's Imogene 10807, A. R. 573	A	8–4	7533.00	380.47	5.05	85
Lucile Y. 16291, A. R. 636	D	3–11	6440.10	416.15	6.46	218
Lucilla of Chicona 37349, A. R. 3533	G	2–5	6302.10	357.57	5.67	155
Lucille of the Villette 47185, A. R. 4747 (Imp.)	E	3–5	10664.50	529.63	4.97	160
Lucillita 21456, A. R. 920	G	2–2	6212.40	308.26	4.96	20
Lucinda Chêne 30470, A. R. 3856	A	5–1	11416.80	565.44	4.95	174
Lucretia Lenfestey 29758, A. R. 4335	A	5–10	8372.50	467.17	5.58	219
Lucretia Maid of Woodend 34449, A. R. 3111	F	2–9	6870.80	347.35	5.05	45
Lucretia of Haddon 10831, A. R. 4	AA	5–10	9710.25	467.60	4.82	216 and 52
Lucretia Rose of Waumesit 29511, A. R. 4167	A	5–9	8495.74	469.86	5.53	0
Lucretia's Daughter 11256, A. R. 3	BB	4–11	11084.63	489.60	4.42	55 and 241
Lucretia's Daughter of Haddon 28926, A. R. 1224	F	2–7	7943.70	350.22	4.41	288
Lucretia's Maid of Honor 12618, A. R. 137	D	3–9	8127.50	410.82	5.05	287
Lucretia's Maid of Honor 3d 16992, A. R. 2085	A	8–5	9799.20	466.17	4.76	200
Lucretia's Maid of Honor 5th 23862, A. R. 1249	G	2–1	5201.40	276.93	5.32	192
Re-entry (Pub. in Vol. XXXI.)	A	7–6	10308.60	543.20	5.27	98
Lucretia's Maid of Honor 6th 26123, A. R. 2086	E	3–1	7380.70	409.71	5.55	201
Lucretia's Maid of Honor 7th 30070, A. R. 4052	A	5–1	11023.70	534.62	4.84	115
Lucy A. 36128, A. R. 3156	G	2–3	6552.30	264.24	4.03	198
Lucy Lenfestey 8573, A. R. 238	A	8–5	6947.20	417.66	6.01	258
Lucy Marshall 14574, A. R. 441	AA	7–2	7595.07	406.60	5.35	284
Lucy of Elkview 41385, A. R. 5131	D	3–9	7932.20	416.01	5.24	0
Lucy of Merion 42616, A. R. 3192	A	6–3	9536.90	373.62	3.92	0
Lucy of the Courtils 35493, A. R. 1996 (Imp.)	E	3–3	9709.30	526.40	5.42	173
Lucy of Windermere 35679, A. R. 3862	E	3–5	7940.70	434.47	5.47	159
Lucy Wayland 13049, A. R. 1827	A	10–8	12263.30	562.71	4.59	0
Luda of Hillstead 44407, A. R. 4841	F	2–11	9246.30	410.46	4.44	141
Luecicero's Derinna 55264, A. R. 4610	G	2–0	6680.90	381.35	5.70	119
Luecicero's Miss Luetta 53602, A. R. 4609	F	2–8	8285.70	393.55	4.75	0
Luella of Alfalfa Farms 42966, A. R. 3449	G	1–7	5801.30	262.23	4.52	208
Luella of Graymont 25017, A. R. 2301	C	4–1	8960.70	490.64	5.46	56
Luetta of Elmwood 42592, A. R. 4085	G	2–3	10186.40	548.39	5.39	116
Lula Bishop 13368, A. R. 210	A	7–2	10225.40	518.81	5.07	160 and 19
Lula's Della 28848, A. R. 2098	A	6–11	7903.80	420.87	5.32	30
Lulu of Hickory Grove 50887, A. R. 5269	G	2–0	8206.70	401.21	4.89	130
Lulu of Meadowbrook 21875, A. R. 1195	E	3–1	7109.30	384.58	5.41	188
Re-entry (Pub. in Vol. XXX.)	A	7–6	10906.50	504.43	4.63	156
Lulu of Pine Grove 20293, A. R. 1691	A	5–3	10053.20	534.16	5.31	198
Luna Lenfestey 14646, A. R. 212	F	3–0	5265.00	316.28	6.01	276
Lura Bettina 29725, A. R. 3128	C	4–1	10992.80	623.02	5.67	196
Re-entry (Pub. in Vol. XXXI.)	A	5–4	14001.20	739.58	5.28	169
Lura Coralily 29245, A. R. 3551	A	7–6	11022.20	508.83	4.61	122
Lura Glenwood of Jericho 44166, A. R. 4736	F	2–11	9475.90	479.82	5.06	176
Lura Godiva 25243, A. R. 1241	CC	4–3	6499.00	369.95	5.69	283
Lura Lucille 29249, A. R. 1244	FF	2–10	6780.30	354.96	5.24	295
Lura Marshall of Elmwood 42366, A. R. 4562	G	2–5	8230.40	460.89	5.60	162
Lura Maud 20372, A. R. 1545	A	6–2	9405.00	470.09	5.00	0
Lura Mercedes 29247, A. R. 1242	FF	2–11	7240.80	366.96	5.07	293
Lura Roberta 25241, A. R. 1178	CC	4–1	6666.60	359.71	5.40	287
Lura's Last 15728, A. R. 1546	A	8–5	8729.00	437.78	5.02	178
Lustre of Sarnia 35611, A. R. 2137 (Imp.)	F	2–11	6336.80	322.55	5.09	243
Lyda of Homestead 37184, A. R. 5254	C	4–5	10165.90	518.83	5.10	200
Lydema B. 10949, A. R. 152	B	4–10	9478.00	501.23	5.29	255
Lydia Snowdoun 36170, A. R. 3031	G	2–1	6998.10	324.95	4.66	0
Lynbrook Farm's Archeress 47566, A. R. 5200	G	2–5	9040.60	405.09	4.48	219
Lynchmere Belladonna 40624, A. R. 3505 (Imp.)	C	4–1	12243.00	613.45	5.01	0
Lynchmere Daisy 40635, A. R. 2591 (Imp.)	G	2–1	9273.80	395.94	4.27	203
Lynchmere Florrie 2d 54026, A. R. 4504 (Imp.)	G	2–2	8619.40	491.01	5.70	184
Lynchmere Marie 54018, A. R. 4591 (Imp.)	G	2–5	8831.80	447.14	5.06	184
Ly's Donde 31329, A. R. 2634	G	2–1	6447.60	313.32	4.86	13
McKerrow's Bijou 53173, A. R. 4202 (Imp.)	F	2–6	11595.50	590.81	5.10	201
McKerrow's Northern Lady 53172, A. R. 5170 (Imp.)	D	3–8	10470.60	496.42	4.74	210
McKinney's Jewel 47890, A. R. 4760	G	2–2	11326.60	557.83	4.92	71
Mabel of Hop City 39532, A. R. 3944	E	3–0	8794.40	449.02	5.11	75
Mabel of Koshkonong Place 35633, A. R. 3942 (Imp.)	A	10–9	9180.20	449.47	4.90	113
Mabel of Lake Side 22737, A. R. 952	G	2–0	6043.70	305.49	5.05	172
Mabel of Ledyard 17772, A. R. 403	GG	2–0	5556.10	293.70	5.28	278 and 49
Mabel of Ledyard 2d 27009, A. R. 1219	C	4–2	6612.75	352.23	5.33	147
Mabel of Linden Home 23009, A. R. 3385	A	6–10	12234.00	582.49	4.76	101
Re-entry (Pub. in Vol. XXXI.)	A	8–3	16872.10	754.83	4.47	69
Mabel of Oak Ridge 15842, A. R. 767	A	5–2	9066.30	430.63	4.75	182
Mabel of Prospect 16081, A. R. 906	AA	5–7	8933.40	444.70	4.98	285
Mabel of Sarnia 35609, A. R. 3404 (Imp.)	A	5–1	8013.10	365.18	4.56	222
Mabel Olive 33963, A. R. 2825	G	2–5	9181.20	493.98	5.38	114
Mabel's Princess Royal 30526, A. R. 4822	A	6–3	9352.20	446.76	4.78	141
Macey III. 40657, A. R. 2786 (Imp.)	G	2–4	9645.00	464.59	4.82	188
Macey of St. Croix 52617, A. R. 4018 (Imp.)	G	2–4	6495.90	302.57	4.66	168
Ma Charmante 6th 31925, A. R. 1995 (Imp.)	D	3–8	15149.80	740.20	4.89	135
Ma Charmante 7th 33709, A. R. 4145 (Imp.)	B	4–11	9919.10	449.78	4.53	255
Mac's Blossom 26466, A. R. 4027	A	5–11	10924.40	529.74	4.86	0

THE ADVANCED REGISTER—GENERAL INDEX

Madame Melba I. 29379, A. R. 3048 (Imp.)	A	5–4	10427.90	462.09	4.43	146
Re-entry (Pub. in Vol. XXXI.)	A	6–8	11875.40	499.92	4.21	179
Madame Patti 7821, A. R. 332	A	10–2	8399.60	402.34	4.79	208
Madame Piquint 19295, A. R. 522	F	3–0	6406.27	351.87	5.49	245
Madame Rose 10759, A. R. 166	A	5–5	9330.40	481.07	5.16	234
Madame Sherry 37704, A. R. 3018	F	2–10	9684.60	532.10	5.49	124
Madam Tully of Riverside 11945, A. R. 361	A	6–10	8209.30	446.45	5.43	0
Madeline Dixie of Waumesit 29509, A. R. 3877	A	5–8	6669.20	372.78	5.59	192
Madeline of Waumesit 4th 39756, A. R. 3948	F	2–11	11342.80	540.97	4.76	112
Madge Cole of Westwood 31449, A. R. 4005	A	5–0	11980.20	552.37	4.61	87
Madge O. D. 43699, A. R. 4443	G	2–5	9094.40	448.68	4.93	193
Madge of Beaverbrook 34589, A. R. 4617	C	4–5	9939.90	435.44	4.38	193
Madge's Chêna 30452, A. R. 1579	D	3–9	10410.60	531.73	5.11	71
Re-entry (Pub. in Vol. XXVIII.)	B	4–11	10772.90	576.13	5.35	67
Re-entry (Pub. in Vol. XXX.)	A	6–10	11556.60	619.57	5.36	242
Maggie Campbell of Chestnut Hill 24590 A. R. 2208	DD	3–9	7295.20	349.09	4.79	279
Maggie Cedars 37688, A. R. 3148	G	2–0	5791.70	293.01	5.06	227
Maggie Hastings 10503, A. R. 23	EE	3–5	6590.78	313.57	4.76	277
Maggie Herival 54970, A. R. 5116 (Imp.)	A	8–10	12291.70	551.22	4.48	169
Maggie of Alderney 43919, A. R. 3783 (Imp.)	E	3–3	7897.30	405.11	5.13	0
Maggie of Alfalfa Farms 31048, A. R. 2159	A	6–2	10966.80	533.66	4.87	148
Re-entry (Pub. in Vol. XXX.)	A	8–11	12570.80	622.88	4.95	0
Re-entry (Pub. in Vol. XXXII.)	A	10–4	15163.60	774.17	5.11	0
Maggie of St. Croix 46686, A. R. 4630 (Imp.)	G	2–1	6817.70	307.25	4.51	255
Maggie II. of the Lohiers, 28454 A. R. 2228 (Imp.)	B	4–10	8449.10	500.41	5.92	49
Re-entry (Pub. in Vol. XXX.)	A	6–6	8720.10	494.98	5.68	0
Maggie of Venelle du Sud IV. 43917, A. R. 2933 (Imp.)	F	2–7	6522.80	337.14	5.17	191
Maggie of Well Lane 37500, A. R. 2587 (Imp.)	F	2–10	7183.90	351.91	4.90	204
Maggie Pearce 11905, A. R. 78	EE	3–2	6550.84	325.71	4.97	283
Maggie's Beauty 47371, A. R. 4399	G	1–7	5135.60	268.70	5.23	214
Maggie Shand 28202, A. R. 2135	F	2–7	11797.30	545.37	4.62	97
Re-entry (Pub. in Vol. XXIX.)	C	4–2	14359.40	701.99	4.89	126
Maggie Wylie 13142, A. R. 52	G	1–11	7755.52	413.42	5.33	148
Re-entry (Pub. in Vol. XV.)	E	3–3	8625.01	472.05	5.47	190
Magnet of Lilyvale II. 15174, A. R. 255 (Imp.)	G	2–4	7491.90	379.75	5.07	131
Magnet of the Isle 25802, A. R. 1394 (Imp.)	G	2–2	8291.30	428.31	5.17	175
Re-entry (Pub. in Vol. XXVIII.)	C	4–4	13460.60	674.91	5.01	0
Magnolia B. 13949, A. R. 396	A	7–9	10420.75	504.76	4.82	177
Magnolia of Cloverleaf 4th 35269, A. R. 4103	D	3–10	7436.20	358.36	4.82	0
Mahy's Daisy II. du Douit 47904, A. R. 4175 (Imp.)	F	2–8	8553.00	477.36	5.58	201
Mahy's Milly II. of les Martins 35394, A. R. 2257 (Imp.)	A	9–2	12509.80	501.18	4.00	171
Mahy's Moss Rose II. 39474, A. R. 3581 (Imp.)	E	3–0	9628.80	453.45	4.71	0
Maid of Arvon 12428, A. R. 515	AA	6–3	8101.00	410.60	5.07	287
Maid of Belfast 26453, A. R. 1980	D	3–8	6776.30	403.35	5.95	160
Maid of Ledyard 20595, A. R. 4280	A	9–6	12687.50	627.82	4.95	72
Maid of Lilyvale 15171, A. R. 163 (Imp.)	A	6–5	7469.55	382.43	5.12	152
Maid of Maple Glen 27372, A. R. 2489	D	3–7	7672.10	380.28	4.96	254
Maid of Midlothian 28160, A. R. 4839	A	6–6	8089.60	398.10	4.92	197
Maid of Modena 13888, A. R. 192	G	2–5	8427.88	450.76	5.35	117
Re-entry (Pub. in Vol. XVIII.)	A	6–4	11795.00	616.90	5.23	108
Maid of Mound City 52700, A. R. 3827 (Imp.)	E	3–0	7567.60	334.31	4.42	215
Maid of Ore Hill 48057, A. R. 4277 (Imp.)	G	2–2	6551.30	346.74	5.29	27
Maid of Orleans 11122, A. R. 98	B	4–10	6429.30	353.63	5.50	181
Maid of Prairie View 29985, A. R. 3476	C	4–3	8170.30	386.07	4.72	156
Maid of Richmond 33805, A. R. 1883 (Imp.)	G	2–3	5864.50	336.41	5.73	279
Maid of the Meadows 2d 24498, A. R. 1475	F	2–10	7224.70	330.08	4.57	75
Maid II. of the Vauquiedor 45969, A. R. 5143 (Imp.)	C	4–1	9023.70	415.55	4.61	164
Maid of Tranquil Dale 3d 48509, A. R. 3697 (Imp.)	G	2–5	9186.90	502.81	5.47	124
Maid's Yeksa Q. 37008, A. R. 3528	G	2–5	4992.60	309.48	6.20	164
Main Stay's Honoria 11120, A. R. 57	C	4–2	8281.92	419.52	5.07	270
Majella of Haddon 32140, A. R. 2095	G	2–0	8227.10	425.31	5.17	173
Majella of Linwood 41005, A. R. 4521	D	3–7	10455.70	438.54	4.19	196
Majesty's Rose 32018, A. R. 3310 (Imp.)	BB	4–8	10275.70	424.30	4.13	272
Makefield Belle of Katonah 20475, A. R. 787	G	2–6	7867.30	353.01	4.49	117
Malcolm of Maplehurst's Picture 17091, A. R. 627	E	3–2	6373.60	314.91	4.94	259
Malinda Glenwood 33802, A. R. 2318	E	3–5	9386.90	460.54	4.91	199
Malinda H. 3d 16352, A. R. 410	GG	2–2	4355.90	257.62	5.90	284
Maltie 9184, A. R. 203	A	7–4	11681.60	591.96	5.07	205
Mambrino's Doris 33959, A. R. 3023	E	3–1	8617.70	404.49	4.69	200
Re-entry (Pub. in Vol. XXXII.)	A	5–4	15759.00	690.42	4.38	136
Mambrino's Lura 31577, A. R. 2658	E	3–2	12006.40	579.97	4.83	150
Mame of Maple Glen 31913, A. R. 2067	G	2–1	9156.50	476.23	5.20	160
Mamie's Polly 39825, A. R. 3831	G	2–3	6952.70	354.02	5.09	279
Mamy of Tarbell Farms 37357, A. R. 4581	C	4–2	11258.80	478.77	4.25	42
Mandagay 33367, A. R. 4012	D	3–9	8605.70	382.09	4.44	148
Manoa's Butterwitch 34611, A. R. 4627	B	4–8	7525.90	358.16	4.76	252
Manoa's May Rose 25269, A. R. 2356	C	4–1	8602.20	404.16	4.70	231
Re-entry (Pub. in Vol. XXXI.)	A	6–4	11888.40	545.11	4.59	187
Manor View Gully 40611, A. R. 2348 (Imp.)	B	4–10	10239.30	565.89	5.53	187
Re-entry (Pub. in Vol. XXXII.)	A	8–5	13006.80	727.09	5.59	194
Mantilla 27463, A. R. 2234	E	3–0	8241.70	370.90	4.50	110
Mantle 18129, A. R. 1214	B	4–9	8772.23	370.30	4.22	215
Ma Petite II. 31936, A. R. 3598 (Imp.)	A	9–4	10202.00	436.33	4.28	57
Maple Glen Lena 33603, A. R. 3538	D	3–7	11117.55	540.52	4.86	155
Maplehurst Ethel 15834, A. R. 491	E	3–4	5999.30	342.48	5.71	135
Maplehurst Sue 17046, A. R. 1302	A	6–3	6823.70	376.43	5.52	262
Maple Ridge Ada 48139, A. R. 5045	G	2–1	9460.25	402.44	4.25	210
Maple Ridge Adelia 48140, A. R. 5023	G	2–0	7940.80	317.14	3.99	170
Maple Rose 27000, A. R. 1603	G	2–0	6219.00	317.59	5.11	247
Mara 21161, A. R. 1580	A	12–11	9125.90	438.15	4.80	29
Marais Belle II. 33226, A. R. 2466 (Imp.)	C	4–4	8405.10	492.32	5.86	164
Marais Source L 28418, A. R. 1681 (Imp.)	A	7–10	11368.30	575.47	5.06	179
Marantha 20306, A. R. 872	E	3–3	8775.40	404.68	4.61	254
Marcia of Les Pelleys 29365, A. R. 1708 (Imp.)	D	3–8	7046.40	363.22	5.15	174
Marcia of Pinehurst 13094, A. R. 105	F	2–11	7488.55	426.55	5.70	239
Marcia of the Grand Fort 28426, A. R. 1912 (Imp.)	A	6–9	7839.40	472.65	6.03	190
Marcus Glenwood's Daisy 46712, A. R. 5111	G	2–1	5585.20	316.33	5.66	202
Marcus Glenwood's Rosette 46710, A. R. 5110	G	2–4	7541.60	355.32	4.71	257
Marenema 27205, A. R. 1571	F	2–6	5736.20	308.85	5.39	195
Margaret of Chicona 23985, A. R. 3532	A	6–7	10679.50	473.42	4.43	174
Margaret of Elm Place 18303, A. R. 610	G	2–5	5771.20	296.44	5.14	135
Margaret of Linden 16078, A. R. 665	C	4–6	8808.80	400.98	4.55	152
Re-entry (Pub. in Vol. XXIX.)	AA	10–0	12116.60	526.35	4.34	274
Margaret of West Salem 21535, A. R. 2812	A	6–9	9938.90	453.97	4.57	184
Re-entry (Pub. in Vol. XXX.)	A	8–1	11509.40	534.82	4.65	177
Margarette of Thorn Hill 50750, A. R. 5181	G	2–1	9315.90	522.90	5.61	172
Margie's Bess 27467, A. R. 2533	D	3–10	6474.00	350.22	5.41	234
Margie's Gertrude 28856, A. R. 1458	G	2–6	7054.60	386.14	5.47	220
Margis of Richmond 15723, A. R. 220	G	1–11	6795.50	380.87	5.60	286
Margo II. of Les Jehans 44192, A. R. 3971 (Imp.)	G	2–4	10615.90	552.81	5.20	10
Marguerite of Anna Dean Farm 46727, A. R. 3294 (Imp.)	A	8–1	13029.80	587.37	4.50	113
Marguerite of Anna Dean Farm 2d 46731, A. R. 3199 (Imp.)	C	4–1	12079.40	552.17	4.57	62
Marguerite of Palmhurst 37434, A. R. 2389	G	1–9	6247.90	296.61	4.73	74
Marguerite of Pinehurst 24658, A. R. 1296	G	2–2	10431.80	493.26	4.73	0
Re-entry (Pub. in Vol. XXVII.)	C	4–1	13662.50	643.87	4.71	148
Marguerite of Sunny Valley 40719, A. R. 4408	E	3–3	11174.30	629.47	5.63	0
Marguerite of the Isle 28504, A. R. 2077 (Imp.)	E	3–5	9277.50	396.33	4.27	228
Marguerite of Upton Pyne 30489, A. R. 4445	A	5–0	11137.20	552.78	4.96	158
Marguerite of Valley View 21460, A. R. 958	G	2–1	6501.40	273.61	4.21	118
Marguerite's Princess 35427, A. R. 2763	G	2–2	9235.60	441.57	4.78	0
Marguerite T. 12981, A. R. 297	A	5–11	11484.45	515.19	4.49	146
Margy's Beda O. D. 40903, A. R. 3840	F	2–6	7816.40	442.31	5.66	0
Mariana of Homestead 16840, A. R. 490	E	3–4	5393.40	307.14	5.69	221
Mariana of Upton Pyne 34552, A. R. 4446	A	5–4	9827.60	553.00	5.63	165
Maria's Glenwood 2d 34061, A. R. 4626	A	5–1	13173.10	697.96	5.30	120
Maria's Glenwood 3d 39018, A. R. 3628	G	2–2	7067.70	360.70	5.10	260
Mariculius 24558, A. R. 1678	A	5–9	9458.80	388.42	4.11	251
Mariculius 2d 28607, A. R. 1679	G	2–2	6365.70	290.64	4.57	251
Re-entry (Pub. in Vol. XXXI.)	A	5–9	10410.40	448.68	4.31	177
Marie B. 21505, A. R. 1039	F	2–11	6929.60	345.56	4.99	260
Re-entry (Pub. in Vol. XXV.)	C	4–0	7219.50	360.36	4.99	274
Re-entry (Pub. in Vol. XXIX.)	A	6–6	9010.70	430.71	4.78	239
Marie II. of la Maison d'Aval 34355, A. R. 2579 (Imp.)	G	2–3	7586.40	443.15	5.84	255
Re-entry (Pub. in Vol. XXX.)	E	3–3	11371.30	601.73	5.29	0
Re-entry (Pub. in Vol. XXXI.)	B	4–8	14133.40	711.68	5.04	39
Marie of Pulias 18554, A. R. 519 (Imp.)	GG	2–5	5600.40	300.56	5.37	268
Re-entry (Pub. in Vol. XVIII.)	E	3–6	6223.50	330.01	5.30	261
Re-entry (Pub. in Vol. XXIX.)	A	9–11	8212.00	390.66	4.75	236
Marie of Quality 47812, A. R. 4398	G	1–8	6027.30	332.65	5.52	175
Marie of Sarnia 35613, A. R. 1904 (Imp.)	F	2–8	6430.70	322.73	5.02	166
Marietje 29752, A. R. 1846	F	2–9	8953.60	439.20	4.91	153
Marietta of Maple Hill 41232, A. R. 4946	D	3–9	12973.90	640.25	4.93	117
Marina of Bound Brook 37982, A. R. 3243	G	1–11	8854.90	395.65	4.47	218
Marion of Seneca 28278, A. R. 2676	A	5–2	6982.60	379.39	5.43	212
Marion of the Glen 21201, A. R. 1724	A	5–0	15585.60	656.51	4.21	183
Marjorie K. 18472, A. R. 734	E	3–2	7420.80	361.01	4.86	184
Marjory Alpha 23725, A. R. 959	C	4–0	6902.90	346.52	5.02	47
Marquette's Frau 40977, A. R. 4298	F	2–10	8165.10	414.15	5.07	187
Marquette's Kanin 44923, A. R. 4538	G	2–3	9395.60	421.30	4.48	212
Marsena of Prospect 15506, A. R. 736	A	5–7	8250.90	400.09	4.85	207
Marshall's Diamond Flossie 39116, A. R. 3490	F	2–9	9119.70	432.52	4.74	228
Marshall's Dorothy Diamond 39115, A. R. 3738	E	3–3	7977.10	389.84	4.89	225
Marshall's Lady Dudley 43364, A. R. 3150	G	2–0	14813.60	606.46	4.09	146
Marshall's Lily of France 35838, A. R. 3737	D	3–7	10112.10	556.26	5.50	142
Marshall's Primrose 52167, A. R. 3425	G	2–4	8984.50	406.50	4.53	148
Marshall's Princess 22786, A. R. 2553	A	5–6	9649.00	489.43	5.07	199
Marshall's Sultana of Waddington 24556, A. R. 1495	F	2–6	7805.00	395.68	5.07	123
Re-entry (Pub. in Vol. XXVI.)	D	3–7	8824.90	421.20	4.77	156
Re-entry (Pub. in Vol. XXIX.)	B	4–11	10799.80	502.15	4.65	134
Martha of Lakeview 48829, A. R. 4019	D	3–8	8422.80	403.53	4.80	117
Martha of Woodend 34448, A. R. 2887	G	2–3	8708.60	453.61	5.21	179
Martha Valentine 22190, A. R. 1674	A	5–11	13462.60	648.15	4.81	231
Martha Winn 45271, A. R. 4453	G	2–5	6186.20	271.47	4.39	67
Martha W. of Elkview 25828, A. R. 1610	C	4–2	6163.30	351.67	5.71	137
Martilla of Haddon 32136, A. R. 2410	F	2–10	7070.50	395.72	5.60	174
Martilla of Linwood 43781, A. R. 4394	G	2–4	11525.90	514.31	4.46	160
Marva 2d 20260, A. R. 2260	A	6–5	9402.96	421.28	4.48	182
Marva of Elm-Leigh 34136, A. R. 2612	G	2–1	5815.30	313.35	5.39	154
Re-entry (Pub. in Vol. XXX.)	E	3–5	8377.30	427.15	5.10	195
Marvel 2d 18992, A. R. 449	G	2–1	5993.24	317.11	5.29	164
Mary Ann M. 20472, A. R. 3266	A	7–11	9456.90	564.55	5.97	68
Mary Ann of La Villette 54312, A. R. 4615 (Imp.)	F	2–11	7446.00	331.62	4.45	229
Mary Briar 37687, A. R. 2916	G	1–10	6477.30	326.86	5.05	119
Mary Cedar 34268, A. R. 3042	F	2–9	6528.70	327.03	5.00	90
Mary Jane of Gerar 17013, A. R. 2367	AA	8–6	10543.50	495.05	4.70	297
Re-entry (Pub. in Vol. XXX.)	A	9–6	14222.40	694.08	4.88	140
Re-entry (Pub. in Vol. XXX.)	A	10–11	14004.60	697.22	4.98	34
Mary K.'s Wonder 34609, A. R. 3897	E	3–1	9731.72	471.82	4.85	100
Mary McFarland 13226, A. R. 484	A	9–2	10470.00	469.17	4.48	207
Mary Marshall 5604, A. R. 15	A	10–0	8212.57	468.40	5.70	174
Mary Marshall 5th 11814, A. R. 60	E	3–1	9306.30	474.50	5.10	93
Mary M. of Elkview 30327, A. R. 2239	A	5–7	8160.30	363.94	4.46	234
Mary Nerio 15377, A. R. 1560	A	8–8	13649.10	689.69	5.05	189
Mary of Homestead 32263, A. R. 4539	A	5–3	7758.10	389.03	5.01	225
Mary of Hylsted 36078, A. R. 2992	G	2–2	5873.10	320.31	5.45	0
Re-entry (Pub. in Vol. XXXI.)	C	4–3	7514.60	409.12	5.44	255
Mary of Ingleside 23439, A. R. 2997	B	4–11	7060.30	358.89	5.08	186
Mary of Koshkonong Place 43350, A. R. 4858	E	3–1	5304.30	312.99	5.90	146
Mary Queen Rose 42279, A. R. 4124	E	3–2	10777.70	556.89	5.17	221
Mary Robbins 19993, A. R. 4322	A	8–8	9900.50	580.14	5.86	61
Mary Sampson 16769, A. R. 673	A	5–1	11037.60	611.68	5.54	104
Mary Stoddard of Fairfield Farm 20995, A. R. 4358	A	9–1	11956.50	577.22	4.83	203
Mary Ware 44496, A. R. 4383	G	2–2	6127.90	305.64	4.99	251
Mascot of Homestead 12708, A. R. 835	A	8–4	7306.90	435.33	5.96	44
Masherette 18705, A. R. 656	G	2–2	8747.35	387.33	4.43	139
Masher's Amie Belle 26328, A. R. 1877	F	2–11	12195.60	517.99	4.25	133
Masher's Antoinette 36940, A. R. 2973	G	2–5	6657.10	318.27	4.78	127
Masher's Baby Glenwood 24778, A. R. 1420	F	2–10	8174.70	421.37	5.15	224
Masher's Barbi 33114, A. R. 2176 (Imp.)	E	3–2	7304.80	347.94	4.76	197
Masher's Belle 23373, A. R. 1476	E	3–3	7355.60	374.64	5.09	207
Masher's Dairymaid 46268, A. R. 4575	E	3–3	11901.20	526.82	4.43	121
Masher's Dousman's Snowdoun 50660, A. R. 5132	G	2–1	6970.60	300.41	4.31	213
Masher's Duchess 37487, A. R. 2373 (Imp.)	E	3–1	8094.40	370.67	4.58	0
Masher's Elsie 24986, A. R. 1967	E	3–6	14458.70	745.75	5.16	102
Re-entry (Pub. in Vol. XXX.)	A	6–3	15857.90	855.34	5.39	127
Masher's Flavia 29972, A. R. 4106	A	5–3	14016.80	672.97	4.80	112
Masher's Florence of Sunnyside 26743, A. R. 2651	C	4–4	9750.00	434.09	4.45	150

Masher's Florentine 27215, A. R. 2681	D	3–11	8194.20	390.26	4.76	78
Masher's Florette 24894, A. R. 1540	F	2–8	8948.20	427.57	4.78	162
Re-entry (Pub. in Vol. XXX.)	A	6–1	12418.70	562.09	4.53	151
Masher's Glenora 29775, A. R. 1964	G	2–3	8952.60	408.17	4.56	142
Masher's Golden of Birchwood 32340, A. R. 2030	G	2–0	7075.90	306.30	4.33	262
Re-entry (Pub. in Vol. XXXI.)	A	5–1	11818.80	485.21	4.11	216
Masher's Guernsey Lily 28332, A. R. 1245 (Imp.)	F	2–8	6182.80	277.95	4.50	0
Masher's Justinée 16002, A. R. 300 (Imp.)	C	4–0	10450.02	510.58	4.89	80
Masher's Libby of Maple Glen 43749, A. R. 5016	G	2–2	6990.10	335.93	4.81	147
Masher's Lucky Lassie 50659, A. R. 4812	G	2–0	6366.30	312.27	4.91	21
Masher's Minerva 24297, A. R 1878	D	3–9	12801.20	548.79	4.29	81
Masher's Minette 19679, A. R. 765 (Imp.)	E	3–5	7231.00	326.00	4.51	181
Masher's Nancy 45730, A. R. 4396	G	2–2	7665.20	350.17	4.57	218
Masher's Nubiana of Haddon 28931, A. R. 1525	G	2–5	6562.00	281.06	4.28	229
Masher's Pretoria 33489, A. R. 3061	E	3–0	7277.30	369.90	5.08	204
Masher's Pride 43878, A. R. 4169	G	2–5	7090.30	384.27	5.42	90
Masher's Sharon 27290, A. R. 1386	F	2–11	7118.00	286.82	4.03	158
Masher's Sweet Pet 32245, A. R. 2682	E	3–2	7509.40	331.94	4.42	84
Masher's Youma 33472, A. R. 2816	F	2–10	10514.20	570.61	5.43	161
Masher's Zelda 26484, A. R. 2136	E	3–5	9517.60	506.85	5.33	144
Mate o'Princess 24671, A. R. 2286	C	4–4	9266.50	425.46	4.59	107
Mate o'Queen 24670, A. R. 4338	A	7–1	12725.20	624.59	4.91	81
Matha of Bellmath 15856, A. R. 224	G	2–2	5623.70	314.40	5.59	192
Mathilde 28136, A. R. 4831	A	6–6	8197.70	402.79	4.91	161
Matie Lyons 22393, A. R. 3143	A	6–4	8382.20	374.62	4.47	0
Matilda May Rose 30774, A. R. 1868	GG	1–9	6789.30	339.07	4.99	284 and 13
Re-entry (Pub. in Vol. XXIX.)	D	3–7	8918.40	405.16	4.54	212
Matilda of Spring Brook 25649, A. R. 991	FF	2–7	7406.10	428.20	5.79	283
Re-entry (Pub. in Vol. XXVI.)	A	5–4	9227.30	526.83	5.71	54
Re-entry (Pub. in Vol. XXX.)	A	7–9	14671.40	815.44	5.56	47
Matin Belle 20696, A. R. 1186	E	3–6	9391.10	520.05	5.54	249
Re-entry (Pub. in Vol. XXVII.)	A	5–7	9999.60	556.01	5.56	226
Matin Belle 2d 25965, A. R. 1523	GG	1–11	9059.70	462.51	5.11	265
Matinée 16916, A. R. 520	F	2–7	9381.70	524.98	5.60	152
Matinée Girl 23114, A. R. 1442	E	3–0	11142.60	562.04	5.04	278
Re-entry (Pub. in Vol. XXIX.)	A	5–10	11454.40	580.18	5.07	119
Matinée Girl 2d 48145, A. R. 5258	G	2–5	8170.10	395.72	4.84	28
Maude Estella 20390, A. R. 2451	A	8–1	9119.80	373.07	4.09	55
Maude Iris of Highland 23859, A. R. 1330	F	2–7	8443.40	457.09	5.41	119
Maud G. 30521, A. R. 2878	A	7–11	8928.40	500.02	5.60	107
Maud of Oak Hill 20104, A. R. 892	D	3–10	6167.80	373.23	6.05	202 and 50
Maud III. of the Tertre 25807, A. R. 1551 (Imp.)	F	2–7	10795.20	515.80	4.78	172
Maud Ona Richmond 41094, A. R. 3483	FF	2–10	6396.90	373.74	5.84	270
Maud S. of Hop City L. 19830, A. R. 693	B	4–11	9662.30	416.49	4.31	129
Maximo's Careno 29623, A. R. 2013	G	2–1	8733.20	392.65	4.50	223
Maximo's Rosella 28794, A. R. 2771	D	3–11	11055.60	448.56	4.06	189
Maxim's Fairy of Oak Ridge 40434, A. R. 4741	C	4–5	10533.60	634.76	6.03	181
Maxine Elliott 2d 16461, A. R. 889	A	7–8	9043.00	500.29	5.53	0
Maxine Elliott 3d 16462, A. R. 1008	A	7–7	6258.30	385.37	6.16	200
Maxine Standish 31722, A. R. 3307	C	4–2	8431.30	420.93	4.99	215
Re-entry (Pub. in Vol. XXXI.)	A	5–6	9631.90	501.52	5.21	209
Maxixe of Annandale 50876, A. R. 4360	G	2–2	11927.00	621.85	5.21	92
Maya M. 2d 19224, A. R. 3731	A	8–2	9151.00	494.37	5.40	94
May Bay 41189, A. R. 4950	E	3–5	7337.70	390.13	5.32	93
May Belle of Linda Vista 29679, A. R. 2134	F	2–7	11981.76	653.02	5.45	165
Maybelle of Maple Lodge 42313, A. R. 4935	G	2–5	8965.70	460.31	5.13	248
May Blossom of Paulsdale 15027, A. R. 586	B	4–8	8808.50	376.92	4.28	235
May Blossom of Waukesha 32531, A. R. 3486	F	2–9	6146.60	316.87	5.16	274
May Blossom's Glenwood of Haddon 28938, A. R. 1870	G	2–4	8552.50	382.71	4.47	204
May Day of Applecot 15497, A. R. 949	AA	5–11	7547.60	418.05	5.54	275
May Day's Proda 24796, A. R. 907	G	2–2	8024.60	378.94	4.72	200
Mayflower Marshall 24703, A. R. 1609	F	2–7	7144.60	363.12	5.08	132
Re-entry (Pub. in Vol. XXXI.)	A	6–6	8173.60	449.21	5.50	162
Re-entry (Pub. in Vol. XXXII.)	A	7–11	9995.30	536.68	5.37	117
Mayflower Marshall 3d 41269, A. R. 4162	F	2–9	7092.60	363.24	5.11	216
Mayflower of Alderney 44099, A. R. 3053 (Imp.)	F	2–7	7582.80	339.84	4.48	0
Mayflower of Eagle 18119, A. R. 861	D	3–8	8518.00	406.22	4.77	84
Mayflower of Linda Vista 42568, A. R. 4345	G	2–5	9471.60	423.18	4.47	219
Mayflower of Woodend 2d 27331, A. R. 2885	D	3–11	9882.00	497.49	5.03	194
May Fly of the Glen 42807, A. R. 5287	E	3–1	10827.30	594.38	5.49	233
May King's Belle of Oakhurst 45567, A. R. 4503	G	2–1	10629.70	516.44	4.86	200
May King's Dolly of Ingleside 39990, A. R. 4185	F	2–8	8705.10	444.03	5.10	26
May King's Eliane of Ingleside 35378, A. R. 3051	F	2–7	5981.20	326.76	5.46	0
May King's Ideal 40323, A. R. 3718	GG	2–3	9562.90	452.48	4.73	284 and 10
May King's Jessie of Ingleside 38996, A. R. 4547	E	3–5	7165.00	382.97	5.35	203
May King's Lady Chesterbrook of Ingleside 35127, A. R. 2761	G	2–2	9122.00	419.80	4.60	94
Re-entry (Pub. in Vol. XXXI.)	D	3–9	10068.50	437.39	4.34	0
May King's Lady Chesterbrook of Ingleside 2d 47888, A. R. 4548	G	2–3	8556.30	506.01	5.91	234
May King's Lily of Ingleside 32754, A. R. 2721	F	2–9	9417.50	541.91	5.75	145
May King's Lolita of Ingleside 45685, A. R. 5055	F	2–10	6739.50	371.60	5.51	228
May King's Mary of Ingleside 36573, A. R. 3002	G	2–2	5465.80	319.71	5.85	0
May King's May 52234, A. R. 5056	G	1–10	7815.50	340.21	4.35	264
May King's Miriam of Ingleside 35379, A. R. 2998	G	2–1	5318.50	277.30	5.40	205
Re-entry (Pub. in Vol. XXX.)	E	3–4	9252.90	447.76	4.84	213
Re-entry (Pub. in Vol. XXXI.)	C	4–5	8743.80	432.94	4.95	224
May King's Nantaska of Ingleside 36574, A. R. 2999	G	2–5	7601.90	403.98	5.31	186
May King's Neanie of Ingleside 33651, A. R. 3000	F	2–7	8192.70	395.06	4.82	151
May King's Neanietta of Ingleside 40814, A. R. 4186	F	2–8	8802.50	451.73	5.13	0
May King's Polly of Ingleside 42213, A. R. 3001	G	2–2	6711.40	358.15	5.34	285
Re-entry (Pub. in Vol. XXXI.)	B	4–7	8317.50	440.14	5.29	0
May King's Princess of Ingleside 42434, A. R. 4549	F	2–11	8405.20	362.20	4.31	35
May King's Rosette of Pine Meadow 33008, A. R. 2288	G	2–1	6504.30	353.48	5.43	233
Re-entry (Pub. in Vol. XXX.)	E	3–3	7837.30	415.11	5.30	163
May Minuet 42059, A. R. 3822	G	2–4	10316.40	531.72	5.15	209
Mayno 11926, A. R. 370	A	5–6	7560.83	426.47	5.64	103
May O. D. 43698, A. R. 4307	G	2–3	6376.60	359.25	5.63	0
May of Hylsted 25966, A. R. 4644	A	6–8	8452.30	425.97	5.04	221
May of Sarnia 35632, A. R. 2791 (Imp.)	G	2–5	7465.50	378.35	5.07	228
May of Windermere 35678, A. R. 3531	E	3–4	7239.20	314.66	4.34	118
Maypole IV. 38853, A. R. 2650 (Imp.)	A	7–7	9583.10	475.05	4.96	65
Maypole of Locust Grove Farm 44913, A. R. 4405	G	2–2	7829.80	357.47	4.57	48
May Queen Bess 43600, A. R. 4745	F	2–11	7885.80	380.57	4.83	182
May Queen of Brookside 19732, A. R. 940	E	3–4	5711.60	313.21	5.48	152
Re-entry (Pub. in Vol. XXVIII.)	A	6–9	7672.50	398.51	5.19	132
May Queen of the Varioufl 28496, A. R. 2287 (Imp.)	C	4–1	12476.20	577.82	4.63	240
Re-entry (Pub. in Vol. XXX.)	A	5–3	16307.50	835.47	5.12	74
May Rilma 22761, A. R. 1726	C	4–4	12145.60	589.07	4.85	0
Re-entry (Pub. in Vol. XXIX.)	A	6–4	19673.00	1073.41	5.46	0
May Rose Combination of Pomeroy 38026, A. R. 3433	G	2–5	8238.70	394.51	4.79	198
Re-entry (Pub. in Vol. XXXI.)	D	3–8	9666.40	467.31	4.83	231
May Roselyn 44917, A. R. 5185	F	2–10	9185.20	439.05	4.78	223
May Rose of Chesterbrook 32518, A. R. 2461	G	2–6	6152.00	312.25	5.08	194
May Rose of Kent 17284, A. R. 1486	A	7–0	10779.65	556.56	5.16	199
May Rose III. of La Masse 28265, A. R. 1723 (Imp.)	G	2–0	9501.30	388.79	4.09	199
Re-entry (Pub. in Vol. XXIX.)	E	3–4	11138.10	480.99	4.32	220
Re-entry (Pub. in Vol. XXX.)	A	5–5	15491.60	669.58	4.32	239
May Rose of Meadowbrook 25770, A. R. 2937	B	4–10	8359.90	383.12	4.58	0
May Rose of Wildwood 48280, A. R. 4763	G	2–3	8277.40	459.22	5.55	184
May Rose Queen 22277, A. R. 1911	A	5–3	12548.30	667.19	5.32	216
May's Coquette 45204, A. R. 4906	G	2–4	8943.80	426.97	4.77	135
May's Pride of Castel 40070, A. R. 2843 (Imp.)	D	3–11	10059.20	497.18	4.94	214
May's Pride of Thornwood 37779, A. R. 3572	G	2–5	9530.80	438.07	4.60	230
May Wort 4th 32398, A. R. 2218 (Imp.)	A	7–5	9370.00	449.86	4.80	138
May Yeksa 13446, A. R. 114	FF	2–7	5884.90	285.39	4.85	289
Re-entry (Pub. in Vol. XVIII.)	A	6–8	7626.30	387.02	5.07	232
Re-entry (Pub. in Vol. XXV.)	A	9–2	9717.50	469.67	4.83	246
Mazeppa of Poplar Grove 13499, A. R. 1265	A	9–3	9857.30	459.04	4.66	70
Meadow Flower 19406, A. R. 3279	A	8–4	9635.20	481.65	5.00	43
Meddler's Edith of Cox Farm 45866, A. R. 4285	G	2–5	6920.60	354.04	5.12	195
Melanie of Goodnestone 3d 15485, A. R. 253 (Imp.)	G	2–5	7415.50	387.76	5.23	123
Melanie of Goodnestone 7th 45982, A. R. 5262 (Imp.)	B	4–10	8672.39	409.01	4.72	269
Melba Hastings 12661, A. R. 132	E	3–6	10536.33	508.98	4.83	170
Melba IV. of les Blancs Bois 39312, A. R. 4348 (Imp.)	B	4–11	12543.70	609.97	4.86	111
Melisande of Grasslands 27216, A. R. 1876	F	2–8	10514.60	484.87	4.61	82
Melvina 22938, A. R. 1864	CC	4–5	8005.20	459.76	5.74	285
Melvina's Queen's Glenwood 20706, A. R. 2325	A	6–4	9891.40	476.09	4.81	78
Mena 25137, A. R. 4276	A	7–3	9141.70	486.14	5.32	209
Mena of Anna Dean Farm 46897, A. R. 3094 (Imp.)	A	8–5	10061.50	453.02	4.50	43
Mentor Maid 13261, A. R. 12	A	5–2	8167.10	462.87	5.67	200 and 97
Meranda Fernwood 2d 29519, A. R. 3137	A	6–4	8378.30	486.03	5.80	239
Meranda Fernwood Girl 43188, A. R. 4382	G	2–5	8618.10	437.43	5.08	174
Meranda L. 31216, A. R. 2237	G	2–1	7041.00	345.29	4.90	74
Re-entry (Pub. in Vol. XXXII.)	A	6–6	10289.00	458.63	4.46	237
Meranna 21169, A. R. 1512	A	11–3	14788.40	675.53	4.57	32
Merisan 18997, A. R. 706	GG	2–2	5423.90	316.73	5.84	246 and 39
Re-entry (Pub. in Vol. XXV.)	BB	4–9	8139.50	431.00	5.30	278
Mernalette 2d 14731, A. R. 346	F	2–9	9396.40	485.00	5.16	174
Re-entry (Pub. in Vol. XX.)	A	6–3	11049.60	555.38	5.03	125
Re-entry (Pub. in Vol. XXIII.)	A	7–8	13225.70	664.53	5.02	179
Re-entry (Pub. in Vol. XXVII.)	A	9–11	11619.80	533.19	4.59	210
Mernaline 28173, A. R. 1837	G	2–2	6680.70	329.75	4.94	264
Mernie of Rosendale 18340, A. R. 658	G	2–5	7009.00	326.86	4.66	49
Merry Anton's Chantilly 24473, A. R. 820	D	3–9	9738.90	426.58	4.38	212
Merry Dance of Riverside Farm 39200, A. R. 4390	E	3–1	8729.10	438.41	5.02	264
Merry Esther 22500, A. R. 744	E	3–1	7285.70	314.19	4.31	183
Merry McQueen 16426, A. R. 482	FF	2–7	5778.00	318.43	5.50	281
Merryview 36969, A. R. 5167	A	5–0	9666.80	430.58	4.45	169
Merta of the Elms 16686, A. R. 3067	A	10–3	7780.80	424.43	5.46	214
Mesaba's Queen 27190, A. R. 2993 (Imp.)	C	4–2	9724.10	547.27	5.63	204
Re-entry (Pub. in Vol. XXXI.)	A	5–5	7938.80	420.74	5.30	133
Messmate's Princess Marie 29051, A. R. 2636	B	4–6	8432.20	375.28	4.45	185
Meta Belle 14801, A. R. 458	A	5–3	9002.40	401.37	4.46	162
Metrodora 19879, A. R. 667	E	3–4	7155.80	401.67	5.61	122
Mianda 18786, A. R. 682	G	2–5	6577.70	296.24	4.50	61
Midget of Elderwood 46075, A. R. 4379	G	2–0	5448.50	337.04	6.19	249
Midget of Ledyard 2d 57650, A. R. 4357	G	2–1	11556.00	531.32	4.60	192
Midnight Chimes 11130, A. R. 314	AA	5–11	8332.29	364.19	4.37	285
Mignonette of Haddon 41151, A. R. 4368	E	3–1	12309.70	474.94	3.86	183
Mignonette of Maple Row 27265, A. R. 1392	G	1–10	8093.70	447.19	5.53	60
Re-entry (Pub. in Vol. XXVIII.)	E	3–5	9018.70	495.02	5.49	243
Re-entry (Pub. in Vol. XXIX.)	B	4–7	11247.80	604.10	5.37	104
Mignonette of Park Farm 28429, A. R. 2839 (Imp.)	A	6–11	15802.70	704.88	4.46	226
Mignonette of Rich Neck 36828, A. R. 3054	G	2–5	11099.50	573.92	5.17	187
Re-entry (Pub. in Vol. XXXI.)	D	3–9	14304.90	800.77	5.60	73
Mignonette of Rich Neck 2d 49310, A. R. 4838	G	2–0	9844.40	511.01	5.19	199
Mignonette of Sarnia 40203, A. R. 3206 (Imp.)	DD	3–11	7362.40	380.14	5.16	279
Mignonette IV. of the Mont Varouf 33392, A. R. 1829 (Imp.)	F	2–7	6473.30	332.72	5.14	153
Mignonette III. of the Préel 26670, A. R. 4752 (Imp.)	A	7–11	9511.30	470.71	4.95	174
Mignonne of la Fallaize 28242, A. R. 3465 (Imp.)	A	6–3	9189.30	472.68	5.14	240
Mignonne II. of the Corbinez 35536, A. R. 2846 (Imp.)	E	3–0	8287.10	411.47	4.97	239
Mignonne III. of the Couture 39727, A. R. 3108 (Imp.)	F	2–7	10716.90	524.42	4.89	153
Mildred of Fern Ravine 20314, A. R. 1986	A	5–11	9633.50	406.24	4.22	188
Mildred II. of les Godaines 55120, A. R. 4111 (Imp.)	C	4–2	11546.90	575.06	4.98	201
Re-entry (Pub. in Vol. XXXII.)	A	5–5	14890.90	702.24	4.72	53
Mildred of Maulton 2d 22505, A. R. 994	F	2–10	5951.70	338.82	5.69	0
Milford Melon 20041, A. R. 1843 (Imp.)	A	12–8	9268.30	450.25	4.86	142
Milford of Waddington 22787, A. R. 2554	A	5–6	9770.20	468.63	4.79	113
Milford's Bess of Waddington 35256, A. R. 4188	C	4–1	11121.40	533.79	4.80	226

THE ADVANCED REGISTER—GENERAL INDEX

Milk Channel II. 25556, A. R. 1189 (Imp.)	F	2–8	7880.00	393.32	4.99	162
Re-entry (Pub. in Vol. XXV.)	C	4–0	8856.80	436.78	4.93	178
Milk Cup of Edgewater 45438, A. R. 4196	G	2–2	8544.70	532.40	6.23	67
Milk Maid's May Rose 44138, A. R. 4283	G	2–3	9598.00	516.67	5.38	197
Milkyway V. 25692, A. R. 1268 (Imp.)	D	3–6	6987.20	320.60	4.59	169
Re-entry (Pub. in Vol. XXVII.)	A	5–1	9637.00	415.38	4.31	230
Millette II. of the Baissière 30260, A. R. 1456 (Imp.)	F	2–10	7053.10	335.98	4.76	236
Millie of Hylsted 38735, A. R. 3562	G	2–3	5485.40	315.45	5.75	0
Re-entry (Pub. in Vol. XXXI.)	E	3–5	6578.10	374.98	5.70	232
Millwood's Cousin Bluebell 15866, A. R. 366	E	3–1	6687.46	328.58	4.91	192
Millwood's Cousin Clotilde 28985, A. R. 2191	E	3–4	7832.30	435.03	5.56	136
Re-entry (Pub. in Vol. XXXI.)	A	5–11	9549.70	529.85	5.55	72
Re-entry (Pub. in Vol. XXXII.)	A	7–2	10958.60	622.92	5.68	67
Millwood's Lady Madcap 16569, A. R. 367	G	2–5	7115.89	301.92	4.24	178
Millwood's Miss Charmer 16568, A. R. 317	G	2–1	7144.63	307.37	4.30	195
Millwood's Miss Chauntress 14511, A. R. 352	D	3–7	8096.00	382.35	4.72	216
Millwood's Miss Daphne 16566, A. R. 309	G	2–2	7012.57	322.95	4.61	204
Millwood's Perseverance 12935, A. R. 64	A	9–9	8288.73	413.10	4.91	235
Millwood's Perseverance 2d 12936, A. R. 372	A	5–4	10494.40	560.44	5.34	50
Millwood's Prospect 25756, A. R. 2617	B	4–7	8315.50	424.11	5.10	111
Milly of Sarnia 35603, A. R. 2962 (Imp.)	D	3–10	7540.80	397.90	5.28	182
Milly of the Blicqs 39446, A. R. 3541 (Imp.)	D	3–8	10603.10	514.24	4.85	148
Milly of the Vrangue II. 35495, A. R. 3907 (Imp.)	E	3–4	10063.50	441.64	4.39	80
Milton Duchesse of the Chêne 4th 32406, A. R. 3117 (Imp.)	C	4–1	7864.30	455.84	5.79	162
Milvia of Meadowbrook 27171, A. R. 1614	G	2–3	9613.50	417.07	4.34	153
Mimi 17525, A. R. 640	FF	2–9	6862.10	353.29	5.15	280
Mimosa XIII. 33218, A. R. 2160 (Imp.)	A	7–10	8297.60	459.55	5.54	102
Mimosa B. 17522, A. R. 646	D	3–8	7488.40	383.03	5.10	0
Mimosa's Jewel II. 39437, A. R. 2915 (Imp.)	E	3–4	8307.90	407.39	4.90	174
Mimosa's Pearl III. 43647, A. R. 3687 (Imp.)	G	2–5	8245.00	439.52	5.33	230
Mina Kathryn 17985, A. R. 336	GG	1–10	5676.30	305.54	5.38	269
Minar C. 15809, A. R. 217	D	3–10	6597.90	363.27	5.51	192
Re-entry (Pub. in Vol. XVIII.)	A	7–1	8141.50	432.93	5.32	229
Mina Troil 2d 26056, A. R. 4306	A	7–10	9666.90	497.99	5.15	0
Minda of Woodend 19185, A. R. 463	G	2–2	5724.65	316.99	5.50	172
Mineola of Doylestown 22156, A. R. 3575	A	8–2	9543.60	423.46	4.44	210
Minerva of Elmhurst 24434, A. R. 850	G	2–5	7198.80	375.91	5.22	246
Minerva of the Isle 50301, A. R. 3965 (Imp.)	G	2–3	6190.90	312.05	5.04	0
Minette XXI. 36460, A. R. 3285 (Imp.)	E	3–2	9428.10	451.52	4.79	83
Minette Martin 23475, A. R. 764	G	2–6	6349.60	317.17	5.00	170
Minette of the Isles 10909 A. R. 89 (Imp.)	A	6–4	9982.39	497.62	4.98	110
Minette of the Niaux 44187, A. R. 5210 (Imp.)	D	3–11	8713.30	526.07	6.04	231
Minna C. 15889, A. R. 770	C	4–5	8406.30	423.59	5.04	14
Minnehaha of the Isle 27488, A. R. 1350 (Imp.)	A	6–1	7894.60	422.03	5.35	157
Minnesota 10453, A. R. 173	AA	7–1	6682.65	410.72	6.15	283
Minnette I. of the Carrefour 28424, A. R. 1568 (Imp.)	A	6–0	11889.50	633.63	5.33	135
Minnewaukon 19270, A. R. 691	G	2–3	6561.50	326.67	4.98	92
Minnie Anchora 21634, A. R. 5059	A	9–9	8679.20	446.80	5.15	164
Minnie Angell 2d 32186, A. R. 1820	A	7–11	8845.80	402.03	4.54	0
Minnie Bel 17383, A. R. 312	E	3–3	6640.95	338.64	5.02	7
Minnie Carteret of City View 60270, A. R. 5028	GG	2–3	6935.30	335.54	4.84	277
Minnie M. 16650, A. R. 521	F	2–11	7178.90	352.01	4.90	121
Minnie Minted Gold 40720, A. R. 4161	F	2–11	11366.70	517.30	4.55	214
Minnie of Alderney 37501, A. R. 2379 (Imp.)	G	2–3	5975.50	319.36	5.34	237
Minnie of Haddon 19644, A. R. 466	GG	2–5	7060.50	333.19	4.72	276 and 20
Minnie of Hop City L. 15444, A. R. 154	D	3–10	9705.10	509.01	5.24	190
Minnie of Maplehurst 20140, A. R. 4880	A	8–6	9728.10	437.13	4.49	234
Minnie of Willowdale 15043, A. R. 169	G	2–1	7668.70	387.49	5.05	282
Minnie Sterling 48732, A. R. 4855	G	2–1	11073.40	521.35	4.71	12
Minnuette of Chestnut Hill 31441, A. R. 2209	F	2–6	9686.20	520.03	5.37	208
Minoqua 19875, A. R. 595	E	3–2	7427.10	404.69	5.45	169
Minuet of Paxtang 28210, A. R. 2271	E	3–2	10218.10	535.53	5.24	154
Minx of the Glen 18389, A. R. 546	G	2–3	8615.21	411.14	4.77	231
Miquette 2d 35425, A. R. 2957	G	2–4	9532.50	409.57	4.30	207
Miquette 3d 39106, A. R. 3804	G	2–4	7424.40	383.27	5.16	146
Mirabelle X. 26682, A. R. 2511 (Imp.)	B	4–8	9551.10	607.08	6.36	87
Miranda Buzzard 2d 18486, A. R. 1141	A	5–1	8825.40	451.67	5.12	83
Miranda of Beaver Ridge 49182, A. R. 5096	G	2–3	7985.60	374.24	4.69	167
Miranda of Edgewater 30970, A. R. 2363	E	3–0	14617.30	730.49	5.00	135
Miranda of Grasslands 14125, A. R. 489	A	5–2	10114.10	444.39	4.39	27
Miranda of Mapleton 19606, A. R. 914	D	3–6	10342.52	565.97	5.47	197
Re-entry (Pub. in Vol. XXII.)	B	4–9	9802.21	540.25	5.51	106
Re-entry (Pub. in Vol. XXV.)	A	6–3	15123.20	783.40	5.18	186
Re-entry (Pub. in Vol. XXVIII.)	A	7–6	16630.70	927.16	5.57	162
Miranda of Park Farm 28479, A. R. 2075 (Imp.)	C	4–1	8593.10	444.15	5.17	151
Re-entry (Pub. in Vol. XXIX.)	A	5–5	10332.40	522.62	5.06	105
Miriam VI. 27821, A. R. 1600 (Imp.)	A	8–1	8781.10	516.86	5.89	50
Miriam of Maplewood 20395, A. R. 1425	C	4–5	9271.00	407.96	4.40	232
Miriam's Millie 24049, A. R. 1269	G	2–1	7845.50	335.10	4.27	54
Re-entry (Pub. in Vol. XXVIII.)	C	4–4	12514.20	546.66	4.37	95
Re-entry (Pub. in Vol. XXXI.)	A	7–3	13585.40	627.33	4.62	153
Mirona Marshall 36792, A. R. 3306	G	2–3	6927.50	361.15	5.21	171
Re-entry (Pub. in Vol. XXXI.)	D	3–7	7822.50	443.23	5.67	285
Misplace 7586, A. R. 465	A	11–5	7728.90	393.23	5.09	143
Miss Alida 20673, A. R. 3626	A	8–4	9697.10	420.42	4.34	211
Miss Bess of Yellowdale 42643, A. R. 5177	A	6–1	11895.60	583.15	4.90	232
Miss Butterscotch 19833, A. R. 2149	A	6–8	10049.50	484.75	4.82	139
Miss Catania 32283, A. R. 2323	G	2–5	10647.86	472.16	4.43	157
Miss Charmer of Chesterbrook 20400, A. R. 2402	A	6–8	9255.00	433.70	4.69	0
Miss Croesus 10038, A. R. 69	A	6–3	8562.26	389.15	4.55	247
Miss Dot 14799, A. R. 924	A	8–10	8171.30	403.94	4.94	184
Miss Evelyn 10th 45894, A. R. 3214 (Imp.)	A	9–7	12285.90	443.04	3.61	196
Miss Fanny of Edgewater 32707, A. R. 4230	E	3–4	8520.70	402.19	4.72	226
Miss Fixit of Oak Hill 42353, A. R. 3979	G	2–3	7425.80	405.60	5.46	86
Miss Florham 24169, A. R. 2045	C	4–3	11629.20	591.61	5.09	115
Miss Flossie of Park Farm 42865, A. R. 4842	E	3–2	10091.00	440.76	4.37	234
Miss France of Sunset Lodge 37593, A. R. 3187	F	2–6	10076.40	538.69	5.35	198
Miss Freda III. 44174, A. R. 3967 (Imp.)	D	3–7	8872.80	462.44	5.21	155
Miss Groves 31338, A. R. 3690	C	4–4	10417.40	548.72	5.27	0
Miss Hanes 33728, A. R. 3855	C	4–1	8411.60	472.15	5.61	107
Miss Hermia III. 28444, A. R. 1804 (Imp.)	B	4–4	8536.10	498.68	5.84	213
Re-entry (Pub. in Vol. XXIX.)	A	5–4	10365.30	579.29	5.58	105
Miss Hopeful 18622, A. R. 1322	A	5–0	7951.90	465.55	5.85	222
Miss Hyacinth 21680, A. R. 2292	A	6–2	7463.10	375.98	5.04	0
Missie des Landes 40019, A. R. 3026 (Imp.)	FF	2–11	6408.20	327.23	5.11	284
Miss Irene 16198, A. R. 327	G	2–5	6598.00	321.40	4.87	227
Mississippi 10452, A. R. 430	A	8–6	8169.60	363.14	4.45	111
Miss Jane des Baissières 21336, A. R. 827 (Imp.)	A	10–3	7104.40	365.89	5.15	239
Miss Jane of Lewison 23316, A. R. 2181 (Imp.)	B	4–10	8844.10	424.47	4.80	264
Miss Jeannette 28719, A. R. 1407 (Imp.)	F	2–10	5883.90	316.52	5.38	212
Miss Jeannette III. 37735, A. R. 2105 (Imp.)	F	2–9	9025.00	435.62	4.83	85
Miss Kate of the Isle 28721, A. R. 2033 (Imp.)	C	4–4	11354.50	573.11	5.05	209
Miss Ladybird 28783, A. R. 2487	E	3–3	7566.40	311.62	4.12	218
Miss La Hougue 30971, A. R. 2457	F	2–9	11183.50	528.40	4.72	150
Miss Lily of Fern Ravine 20315, A. R. 1520	B	4–9	8275.90	465.16	5.62	0
Miss Linden of Edgewater 32708, A. R. 3517	D	3–7	8545.90	526.82	6.16	160
Re-entry (Pub. in Vol. XXXI.)	B	4–11	9947.30	558.98	5.62	188
Miss Livingston 29628, A. R. 2656	D	3–8	7983.90	384.05	4.81	45
Miss Luetilius 27727, A. R. 1163	G	2–2	6901.30	348.62	5.05	0
Re-entry (Pub. in Vol. XXIX.)	A	5–11	10504.80	548.98	5.23	0
Miss Luetta 27337, A. R. 1101	B	4–11	13010.10	539.61	4.15	186
Miss MacCulloch IV. 38882, A. R. 2777 (Imp.)	F	2–8	7748.10	417.18	5.38	150
Miss McQueen 14582, A. R. 294	E	3–2	6665.00	349.33	5.24	213
Miss Mac II. of Cloverley 40026, A. R. 3245 (Imp.)	G	2–5	5870.93	349.49	5.95	204
Miss Mac III. of Cloverley 44878, A. R. 4225 (Imp.)	F	2–10	8981.70	421.56	4.69	128
Miss Meadow Pink 20510, A. R. 2510	A	7–1	9540.00	391.01	4.10	252
Re-entry (Pub. in Vol. XXX.)	A	8–2	10198.70	398.56	3.91	246
Miss Moneymaker 56316, A. R. 4216	G	2–5	9462.80	442.01	4.67	128
Miss Mousie of Homestead 11505, A. R. 230	A	5–9	7039.20	405.11	5.76	220
Miss Nancy of Canterbury 26465, A. R. 1506	G	2–5	9743.80	492.33	5.05	76
Miss Nathalie 28949, A. R. 2922	B	4–7	9455.60	509.08	5.38	19
Miss Nellie Rose 30635, A. R. 2127	G	2–5	6033.60	328.71	5.45	135
Miss of St. Louis 2d 32977, A. R. 2961	E	3–1	9511.60	481.63	5.06	61
Re-entry (Pub. in Vol. XXXI.)	B	4–9	11656.60	595.12	5.11	207
Re-entry (Pub. in Vol. XXXII.)	A	5–11	12101.50	618.65	5.11	220
Miss Ovid 15481, A. R. 353 (Imp.)	G	2–3	7936.00	388.12	4.89	212
Miss Rilma 19834, A. R. 1635	A	5–5	12186.20	586.22	4.81	146
Miss Rita 8506, A. R. 39	AA	6–5	7688.96	364.71	4.74	285
Miss Rose 2d 24341, A. R. 4011	A	5–6	11543.80	578.76	5.01	177
Miss Rosedale 42683, A. R. 3720	G	1–11	6588.50	332.58	5.05	279
Miss Select of Fern Ravine 18479, A. R. 1519	A	5–10	7271.90	374.85	5.15	273
Miss Simplicity 14531, A. R. 215	G	2–2	8653.20	380.30	4.39	171
Miss Snub 45855, A. R. 4992	F	2–11	8630.20	395.41	4.58	156
Miss Sunset 37107, A. R. 3564	F	2–11	10638.50	501.90	4.71	115
Miss Villanette 27703, A. R. 2462	E	3–3	8635.20	442.30	5.12	87
Miss Violet of St. Andrew's 60626, A. R. 5119 (Imp.)	G	2–5	9104.30	604.18	6.64	39
Missy of Alfalfa Farms 35733, A. R. 4056	E	3–3	8404.70	372.89	4.44	222
Mistress Folly of Folly Farm 26276, A. R. 1493	F	2–7	6150.20	308.47	5.02	214
Mistress Joe 14325, A. R. 535	B	4–7	9878.27	493.74	5.00	113
Mistress Miriam of Riverside 15538, A. R. 1885	A	8–4	11164.50	567.10	5.08	227
Mita of Tarbell Farms 45887, A. R. 4719	G	2–5	9180.20	432.56	4.71	145
Mixter Acorn 58053, A. R. 5172	G	2–5	6373.30	348.51	5.47	165
Mixter Belle 58034, A. R. 4671	F	2–10	6763.60	371.47	5.49	206
Mixter Dawn 58048, A. R. 4526	G	2–3	9034.80	504.37	5.58	148
Mixter Elinor 48411, A. R. 4021	F	2–11	6660.60	370.48	5.56	135
Mixter Elsie 48385, A. R. 3312	F	2–11	7042.00	333.25	4.73	186
Mixter Faith 48711, A. R. 5277	C	4–5	11535.40	601.73	5.22	127
Mixter Fay 54260, A. R. 4528	F	2–10	8149.00	434.34	5.33	148
Mixter Gelenina 48391, A. R. 5171	B	4–6	7571.10	427.61	5.65	190
Mixter Geraldine 53580, A. R. 4022	F	2–6	6738.10	390.90	5.80	133
Mixter Germania 48392, A. R. 4975	C	4–3	8088.50	414.37	5.12	178
Mixter Glamour 48409, A. R. 4376	E	3–3	6273.60	345.66	5.51	184
Mixter Helen 58040, A. R. 4672	F	2–7	7704.00	439.71	5.71	192
Mixter Hope 48382, A. R. 3311	G	2–2	6126.60	371.26	6.06	155
Mixter Lara 58058, A. R. 5105	G	2–3	8142.70	378.68	4.65	152
Mixter Mabel 59804, A. R. 5107	G	2–0	8092.20	425.08	5.25	192
Mixter Mildred 54267, A. R. 4236	G	2–3	8371.20	456.00	5.45	152
Mixter Muriel 58071, A. R. 4527	G	2–5	8884.60	505.63	5.69	124
Mixter Nan 48406, A. R. 4023	F	2–11	8993.90	469.40	5.22	77
Mixter Oakleaf 48419, A. R. 3935	F	2–9	8326.00	455.41	5.47	70
Model Countess 18770, A. R. 748	E	3–5	8890.10	410.20	4.61	172
Modèle 26628, A. R. 3501 (Imp.)	A	8–10	13886.10	626.66	4.51	0
Modèle's Jolly Lass 43286, A. R. 4078	G	2–2	9343.40	395.49	4.23	172
Model Maid of Primrose Farm 28748, A. R. 1832 (Imp.)	F	2–8	8953.30	525.92	5.87	157
Model May 37693, A. R. 4783	C	4–4	11310.80	541.34	4.79	149
Modena 11779, A. R. 67	E	3–5	10628.77	580.32	5.46	180
Re-entry (Pub. in Vol. XVI.)	A	6–7	13474.83	686.47	5.09	67
Re-entry (Pub. in Vol. XVIII.)	A	8–2	14011.40	728.46	5.20	26
Modita 14644, A. R. 194	F	2–10	5339.20	337.70	6.51	253
Moie's Lady I. 22545, A. R. 2101 (Imp.)	A	6–0	11503.80	483.78	4.21	121
Mola of Bound Brook 37976, A. R. 4297	D	3–6	6598.60	327.07	4.96	26
Mollie Hastings 21490, A. R. 2629	A	6–9	8738.20	468.94	5.37	246
Mollie H. Hope of Coldwell 26764, A. R. 4641	A	7–6	8282.60	432.57	5.22	124
Mollie of Alfalfa Farms 31050, A. R. 2344	A	6–7	7839.20	400.43	5.11	248
Mollie of Homestead 43346, A. R. 4059	G	2–2	6930.20	304.82	4.40	221
Mollie of Maplehurst 13010, A. R. 179	EE	3–3	6718.70	349.68	5.20	266
Mollie of Riverside 18483, A. R. 470	F	2–11	5830.70	341.27	5.85	131
Re-entry (Pub. in Vol. XIX.)	B	4–8	8690.20	484.13	5.57	206
Molly Chêne 30453, A. R. 2246	C	4–5	9206.90	498.25	5.41	238
Re-entry (Pub. in Vol. XXX.)	A	6–11	12328.70	670.39	5.44	19
Molly Glenwood of Inverness 42707, A. R. 3955	G	2–1	8040.90	366.45	4.56	123
Molly IV. of Clairmont 28763, A. R. 2021 (Imp.)	F	2–7	8941.70	461.70	5.16	203
Molly VI. of Clairmont 37507, A. R. 2946 (Imp.)	E	3–4	8044.00	379.97	4.72	213
Molly II. of la Croisée 44189, A. R. 4079 (Imp.)	F	2–7	6950.70	304.69	4.38	153
Molly of Myrtle Place II. 21364, A. R. 1763 (Imp.)	A	5–2	8255.00	402.45	4.88	235
Molly of Rose Farm 47123, A. R. 4247 (Imp.)	E	3–0	8687.40	420.06	4.84	101
Molly II. of Rose Farm 53653, A. R. 5245 (Imp.)	G	2–4	7146.30	321.28	4.50	114
Molly O. of Sherwood 31212, A. R. 4554	A	5–6	11102.40	529.64	4.77	152
Mona Amherst 15736, A. R. 926	A	6–1	7898.07	420.12	5.32	197
Mona of Bound Brook 37981, A. R. 4017	G	2–5	5874.20	289.15	4.92	148
Monda 14996, A. R. 148	G	2–1	5822.32	312.82	5.37	201
Money Maid of Madrid 14418, A. R. 3635	A	12–9	8554.80	401.31	4.69	137
Mont Varouf Beauty 34326, A. R. 2307 (Imp.)	E	3–1	9377.80	480.84	5.13	233
Mont Varouf Beauty II. 48369, A. R. 4048 (Imp.)	D	3–8	10185.70	540.49	5.31	193
Moonlight of Rosendale 22951, A. R. 1144	G	2–3	4942.10	263.03	5.32	215
Morn 5947, A. R. 343	A	13–1	7223.80	363.61	5.03	164
Morning Star of Maple Row 21641, A. R. 4802	A	8–10	9285.40	449.49	4.84	140
Morven's May Rose 18357, A. R. 601	G	2–2	7532.10	364.38	4.84	149
Morwenna 28484, A. R. 1714 (Imp.)	E	3–1	6531.60	401.02	6.14	0
Mosella Rose 10716, A. R. 243	A	6–1	10365.80	504.88	4.87	189
Moss Rose of Linda Vista 38013, A. R. 3430	G	2–3	10236.80	515.52	5.04	141
Re-entry (Pub. in Vol. XXXI.)	D	3–8	10366.30	479.27	4.62	2

THE ADVANCED REGISTER—GENERAL INDEX

Moss Rose II. of the Barras 28523, A. R. 1574 (Imp.)	C	4–2	8669.50	396.79	4.58	171
Re-entry (Pub. in Vol. XXVIII.)	A	5–6	10125.10	429.00	4.24	130
Re-entry (Pub. in Vol. XXX.)	A	7–6	12155.50	502.73	4.14	199
Mota Ledyard 43557, A. R. 4369	GG	2–5	6263.60	380.92	6.08	278
Mota of the Isle 27533, A. R. 1197 (Imp.)	A	7–4	9227.50	425.08	4.61	126
Mota of the Vauxbelets 31630, A. R. 1461 (Imp.)	G	2–1	6062.40	312.29	5.15	256
Mother's Queen 19716, A. R. 1117	A	6–1	9161.20	427.56	4.67	161
Re-entry (Pub. in Vol. XXVI.)	A	7–5	9275.10	396.46	4.27	217
Motherwell 21611, A. R. 980	G	2–2	8791.70	457.49	5.20	235
Motherwell 2d 36855, A. R. 4406	D	3–8	6153.10	336.56	5.47	0
Mouilpied's Edna May 29320, A. R. 2593 (Imp.)	EE	3–1	8702.30	441.14	5.07	278
Re-entry (Pub. in Vol. XXX.)	C	4–1	9722.80	525.47	5.40	0
Mouzette X. of the Douit 26671, A. R. 1587 (Imp.)	CC	4–1	6727.50	396.31	5.89	117 and 213
Moverina 9818, A. R. 233	A	6–6	8559.76	442.64	5.17	258
Moxie of Hammond 38395, A. R. 5158	A	8–1	14905.60	606.87	4.07	139
Moyra 12381, A. R. 632	A	7–9	10933.01	531.25	4.86	131
Moyra of Ingleside 31430, A. R. 5054	A	6–1	7621.90	366.36	4.81	120
Mulberry of Park Farm 28430, A. R. 2727 (Imp.)	A	6–9	10621.70	502.88	4.73	69
Muriel of Kent 32400, A. R. 1496 (Imp.)	E	3–3	6800.50	326.25	4.80	119
Re-entry (Pub. in Vol. XXVII.)	B	4–8	11616.30	546.74	4.71	53
Muriel of Waddington 39368, A. R. 3621	G	2–5	9601.20	425.70	4.43	161
Muriel's May Rose 37413, A. R. 4142 (Imp.)	D	3–6	8547.80	395.93	4.63	172
Murne Cowan 19597, A. R. 1906	A	6–3	16729.30	845.41	5.05	186
Re-entry (Pub. in Vol. XXX.)	A	8–9	24008.00	1098.18	4.57	202
Musette of Waddington 22784, A. R. 1696	D	3–11	9479.10	413.89	4.37	42
Muzette XI. 26645, A. R. 1089 (Imp.)	E	3–2	5941.30	315.09	5.30	285
My Lady Baltimore 2d 21165, A. R. 1921	A	13–3	13470.50	608.76	4.52	204
Re-entry (Pub. in Vol. XXIX.)	A	14–6	15424.40	713.21	4.62	251
My Lady Bountiful 12617, A. R. 145	E	3–5	7964.00	360.61	4.53	256
My Lady Proud 20190, A. R. 1230	DD	3–11	7938.20	412.50	5.20	272
Re-entry (Pub. in Vol. XXVIII.)	A	6–9	9715.90	451.61	4.65	189
Re-entry (Pub. in Vol. XXX.)	A	8–1	12953.70	606.79	4.68	0
My Lady Snowdoun 38407, A. R. 5310	C	4–0	11635.00	581.64	5.00	0
My Lady Yeksa 18659, A. R. 710	G	2–2	6043.80	324.70	5.37	209
Myra Sequel 35434, A. R. 2678	G	2–1	7541.10	405.90	5.38	233
Myrtle of Bonny Mead 45137, A. R. 4275	G	2–2	6134.10	290.45	4.74	127
Myrtle of Park Farm 28437, A. R. 1922 (Imp.)	A	6–0	8699.70	444.93	5.11	82
Myrtle's Buttercup 21094, A. R. 2337	A	7–8	10772.80	477.96	4.44	120
Mythop 34308, A. R. 2261 (Imp.)	A	11–4	10231.40	396.74	3.88	110
Namouna of Maple Shade 35060, A. R. 3916	D	3–10	7147.90	319.86	4.47	230
Namouna's Lady of Maple Shade 36626, A. R. 2859	G	2–1	9496.90	402.57	4.23	170
Nancy Bell of Canterbury 26463, A. R. 5036	A	7–9	10252.10	551.99	5.38	95
Nancy Guernsey 21451, A. R. 4060	AA	12–6	9137.70	389.15	4.26	277
Nancy Mac's Duchess 29047, A. R. 2616	E	3–5	8567.20	495.15	5.78	205
Re-entry (Pub. in Vol. XXXII.)	A	6–8	9464.10	551.51	5.83	29
Nancy Merrimac 29046, A. R. 2796	E	3–1	8929.20	443.36	4.97	30
Nancy of Lyndon Heights 15327, A. R. 258	G	2–0	8104.65	409.75	5.06	145
Nancy of Lyndon Heights 2d 24852, A. R. 4692	A	8–1	8353.30	380.98	4.56	209
Nancy's Gem 26462, A. R. 1785	E	3–4	7704.90	380.24	4.94	127
Nancy's Pet 18570, A. R. 617	E	3–0	9071.70	454.81	5.01	159
Nanessa 24885, A. R. 1928	B	4–7	10661.70	476.95	4.47	212
Nanette of Belle Vernon 42820, A. R. 3439 (Imp.)	G	2–5	5472.20	389.35	7.12	173
Nankeen 6th 43850, A. R. 3432	G	2–5	7356.80	388.12	5.28	248
Nantaska 2d 20708, A. R. 781	G	2–4	8333.00	411.38	4.94	155
Nantaska 4th 24886, A. R. 4569	A	6–9	8748.60	470.09	5.37	87
Naomi's Faith 14083, A. R. 94	D	3–8	7941.16	339.76	4.23	243
Naomi Trink 12158, A. R. 476	A	9–0	10426.10	548.22	5.26	132
Naomi Trink 2d 12757, A. R. 50	G	2–3	5534.85	294.09	5.31	169
Naomi Trink of Dunleith 31425, A. R. 2349	F	3–0	6761.50	374.28	5.54	237
Narcissus of Wesana 17472, A. R. 576	C	4–3	6784.85	373.55	5.51	21
Re-entry (Pub. in Vol. XXII.)	A	6–11	6859.60	380.43	5.55	195
Narkeeta 8514, A. R. 140	A	8–0	7993.20	365.22	4.57	130 and 146
Native Honor 12234, A. R. 144	C	4–0	8317.00	395.29	4.76	166
Natoma Abyssinia 23116, A. R. 1385 (Imp.)	D	3–8	7218.60	365.12	5.06	230
Natoma Bedelia 30732, A. R. 1945	G	2–5	6876.00	289.22	4.21	115
Natoma Laurinda 23587, A. R. 2171	B	4–6	6775.00	375.97	5.55	210
Natoma's Dusky Princess 30736, A. R. 1946	G	2–3	6724.20	307.01	4.57	102
Natzie Martin 22925, A. R. 763	CC	4–1	6447.70	352.60	5.47	288 and 16
Neanie 20707, A. R. 780	G	2–4	8040.90	376.59	4.68	150
Neanie Benton of Ingleside 27897, A. R. 3003	D	3–7	7929.60	360.93	4.55	0
Nectarine of Paxtang 14618, A. R. 284	GG	2–6	7123.25	378.65	5.32	269
Nedelka 54262, A. R. 4235	G	2–4	6573.30	379.90	5.78	148
Neetius 20450, A. R. 3369	A	9–6	7582.20	422.72	5.58	215
Nella Jay 16480, A. R. 634	D	3–10	9576.10	477.27	4.98	204
Re-entry (Pub. in Vol. XXVII.)	A	8–8	13655.60	580.19	4.25	162
Nella Jay 3d 35082, A. R. 4835	A	5–0	12523.30	594.87	4.75	160
Nella Jay 4th 38233, A. R. 3194	G	2–1	14772.70	726.32	4.92	140
Re-entry (Pub. in Vol. XXXI.)	D	3–6	16039.90	769.33	4.79	15
Nell Beverly of Maple Row 26469, A. R. 4180	A	6–3	9303.90	485.23	5.22	156
Nell Cooper 2d 19761, A. R. 1222	A	11–3	12854.88	619.17	4.82	0
Nellie Bly of Aldine 8180, A. R. 263	A	13–11	8784.80	515.44	5.88	37
Nellie Charmer 24168, A. R. 2148	B	4–6	8738.80	454.38	5.20	182
Nellie des Blancs Bois XI. 45971, A. R. 3818 (Imp.)	F	2–8	9571.00	429.79	4.49	104
Nellie des Jenemies 29398, A. R. 2404 (Imp.)	D	3–8	7170.70	416.15	5.80	223
Nellie IV. du Grand Fort 28427, A. R. 1861 (Imp.)	A	6–3	12890.30	621.35	4.82	0
Nellie Eglantine 22759, A. R. 2917	A	6–6	8416.10	440.06	5.23	16
Nellie Lee of St. Andrew's 44714, A. R. 3650 (Imp.)	G	2–3	8565.00	450.08	5.25	91
Nellie of Pomeroy 28311, A. R. 2603	C	4–0	8809.50	531.79	6.04	144
Re-entry (Pub. in Vol. XXXI.)	A	6–4	12436.00	750.42	6.03	125
Nellie of Springside 29159, A. R. 2050	F	2–8	6074.90	282.52	4.65	224
Nellie of the Courtil Blicq 51800, A. R. 4535 (Imp.)	E	3–2	7753.90	437.51	5.64	225
Nellie of the Mont Marché 50407, A. R. 3903 (Imp.)	B	4–7	9274.40	557.85	6.01	100
Nellie Rilma 24453, A. R. 2204	C	4–1	10623.90	558.03	5.25	178
Nellie's Carnation 42061, A. R. 4431	G	2–3	8474.40	417.36	4.93	176
Nellietena of Hammond 42185, A. R. 4681	C	4–4	7638.90	401.43	5.26	161
Nellie Tostevin of Mapleton 2d 26449, A. R. 1863	D	3–6	11796.10	637.71	5.41	157
Re-entry (Pub. in Vol. XXXI.)	A	6–11	11977.40	676.49	5.65	99
Nellie Tostevin of Mapleton 3d 30318, A. R. 2121	G	2–4	11675.90	664.01	5.69	104
Nell of Hickory Grove 50889, A. R. 5270	G	2–0	7867.50	375.47	4.77	154
Nell III. of Mt. Plaisant 31961, A. R. 3340 (Imp.)	B	4–8	10300.10	479.08	4.65	203
Nell V. of Mt. Plaisant 38894, A. R. 3127 (Imp.)	G	2–3	7312.80	344.37	4.71	215
Nelly de la Croute III. 44180, A. R. 3968 (Imp.)	E	3–3	9639.20	490.29	5.10	178
Nelly of Anna Dean Farm 46895, A. R. 3196 (Imp.)	A	9–5	14142.80	635.54	4.49	0
Nelly of Anna Dean Farm 2d 47592, A. R. 4967 (Imp.)	E	3–0	9557.60	457.15	4.78	144
Nelly of Ore Hill 48062, A. R. 4658 (Imp.)	G	2–4	7494.00	398.40	5.32	103
Nelly III. of the Baissières 39644, A. R. 2599 (Imp.)	A	10–6	11922.20	565.79	4.75	52
Nelly Rozetta 39107, A. R. 3805	G	2–4	6569.30	349.97	5.33	162
Nelly Rozier 14834, A. R. 2329	A	10–3	10058.90	471.99	4.69	56
Nelly's Gem 4th 17050, A. R. 714	A	7–1	9187.30	446.76	4.86	17
Neoscalette 12784, A. R. 581	A	6–2	8905.20	459.97	5.17	189
Nerita 48545, A. R. 4898	F	2–6	6978.35	365.70	5.24	0
Neronic 43595, A. R. 4015	G	2–1	10273.70	491.15	4.78	0
Net of Brook Hill 20749, A. R. 951	F	2–6	5879.20	322.47	5.48	15
Netoria 43597, A. R. 4046	G	2–2	9998.05	449.09	4.49	175
Re-entry (Pub. in Vol. XXXII.)	E	3–6	11458.80	519.81	4.54	194
Nettie G. 37640, A. R. 3441	F	2–6	8114.80	440.38	5.43	75
Nettie of the Hubits 44181, A. R. 4958 (Imp.)	C	4–0	12556.90	718.97	5.73	87
Neva's Snowflake 44585, A. R. 4874 (Imp.)	C	4–2	7610.50	372.82	4.90	254
Neva's Tricksey 31847, A. R. 1977	G	2–1	5979.60	305.25	5.10	176
Never Never Land's Jewel's Hilo 39992, A. R. 3631	C	4–2	12266.30	505.14	4.12	177
Never Never Land's Queenie 39773, A. R. 4071	B	4–6	11517.00	553.08	4.80	86
Nevia D. of Fillmore 18241, A. R. 771	D	3–11	6394.10	341.17	5.34	134
Newgrove III. 21307, A. R. 1866 (Imp.)	A	6–1	8734.16	395.83	4.53	118
Newgrove Queen 23647, A. R. 899 (Imp.)	AA	8–11	7938.50	427.87	5.39	286
Newgrove Queen II. 27175, A. R. 1352 (Imp.)	A	6–3	12710.40	639.33	5.03	178
Newgrove Queen VII. 23566, A. R. 1532 (Imp.)	E	3–4	7382.90	309.46	4.19	165
Newgrove Queen IX. 28506, A. R. 1923 (Imp.)	F	2–11	7359.00	375.94	5.11	227
Newgrove Queen X. 37506, A. R. 2333 (Imp.)	F	2–6	6848.10	370.31	5.41	150
Newgrove Queen XI. 37514, A. R. 3330 (Imp.)	F	2–7	7560.20	305.54	4.04	214
Newtown Maid of Oak Hill 38953, A. R. 4295	E	3–2	6557.50	360.16	5.41	215
New Year's Primrose 13449, A. R. 1376	A	9–4	8426.60	453.28	5.38	248
Nina of Greenway 43385, A. R. 4325	G	2–1	7456.40	338.40	4.54	162
Nina of Hickory Grove 50618, A. R. 5303	G	2–0	7670.90	382.56	4.99	203
Nina of Rosendale 20118, A. R. 829	G	2–3	6299.60	324.66	5.15	214
Nina's Iowa Dairy Girl 29053, A. R. 4902 (Imp.)	A	6–0	8971.80	490.78	5.47	53
Ninette of the Prevosts 22713, A. R. 879 (Imp.)	G	2–0	7880.33	442.12	5.61	14
Re-entry (Pub. in Vol. XXV.)	B	4–8	11907.30	646.21	5.43	167
Nirvana 41921, A. R. 3863	G	2–4	7032.50	365.97	5.20	120
Nivolette 16718, A. R. 1007	A	5–5	9681.10	448.62	4.63	144
Nivolette of Harbor Hill 52936, A. R. 4798	D	3–8	11990.30	548.43	4.57	199
Noble Girl 3d of Glynn 35573, A. R. 2724 (Imp.)	G	2–4	6803.50	320.79	4.71	44
Noble Queen 32046, A. R. 2988 (Imp.)	A	5–4	11838.95	611.65	5.17	222
Re-entry (Pub. in Vol. XXX.)	A	6–0	13548.40	672.04	4.96	27
Noble's Countess Cottie 33797, A. R. 2539	G	2–0	6617.90	356.22	5.38	253
Noble's La Belle Primrose 37322, A. R. 5176	C	4–5	8531.80	386.87	4.53	177
Noblesse 3d 37942, A. R. 2908	F	2–9	8007.20	444.26	5.55	114
Re-entry (Pub. in Vol. XXX.)	C	4–1	12399.50	717.67	5.79	0
Noble's Tilley 51979, A. R. 4737 (Imp.)	G	2–2	8928.30	451.49	5.06	231
Nobska Fay of Mixter Farm 46363, A. R. 3091	G	2–4	5761.20	313.81	5.45	131
Re-entry (Pub. in Vol. XXXII.)	B	4–9	10043.70	536.94	5.35	174
Nona Glenwood of Bellmath 19319, A. R. 957	E	3–2	6213.62	324.44	5.22	98 and 135
Nora B. 24322, A. R. 1051	B	4–10	8270.70	445.79	5.39	164
Re-entry (Pub. in Vol. XXIV.)	A	6–2	11030.60	558.34	5.06	161
Re-entry (Pub. in Vol. XXVI.)	A	7–7	12121.80	616.20	5.08	209
Norah of Pinehurst 16334, A. R. 454	E	3–3	7532.30	422.02	5.60	227
Re-entry (Pub. in Vol. XXIII.)	A	7–5	9261.70	465.17	5.02	203
Nora of Hulmeville 21917, A. R. 2302	A	6–5	8109.35	371.60	4.58	135
Nora of Ledyard 20599, A. R. 2116	A	6–1	9721.70	503.27	5.18	28
Nora of Pencoyd 38923, A. R. 3494	G	2–2	8934.80	512.75	5.74	126
Norah's Pearl 55615, A. R. 4991	D	3–10	6191.50	318.12	5.14	261
Nora's Daughter 32288, A. R. 2303	G	2–1	5976.50	284.66	4.76	36
Nora Wayland 22193, A. R. 1360	B	4–11	13251.50	642.20	4.85	130
Nordica of Locust Hill 15362, A. R. 897	A	6–8	9592.80	478.62	4.99	106
Nordica of Pencoyd 29717, A. R. 2455	G	2–5	8678.40	438.21	5.05	142
Noreen of Pencoyd 51036, A. R. 5115	G	2–1	7066.50	362.88	5.14	173
Norfolk Select 54266, A. R. 4531	F	2–8	9005.70	521.54	5.79	191
Normande of Anneville 23565, A. R. 1192 (Imp.)	F	2–7	6632.50	320.46	4.83	119
Re-entry (Pub. in Vol. XXVII.)	C	4–1	8561.50	398.59	4.66	186
Normandie's Beauty 40718, A. R. 4407	E	3–2	12207.60	619.54	5.08	0
Normandie's Maid 42051, A. R. 4478	E	3–3	8719.40	382.95	4.39	170
Norna of Fitful Head 23406, A. R. 740	G	2–2	6712.25	340.86	5.08	52
Northern Boy's Valentine 32612, A. R. 3633 (Imp.)	C	4–0	8790.70	472.72	5.38	203
Northfield's Glengift Clara 34727, A. R. 4381	C	4–1	10210.30	471.92	4.62	186
Norwood Lady Makefield 31421, A. R. 2615	A	5–4	12967.00	593.75	4.58	125
Re-entry (Pub. in Vol. XXX.)	A	6–9	13597.30	629.26	4.63	153
Norwood Sweet Alice 31428, A. R. 2096	G	2–2	7808.70	380.86	4.88	115
Nosegay of the Chêne 30966, A. R. 3758	C	4–2	8747.80	371.65	4.25	180
Notable's Daisy of the Forges 46978, A. R. 4744	F	2–6	6215.80	405.36	6.52	156
Notre Dame 10894, A. R. 151 (Imp.)	A	8–1	9126.95	405.02	4.44	250
Nounon 6569, A. R. 10	AA	10–9	7059.50	382.80	5.42	285
Nova 22048, A. R. 3623	A	7–4	10445.80	541.94	5.18	105
Novelty 23944, A. R. 1271 (Imp.)	G	2–2	6781.00	361.32	5.33	259
Novenda 20143, A. R. 2118	A	6–2	7505.20	457.22	6.09	15
Novice Masher 33365, A. R. 2609	F	2–6	7813.60	392.39	5.02	126
Re-entry (Pub. in Vol. XXX.)	D	3–11	13649.00	706.97	5.18	220
Nuala 38016, A. R. 3382	G	2–2	8642.35	454.15	5.25	191
Re-entry (Pub. in Vol. XXXI.)	D	3–6	9664.40	511.89	5.30	215
Nubiana Glenwood of Haddon 27995, A. R. 2383	E	3–5	8008.25	349.76	4.33	25
Nubiana of Ridgeview 10430, A. R. 426	A	7–3	8490.30	393.45	4.63	279
Nubiana Taylor 2d 18184, A. R. 322	G	2–4	6449.10	310.82	4.82	295
Nugget's Primrose 48835, A. R. 4001	G	2–0	15436.10	705.56	4.57	130
Nwotllim Min 42017, A. R. 4650	E	3–0	8004.70	429.19	5.36	119
Nyleptha of Oaklands 25831, A. R. 2240	D	3–8	7494.90	374.85	5.00	154
Oaks Farm Bond Girl 42714, A. R. 4876	G	2–4	9067.60	476.09	5.25	128
Oakwood's Maid Eagle 18120, A. R. 1389	A	5–5	9459.20	448.00	4.74	211
Obasan 13017, A. R. 703	A	7–7	7060.80	376.24	5.33	237

Ocellina 19874, A. R. 569	F	2–10	5899.70	309.55	5.25	193
Odoire's Laura 33117, A. R. 4087 (Imp.)	A	6–2	10770.60	449.65	4.17	211
Odoire's Mabel 33108, A. R. 4088 (Imp.)	A	6–4	10810.10	457.51	4.23	211
Ogarita of Tarbell Farms 20217, A. R. 3305	A	8–0	11485.00	587.26	5.11	46
Old Faithful's Lassie 35933, A. R. 2626	G	2–0	9046.70	393.94	4.35	185
Old Faithful's Sibylla 47763, A. R. 4951	G	2–5	9053.50	435.54	4.81	192
Old Kate III. 36424, A. R. 3286 (Imp.)	A	7–2	10271.60	585.00	5.69	54
Old Morn's Glory 25959, A. R. 1440	G	2–0	7897.10	435.11	5.51	235
Old Paddy's Beauteous 37784, A. R. 2865	G	2–0	7103.90	438.50	6.17	71
Old Paddy's Beauty 29322, A. R. 2227 (Imp.)	G	2–6	9933.70	533.00	5.37	198
Olea's Girl 26227, A. R. 1719	E	3–4	9127.30	436.88	4.79	0
Olga of Ingleside 19836, A. R. 678	E	3–5	8177.00	370.86	4.54	166
Re-entry (Pub. in Vol. XXII.)	A	5–10	11155.70	515.67	4.62	114
Olga of the Glen 15593, A. R. 1739	A	8–7	15415.00	657.46	4.26	199
Olga Rose of Dellwood 37054, A. R. 3046	G	2–4	8354.70	459.56	5.50	160
Olga's Fawn 25647, A. R. 1625	G	2–4	8002.90	406.98	5.09	157
Olive of Richmond 15815, A. R. 218	FF	2–10	5168.70	282.83	5.47	282
Re-entry (Pub. in Vol. XVIII.)	AA	5–11	7909.00	427.69	5.41	272
Olive of White Hall 27043, A. R. 1778	G	2–3	5450.80	280.78	5.15	103
Olivia of Ingleside 19837, A. R. 1313	A	6–3	8013.00	417.97	5.22	109
Olivia of Mapleton 17270, A. R. 791	C	4–2	7186.71	358.72	4.99	233
Re-entry (Pub. in Vol. XXI.)	A	5–4	10840.85	512.83	4.73	186
Olivia of Troy 8847, A. R. 531	A	10–11	7785.08	477.76	6.14	128
Ollie 6769, A. R. 82	A	9–11	7751.60	374.60	4.83	252
Ollie of Belle Vernon 10775, A. R. 97	A	6–10	10743.26	556.82	5.18	170
Ollie of Nelsonville 43123, A. R. 4141	G	1–11	8210.00	405.40	4.94	144
Ollie's Princess of Windermere 52226, A. R. 5239	G	2–1	8477.30	477.66	5.63	220
Ona of Haddon 18185, A. R. 338	GG	2–4	5422.71	266.36	4.91	279 and 36
Ona of Shibboleth 20280, A. R. 3546	A	8–3	9925.10	579.36	5.84	0
Ona of the Elms 2d 33916, A. R. 3174	E	3–1	7002.80	459.35	6.56	178
Ona of the Glen 29546, A. R. 2128	G	2–5	8400.00	415.48	4.95	127
Oneida Belle 24985, A. R. 1966	E	3–5	11183.30	572.94	5.12	137
Re-entry (Pub. in Vol. XXIX.)	B	4–10	13430.90	696.45	5.19	105
Oneida I. of the Mill 18882, A. R. 513 (Imp.)	A	6–0	8608.30	387.87	4.51	194
Onondaga of Ledyard 15230, A. R. 775	A	5–6	6700.00	365.94	5.46	216
Onondaga's Bay 10868, A. R. 323	A	6–2	8884.20	439.90	4.95	206
Onota 13463, A. R. 1304	A	8–11	11547.70	522.51	4.52	227
On the Sly 15632, A. R. 201 (Imp.)	G	2–3	5976.75	320.45	5.33	122
Ophelia of the Isle 31616, A. R. 1704 (Imp.)	D	3–7	7711.50	392.98	5.10	191
Orbie 11608, A. R. 171	A	6–5	11079.60	545.75	4.93	189
Orchis of Greenway 20727, A. R. 2924	A	8–1	10694.80	497.07	4.64	178
Orchis of Greenway 3d 34465, A. R. 2620	G	2–1	6081.50	296.39	4.87	133
Orinda 19309, A. R. 2799	A	7–10	10769.70	632.86	5.88	122
Orlette's Fancy Lassie 55016, A. R. 4945	GG	2–3	6322.10	341.59	5.40	288
Ornament of Onunda 33050, A. R. 2872	E	3–4	9645.20	528.11	5.48	156
Orpheline des Rocquettes 21781, A. R. 670. (Imp.)	D	3–11	9626.90	433.24	4.50	197
Re-entry (Pub. in Vol. XXII.)	A	5–10	11724.70	484.78	4.13	102
Re-entry (Pub. in Vol. XXVII.)	A	8–6	11735.70	502.96	4.29	202
Ortive 13273, A. R. 122	A	5–3	8117.20	469.90	5.79	257
Otelia of Woodend 19092, A. R. 3990	A	9–8	10759.70	529.91	4.93	241
Our Little Gem 26086, A. R. 4695	A	6–11	12489.30	564.07	4.52	160
Our Miss Gibbs 33474, A. R. 2684	F	2–6	9209.40	377.10	4.10	92
Pallotta's Beauty of Barrington 38471, A. R. 4518	D	3–9	10786.05	650.08	6.03	0
Pallotta's Belle of Barrington 38472, A. R. 4363	E	3–5	11981.55	649.21	5.42	194
Pampas 12207, A. R. 138	D	3–8	8118.20	412.02	5.08	135
Panama's Lily 38159, A. R. 3408	G	2–1	8079.30	422.94	5.23	208
Panama's Primrose of Pine Grove 35990, A. R. 2984	G	2–2	7206.20	379.09	5.26	129
Panama's Queen 35734, A. R. 3056	G	2–3	7438.20	350.55	4.71	146
Panama's Spotted Beauty 35747, A. R. 2888	G	2–1	7198.80	341.06	4.74	51
Panama's Tulip 38157, A. R. 3058	G	1–10	8175.70	383.20	4.69	182
Pancha Maid 35136, A. R. 2675	G	2–2	9009.70	368.31	4.09	104
Pancha's Daughter 7346, A. R. 548	A	13–8	8199.40	362.13	4.42	30
Pandora of Middlebrook 46333, A. R. 5267	E	3–1	6002.20	345.22	5.75	224
Pandora's Valentine of Rich Neck 27622, A. R. 1742	G	2–2	10041.80	532.01	5.30	165
Re-entry (Pub. in Vol. XXIX.)	E	3–5	11416.10	621.87	5.45	181
Re-entry (Pub. in Vol. XXIX.)	B	4–9	14341.60	784.22	5.47	93
Re-entry (Pub. in Vol. XXXI.)	A	6–2	11812.80	673.44	5.70	172
Panmure of Windermere 51018, A. R. 4899	G	2–0	8466.60	379.78	4.49	199
Panna Dona of the Chêne 50529, A. R. 4049 (Imp.)	D	3–7	10054.20	463.12	4.61	168
Pansy K. 13820, A. R. 990	AA	7–10	8976.60	451.03	5.03	286
Pansy K. of Pomeroy 24604, A. R. 1998	DD	3–9	6913.10	356.70	5.16	281
Pansy Maid of Anna Dean Farm 46901, A. R. 3399 (Imp.)	A	6–3	15986.70	719.38	4.50	173
Pansy of Bayside 49324, A. R. 5080	G	2–1	8676.10	406.72	4.69	190
Pansy of City View 59638, A. R. 4893 (Imp.)	F	2–6	7715.60	396.47	5.14	213
Pansy of Mossgiel 19326, A. R. 966	D	3–7	7926.60	433.28	5.47	137
Pantheon of Anna Dean Farm 46899, A. R. 3295 (Imp.)	A	6–9	13077.90	644.10	4.93	42
Paradocia of Chilmark 28015, A. R. 1936	G	2–4	9195.60	391.81	4.26	103
Pardinee 33201, A. R. 4064	C	4–5	8389.10	411.20	4.90	163
Parepa B. 5th 21114, A. R. 930	E	3–2	6003.40	359.81	5.99	193
Paris Pride 42635, A. R. 5299	D	3–9	7435.30	370.91	4.99	233
Park Dawn's Anna J. 43194, A. R. 4422	G	2–5	8414.80	445.00	5.29	123
Park Rhea's Flossie 34762, A. R. 2826	G	2–5	6296.30	302.92	4.81	208
Park's Elizabeth 42283, A. R. 3762	G	2–2	6565.60	320.80	4.89	251
Park's Gold Countess 26811, A. R. 1944	E	3–0	5865.70	371.83	6.34	184
Park's Golden Flossie 26805, A. R. 2164	E	3–5	6377.10	348.13	5.46	0
Park's Golden Quill 31476, A. R. 3393	CC	4–5	7632.40	402.57	5.27	283
Park's Golden Spot 26810, A. R. 2165	EE	3–3	5949.40	298.20	5.01	272
Park's Gypsy Maid 48583, A. R. 5241	G	2–4	10216.80	473.91	4.64	93
Park's Isabella 24019, A. R. 1388	FF	2–8	8061.10	389.37	4.83	283
Re-entry (Pub. in Vol. XXXI.)	A	7–10	12567.60	568.45	4.52	164
Park's Isabella 2d 38814, A. R. 3499	G	2–3	8292.30	393.73	4.75	218
Park's May 24020, A. R. 1390	FF	2–6	9607.70	424.13	4.41	265
Park's Queen Rhea 34759, A. R. 3273	E	3–0	7925.30	420.46	5.31	226
Re-entry (Pub. in Vol. XXXII.)	A	5–4	12270.30	653.50	5.33	174
Park's Yeksa Queen 21602, A. R. 1809	CC	4–3	8995.00	433.61	4.82	282
Park's Yeksa Queen 3d 38813, A. R. 3274	G	2–0	7606.20	378.50	4.98	224
Parna of the Elms 24868, A. R. 2132	C	4–1	8579.40	459.40	5.35	232
Parsons' Primrose IV. 53532, A. R. 4391 (Imp.)	A	5–5	11071.30	467.94	4.23	196
Parsons' Primrose V. 39570, A. R. 3624 (Imp.)	G	2–5	11774.90	548.47	4.66	0
Parsons' Red Rose III. 31942, A. R. 3599 (Imp.)	A	7–2	10817.10	545.28	5.04	205
Parsons' Snowdrop IV. 39561, A. R. 3315 (Imp.)	D	3–6	8497.70	394.11	4.64	196
Parsons' Spot III. 39562, A. R. 2712 (Imp.)	F	2–8	8066.60	385.97	4.78	200
Re-entry (Pub. in Vol. XXX.)	D	3–11	9002.60	411.30	4.57	224
Pass Cora 19683, A. R. 729 (Imp.)	F	2–11	7134.62	352.20	4.94	164
Patch-Quilt 16991, A. R. 1884	A	7–2	9150.00	492.07	5.38	43
Patience W. 14633, A. R. 118	F	2–11	7406.71	404.37	5.47	214
Pat S.'s Fantine 2d's Lula S. 29273, A. R. 4102	A	6–5	12675.70	584.70	4.61	211
Paula of Richmond 15808, A. R. 273	CC	4–3	8314.90	401.35	4.83	282
Re-entry (Pub. in Vol. XX.)	A	8–10	12783.40	627.60	4.91	0
Pauline Hope 21224, A. R. 3212	A	8–7	8205.80	441.67	5.38	94
Pauline of Belle Vernon 17348, A. R. 911	AA	5–2	8747.44	478.37	5.47	290
Re-entry (Pub. in Vol. XXVI.)	A	8–6	9386.20	524.05	5.58	214
Pauline of Fern Ravine 23857, A. R. 1518	E	3–3	6454.70	323.42	5.01	86
Pauline of Folly Farm 26277, A. R. 1549	F	2–8	9763.20	552.28	5.66	213
Re-entry (Pub. in Vol. XXVIII.)	D	3–10	9393.70	470.47	5.00	65
Pauline of Oak Hill 32514, A. R. 2421	G	2–4	6648.20	300.42	4.52	187
Pauline of Waddington 22780, A. R. 2571	A	5–10	10943.00	498.16	4.55	110
Pauline Spotswood 30446, A. R. 1924	B	4–10	11330.70	545.02	4.81	213
Re-entry (Pub. in Vol. XXIX.)	A	6–8	15297.50	746.56	4.88	111
Pauline Standish 33533, A. R. 3308	E	3–0	10254.20	461.43	4.50	180
Re-entry (Pub. in Vol. XXX.)	C	4–4	15870.60	757.21	4.77	0
Paul's Camilla 30215, A. R. 4707	A	6–4	8928.30	420.00	4.70	30
Paulstan 29021, A. R. 4678	A	8–1	7165.40	393.94	5.50	277
Peaches of Paxtang 10333, A. R. 237	A	6–2	8653.89	477.67	5.52	257
Peach of Evergreens 2d 21290, A. R. 2340	A	7–4	9290.60	415.70	4.47	182
Peach of Maplehurst 43459, A. R. 4427	G	1–11	6703.60	377.79	5.64	115
Peach O. K. 12994, A. R. 554	A	6–9	11683.50	603.64	5.17	217
Peachwood 2d 22501, A. R. 668	G	1–11	6204.80	321.17	5.18	191
Re-entry (Pub. in Vol. XXVII.)	A	6–6	9099.00	484.30	5.32	192
Re-entry (Pub. in Vol. XXIX.)	A	7–7	10635.40	533.16	5.01	182
Re-entry (Pub. in Vol. XXXII.)	A	10–1	7842.90	422.37	5.39	169
Pearletta 2d 20381, A. R. 688	G	2–1	7089.55	339.08	4.78	228
Re-entry (Pub. in Vol. XXVIII.)	A	6–11	10848.59	467.25	4.31	194
Pearlitena 20378, A. R. 819	E	3–4	8041.53	398.51	4.96	211
Re-entry (Pub. in Vol. XXVIII.)	A	7–5	9861.39	462.02	4.79	163
Pearl King's Guernsey Lily 50370, A. R. 4777 (Imp.)	G	2–4	7039.10	387.51	5.51	143
Pearl King's Nelly 51224, A. R. 4709 (Imp.)	G	2–1	6871.70	388.46	5.65	213
Pearl Maiden of the Glen 23622, A. R. 1211	G	2–4	13032.50	621.47	4.77	125
Re-entry (Pub. in Vol. XXV.)	D	3–10	14591.10	695.73	4.77	192
Pearl of Alfalfa Farms 33178, A. R. 2345	G	2–5	7325.10	385.41	5.26	124
Pearl of Annandale 43018, A. R. 4980	E	3–1	9675.30	455.67	4.71	201
Pearl of Cornish 32346, A. R. 4040	B	4–11	9467.10	499.95	5.28	165
Pearl of Fern Ravine 38179, A. R. 3655	F	2–6	6150.00	297.59	4.84	122
Pearl of Fern Ridge 41806, A. R. 4223	F	2–7	6859.10	315.40	4.60	10
Pearl of Ingalls Farm 36710, A. R. 4774	C	4–2	8630.30	389.62	4.51	122
Pearl of Linden Home 24783, A. R. 1749	F	2–8	7571.50	371.88	4.91	189
Pearl of Pomeroy 40325, A. R. 4769	D	3–6	12114.70	618.65	5.11	161
Pearl of Thorn Hill 50746, A. R. 4988	G	2–2	7549.20	398.03	5.27	194
Pearl Rose of the Glen 47414, A. R. 4900	G	2–2	12378.80	711.43	5.75	96
Pearly of Spring City 38815, A. R. 3146	F	2–8	7729.30	373.54	4.83	0
Pedalia 19885, A. R. 701	G	2–4	5381.80	290.36	5.40	86
Peggie of le Manoir 44261, A. R. 4372 (Imp.)	D	3–9	9101.40	520.32	5.72	131
Peggotty 14508, A. R. 1203	A	8–1	10255.50	493.39	4.81	127
Re-entry (Pub. in Vol. XXVI.)	A	9–7	10309.40	495.74	4.81	0
Peggotty Glenwood 36288, A. R. 3387	F	2–9	5980.80	314.73	5.26	45
Peggy of Alfalfa Farms 31060, A. R. 1814	A	5–2	8389.80	403.41	4.81	178
Peggy of Homestead 2d 22330, A. R. 1056	D	3–8	9497.80	429.90	4.52	182
Peggy of Wawa 24483, A. R. 1413	FF	2–7	6835.70	322.49	4.72	276
Peggy of Wellsmere 32777, A. R. 2898	A	7–1	10850.00	530.22	4.89	119
Peggy Short 11780, A. R. 1471	AA	8–9	9244.50	512.24	5.54	274
Peg of Oswego 19208, A. R. 4228	A	10–3	7112.60	371.11	5.22	0
Pell Mell 36772, A. R. 2873	GG	2–2	6517.60	306.92	4.71	288
Re-entry (Pub. in Vol. XXX.)	EE	3–1	9062.50	433.76	4.79	285
Pencader's Dorothy 36282, A. R. 3832	E	3–4	6840.00	391.33	5.72	0
Pencader's Princess 48341, A. R. 3742	G	2–4	5568.90	357.21	6.41	60
Pencoyd Rose 42432, A. R. 4093	G	2–3	10254.90	493.60	4.81	183
Penderosa of the Vauxbelets 30282, A. R. 2450 (Imp.)	D	3–9	5700.20	320.90	5.63	38
Penelope of the Elm 44667, A. R. 4498	D	3–8	11395.30	454.78	3.99	127
Penelope of Thorn Hill 50745, A. R. 5235	G	2–3	7566.80	454.23	6.00	158
Penstates Cena Glenwood 27117, A. R. 1617	D	3–11	7115.20	414.21	5.82	0
Re-entry (Pub. in Vol. XXX.)	A	6–9	8525.40	481.00	5.64	221
Penstates Cenatu Glenwood 27119, A. R. 2167	C	4–3	7637.40	429.72	5.63	210
Penstates Revina Glenwood 53362, A. R. 4402	F	2–6	10713.10	515.60	4.81	130
Penstates Vina 27118, A. R. 2520	A	5–5	6709.20	370.85	5.53	236
Re-entry (Pub. in Vol. XXIX.)	A	6–7	8928.00	475.00	5.32	112
Penthesilia 17625, A. R. 550	G	2–2	9922.40	539.07	5.43	42
Re-entry (Pub. in Vol. XXII.)	B	4–11	12723.70	658.39	5.17	185
Penthesilia 2d 24745, A. R. 1443	G	2–3	10824.50	512.20	4.73	265
Penthesilia of Helendale 34544, A. R. 2459	G	2–2	8875.00	455.08	5.13	100
Penuchie of Riverside Farm 37030, A. R. 4985	B	4–9	11490.30	522.97	4.55	198
Peppina of the Glen 25741, A. R. 1484	G	2–0	7642.80	409.73	5.36	175
Pergue's Pride Charmante 43725, A. R. 5014	G	2–2	6021.80	278.09	4.62	0
Persica 16961, A. R. 699	E	3–5	10432.90	491.01	4.71	0
Petite II. of Dorset Farm 40090, A. R. 2959 (Imp.)	F	2–7	5819.20	310.26	5.33	73
Re-entry (Pub. in Vol. XXXI.)	C	4–2	7228.70	381.12	5.27	57
Petite of Thorn Hill 50749, A. R. 4989	G	2–0	8655.70	485.85	5.61	210
Pet of Alfalfa Farms 31045, A. R. 1815	A	6–3	9534.00	477.21	5.01	0
Pet of Koshkonong Place 48653, A. R. 5098	G	2–1	6314.60	359.67	5.70	125
Petra of Crystal View 47074, A. R. 4313	G	1–11	9262.30	409.08	4.42	206
Pet's Golden Beauty 39364, A. R. 3269	G	2–0	9007.80	450.03	5.00	232
Pet's Own 2d 17749, A. R. 1206	A	5–10	9681.80	395.99	4.09	0
Pet's Pansy of Pine Grove 40181, A. R. 4506	E	3–3	11954.90	536.94	4.49	175
Pet's Pride of Alfalfa Farms 32854, A. R. 2314	G	2–4	7567.90	422.22	5.58	73
Phebe D. of Maplelawn 24205, A. R. 4466	A	13–10	9891.63	522.98	5.29	189
Philip's Favorite 2d 25522, A. R. 5136	A	8–4	11349.30	539.02	4.75	168
Phillida of Valley View 14729, A. R. 316	F	2–6	5282.47	271.18	5.13	200
Phillipina of the Glen 12778, A. R. 542	A	7–2	11023.98	485.06	4.40	236
Re-entry (Pub. in Vol. XXVII.)	A	12–8	14916.50	702.05	4.71	161
Phoebe of Charlton 2d 15400, A. R. 244	A	9–10	8543.80	447.31	5.23	178
Phrosia 14532, A. R. 190	G	1–11	7786.50	403.89	5.19	170
Phrygela 19881, A. R. 598	F	2–6	6500.00	321.32	4.94	0
Phyllis T. 52606, A. R. 3848	G	2–0	6574.30	373.62	5.68	75
Pickity Pink 19476, A. R. 947	E	3–6	9640.30	413.63	4.29	223
Picotte's Gelenina 26411, A. R. 2476	A	7–7	10708.50	583.94	5.45	140
Picotte's Select 30009, A. R. 2070	A	8–1	10668.90	568.78	5.33	132
Picotte's Select of Mixter Farm 47068, A. R. 5184	A	5–1	11173.00	537.00	4.81	140
Picottine's Lily 3d 33897, A. R. 2693	G	2–4	8442.40	419.63	4.97	90
Picotty 26407, A. R. 2126	A	7–6	11007.00	500.90	4.55	149
Picotty of Mixter Farm 38523, A. R. 4375	A	5–4	11261.70	556.56	4.94	177
Picture of Elm Place 14279, A. R. 84	G	2–5	8648.40	393.60	4.55	200

Pierce's Jessica 33134 A. R. 3946 (Imp.)	C	4–3	8823.30	454.78	5.15	227
Pilorget's Rose 28561, A. R. 2265 (Imp.)	B	4–10	10981.40	502.78	4.58	163
Pinehurst's Atlantis 39191, A. R. 3705	G	2–2	7093.60	323.52	4.56	299
Pinehurst's Dairymaid 39190, A. R. 3704	GG	1–11	6518.70	312.76	4.80	285
Pine Ridge Girl 46754, A. R. 4929	G	2–2	8066.50	453.50	5.62	58
Pink Rose 35015, A. R. 3249	F	2–7	5691.30	298.24	5.24	210
Pioneer's Busy Bee 21339, A. R. 776 (Imp.)	A	5–8	9035.91	483.41	5.35	247
Re-entry (Pub. in Vol. XXI.)	A	6–9	9367.40	475.10	5.07	269
Pioneer's Lassie of Riverside 30739, A. R. 3785	B	4–9	7517.30	351.50	4.68	151
Pique Dame 32250, A. R. 2155	G	2–2	7440.40	322.84	4.34	180
Piquintina of the Elms 37154, A. R. 5304	B	4–11	6181.20	378.62	6.13	76
Pittstown Beauty 30370, A. R. 1775	A	9–3	8509.20	446.72	5.25	12
Pittstown Goldendrop 32382, A. R. 3140	A	8–7	10923.10	557.23	5.10	77
Plato's Snowstorm 43363, A. R. 4210	G	2–2	9482.20	508.00	5.36	0
Play Girl of Haddon 27379, A. R. 2535	C	4–0	7559.00	455.67	6.03	213
Pleasant View Beauty 21203, A. R. 5264	A	10–11	8478.50	442.05	5.21	159
Pleasure's Beauty 25187, A. R. 1401	G	1–11	7479.50	354.55	4.74	165
Re-entry (Pub. in Vol. XXXI.)	A	7–2	8581.60	385.96	4.50	16
Pleasure's Promise 43528, A. R. 5031	E	3–1	6330.00	314.67	4.97	37
Plough Girl 25399, A. R. 1323	G	2–4	6323.40	330.04	5.22	259
Plymouth Queen 19218, A. R. 3587	A	9–4	12652.80	613.24	4.85	135
Poll of Alfalfa Farms 31375, A. R. 1694	B	4–10	11994.60	544.36	4.54	81
Polly Bates of Highland 38248, A. R. 3638	F	2–7	6073.00	298.99	4.92	157
Polly de la Forge 32027, A. R. 1758 (Imp.)	A	8–7	7996.30	387.67	4.85	182
Polly de la Ruette 28761, A. R. 2031 (Imp.)	F	2–10	11293.80	568.38	5.03	207
Polly des Fontaines 28553, A. R. 2598 (Imp.)	A	5–8	10838.20	525.42	4.85	158
Polly des Prevosts II. 49077, A. R. 5082 (Imp.)	D	3–10	7890.00	442.24	5.61	103
Polly du Closel 27507, A. R. 2803 (Imp.)	B	4–8	13596.80	654.61	4.81	149
Re-entry (Pub. in Vol. XXXI.)	A	7–2	16818.90	762.80	4.54	0
Polly Fisher 32734, A. R. 2810	F	2–10	9379.60	439.50	4.69	121
Polly Gaudion of City View 59631, A. R. 5253 (Imp.)	D	3–11	7487.80	381.65	5.10	210
Polly Hyacinth 32519, A. R. 2463	G	2–4	7386.60	318.25	4.31	66
Polly of Alderney 37494, A. R. 2264 (Imp.)	F	2–7	8195.50	403.56	4.92	195
Polly of Dairy Farm 37486, A. R. 2686 (Imp.)	D	3–10	6596.00	328.70	4.98	247
Polly of Halcyon 35121, A. R. 2842	G	2–5	7684.40	387.42	5.04	126
Polly of le Briquet 43669, A. R. 4572 (Imp.)	F	2–6	7373.60	369.59	5.01	201
Polly of Oak Hill 37458, A. R. 2606	G	1–11	6677.80	342.97	5.14	81
Polly of Ore Hill 48053, A. R. 4218 (Imp.)	G	2–2	6324.80	275.55	4.36	173
Polly of Piece Nez III. 44190, A. R. 4227 (Imp.)	F	2–7	6529.80	339.89	5.21	178
Polly of Pomeroy 20778, A. R. 655	A	6–0	9366.50	465.57	4.97	226
Polly III. of Richmond Cottage 53778, A. R. 4957 (Imp.)	C	4–5	9109.15	418.02	4.59	35
Polly III. of St. Briocq 44274, A. R. 3846 (Imp.)	G	2–5	9209.70	520.84	5.66	102
Polly of Scholtz Farm 49349, A. R. 5238 (Imp.)	F	2–6	9255.90	419.27	4.53	49
Polly V. of the Beaulieu 27497, A. R. 4483 (Imp.)	A	7–1	8733.70	438.89	5.03	91
Polly of the Russel 33217, A. R. 4970 (Imp.)	A	11–10	8923.10	403.97	4.53	237
Polly of Windermere 43966, A. R. 4114	G	2–2	5096.90	293.21	5.75	194
Polly Prim of Maple Row 30382, A. R. 1972	G	2–3	7139.30	364.48	5.11	182
Re-entry (Pub. in Vol. XXIX.)	D	3–6	7520.60	387.32	5.15	191
Polly's Beauty 35078, A. R. 2911	F	2–8	12160.30	568.31	4.67	111
Re-entry (Pub. in Vol. XXX.)	C	4–1	16629.80	774.40	4.66	195
Ponka 19272, A. R. 1287	D	3–9	6167.80	324.77	5.26	0
Poppy Girl 2d 13085, A. R. 2370	A	13–3	8096.10	380.32	4.70	65
Poppy of the Glen 18388, A. R. 545	G	2–3	8037.39	362.25	4.51	239
Portia of Dentonia 18983, A. R. 807	G	2–4	6227.33	318.79	5.12	152
Re-entry (Pub. in Vol. XXIII.)	BB	4–11	8864.10	439.19	4.95	287
Portia of Maplehurst 10071, A. R. 22	C	4–1	11622.65	602.37	5.18	211
Portia of Sarnia 40676, A. R. 3870 (Imp.)	BB	4–11	8001.00	370.92	4.64	271
Praxedes of Haddon 15562, A. R. 397	F	2–8	7851.20	339.42	4.32	98
Preen 46137, A. R. 4765	F	2–7	10365.85	520.70	5.02	202
President's Bessie 33243, A. R. 4086 (Imp.)	B	4–10	8543.40	431.40	5.05	0
President's Italia 29151, A. R. 2147 (Imp.)	G	2–4	8181.90	425.63	5.20	13
Pretonia 22651, A. R. 1357	F	2–9	8985.40	434.00	4.83	223
Pretoria 14443, A. R. 73 (Imp.)	BB	4–9	11528.84	595.35	5.16	274
Pretoria 2d 14444, A. R. 205 (Imp.)	G	2–3	6980.15	379.87	5.44	237
Pretoria's Jollity of Wawa 21895, A. R. 1270	E	3–4	7044.70	302.25	4.29	235
Pretor's Golden Lena 22033, A. R. 2053	A	5–1	10545.30	486.47	4.61	216
Pretor's Jessie 22032, A. R. 1134	E	3–1	5781.20	331.27	5.73	260
Re-entry (Pub. in Vol. XXVIII.)	A	6–1	10296.60	574.88	5.58	221
Re-entry (Pub. in Vol. XXX.)	A	7–3	11997.80	630.97	5.26	224
Pretty Polly VI. 19664, A. R. 984 (Imp.)	A	7–6	10309.00	531.56	5.16	201
Previty of Linden Home 25969, A. R. 3386	A	5–5	13822.50	566.67	4.10	15
Pride of Ashland 13410, A. R. 162	E	3–5	8360.10	423.53	5.07	140
Pride of Birth 18443, A. R. 641	G	2–4	7890.59	362.97	4.60	122
Re-entry (Pub. in Vol. XXIX.)	A	9–0	12943.50	641.12	4.95	198
Pride of Castle Haven 25981, A. R. 1564	F	2–6	8018.15	405.48	5.06	143
Re-entry (Pub. in Vol. XXIX.)	B	4–11	9429.20	471.67	5.00	205
Re-entry (Pub. in Vol. XXXI.)	A	7–5	10931.30	542.53	4.96	241
Pride of Dutch Neck 21937, A. R. 1129	A	5–0	9257.20	408.82	4.42	45
Pride of Elgin 15695, A. R. 616	C	4–0	8715.30	400.00	4.59	161
Pride of Elkview Farm 39169, A. R. 4820	C	4–0	9891.40	471.70	4.77	161
Pride of Gerar 17724, A. R. 1225	A	5–9	8513.70	394.27	4.63	235
Re-entry (Pub. in Vol. XXX.)	A	8–10	11626.60	504.12	4.34	78
Pride of Home 14447, A. R. 56 (Imp.)	A	8–4	11450.60	534.26	4.67	247
Pride of Iowa's Zella 43365, A. R. 3424	G	2–1	7226.20	317.07	4.39	210
Pride of King's Mills Lodge 27503, A. R. 1757 (Imp.)	F	2–11	8516.80	430.81	5.06	0
Re-entry (Pub. in Vol. XXX.)	A	6–0	10866.90	514.42	4.73	32
Pride of Linda Vista 41038, A. R. 4072	F	2–7	8280.30	430.05	5.19	13
Pride of Maplehurst 10070, A. R. 25	C	4–1	9053.70	446.52	4.93	151 and 108
Pride of Mixter Farm 54268, A. R. 4327	G	2–5	6224.60	346.70	5.57	186
Pride of Pinehurst 27625, A. R. 1071	G	2–1	7411.90	373.96	5.04	15
Re-entry (Pub. in Vol. XXV.)	D	3–10	11017.80	523.66	4.75	120
Pride of Pinehurst 2d 37288, A. R. 3411	E	3–2	6999.20	427.73	6.11	222
Re-entry (Pub. in Vol. XXXI.)	C	4–4	7994.20	467.52	5.85	215
Pride of Place 22284, A. R. 1791	C	4–4	10035.50	531.26	5.29	151
Pride of Prospect Farm 20375, A. R. 1869	A	5–6	9123.30	417.68	4.58	127
Re-entry (Pub. in Vol. XXIX.)	A	6–11	10899.00	444.36	4.08	126
Pride of Sedgeley 13399, A. R. 365	C	4–4	9166.70	497.85	5.43	241
Pride of Spencer 11759, A. R. 186	A	6–11	8915.40	515.73	5.78	56
Pride II. of the Marais 28425, A. R. 1685 (Imp.)	A	6–3	14767.20	690.94	4.68	92
Pride of the Ruettes Brayes 16922, A. R. 260 (Imp.)	D	3–8	8068.21	433.09	5.37	207
Pride of Wasteland 7833, A. R. 125	A	8–6	8055.13	438.54	5.44	218 and 23
Pride of Woodend 22579, A. R. 1250	F	2–8	6085.00	334.21	5.49	140
Pride's Dawn of Waddington 48112, A. R. 4952	G	2–0	7847.50	409.37	5.22	148
Pride's Fi Fi 49487, A. R. 5037	G	2–0	5429.60	296.54	5.46	76
Pride's Ladysmith 38491, A. R. 3363	G	2–1	11908.50	638.95	5.37	0
Pride's May Rose 25023, A. R. 1213	G	2–2	8729.80	367.31	4.21	193
Primana 18439, A. R. 1611	AA	6–3	8063.90	368.38	4.57	288
Primana of Woodend 32242, A. R. 2416	F	2–7	6669.20	374.51	5.62	34
Re-entry (Pub. in Vol. XXXI.)	B	4–9	9947.80	531.16	5.34	203
Re-entry (Pub. in Vol. XXXII.)	A	5–11	11221.20	601.65	5.36	190
Primetta of the Croûte 35520, A. R. 2742 (Imp.)	B	4–7	10489.80	460.92	4.39	0
Prim Polly 41419, A. R. 4205	F	2–7	5995.30	308.32	5.14	119
Primrose Beauty of Tristram Farm 50997, A. R. 5134 (Imp.)	G	2–1	7368.90	317.23	4.30	177
Primrosedale 8606, A. R. 113	A	7–5	7754.90	380.41	4.91	41
Re-entry (Pub. in Vol. XVI.)	A	9–1	10914.90	576.75	5.29	32
Re-entry (Pub. in Vol. XXV.)	A	14–1	10045.50	489.59	4.87	202
Primrosedale 2d 14360, A. R. 115	GG	2–0	6550.10	286.90	4.38	289
Re-entry (Pub. in Vol. XVIII.)	AA	6–0	10937.80	490.60	4.49	283
Re-entry (Pub. in Vol. XXIV.)	AA	8–9	12897.40	525.34	4.07	284
Primrosedale 3d 14823, A. R. 304	GG	2–2	6684.30	306.36	4.58	279
Re-entry (Pub. in Vol. XXII.)	AA	7–4	8630.00	414.11	4.80	275
Primrosedale 5th 30557, A. R. 2052	G	2–1	6186.50	339.51	5.49	107
Re-entry (Pub. in Vol. XXIX.)	D	3–8	7631.60	424.92	5.57	156
Primrosedale 6th 35365, A. R. 2870	G	2–5	7120.50	374.76	5.26	146
Primrose des Prevosts III. 28236, A. R. 1280 (Imp.)	F	2–6	6343.29	313.04	4.93	123
Primrose Maya 32506 A. R. 2482	G	2–5	5586.20	273.96	4.90	143
Primrose of Anna Dean Farm 46904, A. R. 3511 (Imp.)	A	5–1	10738.20	489.27	4.56	218
Primrose of Bayside 44907, A. R. 4565	F	2–7	10089.10	431.70	4.28	195
Primrose of Beaver Ridge 32973, A. R. 5286	A	6–1	10920.10	513.33	4.70	212
Primrose of Edgewater 31891, A. R. 5103 (Imp.)	A	5–6	8507.90	413.29	4.86	226
Primrose of Fern Ravine 34153, A. R. 3362	E	3–1	6140.80	336.50	5.48	136
Primrose of Le Port 36470, A. R. 3381 (Imp.)	E	3–3	8762.25	472.32	5.39	220
Primrose of les Portelettes 35524, A. R. 4065 (Imp.)	A	5–0	8534.70	419.69	4.92	143
Primrose I. of Les Rosiers 19667, A. R. 928 (Imp.)	A	5–4	7997.20	410.16	5.13	243
Primrose of Oak Ridge 40436, A. R. 4819 (Imp.)	B	4–7	13053.60	568.34	4.35	158
Primrose of Rondibosch 44713, A. R. 3795 (Imp.)	G	2–3	8736.10	440.47	5.04	180
Primrose IV. of Roque Balan 37736, A. R. 2326 (Imp.)	F	2–8	8400.10	417.32	4.97	145
Primrose IV. of Saints 30274, A. R. 2737 (Imp.)	B	4–7	8133.00	448.61	5.52	206
Primrose of Salem 12524, A. R. 216	D	3–10	8862.50	500.63	5.65	0
Primrose of Sarnia 35615, A. R. 2352 (Imp.)	E	3–4	5445.70	312.58	5.74	59
Primrose of Sitka 54761, A. R. 4758	G	1–11	7534.10	329.27	4.37	173
Primrose of Sunset Hill Farm 43862, A. R. 4177	G	2–1	7856.10	350.06	4.46	0
Primrose II. of the Brickfield 23266, A. R. 1077 (Imp.)	FF	2–11	8233.55	351.35	4.27	281
Re-entry (Pub. in Vol. XXIX.)	A	6–9	11884.60	462.57	3.89	124
Primrose II. of the Courtil Ronchin 40661, A. R. 4288 (Imp.)	C	4–1	12085.20	523.25	4.33	179
Primrose of the Grée III. 33221, A. R. 3682 (Imp.)	A	8–1	9588.10	400.09	4.17	164
Primrose of the Héchet 43651, A. R. 3580 (Imp.)	G	2–3	9356.80	406.16	4.34	199
Primrose IV. of the Jaonnets 44722, A. R. 4724, (Imp.)	G	2–3	6437.50	338.28	5.25	222
Primrose of the Prevosts II. 22706, A. R. 938 (Imp.)	B	4–6	9266.01	639.21	6.90	56
Primrose of the Vrangue II. 43663, A. R. 4852 (Imp.)	D	3–9	9696.80	448.16	4.62	205
Primrose II. of Vimiera 38859, A. R. 2496 (Imp.)	C	4–5	14841.90	589.80	3.97	225
Primrose Olivía 29442, A. R. 2319	E	3–1	8195.30	374.58	4.57	126
Primrose's Tricksey 7236, A. R. 2	A	6–8	9277.00	508.00	5.48	0
Primula of Sarnia 40207, A. R. 5202 (Imp.)	A	6–1	7335.50	411.84	5.61	184
Princeling's Lily 34025, A. R. 2663	G	2–0	8970.00	424.90	4.74	158
Princeling's Ro 34024, A. R. 2662	G	2–1	6645.20	275.30	4.14	158
Princeps of the Isle 26695, A. R. 1550 (Imp.)	G	2–3	7135.10	332.38	4.66	174
Prince's Lady 63860, A. R. 5301	G	2–4	8302.10	411.44	4.96	222
Princessa Elegante 8272, A. R. 193	A	8–3	8603.40	369.34	4.29	183
Princessa Glenwood 21872, A. R. 986	G	2–3	8155.70	437.78	5.37	108
Princess Alice of the Isle 36405, A. R. 4173 (Imp.)	A	5–7	8795.30	409.49	4.66	80
Princess Aurima 17231, A. R. 592	F	2–10	7013.60	323.08	4.61	265
Princess Baltimore 21185, A. R. 1578	A	7–0	10379.70	510.30	4.92	43
Re-entry (Pub. in Vol. XXIX.)	A	9–7	14954.70	658.79	4.41	0
Princess Bay 27804, A. R. 1686	G	2–0	7109.40	387.15	5.45	226
Princess Bergère 33074, A. R. 4574 (Imp.)	AA	8–3	11509.90	516.42	4.49	305
Princess Buvo 39572, A. R. 3503 (Imp.)	D	3–11	10069.50	429.33	4.26	140
Princess Coral of Paulsdale 26321, A. R. 2419	C	4–3	8285.20	362.27	4.37	237
Re-entry (Pub. in Vol. XXXI.)	A	6–5	11107.80	513.32	4.62	206
Princess Corinna 21531, A. R. 2540	A	6–9	10288.00	449.53	4.36	235
Princess Corinna 2d 25991, A. R. 1511	G	2–2	7557.60	394.88	5.22	107
Re-entry (Pub. in Vol. XXVIII.)	D	3–8	8487.20	452.26	5.33	80
Princess Corinna 3d 29987, A. R. 2473	EE	3–0	9284.90	462.20	4.98	288
Princess Deasie 36703, A. R. 2275	G	2–3	11943.10	666.22	5.58	167
Re-entry (Pub. in Vol. XXX.)	D	3–7	12315.70	687.80	5.59	189
Princess Dollie of Hardwick 26496, A. R. 3090	A	7–6	8636.80	373.26	4.32	69
Princess Dorothy 13201, A. R. 411	C	4–5	6737.10	361.52	5.36	288
Princess du Braye II. 44625, A. R. 3790 (Imp.)	E	3–0	8269.60	393.44	4.76	188
Princess du Braye III. 44879, A. R. 3972 (Imp.)	G	2–4	9415.20	367.15	3.90	186
Princesse Idalia 14990, A. R. 348	F	2–6	6986.50	341.40	4.89	94
Princess Emeranda 14349, A. R. 2491	AA	11–0	9679.20	469.08	4.85	279
Princesse Pourquoi 27207, A. R. 1860	F	2–11	6694.00	333.50	4.98	141
Princess Euphemia 27843, A. R. 1834	G	2–4	8044.30	399.84	4.97	217
Princess Fay of Hardwick 26495, A. R. 2005	A	5–11	10030.50	497.10	4.96	158
Princess France of Walnut Glens 36738, A. R. 5033	A	6–2	11706.70	556.59	4.75	160
Princess Gemina 26412, A. R. 2517	A	7–8	10932.00	538.82	4.93	177
Princess Gertrude 17228, A. R. 506	G	2–4	6686.60	333.71	4.99	67
Princess Goldie of West Lawn 46044, A. R. 5041	G	2–4	8508.10	382.51	4.50	237
Princess Hattie 10353, A. R. 277	A	6–3	6948.20	362.34	5.21	221
Princess Helena VI. 16512, A. R. 354 (Imp.)	G	2–5	7089.75	354.00	4.99	213
Princess Helena VIII. 28354, A. R. 1583 (Imp.)	G	2–3	8207.40	350.12	4.27	121
Re-entry (Pub. in Vol. XXVIII.)	D	3–8	9783.30	409.55	4.19	217
Princess Hildegard 31559, A. R. 2376	G	2–5	6706.60	384.34	5.73	212
Princess Inez 8618, A. R. 572	A	10–6	8551.10	370.06	4.33	201 and 109
Princess Jule of Lindenwood 37957, A. R. 3417	G	2–2	7405.00	436.11	5.89	201
Princess Leonta Girl 15010, A. R. 733	A	5–6	7553.00	398.22	5.27	155
Princess Lily 2d 20555, A. R. 1988 (Imp.)	A	7–4	8511.20	425.93	5.00	73
Princess L. of Homestead 13155, A. R. 680	A	6–7	7871.80	363.52	4.62	196

Princess L. of Tarbell Farms 20220, A. R. 869	G	2–5	7045.80	395.46	5.61	115
Princess Lorraine of Tarbell Farms 35390, A. R. 3489	E	3–4	7441.18	385.95	5.21	27
Re-entry (Pub. in Vol. XXXII.)	A	5–1	10840.40	567.29	5.23	208
Princess Louise of Maple Row 27266, A. R. 1500	G	1–11	7909.40	457.24	5.78	162
Re-entry (Pub. in Vol. XXVIII.)	E	3–3	8325.90	492.54	5.92	164
Re-entry (Pub. in Vol. XXIX.)	B	4–7	9523.10	575.42	6.04	197
Princess Madge 45296, A. R. 4522	G	2–1	9652.30	433.39	4.49	153
Princess Madge of Homestead 12442, A. R. 836	A	8–8	9444.90	475.40	5.03	131
Princess Madge of Tarbell Farms 20219, A. R. 871	G	2–4	7341.90	391.28	5.33	197
Princess Margaret 33081, A. R. 4089 (Imp.)	A	7–10	9306.10	397.21	4.27	164
Princess Mary of Pine Grove 47943, A. R. 3820 (Imp.)	E	3–1	9461.50	408.58	4.32	125
Princess May of Jerbourg 38871, A. R. 3071 (Imp.)	F	3–1	6007.50	303.08	5.04	208
Re-entry (Pub. in Vol. XXX.)	C	4–4	7203.20	354.02	4.91	171
Re-entry (Pub. in Vol. XXXII.)	A	5–8	11301.40	554.43	4.91	0
Princess May of Maudesleigh 47995, A. R. 5087	C	4–1	10830.40	614.41	5.67	180
Princess May of Sarnia 40215, A. R. 3160 (Imp.)	EE	3–2	5776.40	323.26	5.60	279
Princess Milk Maid 38668, A. R. 3976	F	2–9	11146.00	568.06	5.09	191
Princess Mota of the Isle 38864, A. R. 2968 (Imp.)	A	5–1	9544.30	441.80	4.63	195
Princess Myrtle 38169, A. R. 3722	F	2–8	5781.90	296.14	5.12	153
Princess of Crystal Pond 28665, A. R. 4804	A	7–8	9973.40	472.82	4.74	196
Princess of Edgewater 30969, A. R. 2505	E	3–3	8266.90	492.10	5.95	237
Re-entry (Pub. in Vol. XXX.)	B	4–7	10117.90	554.02	5.48	125
Princess of Elkton 5th 30329, A. R. 2241	C	4–3	9067.40	414.34	4.57	234
Princess of Hickory Grove 42794, A. R. 5108	E	3–1	8780.80	420.30	4.79	200
Princess of Interlochs 44511, A. R. 4536	G	2–1	11304.15	537.79	4.76	98
Princess II. of les Câches 45226, A. R. 3346 (Imp.)	G	2–5	9479.60	439.76	4.64	181
Princess of Meadowbrook 25185, A. R. 4282	A	6–10	14560.20	722.24	4.96	147
Princess of Oaklands 21259, A. R. 891	F	2–10	6004.60	347.63	5.79	173
Princess of Oaklands 2d 36163, A. R. 4823	B	4–8	8562.30	449.51	5.25	109
Princess of Riverland 36678, A. R. 4468	D	3–11	9937.73	504.10	5.07	205
Princess of Sarnia 35612, A. R. 1903 (Imp.)	F	2–8	7194.20	302.68	4.21	239
Princess of the Blicqs 28485, A. R. 1908 (Imp.)	D	3–8	12608.80	774.16	6.14	0
Princess II. of the Blicqs 31975, A. R. 1941 (Imp.)	G	2–1	6439.60	333.97	5.19	158
Re-entry (Pub. in Vol. XXX.)	C	4–5	8853.30	428.73	4.84	251
Princess of the Chêne 30461, A. R. 2438	C	4–1	11033.10	524.41	4.75	255
(Re-entry Pub. in Vol. XXX.)	A	5–2	14573.30	739.33	5.07	250
Princess II. of the Fauxquêts de Haut 30288, A. R. 1649	G	2–2	8559.50	447.18	5.22	127
Princess of the Hall 51798, A. R. 3982 (Imp.)	F	2–7	10220.10	537.42	5.26	68
Princess III. of the Marais 40146, A. R. 2932 (Imp.)	G	2–3	6570.90	351.46	5.35	230
Princess of the Ruettes 34346, A. R. 2338 (Imp.)	G	2–1	9868.60	420.20	4.26	204
Princess I. of the Ville-au-Roi 23654, A. R. 1182 (Imp.)	D	3–7	6762.20	392.74	5.81	172
Princess II. of the Ville-au-Roi 37739, A. R. 2258 (Imp.)	F	2–9	8913.10	464.72	5.21	164
Re-entry (Pub. in Vol. XXX.)	C	4–1	11384.70	601.00	5.28	0
Princess of the Vrangue II. 36464, A. R. 4414 (Imp.)	CC	4–3	7882.60	427.03	5.42	293
Princess of the Vrangue III. 43662, A. R. 3309 (Imp.)	G	1–11	8513.10	504.30	5.92	30
Princess of Thorn Hill 44951, A. R. 4816	F	6–0	7351.20	441.37	6.00	184
Princess of Upton Pyne 38655, A. R. 3974	F	2–9	9532.90	493.08	5.17	129
Princess Pomara 21189, A. R. 1913	A	7–5	12621.30	651.98	5.17	238
Princess Pretoria 28403, A. R. 1786	G	2–4	9395.00	439.79	4.68	221
Re-entry (Pub. in Vol. XXXI.)	A	5–9	11998.75	543.11	4.53	172
Princess Regent of Grasslands 54757, A. R. 4105	F	2–7	11056.90	568.84	5.14	40
Princess Rhea 15479, A. R. 59 (Imp.)	A	9–3	14009.89	775.69	5.52	201
Princess Rhea 2d 16090, A. R. 433 (Imp.)	G	2–2	7073.83	393.06	5.60	163
Princess Sequel 42062, A. R. 4432	G	2–1	8487.10	371.91	4.38	157
Princess's Heidi 58524, A. R. 4533	G	2–0	6602.10	423.66	6.42	164
Princess Sieg 17227, A. R. 594	E	3–3	6023.70	300.57	4.99	285
Princess Tibeon of Craigamoor 33765, A. R. 4200	G	2–1	8225.40	421.77	5.13	135
Re-entry (Pub. in Vol. XXXI.)	B	4–9	8806.10	431.69	4.90	213
Princess Virginia 42460, A. R. 4971	A	5–11	8125.00	409.72	5.04	0
Prince's Zetella 22989, A. R. 1308	FF	2–11	6371.40	334.41	5.25	272
Prioress Proda 29139, A. R. 4589	A	6–0	10988.20	528.61	4.81	231
Priscilla of Middlebrook 38547, A. R. 3014	G	2–2	7276.80	399.00	5.48	121
Priscilla of Stannox 38281, A. R. 3608	G	2–5	8593.50	463.97	5.40	197
Procida 21914, A. R. 751	A	5–6	8592.60	421.89	4.91	189
Procris of Paxtang 8722, A. R. 14	A	6–3	10542.72	506.56	4.81	133
Proda of Burnside 14229, A. R. 55	E	3–1	8115.17	459.59	5.66	141
Promise of St. Andrew's 43913, A. R. 5271 (Imp.)	C	4–1	8581.60	432.26	5.04	261
Proud Dame 38916, A. R. 3766	G	2–1	8704.20	418.90	4.81	160
Re-entry (Pub. in Vol. XXXI.)	E	3–5	10578.60	514.06	4.86	249
Proud Lady Blanche 35984, A. R. 4749 (Imp.)	B	4–6	10753.30	451.80	4.20	63
Prue of Bohemia 47658, A. R. 4730	F	2–6	9210.10	502.29	5.45	216
Psyche of Cornish 39491, A. R. 4041	E	3–1	5337.10	300.76	5.64	91
Pulias's Beauty 31916, A. R. 3740 (Imp.)	C	4–5	7830.80	423.57	5.41	221
Quaker Girl 43040, A. R. 3745	E	3–0	7978.60	379.05	4.75	27
Quaker Maid of Pencoyd 24233, A. R. 1466	F	2–10	9825.80	505.82	5.15	177
Re-entry (Pub. in Vol. XXVII.)	C	4–1	10425.90	537.94	5.16	181
Quail 14115, A. R. 471	C	4–5	8116.02	411.56	5.07	70
Quail of Fritzlyn 25948, A. R. 1561	G	2–2	8176.50	363.25	4.44	221
Quality of Koshkonong Place 31787, A. R. 3644	C	4–3	7661.20	382.12	4.99	165
Quality of the Cedars 2d 32925, A. R. 2987	E	3–3	6544.60	335.17	5.12	35
Quality of the Elms 18642, A. R. 648	G	2–4	5809.70	303.80	5.23	152
Quartz 4th 9146, A. R. 563	A	10–0	9647.95	424.19	4.40	236
Queen Anne of Hardwick 26254, A. R. 2519	A	8–5	7916.20	401.91	5.08	138
Queen Bee 6168, A. R. 24	A	9–6	6954.15	364.00	5.23	212
Queen Bess of Westbrook 17790, A. R. 4559	A	9–10	8441.40	446.90	5.29	244
Queen Carteret 37401, A. R. 5164	B	4–6	6827.10	349.99	5.13	237
Queen Celia 42968, A. R. 3833	G	2–2	11002.40	544.92	4.95	166
Queen Confidence 40421, A. R. 3834	G	2–5	10212.10	457.21	4.48	125
Queen Cora 42969, A. R. 4038	G	2–3	9666.50	475.09	4.91	180
Queen Deette 9794, A. R. 11	A	8–3	14501.60	669.82	4.62	17
Queen Elizabeth of Maple Row 27264, A. R. 1501	G	2–5	5755.60	385.41	6.70	76
Queen Elizabeth of the Isle 44717, A. R. 3617 (Imp.)	G	2–1	7422.50	395.30	5.33	234
Re-entry (Pub. in Vol. XXXI.)	E	3–2	6269.60	337.16	5.38	134
Queen Fay of Mixter Farm 44372, A. R. 2739	G	2–4	8016.10	366.90	4.58	170
Re-entry (Pub. in Vol. XXX.)	D	3–7	8286.60	394.15	4.76	139
Re-entry (Pub. in Vol. XXXII.)	A	5–0	9630.80	478.78	4.97	185
Queen Festa 38511, A. R. 3336	G	2–5	10876.80	498.60	4.58	154
Queen Galore 20612, A. R. 854	G	2–3	7673.10	354.13	4.62	198
Re-entry (Pub. in Vol. XXVI.)	A	5–6	10589.80	467.27	4.41	104
Queen Greta 46435, A. R. 5112	C	4–2	9823.80	582.35	5.93	222
Queen Ida of Elmwood Castle 40881, A. R. 3519	G	2–2	4614.70	268.83	5.83	153
Queenie du Grand Bel 38887, A. R. 4519 (Imp.)	B	4–9	7293.60	412.56	5.66	240
Queenie of Château à l'etocq 34373, A. R. 2262 (Imp.)	G	2–5	8368.60	402.41	4.81	135
Queenie of Haddon 34494, A. R. 2500	G	2–2	7986.30	377.64	4.73	184
Queenie of Hardwick 2d 24436, A. R. 2779	A	8–3	9272.20	479.50	5.17	133
Queenie of the Quevillette 23651, A. R. 1184 (Imp.)	A	5–5	6909.60	427.71	6.19	243
Queen Inez of Fairview 45848, A. R. 5208	F	2–9	7052.90	355.14	5.04	197
Queen Maud of Valders 33025, A. R. 4993	A	5–9	7018.60	389.89	5.56	206
Queen May of Ingleside 23596, A. R. 1135	G	2–2	5287.00	309.02	5.84	201
Queen May of Ingleside 2d 28867, A. R. 2290	G	2–5	5812.30	315.81	5.43	221
Re-entry (Pub. in Vol. XXX.)	B	4–10	9473.60	473.03	4.99	0
Queen Nana 38512, A. R. 3977	F	2–10	9501.90	493.48	5.19	184
Queen Nellie 13792, A. R. 189	F	2–8	7064.90	388.50	5.50	153
Queen O. D. 47255, A. R. 4665	G	2–0	8348.90	421.96	5.05	167
Queen of Brock Hill 51271, A. R. 5127	G	1–10	11754.00	507.58	4.32	146
Queen of Butter Queens 23703, A. R. 1444	F	2–11	8226.00	398.91	4.85	171
Queen of Chilmark 24809, A. R. 1326	G	2–3	6220.90	323.56	5.20	140
Queen of Crystal View 48600, A. R. 4314	G	1–7	8208.80	393.95	4.80	196
Queen of Edgewood 42991, A. R. 4367	G	2–2	7197.50	362.35	5.03	217
Queen of Elm Place 14280, A. R. 529	A	5–9	9266.80	451.71	4.87	79
Queen of Fairview 8261, A. R. 77	A	7–5	6645.53	382.14	5.75	228
Queen of Folly Land 24257, A. R. 1285	G	2–4	7088.70	403.52	5.69	171
Queen of Forest Lodge 22794, A. R. 3391	A	8–10	9068.50	440.18	4.85	181
Queen of Glenhurst 36874, A. R. 4649	C	4–4	10482.90	572.91	5.47	99
Queen of Green Hill Farm 25880, A. R. 4525	A	8–3	12026.70	572.95	4.77	182
Queen of Interlochs 42456, A. R. 5012	B	4–8	12291.70	678.04	5.52	214
Queen of Lima 26145, A. R. 3498	A	6–11	12798.50	510.85	4.00	108
Queen of Locust Hill 21956, A. R. 1773	A	7–6	8651.30	409.27	4.73	246
Queen of Maple Glen 17583, A. R. 749	D	3–7	7821.40	387.96	4.96	210
Queen of May Rose 28326, A. R. 2153	D	3–9	11448.90	539.30	4.71	156
Re-entry (Pub. in Vol. XXIX.)	A	5–1	10968.10	526.83	4.80	111
Queen of Orange 2d 12751, A. R. 51	G	2–4	6276.65	328.49	5.24	229
Queen of Park Farm 42866, A. R. 4421	G	2–4	8255.00	398.41	4.83	126
Queen of Pencoyd 43799, A. R. 5042	F	2–10	9597.00	486.38	5.07	38
Queen of Rattling Run Farm 10806, A. R. 635	A	9–1	8662.00	468.19	5.41	29
Queen of Salem 8857, A. R. 172	A	7–5	8696.00	393.67	4.53	115 and 230
Queen of Salemtown 14536, A. R. 315	F	2–6	7175.55	331.92	4.63	254
Queen of Salemtown 2d 23371, A. R. 3496	A	6–3	13512.60	679.71	5.03	183
Queen of Sitka 54760, A. R. 4757	G	2–1	6977.60	350.93	5.03	225
Queen of Song 15747, A. R. 351	F	2–9	6609.30	316.26	4.78	192
Queen of Stannox 37475, A. R. 3246	G	2–2	8915.50	435.39	4.88	202
Queen of the Ponchez 2d 27354, A. R. 4735	A	6–6	12332.40	584.50	4.74	104
Queen of the Roses 24999, A. R. 1091	G	2–6	10034.81	511.03	5.09	175
Re-entry (Pub. in Vol. XXIV.)	D	3–10	12223.25	604.94	4.94	196
Re-entry (Pub. in Vol. XXX.)	A	7–7	17753.10	852.86	4.81	0
Queen of Willow Grove 43073, A. R. 3343	E	3–3	8466.70	388.40	4.59	188
Queen Red Rose 14340, A. R. 158	G	1–11	7482.70	405.14	5.41	247
Queen Regent IV. 22716, A. R. 1000 (Imp.)	G	2–0	10950.70	583.66	5.33	199
Re-entry (Pub. in Vol. XXVIII.)	A	5–4	12941.10	694.58	5.37	185
Re-entry (Pub. in Vol. XXIX.)	A	6–6	15862.50	889.57	5.61	91
Queen Regent VII. 34336, A. R. 2139 (Imp.)	G	2–2	7432.60	311.24	4.19	79
Queen Replica 48895, A. R. 4710	G	2–1	10947.30	555.53	5.07	83
Queen Rhea 30985, A. R. 2655	E	3–4	9385.25	430.35	4.59	0
Queen Rosie of Maple Shade 36625, A. R. 2860	G	2–2	8541.30	419.34	4.91	162
Re-entry (Pub. in Vol. XXXI.)	C	4–5	9195.90	448.04	4.87	199
Queen Salem of Pencoyd 62539, A. R. 5074	G	2–1	9660.50	521.86	5.40	125
Queen's Coralette 25486, A. R. 2679	C	4–3	7584.30	353.14	4.66	214
Queen's Orlette 44173, A. R. 2852	G	2–0	6030.00	333.20	5.53	37
Queen's Own of Maplehurst 30783, A. R. 3715	B	4–6	9731.60	406.32	4.18	127
Queen's Sequel 37583, A. R. 3699	F	2–8	6503.30	315.83	4.86	0
Queen Vashti 6051, A. R. 174	A	13–9	8225.50	435.47	5.29	208
Queen Willma 22230, A. R. 1424	A	5–1	9172.50	448.33	4.89	184
Re-entry (Pub. in Vol. XXX.)	A	8–4	12135.30	584.15	4.81	264
Queen Yeksa Q. 26106, A. R. 3060	A	5–4	8093.40	437.10	5.40	107
Queeny of the Elms 19296, A. R. 3679	A	8–7	7711.30	367.28	4.76	96
Queeny of the Elms 2d 25670, A. R. 1205	F	2–6	7663.90	359.47	4.69	183
Quercus Maid 25643, A. R. 1503	G	2–3	7875.30	428.30	5.44	10
Re-entry (Pub. in Vol. XXXII.)	A	7–6	13947.40	697.95	5.00	166
Query of the Elms 25918, A. R. 3889	A	5–8	10070.90	491.92	4.88	121
Re-entry (Pub. in Vol. XXXII.)	A	7–3	10741.40	510.85	4.76	235
Questa Bloom of Hickory Grove 37059, A. R. 4983	C	4–5	6870.90	399.44	5.81	268
Questa Bloom of Langwater 27856, A. R. 4470	A	5–11	13605.50	630.16	4.63	189
Quicksilver XVII. 40306, A. R. 4271 (Imp.)	B	4–7	7946.70	359.15	4.52	147
Quinnebasset 14757, A. R. 1653	A	9–2	7637.00	380.53	4.98	74
Quinne of Koshkonong Place 19125, A. R. 1419	BB	5–0	6942.90	383.58	5.52	283
Quinta 61454, A. R. 4942	G	2–3	7333.50	401.36	5.47	19
Quintessence of Koshkonong Place 36096, A. R. 3980	D	3–8	6552.30	328.26	5.01	149
Quintine of the Vrangue 43671, A. R. 3924 (Imp.)	G	2–5	6341.50	331.43	5.23	0
Quiz of Koshkonong Place 24510, A. R. 1792	E	3–5	6963.60	363.78	5.22	195
Quoin 2d 16736, A. R. 278	AA	10–0	7465.60	391.90	5.25	289
Re-entry (Pub. in Vol. XVII.)	A	11–9	9834.60	505.96	5.14	230
Quoin 3d 16739, A. R. 1105	A	10–5	10162.00	452.69	4.45	277
Quoin of Prairie View 35258, A. R. 4108	C	4–0	11004.50	452.23	4.11	235
Quoin's Valentine 19239, A. R. 708	G	2–3	6401.00	351.44	5.49	168
Rachel des Rocquettes 4th 40625, A. R. 4612 (Imp.)	A	5–2	9754.20	532.73	5.46	248
Rachel of Château à l'etocq 34364, A. R. 1721 (Imp.)	F	2–10	6484.00	309.67	4.78	92
Rachel of Ingleside 19838, A. R. 1067	C	4–5	7974.50	399.83	5.01	126
Radiant Rose 22276, A. R. 1261	E	3–5	7279.17	359.84	4.94	181
Radium's Glenwood 22370, A. R. 1093	FF	2–6	6249.10	314.47	5.03	285
Re-entry (Pub. in Vol. XXVI.)	C	4–6	8479.00	387.42	4.57	256
Ragna 29494, A. R. 4882	B	4–7	7633.50	361.93	4.74	220
Raider's Dorothy of Waddington 48107, A. R. 4791	G	2–3	9706.10	447.43	4.61	116
Raider's Elsie 49488, A. R. 5141	G	2–0	5174.20	286.74	5.54	149
Raider's Lily of Waddington 48109, A. R. 5216	F	2–6	9660.20	490.92	5.08	168
Raider's Retta of Waddington 51409, A. R. 5217	G	2–1	8511.30	417.17	4.90	184

Raider's Rose of Waddington 48269, A. R. 5193	G	2–4	9250.90	477.86	5.17	176
Raja's Helen 28792, A. R. 2199	D	3–10	7365.40	468.00	6.35	87
Ramée of Summerdale 38995, A. R. 3555	G	2–5	8824.00	485.78	5.51	208
Re-entry (Pub. in Vol. XXXI.)	D	3–8	9842.00	516.24	5.25	190
Ramée Rose II. 18925, A. R. 1670 (Imp.)	A	6–0	10579.40	521.92	4.94	166
Ramée Rose of Soapstone 23757, A. R. 1226	GG	2–0	6194.00	307.97	4.97	291
Re-entry (Pub. in Vol. XXVI.)	D	3–10	7878.70	363.49	4.61	0
Ramée Victory 32087, A. R. 3716 (Imp.)	CC	4–1	10225.20	478.95	4.68	275
Ramée Victory II. 36389, A. R. 3109 (Imp.)	F	2–6	13220.50	502.95	3.80	63
Ramona of Los Angeles 16035, A. R. 355	G	2–0	7445.30	342.37	4.60	198
Ramoya 39252, A. R. 3657	G	2–1	6474.40	342.06	5.28	151
Rancho Morning Rose 40298, A. R. 4668	E	3–5	7951.90	376.44	4.73	208
Raritan's Daisy Moon of Craigamoor 41138 A. R. 4004	F	2–9	12657.70	603.10	4.76	124
Raritan's Dottie Dimple 42406, A. R. 5260	E	3–5	7793.00	437.26	5.61	110
Rarity of Prospect 37935, A. R. 3825	F	2–10	5107.90	281.07	5.50	0
Ravenscroft Violet 45016, A. R. 3992 (Imp.)	G	2–4	8608.40	392.26	4.56	19
Raymond's Amelia 46124, A. R. 4570	D	3–9	11327.70	571.17	5.04	140
Raymond's Beauty 29402, A. R. 4810 (Imp.)	A	5–7	9990.70	449.88	4.50	124
Raymond's Beauty of Denmark 38378, A. R. 3595	G	2–0	6946.60	379.84	5.47	128
Raymond II.'s Blanchflower of Lewison 31792, A. R. 3836	B	4–7	6310.20	368.41	5.84	168
Raymond's Busy Bee of Appleton 43240, A. R. 4607	G	2–5	6900.70	358.31	5.19	111
Raymond's Christmas Gift 52049, A. R. 4920 (Imp.)	G	2–3	5519.60	326.76	5.92	206
Raymond's Cloth of Gold 29395, A. R. 2834 (Imp.)	D	3–6	10584.10	559.50	5.29	64
Raymond II.'s Daisy 31654, A. R. 2891 (Imp.)	C	4–5	11025.00	504.81	4.57	138
Raymond's Fashion 43443, A. R. 5243	D	3–8	6566.80	353.56	5.38	197
Raymond's Flower of the Hougues Magues 30116, A. R. 2969 (Imp.)	D	3–9	9705.30	434.55	4.48	182
Re-entry (Pub. in Vol. XXX.)	A	5–0	11468.20	485.44	4.23	0
Raymond's Lady Belmont 36944, A. R. 3732	E	3–2	6259.10	320.94	5.13	33
Raymond's Lady Victorine 27579, A. R. 1628 (Imp.)	G	2–5	7841.20	333.38	4.25	206
Raymond IX.'s Marcia of Pine Fern 39791, A. R. 3802	G	2–5	7391.30	433.67	5.87	196
Re-entry (Pub. in Vol. XXXI.)	D	3–9	6617.70	403.02	6.09	198
Raymond's Miss France of Lewison 32492, A. R. 3725	D	3–11	7278.40	352.73	4.84	0
Raymond's Miss MacCulloch 35001, A. R. 3994 (Imp.)	A	5–5	8684.40	425.74	4.90	230
Raymond's Monica 35472, A. R. 3163 (Imp.)	D	3–9	8717.05	412.33	4.73	42
Raymond IV.'s Muzette 28178, A. R. 1953 (Imp.)	G	2–4	5779.04	278.03	4.81	138
Re-entry (Pub. in Vol. XXXI.)	A	5–10	7609.50	368.19	4.84	160
Raymond IV.'s Muzette of Elm-Leigh 38037, A. R. 3301	G	2–2	7003.30	342.99	4.90	0
Raymond's Olga 33255, A. R. 3263 (Imp.)	E	3–5	8084.80	374.26	4.63	157
Raymond's Poundstock 27553, A. R. 1167 (Imp.)	F	2–8	9207.00	439.34	4.77	192
Re-entry (Pub. in Vol. XXV.)	D	3–11	10394.70	468.97	4.51	131
Raymond's Primrose 23283, A. R. 1090 (Imp.)	F	2–10	7688.50	353.11	4.59	178
Raymond's Rose of Denmark 38380, A. R. 5251	C	4–1	6816.50	388.71	5.70	236
Raymond's Stella 27555, A. R. 1233 (Imp.)	FF	2–9	7593.30	327.13	4.31	289
Raymond's Sweet Maid 50304, A. R. 4563 (Imp.)	F	2–8	10306.30	507.72	4.93	221
Raymond's Tidy 48811, A. R. 5113	G	2–5	8419.00	435.63	5.17	225
Raymond's Zara 35826, A. R. 2784 (Imp.)	G	2–3	6958.20	334.61	4.81	146
Reality of Greenway 2d 38224, A. R. 3414	G	2–1	7826.10	347.43	4.44	162
Reality of the Fountain V. 28451, A. R. 1510 (Imp.)	E	3–3	10345.50	420.27	4.06	196
Re-entry (Pub. in Vol. XXVIII.)	A	5–1	12345.70	502.80	4.07	219
Rebecca of Folly Farm 26359, A. R. 1581	E	3–1	8023.10	450.24	5.61	215
Red Clover O. D. 43697, A. R. 4166	G	2–5	8817.50	476.32	5.40	162
Redie Dimple of Edgemont 44224, A. R. 4149	G	2–2	11640.10	534.29	4.59	0
Redie Patterson 2d 28283, A. R. 4148	A	8–5	15286.60	676.59	4.43	124
Redina 15707, A. R. 615	C	4–3	9121.80	501.97	5.50	186
Redina 3d 41190, A. R. 4978	E	3–4	9263.40	442.11	4.77	0
Red II. of Rondibosch 28234, A. R. 1255 (Imp.)	G	2–5	7293.99	391.49	5.37	162
Red Rose of Chesterbrook 22763, A. R. 2293	A	5–2	10817.40	554.34	5.12	168
Red Rose of Maplehurst 19963, A. R. 4646	A	9–6	10242.40	531.35	5.19	60
Red Rose of Pencoyd 2d 62132, A. R. 5043	G	2–0	9459.10	441.01	4.66	92
Red Rose of the Isle 22535, A. R. 977 (Imp.)	A	6–10	7683.70	410.49	5.34	166
Red Rose of the Mont Varouf 35461, A. R. 3669 (Imp.)	A	6–5	10133.10	487.20	4.81	175
Red Rose of Wasteland 23017, A. R. 1483	E	3–1	5900.40	303.50	5.14	48
Red Rose Queen 32040, A. R. 1672 (Imp.)	D	3–10	7364.90	347.96	4.72	205
Re-entry (Pub. in Vol. XXX.)	A	7–0	11462.70	513.56	4.48	0
Red Rose's Hope of Lone Pine 46027, A. R. 4561	G	2–2	8957.80	451.09	5.04	119
Red Wing of the Glen 33783, A. R. 4336	C	4–3	10757.70	607.03	5.64	79
Renier's Cherry 33090, A. R. 1690 (Imp.)	D	3–6	9276.80	457.46	4.93	245
Repose 13389, A. R. 339	C	4–1	8508.16	467.52	5.49	169
Re-entry (Pub. in Vol. XVIII.)	A	6–5	11073.20	596.94	5.39	245
Reputation's May 25784, A. R. 3577	A	5–8	9386.60	430.07	4.58	182
Reservation Queen 22233, A. R. 1718	BB	4–7	8232.90	368.00	4.47	295
Reservation Sunshine 39962, A. R. 3481	G	2–1	6517.50	326.32	5.01	244
Resume of Annandale 24438, A. R. 1619	E	3–3	11133.90	546.65	4.91	160
Retaview 31215, A. R. 2242	G	2–4	6106.00	352.92	5.78	254
Retia 28516, A. R. 2250 (Imp.)	E	3–0	9722.50	474.90	4.88	175
Re-entry (Pub. in Vol. XXXI.)	A	6–6	12400.70	601.34	4.85	8
Retia's Duchess 40454, A. R. 3857	G	2–3	7538.10	358.44	4.76	214
Retta of Waddington 38256, A. R. 3416	G	2–2	8407.80	423.06	5.03	101
Reunion 41160, A. R. 4349	E	3–1	10854.00	576.64	5.31	176
Rex Eldou 2d 18763, A. R. 753	D	3–11	7980.75	386.70	4.85	204
Re-entry (Pub. in Vol. XXVI.)	A	7–5	11717.40	536.95	4.58	183
Rex Eldou of Midlothian 41735, A. R. 4207	G	2–5	7675.90	394.16	5.14	262
Rex's Beauty 40154, A. R. 5234	D	3–10	8078.51	406.66	5.03	141
Rhea's Park Dawn 34761, A. R. 2335	G	2–1	8583.30	425.32	4.96	207
Rhea's Park May 36506, A. R 3910	E	3–5	8653.10	440.64	5.09	86
Rhea's Ultra May Rose 42962, A. R. 4766	F	2–9	10551.40	541.34	5.13	220
Richesse of Brooklandwood 37422, A. R. 4869	C	4–1	7503.40	343.43	4.58	234
Richesse of Calais III. 40654, A. R. 2730 (Imp.)	F	2–8	9215.70	431.19	4.68	111
Richesse of the Chêne XVI. 19686, A. R. 1355 (Imp.)	A	5–8	8139.80	423.24	5.20	110
Richesse VII. of the Duveaux 28542, A. R. 2829 (Imp.)	A	6–1	8466.60	429.24	5.07	242
Richmond Cliolette 18821, A. R. 755	B	4–9	8371.90	362.91	4.33	161
Richmond Gypsy 18467, A. R. 3265	A	10–10	12522.50	634.83	5.07	44
Richmond Louanelle 19173, A. R. 444	G	1–9	6160.50	297.50	4.83	213
Richmond Marigold 18353, A. R. 382	GG	2–3	5998.25	295.82	4.95	286
Richmond Robilura 18466, A. R. 391	GG	2–4	7600.20	380.33	5.00	285 and 14
Richmond Standard's Royalette 56205, A. R. 4605	C	4–1	9805.10	429.77	4.38	179
Rigolette 16611, A. R. 483	F	2–7	11622.30	548.25	4.71	0
Rigolette 2d 24444, A. R. 1365	GG	2–4	6999.00	365.32	5.22	265
Rigolette 3d 26843, A. R. 1737	G	2–3	8313.60	379.58	4.57	235
Rilma of Owasco Lake 19972, A. R. 802	G	2–2	6202.30	312.58	5.04	233
Ringlet 27329, A. R. 4600	A	6–2	9687.20	488.12	5.04	95
Risbecq II. 45230, A. R. 3652 (Imp.)	G	2–2	9603.70	427.41	4.45	24
Rita of the Glen 21664, A. R. 2604	A	6–3	10271.00	447.02	4.35	199
Rita Reed 11193, A. R. 687	A	8–10	7528.57	430.15	5.71	198
Rita Spotswood 30443, A. R. 1565	B	4–9	11545.90	592.55	5.13	0
Re-entry (Pub. in Vol. XXIX.)	A	7–2	13661.00	702.60	5.14	61
Rival's Buttercup of Dellwood 46825, A. R. 4532	G	2–2	8335.20	514.01	6.17	176
Rival's Dawn of Norwood 35275, A. R. 3488	C	4–5	15158.30	601.39	3.96	153
Rival's Early Dawn 35276, A. R. 3086	F	2–10	8135.80	396.07	4.87	158
Rival's Empress of Dellwood 42924, A. R. 3858	G	2–2	10195.60	460.57	4.52	141
Rival's Gipsy of Dellwood 46824, A. R. 4502	G	2–3	9022.50	420.19	4.66	191
Rival's Heirloom's Tahoma 34156, A. R. 3259	E	3–4	7299.00	390.22	5.35	231
Re-entry (Pub. in Vol. XXXI.)	CC	4–5	6500.60	353.67	5.44	272
Rival's Jessie of Dellwood 38153, A. R. 3316	G	2–3	6833.30	425.45	6.23	158
Rival's May Rose of Dellwood 48973, A. R. 4790	G	2–2	10002.80	528.93	5.29	217
Rival's Merry Bell of Dellwood 38154, A. R. 3317	G	2–2	7425.20	417.88	5.63	127
Rival's Red Rose of Dellwood 37053, A. R. 2850	G	2–1	8624.60	473.65	5.49	165
Re-entry (Pub. in Vol. XXX.)	E	3–5	10477.00	537.85	5.13	197
Re-entry (Pub. in Vol. XXXII.)	B	4–8	13236.20	682.12	5.15	60
Rival's Water Witch of Dellwood 37052, A. R. 2869	G	2–2	9147.60	475.04	5.19	203
Riva of Greenway 43384, A. R. 4301	G	2–1	7149.90	352.40	4.93	186
Riverside's Maude 17847, A. R. 2768	A	6–9	9155.80	490.27	5.35	128
Robbie's Queen 24551, A. R. 3392	A	6–0	10472.40	493.39	4.71	233
Roberta of Annandale 24472, A. R. 1485	F	2–10	8493.90	524.06	6.17	175
Robert's Primrose of Dellwood 46826, A. R. 5229	F	2–7	7476.90	386.21	5.17	120
Robiana of Fox Valley 48554, A. R. 4700	G	2–2	6407.70	358.65	5.60	197
Robililliias 19227, A. R. 1595	A	8–1	6307.80	368.72	5.85	154
Robiline 2d 16117, A. R. 602	D	3–10	11761.00	603.59	5.13	164
Robin de Carteret III. 28253, A. R. 1467 (Imp.)	G	2–2	7860.30	342.74	4.36	165
Re-entry (Pub. in Vol. XXIX.)	C	4–3	15106.60	648.50	4.30	185
Robin 5th de Carteret 40630, A. R. 5123 (Imp.)	A	5–1	9485.80	428.60	4.52	22
Robinetta of Elm-Leigh 39545, A. R. 3989	F	2–8	9704.80	457.01	4.71	0
Robinette of Clover Lea 49177, A. R. 4785	G	2–1	9156.10	445.97	4.87	120
Robinia 16174, A. R. 420	FF	2–10	8320.80	442.42	5.32	275
Robinia 3d 22464, A. R. 2436	A	5–3	14242.60	686.00	4.82	72
Robinia Stranford 32655, A. R. 2867	F	2–10	7384.30	346.04	4.69	24
Robin of Richmond 15730, A. R. 302	G	2–1	7826.10	410.44	5.24	228
Rochelle M. 17763, A. R. 567	G	2–1	8233.70	376.64	4.57	157
Rochester Jewel 20063, A. R. 2090	A	6–2	7097.40	408.23	5.75	223
Rock Valley Zeffres 30887, A. R. 3052	GG	2–2	7632.50	375.49	4.92	283
Rocmont's Countess 2d 18863, A. R. 462	G	1–11	6371.80	269.00	4.22	226
Rocmont's Dew Drop 2d 23083, A. R. 2049	A	8–5	8852.90	465.90	5.26	0
Rochampton Jessamine 52789, A. R. 5044 (Imp.)	F	2–8	8396.60	417.92	4.98	222
Roisi II. 34945, A. R. 1969 (Imp.)	D	3–9	7528.30	355.87	4.73	0
Romadka 26382, A. R. 1391	C	4–2	6177.40	332.74	5.39	203
Romana 48th 52505, A. R. 4933 (Imp.)	D	3–8	13642.90	579.37	4.25	160
Romance of Koshkonong Place 48152, A. R. 5099	G	2–1	7185.80	362.28	5.04	143
Romulus's Lily 32088, A. R. 2233 (Imp.)	G	2–3	8088.30	430.26	5.32	90
Rosabel of Linda Vista 34648, A. R. 3342	F	2–10	10963.10	547.73	4.99	227
Rosalie of Haddon 14709, A. R. 671	A	5–6	6818.20	421.76	6.19	143
Rosalie of Woodend 39337, A. R. 4053	F	2–8	8325.30	432.66	5.20	137
Rosalind of Fern Ravine 14152, A. R. 320	FF	2–11	7414.60	404.41	5.45	283
Rosalind of Sunnyside 24108, A. R. 2507	A	5–2	7237.40	390.24	5.39	152
Rosaline of Waukesha 28059, A. R. 2103	G	2–3	8760.60	408.21	4.66	209
Rosanatte of the Highlands 13374, A. R. 769	A	8–0	8565.50	425.68	4.97	123
Rosa of Cherrydale 30110, A. R. 1902	F	2–9	10272.70	556.14	5.41	152
Re-entry (Pub. in Vol. XXX.)	A	5–3	12113.90	631.86	5.22	241
Rosa II. of Paradise 28749, A. R. 3017 (Imp.)	B	4–7	8874.40	461.61	5.20	79
Rosa Rubra 17327, A. R. 1741	A	7–4	14329.15	788.89	5.51	104
Rose Bloom of Maudesleigh 53680, A. R. 4829	E	3–3	8977.60	503.90	5.61	177
Rose des Houards 59th 44975, A. R. 3901 (Imp.)	F	2–6	13522.80	643.11	4.75	0
Rose II. des Reveaux 40653, A. R. 2805 (Imp.)	F	2–10	8292.20	381.13	4.60	0
Re-entry (Pub. in Vol. XXXI.)	B	4–8	10236.20	511.15	4.99	34
Rose des Ruettes 44100, A. R. 4639 (Imp.)	A	9–6	8923.90	370.52	4.15	36
Rose II. du Coin des Ecailles 53803, A. R. 4588 (Imp.)	F	2–8	8723.90	371.76	4.26	177
Rose Elsa 44867, A. R. 4580	G	2–4	6355.40	314.84	4.95	202
Rose King's Laverna 27294, A. R. 2717	C	4–5	10040.10	503.23	5.01	205
Roselle's Imperial 13490, A. R. 124	G	2–5	6455.51	305.01	4.72	172
Roselle's Perfection 9327, A. R. 128	A	6–8	7361.65	404.75	5.49	201
Rosel T. 17959, A. R. 4436	A	8–4	8465.80	418.74	4.95	168
Roselyn of Rose Farm II. 21354, A. R. 965 (Imp.)	FF	2–9	6903.30	362.34	5.25	284
Rosemary du Grand Belle 44581, A. R. 4853 (Imp.)	B	4–7	7842.50	400.82	5.11	157
Rosemary of Matinecock 45647, A. R. 4635 (Imp.)	G	2–3	8435.00	402.46	4.77	114
Rosemont of Spring City 32807, A. R. 2762	E	3–4	8171.30	445.92	5.46	0
Rosenheim II. of the Hall 28468, A. R. 1567 (Imp.)	E	3–2	8750.60	455.32	5.20	36
Re-entry (Pub. in Vol. XXIX.)	A	5–7	12026.00	643.89	5.35	154
Rose Norman 17656, A. R. 704	EE	3–3	6112.00	314.69	5.15	196 and 122
Rose of Belle Vernon 31188, A. R. 3200	C	4–1	11078.10	544.26	4.91	32
Rose V. of Bickleigh 51220, A. R. 5001 (Imp.)	G	2–5	10015.60	483.29	4.83	192
Rose of Brookside 43283, A. R. 5030	F	2–9	8356.40	421.00	5.04	34
Rose of Butternut Hill 42361, A. R. 4909	E	3–2	7018.40	313.09	4.46	110
Rose of Fox Run 31241, A. R. 4753	A	5–10	8991.50	438.76	4.88	197
Rose of Gold 17288, A. R. 493	G	2–2	9172.76	435.47	4.74	64
Rose of Koshkonong Place 26783, A. R. 1828	G	2–3	5817.40	311.43	5.35	112
Rose of Koshkonong Place 2d 42948, A. R. 4179	G	2–4	5836.40	311.60	5.34	94
Rose of Langwater 24204, A. R. 1445	F	2–7	12966.50	669.89	5.17	150
Re-entry (Pub. in Vol. XXVII.)	D	3–11	15008.20	751.62	5.01	10
Rose of les Frances 38850, A. R. 2848 (Imp.)	A	9–6	9887.35	498.07	5.04	0

THE ADVANCED REGISTER—GENERAL INDEX

Rose of les Prevosts II. 41624, A. R. 5190 (Imp.)	B	4–8	11228.90	505.67	4.50	162
Rose of Lima 26143, A. R. 3728	A	7–2	8946.00	375.31	4.20	208
Rose of Maple Glen 10860, A. R. 800	A	9–3	8495.20	443.13	5.22	194
Rose of Oxford 23363, A. R. 3934	A	7–5	9166.60	482.32	5.26	247
Rose of Pencoyd 27300, A. R. 1793	G	2–5	10024.00	490.63	4.89	210
Re-entry (Pub. in Vol. XXXI.)	A	6–0	12164.10	595.73	4.90	190
Rose IX. of Roque Balan 28499, A. R. 2541 (Imp.)	C	4–4	9543.30	451.06	4.73	44
Rose III. of the Adams 35009, A. R. 3906 (Imp.)	C	4–1	10127.40	523.86	5.17	171
Rose V. of the Barras 34973, A. R. 2420 (Imp.)	A	9–2	10373.60	474.53	4.57	209
Rose VI. of the Barras 18905, A. R. 715 (Imp.)	F	2–11	8702.19	380.62	4.37	61
Re-entry (Pub. in Vol. XXV.)	A	6–8	12200.20	607.75	4.98	121
Rose VII. of the Barras 28524, A. R. 1573 (Imp.)	C	4–3	8902.30	429.16	4.82	193
Re-entry (Pub. in Vol. XXVIII.)	A	5–6	10065.60	469.98	4.67	154
Rose VIII. of the Barras 39645, A. R. 4194 (Imp.)	A	6–1	11119.90	586.70	5.28	120
Rose of the Courtil Blicq 22544, A. R. 1194 (Imp.)	B	4–10	9478.60	426.08	4.50	121
Rose II. of the Courtil Blicq 22543, A. R. 2219 (Imp.)	A	7–5	11103.10	466.16	4.20	93
Rose II. of the Echelle 25572, A. R. 2653 (Imp.)	AA	5–4	10059.60	473.51	4.71	274
Rose VIII. of the Martins 25804, A. R. 1398 (Imp.)	G	2–1	6484.60	338.81	5.22	170
Rose II. of the Nicolles 28467, A. R. 1713 (Imp.)	B	4–7	7006.00	367.36	5.25	178
Re-entry (Pub. in Vol. XXX.)	A	6–1	9815.20	495.36	5.05	100
Rose of the Quevillette I. 16924, A. R. 286 (Imp.)	F	2–11	6889.76	311.70	4.52	67
Rose of Willowmere 35096, A. R. 4464	B	4–6	8615.90	434.70	5.05	182
Rose of Windermere 52680, A. R. 5017	G	1–10	7197.80	339.54	4.72	207
Rose of York 17290, A. R. 492	G	2–2	7525.07	384.69	5.11	30
Rose Pelley II. 21344, A. R. 810 (Imp.)	G	2–5	9438.86	478.94	5.07	146
Rose Queen 33965, A. R. 2840	G	2–5	6162.50	333.70	5.41	0
Rose Queen of Onunda 41124, A. R. 3914	F	2–7	12594.90	587.66	4.67	153
Rosetta of Lebanon 20382, A. R. 837	G	2–3	7700.20	336.81	4.37	141
Re-entry (Pub. in Vol. XXVI.)	B	4–7	10659.80	469.15	4.40	206
Rosetta of Sunnyside 22441, A. R. 2864	A	6–6	8388.40	447.61	5.34	165
Rosetta IV. of the Vauxbelets 35543, A. R. 3205	F	2–9	9287.90	423.17	4.56	151
Rosette III. of Les Nicolles 50378, A. R. 4778 (Imp.)	G	2–4	5685.80	312.56	5.50	143
Rosette II. of Melrose 36330, A. R. 3867 (Imp.)	B	4–7	10107.60	448.35	4.44	103
Rosette II. of Plaisance 28245, A. R. 3466 (Imp.)	A	6–2	11266.30	532.18	4.72	235
Rosette of the Bailloterie 50316, A. R. 5284 (Imp.)	F	2–9	9604.40	416.29	4.33	152
Rosette I. of the Baissières 28535, A. R. 1276 (Imp.)	B	4–11	8434.90	380.51	4.51	160
Rosette of the Gron I. 18538, A. R. 1005 (Imp.)	A	6–2	8694.50	455.43	5.24	0
Rosette III. of the Gron 19691, A. R. 1662 (Imp.)	A	6–2	10830.70	572.11	5.28	163
Rosette IV. of the Gron 21352, A. R. 1867 (Imp.)	A	5–7	9382.66	482.85	5.15	135
Rosette V. of the Gron 35784, A. R. 2778 (Imp.)	C	4–6	10759.40	503.24	4.68	169
Rosette of Waddington 22781, A. R. 1494	B	4–7	9991.60	430.21	4.31	169
Re-entry (Pub. in Vol. XXVII.)	A	5–10	13261.00	560.80	4.23	183
Re-entry (Pub. in Vol. XXIX.)	A	7–2	13573.80	577.02	4.25	150
Rosette's Virginia of Waddington 34832, A. R. 3116	F	2–9	8040.40	412.08	5.13	90
Re-entry (Pub. in Vol. XXXI.)	C	4–4	12416.40	597.70	4.81	186
Rose Yeksa 14269, A. R. 342	E	3–2	7732.60	412.55	5.34	173
Rosie Blanche du Beauregard 28478, A. R. 2251 (Imp.)	C	4–4	9202.20	476.34	5.18	140
Rosie des Martins II. 25809, A. R. 1372 (Imp.)	G	2–1	7168.60	332.80	4.64	165
Re-entry (Pub. in Vol. XXX.)	A	6–3	9701.80	425.61	4.39	165
Rosie Dora IV. 28248, A. R. 1844 (Imp.)	E	3–5	8505.80	442.44	5.20	182
Re-entry (Pub. in Vol. XXX.)	A	5–8	9480.00	459.39	4.84	223
Rosie of Baissières Place 23286, A. R. 1047 (Imp.)	FF	2–6	6187.10	313.44	5.07	289
Re-entry (Pub. in Vol. XXIX.)	A	6–7	11660.50	571.14	4.90	40
Rosie of Locust Hill 21958, A. R. 2087	A	7–10	8674.60	502.47	5.79	208
Re-entry (Pub. in Vol. XXX.)	A	9–10	9374.60	537.18	5.73	80
Rosie of Sous l'Eglise 39580, A. R. 3066 (Imp.)	F	2–6	7869.70	407.41	5.18	150
Re-entry (Pub. in Vol. XXXI.)	D	3–11	9595.40	493.08	5.14	202
Rosie of Taylor 34455, A. R. 3479	E	3–2	6597.10	331.06	5.02	190
Rosie V. of the Bourg de Bas 36380, A. R. 2802 (Imp.)	G	2–3	12144.50	635.99	5.24	140
Re-entry (Pub. in Vol. XXX.)	D	3–8	14065.10	755.07	5.37	102
Rosie III. of the Courtil Blicq 28360, A. R. 1770 (Imp.)	G	2–1	7625.30	383.51	5.03	0
Rosina of Myrtle Place 21305, A. R. 884 (Imp.)	E	3–3	8387.30	481.69	5.74	260
Rosy XII. de la Vieille Rue 53814, A. R. 4613 (Imp.)	G	2–4	8155.70	462.99	5.68	216
Rosy IV. of La Hure 31659, A. R. 4284 (Imp.)	A	6–0	12468.00	606.09	4.92	216
Rosy II. of the Bigard 28457, A. R. 1508 (Imp.)	E	3–2	7813.90	427.72	5.47	22
Rosy IV. of the Blicqs 43638, A. R. 3688 (Imp.)	F	2–10	8795.10	473.09	5.38	221
Rosy IV. of the Camp Joinet 40087, A. R. 4846 (Imp.)	BB	4–10	10493.50	481.44	4.59	277
Rosy of the Palotterie IV. 18897, A. R. 1378 (Imp.)	A	6–11	9742.00	586.02	6.01	200
Re-entry (Pub. in Vol. XXVI.)	A	8–2	11077.15	718.15	6.48	109
Rouault's Bijou II. 47781, A. R. 3919 (Imp.)	G	2–1	7715.70	325.45	4.22	0
Rouge II. of la Moinerie 36434, A. R. 3287 (Imp.)	D	3–9	7966.70	349.99	4.39	200
Rouge IV. of Mt. Plaisant 35492, A. R. 2545 (Imp.)	G	2–1	6453.80	334.88	5.19	211
Rouge II. of the Brickfield 28335, A. R. 1198 (Imp.)	F	2–7	10963.00	612.53	5.59	0
Re-entry (Pub. in Vol. XXIX.)	B	4–11	12205.90	608.11	4.98	0
Re-entry (Pub. in Vol. XXX.)	A	6–7	11503.70	552.91	4.81	236
Rouge III. of the Brickfield 28376, A. R. 2000 (Imp.)	G	2–2	7986.90	395.85	4.96	133
Re-entry (Pub. in Vol. XXIX.)	D	3–7	12454.10	632.79	5.08	0
Rouge II. of the Fauxquets de Haut 35754, A. R. 2964 (Imp.)	A	10–7	13173.10	550.62	4.18	39
Rougette III. of La Croix 53770, A. R. 4961 (Imp.)	A	6–5	7472.10	374.83	5.02	86
Roumaine of Waddington 38253, A. R. 4212	E	3–3	7304.00	333.62	4.57	94
Rowellan's Matron 37221, A. R. 2711	G	1–11	9532.60	522.64	5.48	162
Rowena Bess 24301, A. R. 2789	A	5–8	10677.50	501.76	4.70	231
Roxanna C. 25143, A. R. 4553	A	9–5	13368.10	669.64	5.01	179
Roxie of Sunnyside 19246, A. R. 2549	A	7–7	11280.00	572.66	5.08	195
Re-entry (Pub. in Vol. XXX.)	A	8–9	14644.50	733.75	5.01	172
Roxy of Charlton 2d 15356, A. R. 170	G	2–2	7854.60	388.44	4.95	222
Roxy of Hop City L. 15446, A. R. 363	E	3–0	6777.20	315.79	4.66	90
Royal Beauty of Clairmont 23552, A. R. 2691 (Imp.)	A	7–7	10563.20	597.37	5.66	175
Royal Caslette 27728, A. R. 1162	G	2–1	6712.80	327.92	4.88	211
Re-entry (Pub. in Vol. XXXI.)	AA	6–7	8162.70	371.94	4.56	286
Royaldale Gloria 34441, A. R. 2523	G	2–1	6114.10	316.13	5.17	139
Royal Galaxy of Waddington 29817, A. R. 3426	C	4–5	8362.20	466.42	5.58	228
Royaline's Castello 17376, A. R. 1279	A	7–5	10502.50	479.79	4.57	252
Royaline's Dora 17375, A. R. 1380	A	8–2	10165.90	535.27	5.27	182
Re-entry (Pub. in Vol. XXX.)	A	12–0	13763.20	717.31	5.21	119
Royaline's Lenorill 31301, A. R. 1970	G	2–1	7156.20	353.60	4.94	213
Royaline's Spot 32380, A. R. 2977	G	2–3	6709.70	323.16	4.82	223
Re-entry (Pub. in Vol. XXX.)	C	4–2	8952.20	396.50	4.43	243
Royal Irene 46941, A. R. 3885	D	3–10	6553.20	348.38	5.32	169 and 150
Royal Lady of the Isle 27500, A. R. 1379 (Imp.)	G	2–5	5853.50	289.44	4.94	10
Re-entry (Pub. in Vol. XXXI.)	A	7–5	9535.60	478.99	5.02	97
Royal Rival's Rutila's Vivandière 31595, A. R. 3380	C	4–4	9165.40	408.85	4.46	141
Royal Rose of Easton 15483, A. R. 147 (Imp.)	E	3–1	9576.90	517.80	5.40	89
Royal's Fancy 33265, A. R. 2504	G	2–3	7701.80	351.55	4.56	0
Royal's Flower of Thorn Hill 41655, A. R. 4168	G	2–5	8690.50	465.75	5.36	203
Royal's Madonna 26156, A. R. 1975	E	3–1	7147.90	371.00	5.19	185
Royal's Pearl 45209, A. R. 4384	G	2–1	11142.70	485.88	4.36	16
Royal Squire's Donata 59877, A. R. 4996 (Imp.)	G	2–0	9721.00	515.85	5.31	191
Royal's Toma 48830, A. R. 4770	G	1–11	9187.70	445.22	4.85	17
Royal Trislette 16882, A. R. 1437	AA	11–10	7019.50	385.04	5.49	299
Royana 16770, A. R. 1116	A	6–2	9072.00	410.57	4.53	142
Re-entry (Pub. in Vol. XXVI.)	A	7–7	10188.80	473.71	4.65	238
Royarita of Tarbell Farms 40039, A. R. 4715	D	3–9	9991.90	535.15	5.36	124
Roy's Betsey 25535, A. R. 2065	DD	3–8	6442.80	312.35	4.85	275
Roy's Jane Ann 41828, A. R. 4091	G	2–4	7367.50	352.05	4.78	186
Roy's Jennie of Tarbell Farms 27045, A. R. 4926	A	6–8	11919.70	565.44	4.74	55
Roy's La Verne 30060, A. R. 3853	A	5–1	9909.90	452.71	4.57	200
Roy Spot 29040, A. R. 1130	E	3–4	5356.30	322.83	6.03	208
Rubaiyat 34167, A. R. 2800	G	2–1	7873.50	431.11	5.48	0
Rubella of Grande Curve 47133, A. R. 5175	F	2–7	7910.00	371.51	4.70	148
Ruby Bell III. 37749, A. R. 2478 (Imp.)	F	2–10	6639.00	352.62	5.31	180
Ruby Bell's Pride of Iowa 43361, A. R. 4171	G	2–3	6343.60	349.27	5.51	0
Ruby of Alfalfa Farms 33177, A. R. 3255	D	3–8	9345.30	457.11	4.89	200
Ruby of Corblets 34376, A. R. 3579 (Imp.)	D	3–7	9452.40	489.17	5.18	161
Ruby of Glynn 2d 45891, A. R. 3923 (Imp.)	AA	12–4	7501.10	387.74	5.17	293
Ruby II. of la Croisée 44193, A. R. 4252 (Imp.)	G	2–5	8382.50	452.61	5.40	178
Ruby II. of the Islets 34322, A. R. 2150 (Imp.)	F	2–11	7936.70	406.99	5.13	163
Ruda 17255, A. R. 508	G	2–4	6384.37	370.36	5.80	232 and 25
Ruda Trianon 22421, A. R. 1145	E	3–4	7461.60	424.94	5.70	245
Rude 2d 29025, A. R. 5105	A	7–9	8266.70	492.28	5.95	237
Rugby's Queen 32061, A. R. 2018 (Imp.)	G	2–5	8211.00	351.03	4.28	263
Rugby's Queen II. 32062, A. R. 2019 (Imp.)	G	2–5	8310.75	354.32	4.26	212
Rumely's Rose 25024, A. R. 1299	G	2–4	7511.90	388.98	5.18	132
Re-entry (Pub. in Vol. XXVI.)	D	3–9	9884.00	504.23	5.10	189
Rural Daisy 17340, A. R. 3450	A	10–3	15132.90	751.68	4.97	72
Ruralinda 33143, A. R. 2378	G	2–3	5387.60	267.64	4.97	237
Russel's Alpha of Craigamoor 32679, A. R. 4797	A	5–6	10192.70	450.72	4.42	179
Russel's Nadine of Craigamoor 32680, A. R. 4199	G	2–0	6291.30	312.47	4.97	260
Russet Velvet 22286, A. R. 1411	E	3–5	9945.20	383.24	3.85	78
Ruth O. D. 40902, A. R. 3563	G	2–3	11167.20	599.88	5.37	189
Ruth of Feliciana 52722, A. R. 4840	F	2–6	10193.30	504.80	4.95	180
Ruth of Hildesheim 22016, A. R. 2972	A	6–7	7992.20	389.53	4.88	245
Ruth of Lake View 28309, A. R. 1667	E	3–4	9638.60	446.79	4.64	217
Ruth of Owasco Lake 36800, A. R. 2902	G	2–4	10397.40	458.64	4.41	134
Re-entry (Pub. in Vol. XXXII.)	B	4–9	12859.20	522.35	4.06	81
Ruth of the Isle 30266, A. R. 1446 (Imp.)	G	2–4	9216.90	469.09	5.09	121
Ruth's Delight 21728, A. R. 985	G	2–5	7640.57	421.69	5.52	160
Re-entry (Pub. in Vol. XXVI.)	BB	4–7	7964.80	377.46	4.74	278
Rutila's May Rose 24946, A. R. 1423	G	2–2	9701.10	556.40	5.74	208
Re-entry (Pub. in Vol. XXVI.)	E	3–5	11415.75	655.93	5.75	177
Rutila's Sheet Anchor's Vivandière 19810, A. R. 3039	A	8–10	11143.50	479.34	4.30	200
Re-entry (Pub. in Vol. XXX.)	A	10–1	12551.30	572.65	4.56	41
Sabura 17232, A. R. 591	F	2–9	7203.60	389.97	5.41	220
Re-entry (Pub. in Vol. XXVII.)	A	7–4	9867.50	514.27	5.21	83
Sadie Pancoast 28810, A. R. 2213	A	11–0	9273.00	441.24	4.76	189
Sagesta 15531, A. R. 3593	AA	11–4	11497.40	605.20	5.26	268
St. Agnes 37420, A. R. 5013	B	4–7	7216.90	381.59	5.29	259
St. Amant of Lewison's Francena 31392, A. R. 2624	EE	3–4	7174.40	321.06	4.48	288
St. Amant of Lewison's Francetta 31393, A. R. 2417	E	3–1	6722.50	302.06	4.49	145
St. Austell Golden Bonetta 41873, A. R. 5273	D	3–8	9685.30	468.04	4.83	148
St. Saviours III. of the Quartiers 25555, A. R. 1212 (Imp.)	F	2–6	8488.90	418.67	4.93	168
Saint's Violet 49523, A. R. 4914 (Imp.)	C	4–0	9236.90	465.67	5.04	87
Sakarette 26394, A. R. 1707	F	2–10	7733.00	382.54	4.95	134
Sallie of Pine Meadow 31719, A. R. 2179	F	2–8	10768.80	524.71	4.87	232
Sally Fisher 26168, A. R. 3073	C	4–0	9253.20	452.08	4.89	217
Re-entry (Pub. in Vol. XXXI.)	A	6–11	11151.70	501.46	4.50	27
Sally of Perry 22637, A. R. 681	G	2–5	8497.40	414.13	4.87	11
Salma 17514, A. R. 663	C	4–6	7174.40	393.55	5.49	0
Sammamish Lily 42511, A. R. 4739	F	2–10	9049.10	415.11	4.59	0
Sammamish Roxie 46991, A. R. 5093	G	2–3	6697.00	385.06	5.75	196
Sammamish Topsy 46992, A. R. 5094	G	2–5	11424.60	629.66	5.51	65
Sammy's Calla Lily 2d 12206, A. R. 388	A	5–10	9994.70	374.52	3.75	52
Sammy's Dora 9887, A. R. 408	A	8–5	11836.10	505.18	4.27	242
Sandy's Lalla 25697, A. R. 3300	A	7–6	10656.90	442.94	4.16	78
Sarah of Weymouth 41928, A. R. 3654	G	1–9	9039.70	405.49	4.49	164
Sara of Gerar 49121, A. R. 4587	G	2–2	8826.70	397.13	4.50	133
Sarkey 5th 10919, A. R. 296 (Imp.)	A	8–1	9089.05	440.24	4.84	196
Sarkey of St. Croix 46671, A. R. 3895 (Imp.)	G	2–1	8562.90	424.80	4.96	230

THE ADVANCED REGISTER—GENERAL INDEX

Sarkie II. of le Bourg 34243, A. R. 2390 (Imp.)	EE	3–1	7550.90	364.54	4.83	285
Re-entry (Pub. in Vol. XXIX.)	C	4–1	8389.40	450.94	5.38	0
Re-entry (Pub. in Vol. XXX.)	A	5–1	7112.60	431.76	6.07	205
Re-entry (Pub. in Vol. XXXI.)	A	6–1	11189.10	566.52	5.06	78 and 46
Satellite of Dixcart 49076, A. R. 5081 (Imp.)	D	3–10	9437.60	477.19	5.06	110
Saunders III. 53628, A. R. 5222 (Imp.)	F	2–8	7736.40	438.99	5.67	118
Saylor's Combination Maud 35181, A. R. 3873	DD	3–9	6548.20	333.91	5.10	293
Saylor's Fannie of Beaulieu 43992, A. R. 3927	GG	1–11	4999.20	288.46	5.77	282
Scylla of the Glen 15589, A. R. 543	CC	4–2	9763.65	437.90	4.49	279
Re-entry (Pub. in Vol. XXVI.)	A	9–4	16239.80	700.98	4.32	0
Sea Belle IX. 23222, A. R. 809 (Imp.)	B	4–9	7617.20	356.13	4.68	221
Sea Belle of Anna Dean Farm 46725, A. R. 3509 (Imp.)	A	8–11	16000.40	717.02	4.48	30
Second Belle 39972, A. R. 5149	C	4–2	7336.40	431.53	5.88	198
Seguro 31322, A. R. 2034	G	2–0	7188.10	368.35	5.12	82
Selby 32055, A. R. 2048 (Imp.)	E	3–1	11470.00	650.55	5.67	174
Selby of Briarbank 46148, A. R. 4633	G	2–3	8515.30	477.56	5.61	54
Select of Dyer Farm 45475, A. R. 4863	G	2–4	6003.90	361.83	6.03	155
Select of Grenwode 33995, A. R. 2788	FF	2–7	6014.20	317.94	5.29	280
Select's Miss Alexandre 20465, A. R. 3556	A	7–11	9111.50	432.86	4.75	216
Select's O. K. 12942, A. R. 117	CC	4–3	8916.09	418.58	4.69	282
Selmalette 30554, A. R. 2138	G	2–3	7117.70	346.69	4.87	204
Selma of Pinehurst 14521, A. R. 325	D	3–8	8567.80	544.06	6.35	175
Re-entry (Pub. in Vol. XVIII.)	AA	5–11	9593.10	615.97	6.42	283
Re-entry (Pub. in Vol. XX.)	A	7–10	10064.70	644.65	6.40	119
Re-entry (Pub. in Vol. XXIV.)	A	9–5	13383.30	762.88	5.70	0
Selma of Pinehurst 2d 19626, A. R. 624	GG	2–5	7078.00	430.01	6.08	268
Re-entry (Pub. in Vol. XXIII.)	A	5–4	8728.90	489.68	5.61	173
Selma of Pinehurst 3d 23798, A. R. 786	G	2–1	9035.60	472.97	5.23	0
Re-entry (Pub. in Vol. XXII.)	E	3–5	8893.60	512.98	5.77	229
Re-entry (Pub. in Vol. XXIX.)	A	7–5	10314.70	471.55	4.57	194
Selma of Pinehurst 4th 25703, A. R. 1235	G	2–1	8955.40	487.57	5.44	187
Re-entry (Pub. in Vol. XXVIII.)	EE	3–4	8819.60	476.76	5.41	269
Re-entry (Pub. in Vol. XXVIII.)	C	4–5	10852.40	553.61	5.10	227
Re-entry (Pub. in Vol. XXIX.)	A	5–7	10690.40	502.30	4.70	225
Re-entry (Pub. in Vol. XXX.)	A	6–8	10073.40	485.77	4.82	274
Selma of Waukesha 36212, A. R. 4512	C	4–2	6321.60	350.60	5.55	0
Selma's Dairymaid of Pinehurst 37011, A. R. 3149	G	2–0	6559.90	352.47	5.37	241
Seneca's Jessie's Maplehurst 22382, A. R. 1002	EE	3–2	5898.50	307.23	5.21	292
Senecta 28125, A. R. 2268	F	2–9	7452.50	352.88	4.74	228
Senecta of Fritzlyn 40692, A. R. 3799	G	2–0	5817.00	315.14	5.42	259
Sensitive VI. 20533, A. R. 2769 (Imp.)	A	9–3	7729.60	469.16	6.07	90
Sequel of Overland View 41857, A. R. 5214	D	3–7	7071.00	326.50	4.62	0
Sequel's Alfarata 30234, A. R. 2809	D	3–8	8712.30	373.62	4.29	91
Sequel's Bossie of Willowdale 34709, A. R. 4493	B	4–7	7938.20	382.87	4.82	146
Sequel's Bounty 29356, A. R. 2467 (Imp.)	AA	8–0	8892.70	437.39	4.92	252
Sequel's Busy Bee 21343, A. R. 927 (Imp.)	D	3–9	10010.56	471.80	4.71	201
Sequel's Caprice of Haddon 27380, A. R. 1171	G	2–5	8908.20	362.73	4.07	0
Sequel's Christine of the Isle 48455, A. R. 3949 (Imp.)	G	2–5	8940.10	473.77	5.29	151
Sequel's Coral of Highway 38940, A. R. 4808	D	3–6	10055.20	455.77	4.53	242
Sequel's Cuba 27596, A. R. 3445	BB	4–10	8601.40	371.80	4.32	266
Re-entry (Pub. in Vol. XXXI.)	A	5–10	9899.10	436.42	4.41	185
Sequel's Daisy of the Manor 31231, A. R. 2322 (Imp.)	G	2–2	10481.80	461.93	4.41	203
Re-entry (Pub. in Vol. XXX.)	E	3–5	12209.60	503.67	4.13	163
Sequel's Dolly of the Vrangue 43914, A. R. 4090 (Imp.)	G	2–3	9785.20	533.47	5.45	0
Sequel's Gem of Suburban Farm 43973, A. R. 4806	G	2–3	7256.76	311.82	4.30	153
Sequel's Guernsey Lily 28377, A. R. 2734 (Imp.)	D	3–11	11539.10	534.97	4.64	173
Sequel's Jessie 25601, A. R. 1335 (Imp.)	G	2–3	8118.20	371.52	4.58	222
Sequel's Leora of Willowdale 38351, A. R. 4455	D	3–6	8821.90	452.68	5.13	172
Sequel's Lil 25600, A. R. 1338 (Imp.)	G	2–4	6828.10	331.88	4.86	174
Sequel's Lillia of Denmark 43249, A. R. 4146	G	2–0	8403.70	404.46	4.81	214
Sequel's Lillie of Soapstone 27598, A. R. 2483	E	3–5	6381.00	339.96	5.33	125
Re-entry (Pub. in Vol. XXXI.)	A	5–9	10035.10	508.76	5.07	156
Sequel's Lily 21543, A. R. 992 (Imp.)	D	3–9	8295.40	404.97	4.88	84
Sequel's Maid of Beauty 32172, A. R. 3797	C	4–5	8348.80	387.49	4.64	112
Sequel's Marcia 29323, A. R. 2281 (Imp.)	F	2–9	8144.80	352.84	4.33	171
Sequel's Marie of Schuylkill 27599, A. R. 3169	C	4–4	7769.30	356.38	4.59	161
Re-entry (Pub. in Vol. XXXI.)	A	5–7	10321.70	483.21	4.68	122
Sequel's Muriel 42808, A. R. 3219	FF	2–11	7264.20	330.55	4.55	281
Sequel's Obasan 27601, A. R. 3647	A	5–0	11732.50	490.65	4.19	150
Sequel's Pink of Maplehurst 34210, A. R. 3133	F	2–8	9924.40	478.77	4.82	0
Sequel's Queen Charlotte 28508, A. R. 2529 (Imp.)	D	3–8	7887.70	384.83	4.88	221
Sequel's Rochina 21542, A. R. 1158 (Imp.)	C	4–1	7889.80	339.36	4.30	259
Re-entry (Pub. in Vol. XXVII.)	A	6–3	10806.30	432.74	4.00	131
Sequel's Trixie 26685, A. R. 2844 (Imp.)	A	5–0	9852.60	456.86	4.64	150
Seva of Elmpines 53642, A. R. 5169 (Imp.)	G	2–4	10312.90	496.86	4.82	15
Shade of Anna Dean Farm 46732, A. R. 3095 (Imp.)	D	3–11	11589.60	532.36	4.59	61
Shamrock's Dorothy Diamond 45032, A. R. 3727	F	2–7	7334.70	361.42	4.93	236
Shamrock's Italia 27578, A. R. 1627 (Imp.)	G	2–5	6615.70	349.13	5.28	222
Shamrock's Marcia 29409, A. R. 3554 (Imp.)	C	4–5	7922.20	464.89	5.87	204
Sheet Anchor's Beda 18228, A. R. 643	F	2–6	7865.40	369.23	4.69	200
Sheet Anchor's Rutila 9170, A. R. 43	A	6–0	7908.89	392.39	4.96	164
Re-entry (Pub. in Vol. XVI.)	A	9–4	10037.70	477.83	4.76	68
Sheila of Snowdoun 25228, A. R. 1318	G	2–1	6022.30	317.82	5.28	284
Sheila of the Glen 25275, A. R. 1897	E	3–4	12444.90	556.25	4.47	177
Sherwill's Jeannette IV. 33251, A. R. 2600 (Imp.)	G	2–5	6125.50	296.70	4.84	212
Shilotta Maid's Pearl 32727, A. R. 5206	A	5–11	9709.60	569.08	5.86	0
Shop Girl of Haddon 27381, A. R. 1397	G	2–0	9307.10	340.88	3.66	213
Shy 8354, A. R. 292	A	8–11	10639.20	502.91	4.73	126
Sibylla's Lass 22619, A. R. 1166	F	2–6	7420.40	353.65	4.77	195
Sibylla's Queen 31174, A. R. 2094	G	2–5	9346.10	492.20	5.27	188
Re-entry (Pub. in Vol. XXIX.)	D	3–9	11401.10	600.76	5.27	59
Siecelea Pearl 34379, A. R. 2666	G	2–2	8679.60	442.20	5.08	87
Silene's Primrose 34764, A. R. 3759	E	3–2	10853.32	547.53	5.04	76
Silver Belle of the Elms 33917, A. R. 3754	D	3–8	9215.00	587.97	6.38	133
Silverbell Lehigh 39589, A. R. 3281	G	1–10	6496.30	344.51	5.30	180
Silver Daisy of Oak Hill 25286, A. R. 1529	C	4–3	5660.40	337.67	5.96	258
Silver Darling of Oak Lawn 48862, A. R. 5154	GG	2–1	5730.40	268.74	4.69	266
Silverfooted Thetis 20171, A. R. 2182	A	6–4	11167.77	488.98	4.37	196
Silver Rose of Oak Lawn 52136, A. R. 5049	G	1–11	8978.70	415.86	4.63	174
Silver Ruhl 26157, A. R. 4773	A	6–10	9942.20	422.21	4.25	165
Silver Tricksey of Oak Lawn 47231, A. R. 5048	G	2–5	8560.90	438.06	5.12	165
Silver Trowel VII. 31646, A. R. 1728 (Imp.)	F	2–6	7239.50	389.87	5.39	248
Silverwood's Imogene May 53440, A. R. 3571	G	1–11	5780.80	277.95	4.81	28
Simon's Buttercup 22542, A. R. 1083 (Imp.)	B	4–7	7513.60	387.42	5.16	96
Simon's Polly 33064, A. R. 1888 (Imp.)	A	6–5	10173.40	469.62	4.62	120
Simple Eurotas 38350, A. R. 3491	G	2–5	7499.20	327.17	4.36	232
Simple Sue 32101, A. R. 2697	F	2–9	7421.90	411.15	5.54	212
Simrose of Elmpines 51362, A. R. 5226 (Imp.)	G	1–11	9188.00	416.15	4.53	135
Sir Bonny Lad's Bonnie of Sitka 31158, A. R. 3615	C	4–2	9369.40	430.21	4.59	232
Sir Craftsman's Select 21826, A. R. 2006	A	8–1	9598.30	460.56	4.80	30
Sir Galahad's Princess 20461, A. R. 878	F	2–11	7067.42	365.11	5.17	203
Re-entry (Pub. in Vol. XXII.)	C	4–2	7263.43	392.30	5.40	179
Re-entry (Pub. in Vol. XXVIII.)	A	6–8	9763.70	507.17	5.19	223
Sir Galahad's Select 22987, A. R. 1358	E	3–5	6998.00	326.82	4.67	285 and 10
Sir Masher's Josephine of Sunnyside 37560, A. R. 2863	G	2–0	8269.80	347.83	4.21	111
Sister Celtic of Anna Dean Farm 46906, A. R. 3401 (Imp.)	B	4–7	10720.50	548.59	5.12	75
Sister May of Linda Vista 34647, A. R. 2424	G	2–0	8486.70	423.00	4.98	203
Sister Sue of Langwater 21335, A. R. 2361	A	6–8	10290.70	469.60	4.56	198
Sister Sue of Mossgiel 17480, A. R. 270	F	2–7	10622.26	582.37	5.48	85
Sitka 2d 25152, A. R. 4031	A	6–9	10111.40	556.84	5.51	46
Snippie Glenwood 29089, A. R. 1853	G	2–4	10549.30	510.59	4.84	228
Snowball of Fritzlyn 25682, A. R. 4323	A	5–5	9601.00	509.64	5.31	198
Snowbird of the Elms 25672, A. R. 2028	BB	4–6	7645.20	407.60	5.33	294
Snowdrift of Paxtang 19315, A. R. 761	G	2–4	6490.34	341.18	5.26	259
Snowdrop of Bickleigh 44569, A. R. 3044 (Imp.)	C	4–0	9201.30	461.93	5.02	123
Snowdrop of Melrose 53790, A. R. 5300 (Imp.)	D	3–10	7660.80	427.51	5.58	144
Soapstone's Fay 34874, A. R. 3553	E	3–4	9256.20	440.88	4.76	149
Soley Johnson 27982, A. R. 4728	A	7–9	12879.00	543.90	4.22	203
Sonsie Mary of Waumesit 35055, A. R. 4930	A	5–1	9867.80	485.32	4.92	137
Sonsie of Waumesit 2d 29512, A. R. 4892	A	5–11	7336.20	392.07	5.34	232
Sookey of the Vauquiedor 25582, A. R. 1342 (Imp.)	G	1–11	5960.20	322.67	5.41	112
Sophia K. 16747, A. R. 652	A	6–3	8265.50	364.95	4.42	0
Sophie Louis of Glenmore 37215, A. R. 4219	E	3–3	5726.40	300.79	5.25	234
Soso of Alfalfa Farms 31064, A. R. 1819	E	3–1	9650.40	420.39	4.36	227
Re-entry (Pub. in Vol. XXIX.)	A	5–2	11623.70	495.70	4.26	0
Southampton Lass of New Castle 23722, A. R. 2635 (Imp.)	A	5–6	8821.40	470.90	5.34	243
Re-entry (Pub. in Vol. XXX.)	A	6–8	11989.70	622.03	5.18	0
Southern Rose 17289, A. R. 487	G	2–2	7585.85	388.83	5.13	102
Re-entry (Pub. in Vol. XXV.)	A	7–2	12774.10	583.00	4.56	195
Souvenir's Beatrice of Keewaydin 45734, A. R. 4704	F	2–6	6146.50	300.11	4.88	215
Spencer's Beauty 28020, A. R. 5034	A	7–1	9743.00	461.35	4.74	203
Spot of Upper Freehold 17237, A. R. 269	G	2–0	7043.20	366.58	5.20	160
Spotswood Daisy Pearl 17696, A. R. 790	CC	4–5	11570.71	572.67	4.95	293 and 14
Re-entry (Pub. in Vol. XXV.)	A	7–5	18602.80	957.38	5.15	0
Re-entry (Pub. in Vol. XXIX.)	A	9–10	17981.10	886.98	4.93	232
Spotswood Lady Frances 17561, A. R. 839 (Imp.)	A	5–2	8124.20	416.29	5.12	161
Spotswood's Buttercup 33569, A. R. 2963	E	3–1	8982.60	483.90	5.39	193
Spotswood's Lady Corfu 42169, A. R. 3719	G	2–2	6918.90	359.18	5.19	192
Spotswood Sweet Brier 18017, A. R. 3178 (Imp.)	A	8–9	9431.50	446.04	4.73	200
Re-entry (Pub. in Vol. XXX.)	A	10–0	11045.30	505.52	4.58	221
Sprightly of Maple Glen 2d 24618, A. R. 1291	G	2–2	6216.80	318.49	5.12	260
Spring Maid 37705, A. R. 3131	F	2–8	7592.80	386.37	5.09	88
Re-entry (Pub. in Vol. XXXI.)	C	4–2	10551.70	478.55	4.54	12
Springunde's Lily 15577, A. R. 287	F	2–8	7555.80	365.48	4.84	149 and 80
Squaw of Pomeroy 23179, A. R. 3170	A	5–11	8688.50	421.09	4.85	243
Squire des Blicqs's Helene of Beatrice 47999, A. R. 4864	G	2–4	7602.90	383.59	5.05	189
Squire's Adeline 21945, A. R. 982	G	2–2	5344.90	309.12	5.78	32
Squire's Armada 51977, A. R. 4789 (Imp.)	G	2–4	5985.50	334.26	5.58	242
Squire's Buttercup of the Adams 50376, A. R. 5278 (Imp.)	F	2–10	8161.30	477.56	5.85	180
Squire's Dido's Daisy 29480, A. R. 4290	A	5–10	8354.70	394.88	4.73	230
Squire's Dora 21947, A. R. 983	G	2–1	6858.00	388.73	5.67	225
Re-entry (Pub. in Vol. XXIV.)	EE	3–3	6285.20	352.71	5.61	285
Squire's Frau of Richmond 27446, A. R. 1768	G	1–11	5595.10	281.57	5.03	181
Squire's Glenwood's Etta 27456, A. R. 1769	G	2–4	7375.80	402.77	5.46	112
Re-entry (Pub. in Vol. XXX.)	B	4–10	9943.50	483.55	4.86	200
Squire's Helas of Richmond 27454, A. R. 1766	G	2–4	9094.70	425.99	4.68	144
Squire's Laurel of Richmond 27448, A. R. 2831	C	4–1	7972.90	423.73	5.31	181
Squire's Marzo 31320, A. R. 2036	G	2–2	6345.90	359.77	5.67	113
Squire's Robin 2d 27449, A. R. 1489	G	2–0	6754.90	328.74	4.87	190
Squire's Zela's Pride 27443, A. R. 1621	G	2–1	5672.40	363.37	6.41	205
Squire's Zela's Rose 27447, A. R. 1490	G	2–1	5986.40	334.58	5.59	202
Standard's Derinna 38724, A. R. 4602	E	3–4	7531.60	349.09	4.64	92
Standard's Morning Glory 12801, A. R. 358	B	4–11	12917.00	714.01	5.53	139
Standard's Stranford Derinna 44228, A. R. 4611	G	2–0	7071.80	306.28	4.33	104
Staraletta 41824, A. R. 3394	D	3–6	8306.90	463.96	5.59	252
Starlight Kotelde 30885, A. R. 2162	E	3–3	10292.60	482.43	4.69	211
Starlight of Geneva 9183, A. R. 536	A	10–2	11524.10	570.32	4.95	219
Starlight's Coley 33440, A. R. 2643	F	2–10	10975.80	583.85	5.32	166
Re-entry (Pub. in Vol. XXX.)	C	4–2	12182.70	639.94	5.25	179
Starlight's Contrast 33439, A. R. 2521	G	2–4	9779.10	461.61	4.72	217
Re-entry (Pub in Vol. XXX.)	D	3–8	13999.70	682.49	4.87	153
Re-entry (Pub. in Vol. XXXII.)	A	6–1	17701.90	811.11	4.58	118
Starlight's Fern 21567, A. R. 1199	EE	3–4	7222.90	339.42	4.70	265
Re-entry (Pub. in Vol. XXVII.)	A	5–5	12881.10	596.07	4.63	243
Re-entry (Pub. in Vol. XXIX.)	A	6–6	12577.60	583.34	4.64	91
Star of Snowdoun 17271, A. R. 1040	A	5–4	9022.55	453.79	5.03	243
Re-entry (Pub. in Vol. XXIX.)	A	9–2	10438.60	555.02	5.32	226
Stedman IV. 53651, A. R. 5225 (Imp.)	G	2–3	7030.30	340.60	4.84	114
Stella of Belle-Vernon 2d 25990, A. R. 2279	D	3–11	7401.10	398.93	5.39	128
Stella of Belle-Vernon 3d 29988, A. R. 1802	G	1–11	7176.80	404.15	5.63	253
Stella of Neill Heights 26468, A. R. 2142	A	6–0	10156.70	435.00	4.28	197
Stella 4th of Warren Wood 45949, A. R. 4847 (Imp.)	D	3–9	7358.80	390.47	5.31	236
Stella's Favorite 22816, A. R. 1507	E	3–5	9740.40	454.08	4.66	47
Re-entry (Pub. in Vol. XXVIII.)	A	5–1	12470.80	568.69	4.56	230

THE ADVANCED REGISTER—GENERAL INDEX

Stella's Favorite 2d 29167, A. R. 2283	F	2–10	12357.60	581.18	4.70	213
Re-entry (Pub. in Vol. XXIX.)	C	4–0	14529.60	719.23	4.95	185
Re-entry (Pub. in Vol. XXXII.)	A	6–5	15731.80	750.09	4.77	223
Stella Stanford 31360, A. R. 4448	A	5–1	10775.60	552.67	5.13	125
Stella Y. 19715, A. R. 2583	A	6–7	9041.30	369.42	4.09	16
Stockbridge Queen 21638, A. R. 1387	D	3–7	9688.30	492.88	5.09	82
Storrs Naomi 21558, A. R. 3325	A	8–9	10557.50	475.27	4.50	0
Re-entry (Pub. in Vol. XXXI.)	A	10–1	10145.40	413.92	4.08	0
Stranford's Alice of Ingleside 40813, A. R. 4550	EE	3–2	8516.80	425.76	5.00	276
Stranford's Derinna 28602, A. R. 1218	G	2–5	8269.40	395.87	4.79	192
Re-entry (Pub. in Vol. XXXI.)	A	7–3	9537.30	463.68	4.86	147
Stranford's Janette 27005, A. R. 1099	G	1–11	5290.30	251.50	4.75	0
Stranford's Lily 26867, A. R. 1095	G	1–11	5795.10	281.75	4.86	103
Stranford's Mary 37295, A. R. 3268	D	3–10	10303.70	550.57	5.34	248
Stranford's Princess 11740, A. R. 199	B	4–8	9288.20	547.17	5.89	241
Re-entry (Pub. in Vol. XVI.)	A	5–11	12279.70	725.65	5.91	133
Stranford's Princess 2d 19804, A. R. 784	F	2–11	6205.10	319.98	5.16	0
Strawberry of Alfalfa Farms 31054, A. R. 2551	A	6–1	9093.40	493.38	5.43	125
Sue Anna 43270, A. R. 4172	G	2–0	10042.05	394.11	3.92	178
Sue of Tarbell Farms 21747, A. R. 870	G	1–11	6146.90	318.30	5.18	163
Re-entry (Pub. in Vol. XXIV.)	D	3–11	10892.40	562.10	5.16	132
Sue of Tarbell Farms 2d 32738, A. R. 2380	G	2–4	10515.50	473.53	4.50	144
Re-entry (Pub. in Vol. XXX.)	D	3–8	12522.10	569.09	4.55	129
Sue of Vlomans Kill 14954, A. R. 834	A	6–2	10303.90	515.71	5.00	203
Re-entry (Pub. in Vol. XXII.)	A	7–5	10323.90	541.12	5.24	181
Sue Perkins 21844, A. R. 1309	B	4–7	8504.80	452.71	5.32	133
Sukine 10323, A. R. 47	C	4–6	6881.50	354.07	5.15	231 and 52
Re-entry (Pub. in Vol. XV.)	AA	6–7	7401.70	378.88	5.12	288
Re-entry (Pub. in Vol. XVIII.)	A	9–2	8615.80	461.18	5.35	0
Sula of Willowdale 26523, A. R. 2452	E	3–2	8311.00	413.00	4.97	116
Sultana of Paxtang 8732, A. R. 28	AA	10–1	8863.52	365.04	4.12	279
Re-entry (Pub. in Vol. XIV.)	A	11–2	14138.29	590.34	4.17	227
Sultana 2d of Paxtang 11250, A. R. 360	A	6–2	9392.25	455.70	4.85	202
Sultana of Waddington 22782, A. R. 981	G	2–5	5061.40	278.16	5.50	188
Re-entry (Pub. in Vol. XXVII.)	A	5–8	8074.10	429.87	5.32	186
Re-entry (Pub. in Vol. XXIX.)	A	7–0	9930.30	497.03	5.01	180
Sultan's Alcina 35508, A. R. 2901	G	2–3	5910.10	307.23	5.19	0
Sultan's Bonny 25396, A. R. 1147	G	2–4	11038.80	478.98	4.34	230
Sultan's Deanie 18373, A. R. 662	F	2–7	9039.70	369.23	4.08	112
Sultan's Lilian 35506, A. R. 2899	F	2–7	7856.70	414.02	5.27	0
Sultan's Lily of Woodside 17595, A. R. 577	G	2–3	7523.95	340.54	4.53	179
Sunbeam of Chestnut Hill 25126, A. R. 3808	A	5–9	10420.00	614.18	5.89	44
Sunbeam of Grenwode 43237, A. R. 5165	E	3–3	8208.30	487.97	5.94	212
Sunbeam of Linden's Valentine 15130, A. R. 645	A	5–1	7657.80	482.84	6.31	168
Sunbeam of Paxtang 14619, A. R. 195	F	2–7	5646.50	286.37	5.07	186
Sunbeam of the Glen 32579, A. R. 3153	D	3–7	7829.15	402.52	5.14	182
Sunbeam of Woodend 32963, A. R. 2886	FF	2–8	6345.40	316.63	4.99	282
Sunbeam of Woodend 2d 43102, A. R. 4318	G	2–1	7659.80	364.49	4.76	136
Sunbeam's Dawn 9467, A. R. 438	A	10–0	10188.65	379.76	3.70	165
Sunbeam's Dawn 4th 27140, A. R. 2415	D	3–6	7281.20	354.01	4.86	108
Sunbeam's Dawn 5th 37791, A. R. 4913	C	4–4	10014.60	466.30	4.66	161
Sunburst Rose of Onunda 41506, A. R. 4514	E	3–2	11346.60	626.65	5.52	66
Sundari XX. 18535, A. R. 2755 (Imp.)	A	10–5	12323.80	561.45	4.56	118
Sundari XXIV. 26624, A. R. 1155 (Imp.)	A	5–10	7737.10	435.98	5.64	19
Sundari XXXIII. 31711, A. R. 3242 (Imp.)	D	3–9	8710.40	489.32	5.62	51
Sunday 36698 A. R. 2854	B	4–10	10279.30	444.93	4.32	187
Sunday's Pride 36701, A. R. 2923	GG	1–10	7515.90	341.46	4.54	280 and 34
Sunday's Tabernacle of Overland View 41858, A. R. 5215	EE	3–5	8342.90	486.11	5.83	285 and 59
Sundew of Snowdoun 25229, A. R. 1317	G	2–0	4851.20	269.62	5.56	258
Sunnyside Marie 42697, A. R. 2506	G	2–5	8556.00	429.18	5.02	92
Sunrise of Primrose Farm 51975, A. R. 5025 (Imp.)	F	2–6	9614.20	492.23	5.12	196
Sunshine of Fern Ravine 21548, A. R. 1987	A	5–5	8480.70	475.33	5.60	257
Sunshine of the Glen 29553, A. R. 1898	G	2–5	10566.70	548.57	5.19	187
Sunstar of Tristram Farm 52769, A. R. 4361 (Imp.)	F	2–8	8231.60	376.62	4.58	209
Surahbi X. 18553, A. R. 2427 (Imp.)	A	8–6	11171.40	507.23	4.54	52
Surprise of Les Lohiers 35792, A. R. 2407 (Imp.)	E	3–2	6066.10	340.49	5.61	234
Surprise of Lone Pine 40864, A. R. 3787	G	2–1	7454.80	425.13	5.70	116
Surrey Butter Queen 40629, A. R. 2986 (Imp.)	E	3–2	7455.80	414.10	5.55	238
Susan Chêne 30469, A. R. 1925	F	2–6	8101.50	414.96	5.12	31
Re-entry (Pub. in Vol. XXIX.)	C	4–3	11962.40	620.68	5.19	0
Re-entry (Pub. in Vol. XXX.)	A	5–4	12443.60	637.84	5.13	0
Susan of the Isle 50348, A. R. 4779 (Imp.)	F	2–8	7194.40	347.36	4.83	104
Susie Martin 2d 22287, A. R. 661	CC	4–3	5602.70	343.87	6.14	277
Susie of Homestead 17846, A. R. 4966	A	11–10	6467.50	370.43	5.73	139
Susie of Mound City 52701, A. R. 3845 (Imp.)	F	2–6	7253.20	404.38	5.58	227
Re-entry (Pub. in Vol. XXXI.)	D	3–8	9405.00	500.96	5.33	113
Susie of Oakwood 31544, A. R. 4302	A	5–3	7293.80	397.34	5.45	132
Susie of the Ridge 43719, A. R. 4723	FF	2–7	8931.30	514.07	5.76	274
Susnny of Hammond 42184, A. R. 4568	C	4–4	9051.40	463.27	5.12	183
Suwanee B. 17544, A. R. 822	A	5–7	10231.30	511.05	4.99	217
Suzanna of Elkdale 17750, A. R. 1126	A	5–6	8083.20	457.04	5.65	125
Suzanne of Trianon 28682, A. R. 1637	FF	2–11	6394.50	300.89	4.71	294
Re-entry (Pub. in Vol. XXXI.)	A	6–7	9309.90	388.23	4.17	221
Sweet Ada of Folly Land 38246, A. R. 4110	A	13–6	12705.70	558.69	4.39	217
Sweet Alice of Maple Hill 40577, A. R. 4028	F	2–10	12346.70	597.33	4.84	125
Sweet Alice's Rival Girl of Norwood 31420, A. R. 4029	A	7–3	12114.30	547.32	4.52	120
Sweet Briar of the Glen 25739, A. R. 1910	E	3–3	12417.40	585.46	4.71	167
Sweet Clover 6650, A. R. 285	A	11–2	7774.31	370.63	4.77	81
Sweet Clover of Lyndon Heights 15579, A. R. 256 (Imp.)	G	1–9	6894.10	362.51	5.26	131
Sweet Clover of the Glen 15635, A. R. 559	CC	4–2	9571.50	408.97	4.27	276
Sweet Home 15751, A. R. 741 (Imp.)	A	5–5	8211.50	373.92	4.55	21
Sweet Maggie I. 33220, A. R. 2577 (Imp.)	A	7–0	8412.80	457.01	5.43	224
Sweet Maria 25151, A. R. 1803	E	3–0	12542.50	682.86	5.44	117
Sweet Melrose des Simons IV. 44577, A. R. 3230 (Imp.)	F	2–8	6316.30	334.96	5.30	0
Sweet Petite 19866, A. R. 2851	A	6–6	8202.00	383.31	4.67	171
Sweet Remembrance 40061, A. R. 3507	G	1–10	6864.90	338.68	4.93	42
Sweet Rose of Kortright 41417, A. R. 4418	F	2–11	8775.60	461.78	5.26	206
Sweet Sicily of Hillside 32106, A. R. 3542	C	4–0	9494.90	450.59	4.75	146
Sweet Viola 39683, A. R. 3227 (Imp.)	G	2–5	9284.20	446.03	4.80	47
Sylphama 15044, A. R. 402	F	2–7	7681.75	342.05	4.45	258
Sylph's Pride VI. 28515, A. R. 2909 (Imp.)	C	4–2	12998.20	640.67	4.93	27
Sylph's Primrose 60440, A. R. 4772	G	2–1	7604.70	351.39	4.62	188
Sylvia K. 13565, A. R. 549	A	5–8	7565.80	403.33	5.33	175 and 166
Symphony of Paxtang 40920, A. R. 4799	B	4–6	11370.10	529.17	4.65	184
Tabrette 44172, A. R. 4112	G	2–1	6401.00	358.06	5.59	47
Re-entry (Pub. in Vol. XXXII.)	BB	4–9	7768.00	414.34	5.33	290
Talladeen 17510, A. R. 929	A	5–10	11906.80	633.51	5.32	183
Tallman's Choice 9290, A. R. 272	A	9–10	7369.20	369.41	5.01	107
Tara of Northbrook 19035, A. R. 840	C	4–5	8275.90	391.50	4.73	170
Tarbell Farms Marjery 37954, A. R. 3138	G	2–3	8192.20	399.78	4.88	127
Tarbell Farms Olive 37360, A. R. 4714	C	4–3	7564.70	374.75	4.95	119
Tarbell Farms Ruth 26251, A. R. 1430	G	2–4	6152.30	279.99	4.55	43
Taudevine VII. 31681, A. R. 1841 (Imp.)	G	2–2	9141.15	512.26	5.60	124
Re-entry (Pub. in Vol. XXIX.)	D	3–7	12209.65	650.52	5.33	148
Taylor's Buttercup 28488, A. R. 2590 (Imp.)	B	4–8	8580.50	475.74	5.54	55
Taylor's Cream Cup 25791, A. R. 1078 (Imp.)	F	2–8	10394.17	545.81	5.25	237
Re-entry (Pub. in Vol. XXIX.)	A	6–3	15534.50	788.87	5.08	68
Taylor's Dairymaid 35220, A. R. 2365 (Imp.)	G	2–4	9331.40	542.17	5.81	237
Taylor's Kathleen 30256, A. R. 1647 (Imp.)	D	3–10	6308.70	411.05	6.52	0
Taylor's Mabel 30265, A. R. 1447 (Imp.)	G	2–5	8432.20	368.76	4.37	154
Taylor's Miriam 33517, A. R. 3070 (Imp.)	E	3–1	7334.80	386.53	5.27	0
Re-entry (Pub. in Vol. XXXI.)	C	4–5	10263.60	577.53	5.63	82
Tea Belle 18698, A. R. 1012	C	4–3	7598.30	440.78	5.80	185
Teresa of St. Croix 46674, A. R. 4051 (Imp.)	G	2–2	5787.10	313.51	5.42	255
Tessie 16944, A. R. 659	A	5–5	9199.20	540.20	5.87	215
That Lass o'Mine 36532, A. R. 3298	F	2–6	8045.70	395.22	4.91	157
The Abbess of Folly Farm 29892, A. R. 2263	E	3–1	8997.40	432.22	4.80	160
The Belle of Fern Ravine 18478, A. R. 1751	A	6–4	10804.30	596.55	5.52	190
The Belle of Hop City L. 16599, A. R. 364	G	2–4	6624.20	290.91	4.39	0
The Conqueror's Star 44567, A. R. 3045 (Imp.)	B	4–9	8782.00	452.23	5.15	246
The Cricket on the Hearth 42343, A. R. 2641	F	2–10	7017.20	386.83	5.51	0
Re-entry (Pub. in Vol. XXXI.)	B	4–9	13309.30	690.37	5.19	194
The Early Star 19294, A. R. 3890	A	12–2	8258.00	458.99	5.56	0
The Fairie Queene 44562, A. R. 3420 (Imp.)	A	10–9	10691.30	564.92	5.28	21
The Fairie Queene II. 41614, A. R. 5257 (Imp.)	A	6–4	9656.90	509.69	5.28	14
The First Dame 42712, A. R. 4489	B	4–11	10863.20	568.67	5.23	133
The Governor's Affinity 33799, A. R. 3512	E	3–5	7399.30	368.94	4.99	0
The Lady Bellicent of Hylsted 43115, A. R. 4474	F	2–6	5767.30	309.07	5.36	136
Thelma Glenwood 18829, A. R. 1722	A	6–3	14752.20	658.95	4.47	41
Thelma of Ferndale 40760, A. R. 4032	F	2–6	7308.10	385.34	5.27	114
Thelma R. 27738, A. R. 2668	A	7–8	9842.70	492.76	5.01	202
Thelma's Princess of Hickory Hill 44345, A. R. 4425	GG	2–4	8086.90	411.41	5.09	285
Thelma Trink 25638, A. R. 3360	A	5–5	9124.10	453.37	4.97	108
The Maid of the Vrangue 22704, A. R. 913 (Imp.)	A	5–0	7132.70	414.83	5.82	190
Theodore's Pride 42768, A. R. 3837	GG	1–10	11587.40	594.02	5.13	286
The Primrose Duchess 37586, A. R. 3402	F	2–6	9041.20	422.05	4.66	109
The Rose of Hildesheim 24819, A. R. 2578	C	4–5	9797.05	437.44	4.46	253
Re-entry (Pub. in Vol. XXXI.)	A	6–9	10778.60	459.58	4.26	0
The Show Girl 14957, A. R. 435	E	3–0	7414.00	356.95	4.81	67
Thetis of Hylsted 36074, A. R. 2991	G	2–4	6388.50	340.02	5.32	272
Re-entry (Pub. in Vol. XXX.)	E	3–5	7984.20	390.73	4.89	0
Third Belle 43342, A. R. 4351	G	2–5	9472.90	511.63	5.40	173
Thirty Thousand One Hundred Seventeen 30117, A. R. 2657	A	7–10	11031.40	558.28	5.06	147
Thirty Thousand One Hundred Twenty 30120, A. R. 3461	A	8–3	10185.00	544.94	5.35	63
Thirty Thousand One Hundred Twenty Three 30123, A. R. 4151	A	8–9	12961.00	632.29	4.88	120
Thirty Thousand Six Hundred Six 30606, A. R. 3524	A	8–2	9195.70	410.81	4.47	124
Thirty Thousand Six Hundred Seven 30607, A. R. 3216	A	7–8	9167.90	449.73	4.91	128
Thirty Thousand Six Hundred Nine 30609, A. R. 4132	A	8–7	8500.00	407.97	4.80	181
Thirty Thousand Six Hundred Ten 30610, A. R. 4973	A	9–8	9906.60	434.07	4.38	146
Thirty Thousand Six Hundred Eleven 30611, A. R. 4472	A	8–8	10574.30	520.45	4.92	133
Thirty Thousand Six Hundred Eighteen 30618, A. R. 2399	A	5–10	8970.80	510.02	5.69	179
Thirty Thousand Six Hundred Twenty One 30621, A. R. 4373	A	8–5	8023.00	439.98	5.48	63
Thirty Thousand Six Hundred Twenty Six 30626, A. R. 2477	A	5–10	11948.50	480.18	4.02	99
Thirty Thousand Six Hundred Fifty 30650, A. R. 2397	A	5–8	10968.10	560.11	5.11	160
Re-entry (Pub. in Vol. XXXI.)	A	8–9	16128.70	860.68	5.34	0
Thirty Thousand Six Hundred Fifty Four 30654, A. R. 2395	A	5–8	9579.70	434.68	4.54	152
Re-entry (Pub. in Vol. XXX.)	A	7–1	12498.70	594.08	4.75	54
Thirty Thousand Six Hundred Fifty Seven 30657, A. R. 2518	A	5–8	11180.20	497.40	4.45	165
Thirty Thousand Six Hundred Fifty Eight 30658, A. R. 4473	A	8–0	10881.30	536.41	4.93	168
Thirty Thousand Six Hundred Sixty 30660, A. R. 2628	A	5–7	8167.30	365.64	4.48	77
Thirty Thousand Six Hundred Sixty Four 30664, A. R. 2475	A	5–2	9308.60	404.58	4.35	139
Thirty Thousand Six Hundred Seventy One 30671, A. R. 4669	A	7–11	9919.20	486.88	4.91	172
Thirty Thousand Six Hundred Seventy Six 30676, A. R. 3217	A	6–1	9148.20	458.51	5.01	133
Thirty Thousand Six Hundred Seventy Eight 30678, A. R. 3218	A	6–0	8179.50	399.12	4.88	94
Thirty Thousand Six Hundred Seventy Nine 30679, A. R. 3365	A	6–1	8047.30	433.76	5.39	142
Thirty Thousand Six Hundred Eighty Five 30685, A. R. 3088	A	5–9	11394.90	528.73	4.64	118
Thirty Thousand Six Hundred Eighty Eight 30688, A. R. 3936	A	6–9	9083.40	436.06	4.80	109
Thirty Thousand Eight Hundred Four 30804, A. R. 4374	A	6–11	7362.00	386.11	5.24	100
Thirty Thousand Eight Hundred Eight 30808, A. R. 4232	A	6–8	9762.40	493.08	5.05	132
Thirty Thousand Eight Hundred Eleven 30811, A. R. 3412	A	5–9	8826.80	429.81	4.87	201
Thirty Thousand Eight Hundred Twenty Two 30822, A. R. 3314	A	5–2	9041.30	523.67	5.79	79
Thirty Thousand Eight Hundred Twenty Six 30826, A. R. 3333	A	5–2	10735.80	510.23	4.75	167

Thirty Thousand Eight Hundred Thirty Five 30835, A. R. 3093	B	4–11	8283.70	426.53	5.15	59
Thirty Thousand Eight Hundred Thirty Six 30836, A. R. 3092	B	4–11	8778.10	464.23	5.29	157
Thirty Thousand Eight Hundred Forty 30840, A. R. 4494	A	6–5	10744.60	514.15	4.79	189
Thirty Thousand Eight Hundred Forty One 30841, A. R. 4024	A	6–0	10707.40	502.92	4.70	152
Thirza 13835 A. R. 582	A	5–8	8860.40	511.15	5.77	252
Thornapple 18453, A. R. 697	G	2–3	5481.90	315.89	5.76	211
Ticino 35695, A. R. 2862	GG	2–5	5904.30	342.61	5.80	277
Tidy 2d 15820, A. R. 412	F	2–6	5296.50	315.64	5.95	228
Tidy of Ingleside 22770, A. R. 1165	G	2–3	6584.10	312.06	4.72	0
Tidy of Rosendale 17040, A. R. 561	F	2–8	6311.70	276.50	4.38	207
Tillauna 20626, A. R. 865	CC	4–3	9021.20	405.56	4.50	266
Tilley of Alderney 37495, A. R. 2943 (Imp.)	E	3–3	6450.40	330.73	5.13	13
Tilly of Fern Ravine 14150, A. R. 329	EE	3–2	6146.60	308.25	5.02	288
Tina B. of Seneca 17958, A. R. 2528	A	8–3	7614.60	366.64	4.81	112
Tina of Oak Hill, 37459 A. R. 2940	G	2–5	6208.90	344.19	5.54	221
Tinka of Riverside 14953, A. R. 371	E	3–1	5949.47	330.52	5.56	220
Tiny Taber of Maple Row 28040, A. R. 1900	F	2–7	6003.70	346.23	5.77	65
Tirsey's Beauty 15398, A. R. 1426	AA	9–3	8889.00	455.09	5.12	283
Tirzah of Pinehurst 25953, A. R. 1559	G	2–3	7763.50	395.27	5.09	191
Re-entry (Pub. in Vol. XXIX.)	B	4–9	9290.00	448.79	4.83	216
Toma of Hillstead 18834, A. R. 1123	C	4–4	9666.40	468.69	4.85	215
Re-entry (Pub. in Vol. XXVIII.)	A	6–11	13068.00	554.53	4.24	84
Re-entry (Pub. in Vol. XXIX.)	A	7–6	16594.50	715.96	4.32	166
Tonie of Gayhead 40356, A. R. 4684	E	3–4	9839.00	492.19	5.00	218
Toolo's Becky 30133, A. R. 3463	A	6–2	8566.70	473.17	5.52	245
Topnotcher's Beatrice 32752, A. R. 2115	G	1–10	6707.60	388.73	5.80	177
Tops of Gold's Lily 18163, A. R. 1375	A	7–4	10449.70	416.36	3.98	253
Topsy de Carteret 35401, A. R. 2745 (Imp.)	F	2–10	10498.70	534.60	5.09	238
Re-entry (Pub. in Vol. XXX.)	D	3–11	12254.60	576.15	4.70	0
Topsy Effards IX. 36459, A. R. 3661 (Imp.)	E	3–4	8575.30	422.35	4.92	148
Topsy of Alfalfa Farms 32198, A. R. 1879	G	2–4	7564.79	413.26	5.46	229
Re-entry (Pub. in Vol. XXX.)	B	4–8	9730.90	516.42	5.31	140
Topsy of Carteret 31967, A. R. 4300 (Imp.)	A	5–10	11229.20	600.60	5.35	107
Topsy of Cox Farms 45838, A. R. 3879	F	2–8	7010.20	329.38	4.70	155
Topsy of Edgewater 45186, A. R. 4891	F	2–8	11715.40	560.58	4.78	203
Topsy VI. of the Gouies 18879, A. R. 447 (Imp.)	A	7–4	8934.05	420.87	4.70	50
Topsy's Gypsy Girl 50640, A. R. 3321	B	4–11	6709.60	372.14	5.55	144
Torteval of Vimiera 26652, A. R. 1231 (Imp.)	EE	3–0	8498.50	395.96	4.66	285
Tourterelle XIV. 31962, A. R. 1731 (Imp.)	G	2–2	5527.40	295.42	5.34	0
Trailing Arbutus of Haddon 18297, A. R. 565	G	2–5	6605.80	324.76	4.92	165
Tranquil 25730, A. R. 1646	G	2–2	5555.00	282.74	5.09	263
Tregonning Goodness 3d 44549, A. R. 3749 (Imp.)	E	3–3	11623.80	634.26	5.46	103
Trequean Lily 40316, A. R. 2418 (Imp.)	G	1–10	5709.30	271.76	4.76	189
Trequean Rose 35569, A. R. 3800 (Imp.)	C	4–0	7289.80	374.56	5.14	221
Trewince Fussie 44531, A. R. 3620 (Imp.)	A	11–8	10485.10	425.86	4.06	51
Treynore's Lenorill 17223, A. R. 925	A	7–0	10335.00	505.01	4.89	176
Tricksey Girl 48860, A. R. 3909	F	2–9	7682.70	331.72	4.32	244
Tricksey Jane of Sunny Side 40764, A. R. 3694	G	2–1	5438.60	330.78	6.08	256
Tricksey of Waukesha 19016, A. R. 1438	A	7–2	10263.70	479.17	4.67	263
Trigalle's Daisy Belle 33113, A. R. 1752 (Imp.)	F	2–7	6100.70	294.94	4.83	205
Trilby of Ledyard 23245, A. R. 1049	G	2–1	6406.40	320.18	5.00	101
Trilby of Paxtang 8727, A. R. 62	A	9–8	7568.42	414.65	5.48	204
Trilby of Willow Brook 8069, A. R. 207	A	9–8	8760.90	433.90	4.95	152
Trilby of Willow Brook 2d 30507, A. R. 2113	G	2–2	8558.70	501.44	5.86	137
Triple Bay 50624, A. R. 4963	GG	2–0	5470.30	290.96	5.32	296
Triple Champion's Direxia 34135, A. R. 2158	F	2–8	6623.95	339.69	5.13	53
Triple Champion's Fillpail 34163, A. R. 2610	G	2–1	6516.50	382.05	5.86	95
Triple Champion's Hiera 29999, A. R. 3755	D	3–7	8328.90	450.27	5.41	170
Triple Champion's Isadora 30000, A. R. 1997	G	2–3	6725.54	379.32	5.64	73
Triple Champion's Marva 30001, A. R. 2400	F	2–11	9234.80	454.70	4.92	101
Re-entry (Pub. in Vol. XXX.)	C	4–2	14370.30	703.27	4.89	0
Triple Champion's Morna 41362, A. R. 3226	G	2–3	6961.70	346.51	4.98	0
Triple Crown 22282, A. R. 1086	F	2–8	6080.00	312.47	5.14	115
Trislette of Sunny Valley 34120, A. R. 2531	G	2–4	6717.50	371.83	5.54	249
Trislette's Luetta 26074, A. R.1097	D	3–9	9511.90	468.77	4.93	113
Trislette's Luetta 2d 28606, A. R. 1400	G	2–2	6522.80	301.93	4.63	0
Trislette's Spot 18867, A. R. 1417	AA	5–6	7587.30	363.29	4.79	285
Re-entry (Pub. in Vol. XXVIII.)	A	7–5	9086.00	425.06	4.68	148
Tristan's Cinderella 10424, A. R. 1096	AA	11–3	9337.40	454.95	4.87	282
Tristan's Dora 13310, A. R. 1239	A	11–11	9140.00	435.39	4.76	154
Tristan's Royalette 16884, A. R. 863	A	9–4	10353.80	499.51	4.82	184
Tristella 2d 28613, A. R. 3123	B	4–9	8930.00	445.44	4.99	134
Tritoma's Blanche 12926, A. R. 428	A	7–5	9782.60	382.26	3.90	64
Tritoma's Maud 2d 14655, A. R. 614	A	5–3	11502.90	494.61	4.30	169
Tritoma's Queen 22617, A. R. 1021	G	2–2	9010.80	415.43	4.61	172
Re-entry (Pub. in Vol. XXIV.)	D	3–7	9256.80	472.16	5.10	277
Trixie Levoir 38086, A. R. 3318	GG	1–11	5331.00	267.97	5.03	273
Trixie of Folly Farm 29891, A. R. 2570	D	3–9	7580.00	385.78	5.09	189
Trixie of the Isle 31986, A. R. 4257 (Imp.)	A	6–0	8778.40	370.05	4.22	228
Trixy of the Ridge 42583, A. R. 4579	EE	3–1	9557.00	537.38	5.62	283
Troy Center Belle 14566, A. R. 862	AA	6–6	7428.10	396.58	5.34	285
Trude of Hickory Grove 45081, A. R. 4843	F	2–10	8441.60	439.40	5.21	122
Truelove of Evanmar 39051, A. R. 5282	D	3–10	8213.20	363.49	4.43	212
True Type's Louise 11386, A. R. 1050	A	10–2	7769.30	376.47	4.85	68
Trustful 28290, A. R. 1930	G	2–3	5118.00	263.78	5.15	193
Tube Rose 30636, A. R. 2046	G	2–2	7492.60	399.87	5.34	143
Tulip IV. of Herm 28449, A. R. 2471 (Imp.)	A	5–5	7874.10	363.38	4.61	30
Tulip of Rich Neck 45359, A. R. 4837	G	2–4	10647.30	623.50	5.86	106
Tulip of St. Croix 46688, A. R. 4380 (Imp.)	G	1–11	6338.30	284.53	4.49	258
Tulip of the Glen 29562, A. R. 4614	A	5–11	10342.40	501.98	4.85	183
Tulliana 43758, A. R. 4267	G	2–5	8818.50	438.80	4.97	155
Twilight Daisy of Oak Hill 43118, A. R. 4499	G	2–5	10306.40	574.47	5.57	200
Twilight Lonan 12484, A. R. 49	FF	2–6	6954.00	340.09	4.76	287
Re-entry (Pub. in Vol. XVIII.)	A	7–7	8610.80	442.15	5.13	180
Twilight of Rosendale 14899, A. R. 373	F	2–10	6001.10	332.60	5.54	290 and 37
Twilight's Valentine 19310, A. R. 752	F	2–7	5202.40	318.88	6.13	249
Twinkling Star 18337, A. R. 605	G	2–3	5339.10	292.13	5.47	0
Tylette 33471, A. R. 2683	F	2–9	11083.10	561.11	5.06	120
Tyra 20416, A. R. 968	G	2–5	5987.70	355.51	5.94	236
Uhlma's Countess 18761, A. R. 1320	B	4–11	8991.20	488.35	5.43	257
Ula Doyle 12476, A. R. 1971	AA	11–7	8198.00	484.15	5.91	284
Ulsu 20311, A. R. 814	G	2–4	8553.30	384.73	4.50	242 and 78
Re-entry (Pub. in Vol. XXIX.)	A	7–0	9843.60	439.87	4.47	124
Ultra Deanie 38915, A. R. 3765	G	2–3	9878.85	514.77	5.21	138
Ultra Lady 38913, A. R. 3348	G	2–1	10787.80	538.57	4.99	12
Re-entry (Pub. in Vol. XXXII.)	C	4–3	13523.40	654.07	4.84	187
Ultra's Lady Sterling 49694, A. R. 5150	G	2–3	9724.10	468.03	4.81	41
Una B. of Maplecrest 40780, A. R. 3549	G	2–3	11845.90	572.47	4.83	96
Una Primae 54778, A. R. 4667	G	2–4	7499.40	385.89	5.15	86
Undine of Sarnia 35605, A. R. 1991 (Imp.)	E	3–0	6020.10	335.48	5.57	220
Re-entry (Pub. in Vol. XXIX.)	C	4–2	8577.80	459.34	5.35	107
Uneeda B. 17523, A. R. 637	FF	3–0	7739.50	420.10	5.43	261 and 17
Uneeda C. 11806, A. R. 196	B	4–7	8135.50	375.44	4.62	179
Re-entry (Pub. in Vol. XVI.)	A	5–11	9771.10	465.04	4.76	187
Uneeda Maid 26195, A. R. 1693	G	2–3	7039.40	358.04	5.09	67
Uneeda of Pinehurst 17432, A. R. 621	E	3–3	9368.00	390.91	4.17	164
Re-entry (Pub. in Vol. XXII.)	A	5–8	9999.90	407.38	4.07	188
University Gem 29093, A. R. 2716	E	3–5	7798.60	358.82	4.60	132
University Lola Sequel 43726, A. R. 4932	E	3–1	7833.80	422.15	5.39	138
Utoka 22796, A. R. 2536	A	5–4	9263.20	512.69	5.53	146
Valentine of Follyland 44986, A. R. 4541	G	2–3	9509.30	486.03	5.11	193
Valentine of the Isle 28266, A. R. 3686 (Imp.)	B	4–11	14150.50	663.16	4.69	93
Valinguet Rose V. 35793, A. R. 4354 (Imp.)	A	5–5	8309.40	402.52	4.84	207
Valley Girl 12399, A. R. 126	A	6–0	7292.00	380.40	5.22	189
Val Rose of Mont Val 32029, A. R. 1938 (Imp.)	A	7–4	7925.20	362.45	4.57	191
Vane 9951, A. R. 368	A	7–7	9498.95	515.07	5.42	54
Vanity Fair 20560, A. R. 1989 (Imp.)	A	7–1	11145.40	582.73	5.23	0
Vanity of Lakeview 23458, A. R. 1416	DD	3–7	7481.90	337.01	4.50	286
Vanity of Vanities 17408, A. R. 4754	A	11–6	9907.70	405.44	4.09	208
Vanity S. 16473, A. R. 590	E	3–4	7347.60	334.94	4.56	262
Vanquisher's Petia 26172, A. R. 1181	G	2–5	5533.40	312.20	5.64	223
Varclin Gem 47703, A. R. 5249 (Imp.)	B	4–8	8220.20	458.34	5.58	193
Vazon Rose II. 28571, A. R. 1676 (Imp.)	F	2–8	7114.70	313.53	4.41	0
Re-entry (Pub. in Vol. XXIX.)	A	5–7	9080.30	405.22	4.46	0
Vega 7214, A. R. 20	A	7–8	7617.94	361.31	4.74	140
Vega 2d 15926, A. R. 375	G	2–1	6382.39	284.15	4.45	192
Vega's Darling 24448, A. R. 1753	EE	3–3	8363.50	343.77	4.11	282
Veno 35689, A. R. 3157	G	2–4	5671.80	296.36	5.23	89
Venora 31458, A. R. 3078	E	3–5	8436.35	471.75	5.59	0
Venus of Nelcroft 39771, A. R. 3894	G	2–3	10061.30	496.22	4.93	198
Venus of Rosendale 24262, A. R. 3345	A	6–1	9425.30	412.87	4.38	195
Venus of Thorn Hill 50748, A. R. 5296	G	2–5	7059.10	403.24	5.71	163
Vera Violetta 39513, A. R. 3961	F	2–10	11582.60	501.63	4.33	60
Verna of Hazelwood 11761, A. R. 381	A	9–1	11540.50	542.44	4.70	107
Verona of Lakeview 49260, A. R. 4342	D	3–9	8699.00	470.38	5.41	0
Vestella of Belle Vernon 12500, A. R. 139	D	3–9	10064.30	550.21	5.47	257
Victime of Iowa 43718, A. R. 3838 (Imp.)	F	2–8	7354.60	376.37	5.12	236
Re-entry (Pub. in Vol. XXXII.)	D	3–11	8853.30	437.69	4.94	196
Victime III. of the Spurs 37733, A. R. 2104 (Imp.)	G	2–5	10105.10	477.20	4.72	99
Victoria of Maple Glen 21218, A. R. 1284	D	4–0	7138.30	343.24	4.81	143
Re-entry (Pub. in Vol. XXV.)	A	5–1	7865.70	374.09	4.76	207
Victorina of the Isle 28500, A. R. 2589 (Imp.)	B	4–7	10650.70	478.42	4.49	258
Victorine of Fernwood 10966, A. R. 109	B	4–10	8271.78	387.04	4.69	217
Vidi of Flora Dale 25490, A. R. 3334	A	5–10	10841.10	519.93	4.79	0
Vienette 39249, A. R. 4632	E	3–5	7233.70	401.98	5.56	146
Villa Florham 16905, A. R. 456	G	2–4	7540.20	364.26	4.83	191
Village Bell of Haddon 32644, A. R. 2359	F	2–6	7532.20	345.90	4.59	138
Village Evette 32773, A. R. 2317	G	2–3	7739.00	369.40	4.77	94
Re-entry (Pub. in Vol. XXX.)	D	3–10	13254.00	650.08	4.90	80
Village Girl of Briarbank 31185, A. R. 2133	G	2–5	6755.30	368.06	5.45	280
Village Princess 54184, A. R. 5272	G	1–8	8427.35	385.89	4.58	263
Village Rose 30573, A. R. 3304	C	4–5	8353.80	419.40	5.02	149
Village Uter 32774, A. R. 3303	D	3–11	7638.90	358.52	4.69	179
Re-entry (Pub. in Vol. XXXI.)	A	5–3	13618.10	607.93	4.46	33
Vine 8804, A. R. 134	A	8–0	10739.20	526.71	4.90	0
Vinta 11645, A. R. 369	A	6–0	8827.57	400.88	4.54	109
Viola Allen 21818, A. R. 1361	EE	3–5	6996.70	410.78	5.87	284
Viola Birthright 28642, A. R. 3592	A	5–10	12188.00	592.81	4.86	139
Viola of Crystal Pond 47448, A. R. 5146	F	2–6	8207.70	367.71	4.48	210
Viola of Elm Grove 2d 39858, A. R. 4260	B	4–9	10377.10	554.58	5.34	24
Viola of Guernsey Hill 13817, A. R. 306	EE	3–5	6314.20	322.46	5.11	290
Viola of Waddington 31098, A. R. 4696	A	6–2	9064.50	481.11	5.31	59
Viola Rose 17173, A. R. 2205	A	8–5	6724.00	388.87	5.78	127
Violet des Jaonnets IV. 35455, A. R. 2782 (Imp.)	B	4–11	8193.60	388.09	4.74	216
Re-entry (Pub. in Vol. XXX.)	AA	6–1	9612.90	460.69	4.79	278
Violet des Jaonnets VI. 44622, A. R. 3080 (Imp.)	G	2–3	7369.70	402.67	5.46	102
Violet des Rondiaux 34981, A. R. 3864 (Imp.)	A	6–7	9135.90	430.47	4.71	159
Violet des Valettes II. 44182, A. R. 4080 (Imp.)	E	3–0	7897.70	434.91	5.51	141
Violet II. des Videclins 39452, A. R. 3582 (Imp.)	D	3–6	8454.20	487.72	5.77	0
Violet Le Bas I. 22564, A. R. 1185 (Imp.)	B	4–8	6729.70	353.19	5.25	263
Violet May of Calais II. 42260, A. R. 3211 (Imp.)	E	3–1	8623.13	385.60	4.47	213
Re-entry (Pub. in Vol. XXXI.)	C	4–3	9901.10	465.69	4.70	0
Violet of Alfalfa Farms 31374, A. R. 2637	A	5–1	9826.00	463.31	4.71	256
Violet of Bayside 25081, A. R. 2387	C	4–5	6867.65	348.47	5.07	127
Violet IV. of Corbinez 32405, A. R. 1780 (Imp.)	G	2–5	9080.90	456.70	5.03	143
Re-entry (Pub. in Vol. XXX.)	A	5–2	16336.40	756.72	4.63	89
Violet VII. of Corbinez 44184, A. R. 4163 (Imp.)	F	2–8	9534.30	450.81	4.73	158
Violet of Fox Valley 49084, A. R. 4827	G	2–2	9136.40	452.02	4.95	224
Violet of Frie Bâton 35010, A. R. 3453 (Imp.)	D	3–8	11763.60	518.46	4.41	95
Violet of la Croûte 48373, A. R. 3849 (Imp.)	F	2–11	10436.40	485.21	4.65	195
Re-entry (Pub. in Vol. XXXI.)	C	4–2	12374.45	567.48	4.59	150
Violet of Lilyvale II. 15172, A. R. 257 (Imp.)	G	2–5	9087.80	417.42	4.60	146
Violet of Oak Hill 25290, A. R. 1113	E	3–2	8091.50	462.29	5.71	35
Re-entry (Pub. in Vol. XXV.)	B	4–10	9441.20	527.45	5.59	178
Violet of Pine Ridge 57526, A. R. 4944	G	2–1	7091.20	390.32	5.50	254
Violet of Pulias 18556, A. R. 495 (Imp.)	G	2–2	5332.60	315.81	5.92	214
Violet of St. Croix 47088, A. R. 4222 (Imp.)	G	2–1	10514.30	465.81	4.43	182
Violet of the Bourg II. 28448, A. R. 1806 (Imp.)	C	4–1	12389.30	623.53	5.03	203
Violet of the Clos Vivier II. 54311, A. R. 4856 (Imp.)	E	3–2	7151.10	363.11	5.08	184
Violet of the Courtillion 48458, A. R. 3757 (Imp.)	G	2–1	9668.35	450.87	4.66	209
Violet of The Glen 10147, A. R. 556	A	10–10	12426.10	488.16	3.93	171
Violet of the Gouies 31963, A. R. 2074 (Imp.)	G	2–1	9198.50	398.01	4.33	134
Violet II. of the Grandes Capelles 28328, A. R. 1314 (Imp.)	E	3–5	9963.10	507.12	5.09	110
Violet III. of the Grandes Capelles 28340, A. R. 1557 (Imp.)	F	2–11	9736.60	458.90	4.71	26
Re-entry (Pub. in Vol. XXIX.)	B	4–8	9471.40	437.99	4.62	62
Violet IV. of the Grandes Capelles 26955, A. R. 2703 (Imp.)	F	2–8	10670.20	494.64	4.64	182
Violet of the Grée VI. 39669, A. R. 3235 (Imp.)	GG	2–5	7141.60	370.96	5.19	285

THE ADVANCED REGISTER—GENERAL INDEX

Violet IV. of the Quartiers 18896, A. R. 534 (Imp.)	F	3–0	6544.00	356.28	5.44	234
Violet of Tol Val 43621, A. R. 3151 (Imp.)	G	2–4	8145.40	333.69	4.10	133
Re-entry (Pub. in Vol. XXXI.)	D	3–9	12286.20	487.86	3.97	224
Violet Robilliard 36805, A. R. 1584 (Imp.)	A	9–1	10430.60	577.35	5.54	0
Violet's Cyntha 21176, A. R. 1805	A	10–0	9836.10	519.00	5.28	235
Violet's Pearl 30263, A. R. 1448 (Imp.)	F	2–9	8698.90	375.32	4.31	82
Violet's Pearl IV. 39467, A. R. 3584 (Imp.)	E	3–2	9238.10	404.28	4.38	193
Re-entry (Pub. in Vol. XXXII.)	B	4–11	14467.80	589.23	4.07	0
Violette de la Rue de la Câche 59853, A. R. 5072 (Imp.)	G	2–5	7442.40	380.38	5.11	193
Violette of Rich Neck 41117, A. R. 3986	G	2–5	9985.90	540.18	5.41	184
Violette of the Isle 2d 50419, A. R. 5205 (Imp.)	E	3–0	6982.20	382.00	5.47	223
Violette's Speckle 27142, A. R. 3774	A	8–2	9805.90	390.65	3.98	225
Virelay 13300, A. R. 187	EE	3–2	9343.60	451.92	4.84	270
Virgilia of Palmhurst 30389, A. R. 2143	G	2–3	5103.70	263.86	5.17	63
Virginia of Glen Gable 17650, A. R. 4647	A	10–11	12843.30	592.00	4.61	84
Viscountess of Harriton 24923, A. R. 2670	D	3–9	8799.90	414.58	4.71	232
Vivien of Hylsted 32614, A. R. 2971	E	3–0	6600.50	343.18	5.20	266
Vrangue Bess 40277, A. R. 4727 (Imp.)	G	2–0	7341.60	341.64	4.65	247
Waddington Imperiale 39790, A. R. 3649	G	2–3	11895.00	481.15	4.04	43
Wagtail's Echo 54779, A. R. 4953	F	2–6	8713.90	472.48	5.42	191
Waller 9561, A. R. 250	A	7–3	11194.40	533.68	4.76	214
Wallflower 27554, A. R. 2342 (Imp.)	A	5–2	7273.20	380.62	5.23	199
Wallflower's Betty 37473, A. R. 3177	G	2–2	9289.20	489.75	5.27	214
Re-entry (Pub. in Vol. XXXII.)	B	4–7	9854.30	534.85	5.43	211
Waltha 2d 37797, A. R. 3816	G	2–5	6082.70	315.38	5.18	241 and 70
Wanda of Bella Vista 41356, A. R. 4634	E	3–5	6728.00	359.73	5.35	198
Watercress of the Glen 16811, A. R. 2093	A	8–3	8840.70	449.51	5.08	237
Water Witch of the Glen 23621, A. R. 1133	G	2–1	11275.50	539.91	4.79	60
Watonna 23641, A. R. 1085	G	2–1	6994.20	337.90	4.83	0
Waukesha's Pride 33986, A. R. 3485	F	2–8	5771.50	347.35	6.02	242
Waumesit's Armorel 4th 43422, A. R. 5079	E	3–3	6001.50	332.49	5.54	225
Wawa Maid 16973, A. R. 552	F	2–8	7176.50	359.79	5.01	193 and 73
Wellington Maid 3d's Nonesuch 29178, A. R. 3677	A	7–10	10046.20	457.46	4.55	232
Wern's Ora 29709, A. R. 2564	F	2–10	7898.40	386.62	4.89	93
Westmoreland Hale Spot 43759, A. R. 4849 (Imp.)	E	3–3	11213.90	506.51	4.52	188
Westmoreland's Choice 42301, A. R. 4311	G	2–5	8034.60	402.65	5.01	217
Weta 21736, A. R. 1041	F	2–6	7692.26	431.38	5.61	238
Re-entry (Pub. in Vol. XXV.)	C	4–5	10470.70	588.23	5.62	231
White Clover of Paxtang 17637, A. R. 762	E	3–5	7656.59	412.09	5.38	265
White Face VI. 53789, A. R. 4120 (Imp.)	G	2–5	8285.40	385.19	4.65	184
White Face of the Isle 29383, A. R. 2064 (Imp.)	EE	3–3	6977.80	329.14	4.72	277
White Heather 28463, A. R. 2284 (Imp.)	B	4–10	11659.20	503.83	4.32	210
White Heather's Monogram 33792, A. R. 2474 (Imp.)	F	2–7	11996.60	583.24	4.86	204
White's Daisy's II. 35216, A. R. 2364 (Imp.)	G	2–5	10329.90	430.60	4.17	180
White Wing of Edgewater 38489, A. R. 3504	G	2–5	13538.50	653.14	4.83	146
Wickham Hope 5th 32420, A. R. 3543 (Imp.)	AA	6–3	7235.40	388.49	5.37	283 and 32
Wickham Puppy 2d 32402, A. R. 3257 (Imp.)	A	5–8	12603.10	582.04	4.62	161
Wilda of Woodend 17704, A. R. 633	F	2–10	6979.00	326.97	4.69	236
Wild Rose of Annandale 40941, A. R. 3823	G	2–3	9438.60	420.30	4.45	187
Wild Rose of Tarbell Farms 43568, A. R. 4717	F	2–10	9423.60	420.78	4.47	128
Wild Rose of the Glen 32582, A. R. 3154	E	3–1	6461.30	336.24	5.20	64
Wilhelmina Girl 26801, A. R. 4263	A	6–10	11820.60	631.02	5.34	170
Wilhelmina of Briarbank 40493, A. R. 4144	G	2–4	6066.20	311.98	5.14	0
Wilhelmina of Chatham 17589, A. R. 385	GG	2–2	5224.00	261.06	5.00	277 and 43
Williams' Daisy III. of les Sages 44721, A. R. 4904 (Imp.)	D	3–6	10111.30	500.03	4.95	26
Will o' the Wisp 24442, A. R. 1410	F	2–7	8522.60	410.97	4.82	236
Willow's Chartreuse 42665, A. R. 4238	GG	2–4	7236.30	342.27	4.73	280
Re-entry (Pub. in Vol. XXXI.)	E	3–4	7523.70	382.84	5.09	180
Willow's Helena 42666, A. R. 4239	G	2–1	8842.10	420.78	4.76	152
Will's Choice 17805, A. R. 912	B	4–7	8949.88	471.71	5.27	64
Windflower 3d 32414, A. R. 2970 (Imp.)	A	5–8	13514.55	626.16	4.63	0
Windflower's Lady Alice 38152, A. R. 3141	G	2–0	12585.70	575.63	4.57	53
Winnebago 17850, A. R. 1852	A	6–10	7613.00	393.65	5.17	196
Winnebago Beauty 49966, A. R. 4488	G	2–1	6676.10	308.59	4.62	234
Winnebago Sweet Marie 47813, A. R. 4517	G	2–0	6245.20	348.93	5.59	249
Winona Bay 27797, A. R. 1632	G	2–3	10008.20	588.02	5.88	84
Winona Bay 2d 35932, A. R. 3502	E	3–1	11827.00	653.67	5.53	67
Winsome of Haddon 36966, A. R. 2649	G	1–11	6037.00	314.00	5.20	236
Winsome of L. View 43712, A. R. 5133	E	3–1	5885.40	311.76	5.30	208
Wintershill Doris 2d 48507, A. R. 3222 (Imp.)	F	2–7	11026.10	529.39	4.80	84
Wintershill Meg 2d 48506, A. R. 3824 (Imp.)	DD	3–6	12347.20	583.33	4.72	269
Wintershill Meg 3d 48512, A. R. 4050 (Imp.)	F	2–9	6897.60	430.09	6.24	243
Re-entry (Pub. in Vol. XXXII.)	DD	3–10	7081.10	416.70	5.88	269
Wishful 25768, A. R. 2039	E	3–3	7729.50	350.24	4.53	236
Witch 3d 27222, A. R. 4412	A	5–11	10341.70	541.59	5.24	111
Wonder of Saradale 23449, A. R. 3622	A	6–11	8151.70	420.99	5.16	91
Woodbine 26212, A. R. 3761	A	5–5	6895.10	408.82	5.93	153
Woodbine's Glenwood Girl 47500, A. R. 3252	G	2–1	5752.90	318.90	5.54	160
Woodend Belle 47987, A. R. 5066	G	2–2	6385.60	347.71	5.45	67
Woodfern 10816, A. R. 431	A	7–0	9051.10	396.74	4.38	222
Woodland Maid 27690, A. R. 5231	A	7–0	8967.50	451.75	5.04	242
Woodland Rose 36782, A. R. 3913	E	3–4	10321.70	582.88	5.65	124
Woodland's Daisy 38852, A. R. 2368 (Imp.)	A	7–3	9610.30	529.61	5.51	238
Woodlawn's Myra 28853, A. R. 3953	AA	6–9	8568.68	396.75	4.63	283
Woodlawn's Venus 27352, A. R. 4160	A	8–3	11782.30	564.26	4.78	22
Woodsey of Schuyler 26999, A. R. 3451	A	5–4	13525.00	711.72	5.26	79
Worden's Lady of Lewison 27263, A. R. 1761	G	2–0	5770.40	265.70	4.60	180
Worthy Queen of Worthington 38041, A. R. 3182	A	6–6	11094.30	556.65	5.02	190
Worton Lilly of Locust Hill 36130, A. R. 1862	C	4–1	9410.70	476.11	5.06	173
Wowkle Martin 23031, A. R. 730	G	2–5	7150.20	333.95	4.67	176
Wyebrooke Duchess 39300, A. R. 4648	A	5–1	10173.80	617.06	6.07	55
Wynette 27088, A. R. 1658	F	2–10	6484.60	329.71	5.08	214
Wyola 28586, A. R. 3735	A	5–5	12926.28	594.17	4.59	124
Wyola 2d 43480, A. R. 3912	G	2–0	9565.14	471.13	4.93	81
Ximesses M. 35845, A. R. 4836	B	4–6	15359.80	733.13	4.77	132
Yarra Yarra VI. 18883, A. R. 588 (Imp.)	A	6–5	8042.31	393.24	4.89	25
Yarra Yarra VII. 28520, A. R. 1356 (Imp.)	A	6–2	7855.80	400.44	5.10	109
Re-entry (Pub. in Vol. XXX.)	A	7–10	9075.20	417.18	4.60	152
Yeksa Belle 14351, A. R. 319	A	7–0	10232.10	598.06	5.85	182
Yeksa Dot 22952, A. R. 1156	G	2–5	7368.20	352.58	4.79	225
Yeksaedna 40589, A. R. 3709	G	2–3	6029.90	295.78	4.91	0
Yeksalia 15440, A. R. 579	B	4–6	8570.70	475.16	5.54	164
Yeksa Lind 14275, A. R. 377	C	4–2	11930.90	650.56	5.45	212
Yeksalulu Lady 15583, A. R. 406	G	2–4	10502.10	529.69	5.04	13
Yeksalyd 24229, A. R. 1176	G	2–1	7426.70	359.06	4.83	172
Re-entry (Pub. in Vol. XXVII.)	C	4–4	11729.90	527.06	4.49	215
Yeksamarg 27971, A. R. 2300	F	2–9	6256.90	300.97	4.81	250
Yeksamine 15585, A. R. 379	G	2–2	9114.70	430.05	4.72	16
Yeksa of Hazelwood 21445, A. R. 1015	G	2–3	7618.20	385.06	5.05	201
Yeksa of Rosendale 20117, A. R. 754	G	2–4	6430.00	292.69	4.55	228
Yeksa Opal Snowdoun 33344, A. R. 3033	E	3–0	7830.30	364.93	4.66	235
Yeksaproud 36115, A. R. 3710	E	3–4	6913.60	382.42	5.53	107
Re-entry (Pub. in Vol. XXXII.)	B	4–11	7936.00	461.33	5.81	259
Yeksarose 16610, A. R. 472	F	2–7	11275.50	638.49	5.66	79
Re-entry (Pub. in Vol. XVIII.)	C	4–2	11710.40	678.16	5.79	217
Yeksarose 2d 23109, A. R. 1366	F	2–10	8810.70	523.07	5.94	148
Yeksarose 3d 25957, A. R. 1439	G	2–0	6960.30	434.37	6.24	234
Yeksarose 4th 36674, A. R. 2874	G	2–3	7460.30	369.77	4.96	156
Re-entry (Pub. in Vol. XXX.)	D	3–8	11904.40	602.73	5.06	98
Yeksarose 6th 44757, A. R. 4501	G	2–5	9773.60	525.50	5.38	45
Yeksa's Bonny 37535, A. R. 3809	E	3–1	10721.10	533.42	4.98	230
Yeksa's Glenwood Girl 41605, A. R. 4873	E	3–5	8469.20	446.81	5.28	263
Yeksa's Golden Bow 22367, A. R. 1027	G	2–1	6876.24	292.31	4.25	225
Yeksa's Lily B.'s Opal 22366, A. R. 1026	G	2–2	6508.57	294.88	4.53	201
Yeksa's Normandie Fannie 22364, A. R. 2044	A	5–6	12568.30	585.24	4.66	197
Yeksa's Pearl 21441, A. R. 1262	E	3–4	10777.70	502.61	4.66	246
Yeksa Starlight 22216, A. R. 1023	G	2–2	5850.30	326.78	5.59	206
Yeksa's Tops of Gold's Fannie 22362, A. R. 2394	A	6–5	11664.40	571.30	4.90	139
Re-entry (Pub. in Vol. XXX.)	A	7–11	16892.80	803.03	4.75	93
Re-entry (Pub. in Vol. XXXI.)	A	9–4	19794.90	981.53	4.96	119
Yeksa Sunbeam 15439, A. R. 331	A	9–6	14920.80	857.15	5.74	0
Yeksa Sunburst 22576, A. R. 1024	G	2–3	7244.05	334.20	4.61	259
Re-entry (Pub. in Vol. XXVIII.)	A	5–1	11799.50	581.24	4.93	192
Re-entry (Pub. in Vol. XXX.)	A	7–4	11757.80	540.46	4.60	0
Yeksa Sunburst 2d 40590, A. R. 4074	F	2–10	7510.40	354.08	4.71	219
Yeksa Sunkist Snowdoun 33343, A. R. 5159	A	5–5	11477.30	639.56	5.57	155
Yeksatop 26272, A. R. 1623	G	2–0	7815.60	389.83	4.99	245
Re-entry (Pub. in Vol. XXXI.)	A	6–8	12505.00	575.47	4.60	179
Yeksa Una 22217, A. R. 1052	G	2–1	5695.50	321.91	5.65	163
Yeksa Unis 19790, A. R. 858	G	2–3	9320.20	503.61	5.40	203
Re-entry (Pub. in Vol. XXIV.)	B	4–6	11849.80	647.75	5.47	193
Yeksa Unis 2d 41805, A. R. 4249	F	2–10	9550.60	530.92	5.56	178
Yeksa Unis of Fern Ravine 36011, A. R. 3264	F	2–7	6528.50	364.22	5.58	86
Yenadizze's Flora 36340, A. R. 3917 (Imp.)	C	4–5	13861.10	688.23	4.97	172
Yenta's Golden Lass 21443, A. R. 1014	G	2–5	6162.80	341.34	5.54	102
Yeoman's Felois 22137, A. R. 1311	E	3–2	7086.60	368.24	5.20	195
Yeoman's Golden Scarf 23774, A. R. 1149	G	2–2	6968.50	317.15	4.55	190
Yeoman's Maid of Waumesit 36815, A. R. 3711	E	3–3	9059.90	435.98	4.81	201
Yeoman's Mixter Anne 58064, A. R. 5129	G	2–3	8629.40	452.22	5.24	95
Yeoman's Mixter Doris 58052, A. R. 4673	G	2–0	7322.50	420.72	5.75	209
Yeoman's Mixter Fay 58065, A. R. 5106	G	2–2	8296.50	457.44	5.51	61
Yeoman's Mixter Lady 58057, A. R. 5144	G	2–1	8069.70	408.72	5.06	199
Yeoman's Mixter Maid 58054, A. R. 4742	G	2–0	7621.50	435.90	5.72	26
Yeoman's Mixter Moonbeam 58069, A. R. 4743	G	1–9	6505.60	380.53	5.85	155
Yeoman's Mixter Queen 58059, A. R. 5309	GG	2–5	8035.60	422.86	5.26	288
Yolanda Rose 28996, A. R. 3186	B	4–7	10291.80	527.29	5.12	190
Yolanda's Maid 26898, A. R. 1294	G	2–1	6711.80	312.95	4.66	254
Yolande W. 14374, A. R. 32	A	5–7	8200.20	369.17	4.55	230
Yolo of Wawa 23545, A. R. 1414	D	3–6	7770.60	347.24	4.47	242
Yosan of Woodcrest 18743, A. R. 2089	A	7–9	10285.30	472.37	4.59	197
Yosemite M. 35846, A. R. 4242	E	3–4	8216.00	380.05	4.63	211
Yosemite of Brock Hill 57710, A. R. 4729	G	2–2	12455.30	588.63	4.73	72
Yosemite of Wisconsin 43339, A. R. 4094	G	2–3	7648.20	362.99	4.75	127
Youlaxene 63911, A. R. 5161	G	2–4	9485.40	488.01	5.14	179
Youlaxy 32243, A. R. 3129	C	4–0	9113.70	556.40	6.10	41
Young Polly Vrangue 15116, A. R. 301	G	1–11	6918.40	423.37	6.12	236
Zadia's Pretor Wild Rose S. 35725, A. R. 3484	D	3–7	7622.60	347.78	4.56	192
Zaida of Chestnut St. 25058, A. R. 1981	E	3–5	7535.20	413.46	5.49	137
Zeeda 20726, A. R. 1159	D	3–8	7167.50	344.09	4.80	117
Re-entry (Pub. in Vol. XXIX.)	A	7–7	12482.40	567.70	4.55	0
Zela's Etta 35308, A. R. 3158	G	2–4	6016.10	335.12	5.57	68
Zelma 13051, A. R. 31	G	1–9	6068.20	340.34	5.61	215
Zelma Clovbanc 38425, A. R. 3448	E	3–2	7857.80	347.54	4.42	230
Zena of Koshkonong Place 19719, A. R. 1755	A	5–7	8548.00	416.36	4.87	84
Zenda of The Elms 9438, A. R. 609	A	11–4	7823.90	467.27	5.97	17
Zenegal of Koshkonong Place 24508, A. R. 3167	A	6–2	7263.90	370.06	5.09	68
Zenita of Hillstead 31184, A. R. 2256	F	2–9	7570.50	357.73	4.73	227
Zenobia of Geneva 2d 36089, A. R. 3082	G	2–4	6820.00	311.46	4.57	224
Zeno of Applecot 16800, A. R. 452	G	2–4	6299.00	349.64	5.55	158
Zeta of Grasslands 18056, A. R. 1055	A	6–5	8621.40	455.27	5.28	113
Zeta's Gem 16883, A. R. 1102	A	9–11	9893.70	506.60	5.12	160
Zetta 12773, A. R. 488	A	5–7	7799.50	425.39	5.45	0
Zillah of Prospect 38164, A. R. 3375	G	2–3	6265.70	301.31	4.81	0
Zodiac of the Meadows 18055, A. R. 587	GG	2–1	6880.40	329.70	4.79	285
Zoena 8642, A. R. 421	A	9–7	7657.50	367.49	4.80	19
Zoetta of Grasslands 19028, A. R. 895	D	3–6	7148.10	372.28	5.21	96
Re-entry (Pub. in Vol. XXX.)	A	9–0	11826.30	594.70	5.03	88
Zoms 37968, A. R. 3239	G	2–1	6153.80	286.10	4.65	178
Zora of Grasslands 29970, A. R. 1993	G	2–4	10246.90	461.07	4.50	10
Zora of Middlebrook 38548, A. R. 3012	G	2–1	7044.10	399.14	5.67	127

INDEX OF HERD REGISTER

IN OCTOBER 1 JOURNAL

Bulls, Nos. 43561 to 44200
A. R., Nos. 5338 to 5368

BULLS

Name.	No.
Abraham Lincoln	43606
Ada's Governor	43797
Advance of Elmwood	44030
Aladdin of Maudesleigh	44063
Alamo of Elm Farm	43574
Albert Glenwood of Lynnhurst	43696
Alcia's Prince of Hidden Valley	43657
Aliso of May Rose	43956
Allen of South Side	44174
Allenwood Major	43567
Almeta's Glenwood Boy of the Pines	43976
Almo of Ogdensburg	43962
Alvin of Hickory Grove	43568
A. Monogram	43989
Amy's Prince of Hidden Valley	43656
Andrew Jackson of the Hermitage	44065
Andrew of Oakwood 2d	43635
Andy of Lawton	43839
Apex of Hope	44134
Archer of the Knob	43641
Aristo of the Mansion	43673
Art of Applecot	43564
Atlasta Bill's Lad	44001
Atlasta Hank	43959
Atlasta Lady's Governor	43958
Atwood's Promise of Caldwell Place	43770
August Boy	43761
Autocrat's Alexis of Harriton	44114
Avon Vale's Duke	43997
Babette's Myron	43654
Balsam Twinkle	44089
Barnato of Berrien	43683
Beauty Boy of Elmwood	44029
Beauty of Elm Terrace 2d's Stranford	43865
Beauty's Dimple of Farview	43663
Beauty's Sequel	43636
Beda's Pride of Prairie Side	43972
Belle Brandon's Pride of Breezy Bank	43802
Belle's Dan	43773
Bellma's Pride of Maple Grove	43815
Bendigo of Revada	43834
Ben Rosewood	43706
Ben S.	43932
Bernard of Englewood	43889
Berrie of the Mansion	43674
Bertha's Prince of Arrow Farm	43806
Betty's Rambler	43904
Bijou's Noble Lad	43786
Bill of the Smoky Hill	43814
Billy France Billaxy	43881
Billy of Chilmark's Honey Boy	44075
Billy of High Banks	43640
Billy's Raymond of Lake View	43818
Billy's Star of Lake View	43817
Blue Bell's Noble	44093
Bob of Ballard Farm	44023
Bob of Fern Hill	44148
Boggs of Walnut Glens	43807
Bonnie Laddie of Woodland Echo	44145
Bonny Boy of Cerro Gordo	43690
Bonny Guldmar	44168
Bonnymeads Dimple Bloom 6th	44107
Bonny's Choice of Avondale	43765
Bonny's Rival of Avondale	43766
Bonny's Sequel of Chestnut Hill	43733
Bradford of East View	43785
Braye Noble of Jean Du Luth	43727
Briarbank Queen's Boy	43792
Brilliant of Revada (Imp.)	43829
Broadlawn Bob	43887
Broadlawn Laddie	43585
Brookdale's Tony Fillmore	43698
Brookhill Lad	43968
Brookville Lord of Hillview	44055
Brutus B. of Twin Hill Farm	43653
Buhl of Walnut Glens	43808
Buster Brown of Springbrook	43775
Buster of Elmwood	44183
Buster of Rowe Farm	43591
Butter Boy of Oasis	44084
Butter Queen's Victor	43757
Calla Grove Glenwood Pride	44141
Captain of Locust Farm	43916
Captain Weshpi	43892
Carducci's Gold Bar	44062
Caribou Commodore	44070
Caribou Dandy Jim	43910
Carlisle's Jimmy	43600
Castereen's Lord	43988
Cazenovia Yonson of Jefferson	44007
Celosia's Raymond	43813
Charles of Cross Lake	43898
Charles Pratt	43764
Cheery's May Rose	44188
Chêne's Noble of Keewaydin	44136
Cherub's Dean of the Prairie	43737
Chesterbrook's May King of Bayside	44025
Chicona Ambassador	44163
Chicona Baltimore	44161
Chicona Director	44160
Chicona Raider	44162
Chief Benjamin	43601
Chief Galahad Glenwood	43768
Chief of Sunset View	43716
Chief Seattle	43897
Chieftain's Pride	44035
Chipman of Mt. Vernon	44044
Christie's Raider	43658
Cicero of Lakewood	44015
Citron's Star (Imp.)	44166
Clara's Bopeep of the Prairie	43739
Clover's Governor of Lopez	44181
Co-Ed of Ithaca 2d's Raider	44177
Co-Ed's Raider	43659
Coffin Beauty	44005
College Star's Dairyman	43826
Colonel Sourdough	43947
Combination's Jewel	43719
Comely 5th's Nepaul	44118
Commodore's Jack	43858
Cone of Buffalo	43708
Coral's Glenwood of Waukesha	43598
Coral Tyrant	43891
Cora's Billy Brickfield of Cuyuna	44088
Corsair of Glenburnie	44152
Count of Spruce Lane	43747
Count of Wilco Farm	43828
Cragston's Pearl's King	43969
Crocus's King	43751
Crusader of Glenburnie	44151
Czar Yeksa Q.	43637
Dahlia's King of Queen Anne	43842
Dairy Boy of Willow Glen	43863
Dairymaid's William	44006
Dairyman of Pine Ridge	43908
Dairy Prince of Tarbell Farms	44150
Daisy's Aristocrat of Oakwood	44193
Daisy's Jethro of Pleasant View	43992
Daisy's Noble of Jean Du Luth	43728
Damsel's King of Edgemoor	43684
Dan Leno of Revada	43832
Darby's King of Maple Lodge	43718
David of Buena Vista Hill Farm	43871
Deanie's Wayfarer	44167
Dean Purism	43778
Demonstrator Chief of Hill Stead	43971
Dewey Magnet Sequel	43573
Dewey Rilma	43623
Dexter of Bon Ayre	43967
Dial Major	43678
Diamond Oakwood Boy	44143
Diana's Victor of Thorn Hill	44077
Dixie's Nonpareil of Edgemoor	43688
Doll's Prince Ferdinand	43929
Dolphin of Valley Nook	44040
Donald of Fassettdale Farms	44014
Dora's Dictator of Elmwood	43851
Douglas of Oakhurst	43645
Duenota Marshall's Son	43984
Duke Chester of Hampshire	43746
Duke of Cedarwood	43936
Duke of Meadowslope	43860
Duke of Nottoway	44180
Duke of Pride	43689
Earl of Maplewood Farm	43647
Easter's Jeweller of Arnott	44169
Edward of Vinland	44144
Elizabeth's Douglas	43796
Ellis's Gay Lad	43763
Eloquence Bonnie Boy	44127
Elroy's Hero	43810
Empress Lad	44033
Endyclover of Maplewood	43993
Endyetto of Maplewood	43994
Endywest of Maplewood	43995
Eronel Surprise	43758
Esquire of Pine Grove Farm	43646
Esther's Dean of Locust Grove Farm	43759
Ethstan's Le Roy	43899
Eusebius of Russellhurst	43821
Faithful Champion of Stonecliff	43825
Fancy's Colonel Masher	43662
Fancy's King Glen	43749
Fanstay	43803
Fan Tail's Moneymaker	44034
Fantasia's King	43809
Fantine's Yeksa	43982
Favorite's Foremost	44165

Name.	No.
Felois's Cherub of the Prairie	43738
Fern's Speculation of X-L-Land	44158
Fern's Yekesa	43776
Fife S.	43578
Fi Fi's Litchfield Pioneer	44021
Fisher Marshall's Count	44036
Fleurie's May King of A. D. F.	43893
Flock's Head's Stranford	44110
Flodell Karlton	44020
Flora's Glenwood Boy of Oakland	44061
Florham Governor's Paris	44125
Flossie's Champion of Wallbrook	43902
Flossie's Governor of C. L. G. Farm	44069
Foxy Dan	44173
France Mapleton's Masher	43565
Freda's Noble of Jean Du Luth	43726
Frederick of Oakwood	43965
Fred of Maple Grove	43779
Fredrick of Natoma	43745
French King of Lind	43742
Galaxy's Allen of Greenville	43599
Galaxy's Sequel's Pride	43732
Gay Boy of Brookside	43866
Gay Chief	44196
Gemsey's Chief of Burkeville	43595
Gemsey's Prince of Burkeville	43596
Gemsey's Sandbur of Burkeville	43597
General Chief of Clovermead	44097
General Joffre of Fulton	44074
General Rose (Imp.)	44041
Geneva's Sailor Lad	43717
George of Lake Bluff	44199
George Washington of the Gateways	43665
George Washington of Todd's Manor	44092
George W. of Seneca	43954
Gerald of Lake View	43769
Glendale Maypole's Pride	43709
Glenham Golden Lad	44026
Gleniel of Hesperia	43927
Glenwood Boy of Sycamore	44100
Glenwood's Boy of Alswel	44111
Glenwood's Count of Alswel	44112
Glenwood's Elegant	44128
Glenwood's Kaiser of Clover Hill	43917
Glenwood's King of Toivola	43713
Glenwood's Patriot	43824
Glenwood's Snowdoun of the Trap Rock	43960
Golda's Cherub	43584
Golden Boy of Lickbrook	43991
Golden Boy of River Valley Farm	44099
Golden King of Halberdale	44053
Golden Noble Morland	44098
Golden Noble of Revada	43836
Golden Noble's Raider of Bethany	43975
Golden of Village View	43620
Golden Star of Louis Corners	43874
Gold Finder's Beauty Boy	43911
Gold Finder's Titan Boy	43912
Gold Jim of County Farm	44113
Goldskin of Sarnia	43801
Goldworker	44103
Good Morning of Eden Springs	43909
Governor of Feliciana	44095
Governor of Riverside Park Farm	43621
Governor of Troy Center	43854
Governor Scott of Maple Grove	43879
Governor's Lily Emerande's May King	43790
Governor White of Oberland	43667
Graymont of Twin Oaks	44122
Grenwode Girl's King	43974
Greylock Chief	43740
G. W. of Willow Wood	43883
Hallowe'en's Duke	43624
Happy Jack of Clover Daily	43649
Happy King of the Forest	43900
Harley Mills of Cuyuna	44086
Harriet's Governor of Oberland	43668
Harry E.	43913
Harwood Duke	43783
Henry of Head River Farm	43924
Herald's Jacoby	44185
Highland Home Pax	43926
Hilda's Masher's Sequel	44129
Hillandale's Laddie	43631
Hinda's Doctor	44027
Hinsdale Souvenir of Keewaydin	44137
Homestead Gold Drop	43661
Honordale	44083
Hope's Reedy of Orcas Island	43788
Hotton's Navarino of Maplewood	43942
Howard of Fairy Falls	43869
Howland of Oak Hill	43582
Imogene's King	43644
Indian Chief of Glencairne	43804
Irene's King of the May 2d	44003
Ironwater Waryear of La Harpe	44080
Island's Princess's Jewel	43586
Ivy's Hector	43571
Jack of Elmlawn	43594
Jameel of Curles Neck	44037
James of Evening Shade Guernsey Farm	43767
Janessière King	43823
Jane's Springcrest Prize	43755
Jean's Butter King	43734
Jesebel's King of Edgemoor	43687
Jessie's Gold Bloom	44018
Jessie's Sequel of Shady Side	44135
Jethro's Idol of Hildreth	44013
Jewel's Prince Favorite	44068
Jewel's Rouge of Thorn Hill	44076
Jim of Walnut Hill	44049
Jock of Ronaldsdale	43884
Joe of Walnut Hill	44048
Joffre of the Abbey	44171
John Boy of Springview	44072
John Jay	43953
John Livermore 2d	43682
Johnstown Lurgold	43861
Joker's Buster	43894
Jolly Boy of Herndon	43700
Jolly Boy of Plymouth	43642
Joseph Jeweller	43569
Joseph Tucker of Bralee	43771
Judge Brady of Bralee	44120
Julia's Commodore	43949
Jumbo of Elk Meadow Farm	43572
Juryman	44081
Jury of Fair Wold	44066
Kalarine's Autumn Boy	44104
Kathergay Hayes Washington	44101
Katydin's Moonlight King	44175
Kenneth of Webb Farms	44000
Kenwood's King	43990
King Charles of Spencerport	43855
King David's Boy	43588
King David's Prince	43587
King Derby of Valley View	44133
King Fieldmore of Beechview	44130
King Haddon of Bowdoin	43643
King Maker of Broad Acres	43633
King Masher's Laddie's Duke	44155
King Midas of Wilruss	43996
King of Broadacres	43935
King of Brookwood	43941
King of Clover Plain	43934
King of Ewing	43724
King of Little River	44131
King of the Valley Fountain Farm	43703
King Orrie of Maple Lawn Farm	44154
King Randolph	43928
King Rhea of Sitka 2d	44078
King's May King	43608
King Victorious of Highway	44010
Kitchener's Express (Imp.)	43925
Kurley	44121
Laddie of Ioka Farm	43794
Lad of Hamstede	44022
Lad of Red Bank	44187
Lady Dorset's Radames	44117
Lady du Chêne's Governor of Glencairne	43805
Lady's Chief of Shadynook	43880
Lady's Glen	43748
Lake Bluff's Hambro	44200
Lake View's Gold Bar	44189
Lancelot of Ellerslie	43846
Lassie's George of Oak Lawn	43937
Lauretta's Glenwood Boy of Lynnhurst	43697
Lavanton of Rich Neck	43593
Ledyard of Ioka Farm	43795
Le Roy Starlight of Jean Du Luth	43729
Lilac's Guin	43675
Lillie's Billy of Berry Ridge	43845
Lillie's Sequel Prince of A. V.	43704
Lily Ella's Robin	43632
Lionel's Lad	43753
Lisette's Marva's Rose King	43857
Lisette's Prince	43666
Lord of Riverside Orchard	44132
Lord St. Valentine	44176
Lord Tentamoor	43800
Lord Vanderburg	44031
Louis Marshall of X-L-Land	44156
Lucky Seven of Revada	43831
Lucretia's Raider	43575
Lucy Taylor's Raider	43660
Macomber's Highland Prince	43629
Macomber's Prince Jamie	43630
Macomber's Prince Royal	43628
Madeline's May King	43876
Madoc of Bexley	44054
Maidie 2d's Rouge	43720
Main Sheet Glenwood of Lynnhurst	43691
Major of Bellefonte	43651
Mame's Raymond	43811
Manda's George	44085
Mandelena's Noble of Cozy Home	43672
Maple Crest Marshall	43944
Maplelawn Daniel	43590
Maplelawn David	43589
Marion's Homer	44042
Marjoram's King Beda	44172
Mark Rilma	44079
Marshall of South Side	43723
Mars of Highland Stock Farm	44024
Masher's Boy of Richville	43602
Masher's King of City View Farm	44170
Masher's William	43943
Mason of Curles Neck	44038
Max Elder of Elderwood	44190
Max of Inverness	43987
Maxwell of Morgan	44184
Mayflower's Marshall of X-L-Land	44157
May King of Deep Rock Farm	43840
May Rose Count's Golden Secret	43772
May Rose Duke of Salem	43918
May Rose King's Jewel	43760
May Rose Prince of Hickory Grove	44046
Meadow-Gold Monarch	44012
Memento of the Prairie	43736
Merry Belle's Vanquisher	43671
Merry Lavanton	44004
Midway's Bonnie Boy	43627
Mildred's Golden Boy of Cuyuna	44087
Miller's Prince	43677
Minnuette's Sequel	43735
Miss Daisy's General	43676
Miss Maudalee's Glenwood Boy of Lynnhurst	43693
Mistletoe's King	43750
Mixter Clansman	44059
Mixter Conqueror	43616
Mixter Fearless	43609
Mixter Leatherface	43614
Mixter Mariner	43613
Mixter Outlaw	44058
Mixter Patriot	43611
Mixter Peerless	43610
Mixter Penrod of Bon Ayre	43619
Mixter Recruit	43612
Mixter Redman	44057
Mixter Rose King	43617
Mixter Southerner	43618
Mixter Virginian	43615

THE HERD REGISTER—INDEX BULLS

Name.	No.
Mixter Warden	44056
Mona's Count of Cumberland	43882
Moorland's Sol	43852
Morning Champion	44140
Mousette's Governor	44108
Mousette's Moonlight King	43603
Moutonne's Duke of Plain View Farm	44064
Mouton's Lucas	43888
Nancy's Raymond of Rockymead	43812
Natoma Minna C.'s Boy	43744
Natoma's Hobo	43592
Nerine of Greenwood	43921
Nita's Fritz of Oaklawn Farm	44164
Nivelle	44115
Nora Glenwood's Yeoman	44019
Normande's Pride of the May	43827
Normandie's Glenwood	43940
Nortona Chief	43638
Oaks of Deronda	43930
October Hero	43650
Olaf of Ewing	43725
Olga's Sequel de Lorraine	44147
Oliver's Pride	43867
Oliver Twist of Maple Ave.	43838
Olive's Frenchman of Mound City	44198
Olympia Ranger	43712
Omar of Valley View Farm	43655
Omer E.	43914
Orlando of the Gateways	43664
Orlie of Rossbourg	43973
Oro of Hilly Beach	43979
Oscawana's Ultra King	43920
Osseo of Chinquak Park	43948
Paddy's Boy of Fairlee	44142
Pafarius of Pepperell	44124
Panna Anna of Grenwode's Son	43864
Parsifal of Robindale (Imp.)	43906
Patior of Elmhurst	44195
Patriot of Maizeland	44096
Paula's Governor Jim	43791
Pauline's King of Maple Grove	43816
Pauline's Paul of Elmbrook	43950
Pauly of the Sioux	43890
Pearl King of Revada (Imp.)	43835
Pearse's Primrose's Brother	43581
Pencoyd's Secret of Gold	44197
Perch	43970
Perfection's May King	43607
Peter of Hillside	43961
Phoenix Bohunkus	43622
Picotee of Greenwood	43922
Pleasant's Masher	43822
Plummer's Prince	44178
Polly's George of Oak Lawn	43939
Polly's Majesty of Jennings Farm	44009
Polly's May Rose of Hickory Grove	44045
Portia's Glenwood Boy of Lynnhurst	43692
Pretoria's Boy of Wawa	43872
Pride of Villageside	43570
Pride's Fair Duke (Imp.)	44182
Pride's Sultana Governor of Homestead	44008
Prima's Boy of Hilly Beach	43980
Primrose's Governor of Edgemoor	43686
Primrose's Governor of Pleasant View	43793
Prince Clairmont of Lone Elm	44071
Prince George of Woodside	43781
Prince Nekimi	43561
Prince of Fairy Falls	43870
Prince of Grand Rapids	43859
Prince of North Star	43933
Prince of Rocky Crest	43754
Prince of The Hill Top	44067
Prince of Tweed River	43756
Prince of Walnut Hill	43977
Princess's St. Amant of Berwick	44047
Prince Victor of Island Farm	43919
Prins Ponto	43885
Proserpina's Pioneer of Heweshurst	43605
Proud Prince of Edgemoor	43685
Queen's Diamond of X-L-Land	44159
Queen's Dominie of Flint Dale	44073
Queen's Golden Noble	43626
Queen's King Christie	43752
Queen's Kris Kringle	43721
Queen's Quality Glenwood	44039
Ransom of Belmont	44109
Redella's Duke	43774
Red of Buffalo	43707
Red Warrior of Glencairne	44105
Red Wing Sequel's Buster	44192
Red Wing Sequel's Chief	44191
René Chêne (Imp.)	43998
Reservation Charlemagne	43604
Reuben of Riverview	43762
Rex Nobska	43955
Rex of Sunrise Valley Farm	43875
Richmond's Lady's King	43711
Rioter	44043
Rival of Russellhurst	43819
Robert of Meadow Brook Farm	44186
Roberts' Boy of Livermore	44126
Roberts' Delight of Revada	43833
Roberts' Wizard of Maple Lane	43583
Robin of Tasconia	43844
Rob of Walnut Hill Farm	43856
Romeo of Feliciana	44094
Rose Clatford's New Year	43843
Rose Mapleton's Sequel	43566
Rose's Happy Lad (Imp.)	43743
Rose's Rockingham	44002
Rose's Secret	43978
Royal Duke of Halberdale	44052
Royal of East View	43670
Ruby's Strong Boy of Curles	43625
Ruda's Prince of Idylewilde	43722
Russel of Pleasant Home	43705
Rustus of Grand View	43886
Ruth's Bub of Ximesses	43952
St. Austell Dauntless	43787
St. Nicholas of Mushkoday	44194
Samson of Vinland	43699
Sarah E.'s Governor of Oberland	43669
Sarsura's Boy of Iola	44082
Satisfax Glenwood of Sugar River	44091
Saydy's Sultan of Oaklawn	44102
Saylor's Westmoreland	43986
Scyphantus	43946
Selma's Charmante's Rose King	43901
Senator Stone	43789
Sequel's George	44051
Sequel's Howard	44011
Sequel Silenus	43820
Sheila's Glenwood Boy of Lynnhurst	43695
Silver King of Meadow Brook	43563
Sir Alfred of Cumming Farm	43957
Sir Edward of Seneca	43634
Sir Henry of Green Acre	44050
Sir Languish	43681
Sir Nobska of Cunningham Farm	43963
Sir Pungyoh of Gayoso	44032
Sir Valentine	43848
Sociable's Alexandria	44090
Souvenir of Highland Farm	43862
Speed Well of Clover Daily	43648
Splendour of Ewing	44153
Spotted George of Oak Lawn	43938
Standard's Junior	43878
Starlight's Standard of Ball Club Farm	43999
Star of Artesian Farm	44146
Star of Revada (Imp.)	43830
Stranford's Forest King	43850
Sultan of Bradhurst	44179
Sunbeam's Protector	43701
Sundari's Sequel	43784
Sunny Jim of Lake View	44060
Sweet Briar's Independence	43849
Sweet Brier's Spotswood Prince	43710
Sylvia's Glenwood Boy of Lynnhurst	43694
Teddy of Roselawn	43702
Teddy of Sunnyside	43964
Ted Jouner	43853
Teeters	44106
The Boomerang	44138
The Earl of Shrewsbury	43847
Thomas of Louis Corners	43873
Tillybardin Tricksey Lord	43780
Timothy of the Peak	43841
Tom Rilma 18th	43577
Tom Rilma Farview	43895
Tonie's May King	43945
Tony of Red Rock	43639
Top of Pleasant Lane	44016
Trabajadoro of Woodbine	43877
Trixy's Homer of Guernsey Den	43951
Truella's Laddie	44017
Tweed River Girl 2d's King	44149
Twinkle's Admiral	43679
University Frenchman Bishop	43580
University Frenchman Sequel	43579
University Jimmie's Glenwood	43576
Valley Pride	44116
Venus's Lad	43798
Victoria's Godolphin	43905
Viola's Fashion of Brentwood	43907
Violet's Abington Lad	43903
Violet's Golden Noble	43966
Violet's Victory of Revada (Imp.)	43837
Vis-Knut	43985
Von of Deronda	43931
Vulcan King of Mitchell	43799
Waldorf's Chief	43923
War Boy of Magnolia	43715
War Rumor of Magnolia	43714
Wasteland Master	43915
Westmoreland of Breezy Bank	43652
Wildwood Fashion	44028
William Henry of Graymont	43680
Willow'S Bishop Boy	43741
Woodrow of Glade Summit	43896
Woodside Hero	43782
Worthy's Galaxy of Hickory Hill	44119
Yekesa of Cruglas Farm	43777
Yeksa Elmwood of Sorgenfrei	43868
Yeksa Fernwood's King	44123
Yeksarose's Super-Six	44139
Yeksa's Glenwood	43981
Yeksa's Governor of Walnut Ridge	43730
Yeksa's Hoosier Boy	43983
Yeksa's Mountain Grove	43562
Yeksa's Sequel of Chestnut Hill	43731

ADVANCED REGISTER

Name.	No.
Amelia of New Castle 37866	5350
Amie of New Castle 37198	5349
Arlena Mapleton 34002	5353
Begalore's Bessy 32216	5347
Bijou's Pet 37133	5338
Bob Rilma's Doris 51026	5365
Dolly Mapleton 36880	5354
Duke's Daisy of Hillside 39492	5351
Edith M. of Elkview 30328	5358
Gipsyview 36971	5359
Glen Gable Georgiana 33149	5344
Glen Gable Gretchen 31359	5348
Hilda of Prospect 49681	5346
Lady Jebb of the Villette 39451 (Imp.)	5362
Lura's May of Maple Hill 44844	5343
Nellie's France of Walnut Glens 42427	5367
Norine of Prospect 46715	5345
Pollyanna of Pencoyd 49196	5357
Primrose of Stannox 50549	5361
Princess Mapleton 53457	5356
Princess of Stannox 50550	5360
Richesse of Halcyon Farm 37134	5339
Rose of les Marais 32045 (Imp.)	5352
St. Austell Clementine 65423	5340
Southwick Rosabel 50038	5342
Squire's Beauty of Walnut Glens 52245	5368
Sweet Alice of Maple Hill Farm 51011	5341
Tot 3d 32756	5366
Wildwood Valinguet Rose 40582 (Imp.)	5363
Yeoman's Mixter Belle 62946	5364
Zenda Mapleton 49394	5355

43561 **Prince Nekimi**
Sire *Gentleman Blay* 29321. Dam *Niene of Lakeside* 25301.
Born April 4, 1916. B. and O.: John F. Bloom, Fisk, Wis.

43562 **Yeksa's Mountain Grove**
Sire *Gentleman Blay* 29321. Dam *Yeksa Nip* 38017.
Born May 7, 1916. B. and O.: John F. Bloom, Fisk, Wis.

43563 **Silver King of Meadow Brook**
Sire *Silver King of Oak Lawn* 35394. Dam *Golden Lassie of Anoka* 43474.
Born Feb. 22, 1917. B. and O.: Mayer Bros., New Holstein, Wis.

43564 **Art of Applecot**
Sire *Gay Lad of Follyland* 25920. Dam *Ideal of Applecot* 26072.
Born Dec. 20, 1916. B. and O.: Est. R. A. Borden, Schaghticoke, N. Y.

43565 **France Mapleton's Masher**
Sire *Sequel Mapleton* 33485. Dam *France Mapleton* 40797.
Born Nov. 13, 1916. B. and O.: Frank McFee, Oneonta, N. Y.

43566 **Rose Mapleton's Sequel**
Sire *Sequel Mapleton* 33485. Dam *Rose Mapleton* 45787.
Born Feb. 13, 1917. B. and O.: Frank McFee, Oneonta, N. Y.

43567 **Allenwood Major**
Sire *Noble Regent* 31691. Dam *Fanny of Allenwood* 58289.
Born March 12, 1917. B. and O.: C. C. Allen, Kenosha, Wis.

43568 **Alvin of Hickory Grove**
Sire *Lady's Increase of Breeze Hill* 27735. Dam *Beautyrose Lehigh* 42686.
Born Oct. 13, 1916. B. and O.: Henry Winke, Portage, Wis.

43569 **Joseph Jeweller**
Sire *Raymond of Maple Grove* 21623. Dam *Marion Jeweller* 19287.
Born Oct. 5, 1916. B. and O.: J. R. Clark, Geneva, Pa.

43570 **Pride of Villageside**
Sire *Oriole of Paxtang* 25344. Dam *Redie Dimple of Villageside* 53436.
Born April 3, 1916. B. and O.: M. J. Grimes & Bro., Catawissa, Pa.

43571 **Ivy's Hector**
Sire *Hero of Loberg Glen* 20661. Dam *Ivy Queen* 41970.
Born Sept. 27, 1916. B. and O.: George E. Larson, Amherst Junction, Wis.

43572 **Jumbo of Elk Meadow Farm**
Sire *Estaba's Major* 26900. Dam *Imp. Cantata of Sarnia* 50494.
Born Jan. 10, 1917. B. and O.: John F. Stallman, Elk Mound, Wis.

43573 **Dewey Magnet Sequel**
Sire *Sequel of Orchard Springs* 29364. Dam *Miss Magnet Maude* 49556.
Born Oct. 5, 1916. B. and O.: Roy M. Hatch, Warren, Ohio.

43574 **Alamo of Elm Farm**
Sire *Bell's Glenwood of Elm Lawn* 17186. Dam *Von Don Calodia* 31293.
Born Sept. 2, 1916. B.: C. G. Dondero, Chelsea, Maine. O.: C. R. Dutton, Augusta, Maine.

43575 **Lucretia's Raider**
Sire *Marshall's Raider of Waddington* 30271. Dam *Lucretia of Maple Grove* 51540.
Born Oct. 7, 1916. B. and O.: E. S. VanKirk, Newfield, N. Y.

43576 **University Jimmie's Glenwood**
Sire *University Jimmie* 21729. Dam *Model Countess* 18770.
Born May 3, 1915. B. and O.: Charles W. Fox, Kewadin, Mich.

43577 **Tom Rilma 18th**
Sire *Tom Rilma* 22539. Dam *Madge of Farview* 51667.
Born Feb. 6, 1917. B. and O.: C. L. Sisson, Almond, N. Y.

43578 **Fife S.**
Sire *Fife 2d* 27019. Dam *Princess Helen of Dean Valley* 40816.
Born Oct. 2, 1916. B. and O.: Roy Shaw, Nova, Ohio.

43579 **University Frenchman Sequel**
Sire *University Frenchman* 28766. Dam *University Myra* 50569.
Born Oct. 4, 1916. B. and O.: University of Wisconsin, Madison, Wis.

43580 **University Frenchman Bishop**
Sire *University Frenchman* 28766. Dam *Mamie Bishop* 21657.
Born Feb. 19, 1917. B. and O.: University of Wisconsin, Madison, Wis.

43581 **Pearse's Primrose's Brother**
Sire *Glenwood Boy of Pinehurst* 11815. Dam *Imp. Primrose II. of the Brickfield* 23266.
Born Sept. 30, 1916. B. and O.: R. A. Pearse, Brigham, Utah.

43582 **Howland of Oak Hill**
Sire *Oak Hill Reaper* 31783. Dam *Hurdy Gurdy's Granddaughter* 24336.
Born Nov. 23, 1916. B. and O.: J. Amory Haskell, Red Bank, N. J.

43583 **Roberts' Wizard of Maple Lane**
Sire *Roberts' Wizard of Dellwood* 25931. Dam *Phoebe of Pomeroy* 36043.
Born Jan. 8, 1917. B. and O.: Joseph G. Kennel, Atglen, Pa.

43584 **Golda's Cherub**
Sire *Show Boy Geddis* 29005. Dam *Golda of Leon* 45878.
Born Jan. 25, 1917. B. and O.: E. C. Solberg, Leon, Wis.

43585 **Broadlawn Laddie**
Sire *Imp. Cosy Import of Follyland* 23810. Dam *Bell's Bessie of Broadlawn* 49977.
Born Dec. 20, 1916. B. and O.: Frank P. Gildersleeve, Union Springs, N. Y.

43586 **Island's Princess's Jewel**
Sire *Gold Lassie's Julian* 27704. Dam *Imp. Garenne's Daisy VI.* 39314.
Born March 6, 1917. B. and O.: G. G. Hartley, Duluth, Minn.

43587 **King David's Prince**
Sire *Myrtle's King David* 13686. Dam *Imp. Sylph of Sarnia* 40460.
Born Oct. 14, 1914. B. and O.: George S. Smith, Monmouth, Maine.

43588 **King David's Boy**
Sire *Myrtle's King David* 13686. Dam *Bessie Marshall 3d* 38823.
Born Oct. 1, 1916. B. and O.: George S. Smith, Monmouth, Maine.

43589 **Maplelawn David**
Sire *Imp. Sequel's Treasure Trove* 30722. Dam *Imp. Select II. of Le Marais* 53766.
Born Nov. 20, 1916. B. and O.: F. B. Rundell & R. Nicholson, Livingston, Wis.

43590 **Maplelawn Daniel**
Sire *Imp. Sequel's Treasure Trove* 30722. Dam *Mary of Maplelawn* 56287.
Born Dec. 17, 1916. B. and O.: F. B. Rundell & R. Nicholson, Livingston, Wis.

43591 **Buster of Rowe Farm**
Sire *Walter Whitehill* 28136. Dam *Stella of Maple Grove* 52498.
Born Jan. 27, 1917. B. and O.: John Rowe, Knox, Pa.

43592 **Natoma's Hobo**
Sire *Imp. The Conqueror IV.* 17131. Dam *Imp. Lily of La Hougue* 20884.
Born July 2, 1915. B. and O.: Natoma Farm, Hinsdale, Ill.

43593 **Lavanton of Rich Neck**
Sire *Apollo of Rich Neck* 27937. Dam *Imp. France XVIII.'s Daughter* 25001.
Born March 14, 1917. B.: H. H. Pearson, Jr., Claiborne, Md. O.: Est. H. H. Pearson, Jr., Claiborne, Md.

43594 **Jack of Elmlawn**
Sire *John Sequel* 21182. Dam *Floradella of Pleasant Ridge Farm* 43203.
Born April 6, 1915. B.: George S. Westleigh, Norway, Maine. O.: G. E. Foster, Cornville, Maine.

43595 **Gemsey's Chief of Burkeville**
Sire *Aimable of the Isle 2d* 32918. Dam *Carrie of Alfalfa Farms* 31063.
Born Oct. 16, 1916. B. and O.: Boswell & Ingham, Burkeville, Va.

43596 **Gemsey's Prince of Burkeville**
Sire *Aimable of the Isle 2d* 32918. Dam *Glenwood's Soso of Oak Ridge* 47971.
Born Oct. 21, 1916. B. and O.: Boswell & Ingham, Burkeville, Va.

43597 **Gemsey's Sandbur of Burkeville**
Sire *Aimable of the Isle 2d* 32918. Dam *Sunbeam of Oak Ridge* 40432.
Born Nov. 12, 1916. B. and O.: Boswell & Ingham, Burkeville, Va.

43598 **Coral's Glenwood of Waukesha**
Sire *Stranford's Glenwood of Pinehurst 3d* 16202. Dam *Coral of Waukesha* 43775.
Born Jan. 29, 1917. B. and O.: A. W. & F. E. Fox, Waukesha, Wis.

43599 **Galaxy's Allen of Greenville**
Sire *Galaxy's Beauty* 24488. Dam *Queeny of Sunny Side* 29498.
Born Feb. 20, 1917. B. and O.: Will F. Smith, Greenville, Pa.

43600 **Carlisle's Jimmy**
Sire *Fair Lady's Sequel* 23507. Dam *Ashby H.* 31252.
Born Sept. 19, 1915. B. and O.: C. F. Roe, Cobleskill, N. Y.

43601 **Chief Benjamin**
Sire *Dairymaid's Pride of Mapledell 2d* 32479. Dam *Park Countess's Pet* 33668.
Born Oct. 9, 1916. B. and O.: S. D. Williams, Vinton, Iowa.

43602 **Masher's Boy of Richville**
Sire *Zillia's Masher Sequel* 19333. Dam *Virginia of Maple Lawn* 65253.
Born Nov. 3, 1916. B.: H. P. Grow & Son, Fort Jackson, N. Y. O.: E. C. Hamilton, Richville, N. Y.

43603 **Mousette's Moonlight King**
Sire *Moonlight King of Anna Dean Farm* 29586. Dam *Imp. Mousette de l'Islet* 47902.
Born Sept. 14, 1916. B. and O.: J. J. Thompson, Lisbon, N. Y.

43604 **Reservation Charlemagne**
Sire *King's Vanguard* 22719. Dam *Reservation Charlotte* 39961.
Born Dec. 2, 1916. B. and O.: Est. H. E. Taber, Castile, N. Y.

43605 **Proserpina's Pioneer of Heweshurst**
Sire *Reservation Pioneer* 30421. Dam *Proserpina* 52025.
Born June 20, 1916. B.: Est. H. E. Taber, Castile, N. Y. O.: E. B. Hewes, Mayville, N. Y.

43606 **Abraham Lincoln**
Sire *King's Vanguard* 22719. Dam *Antoinette's Jeanette* 42344.
Born Feb. 12, 1917. B. and O.: Est. H. E. Taber, Castile, N. Y.

43607 **Perfection's May King**
Sire *Irene's King of the May* 18816. Dam *France's Perfection* 42266.
Born Oct. 24, 1916. B. and O.: Maud W. Murphy, Media, Pa.

43608 **King's May King**
Sire *Irene's King of the May* 18816. Dam *France's Bijou* 38232.
Born Oct. 24, 1916. B. and O.: S. I. Murphy, Media, Pa.

43609 **Mixter Fearless**
Sire *Yeoman's King of the May* 17053. Dam *Mixter Acorn* 58053.
Born Jan. 23, 1916. B. and O.: Est. George Mixter, Hardwick, Mass.

43610 **Mixter Peerless**
Sire *Yeoman's King of the May* 17053. Dam *Thirty Thousand Eight Hundred Twenty Four* 30824.
Born Feb. 22, 1916. B. and O.: Est. George Mixter, Hardwick, Mass.

43611 **Mixter Patriot**
Sire *Equality of the Glen* 13688. Dam *Mixter Faith* 48711.
Born March 25, 1916. B. and O.: Est. George Mixter, Hardwick, Mass.

43612 **Mixter Recruit**
Sire *Dean of the May* 21815. Dam *Thirty Thousand Eight Hundred Thirty Five* 30835.
Born April 21, 1916. B. and O.: Est. George Mixter, Hardwick, Mass.

43613 **Mixter Mariner**
Sire *Langwater Demonstrator* 16451. Dam *Princess Fay of Hardwick* 26495.
Born April 28, 1916. B. and O.: Est. George Mixter, Hardwick, Mass.

43614 **Mixter Leatherface**
Sire *Dean of the May* 21815. Dam *Picotty of Mixter Farm* 38523.
Born June 19, 1916. B. and O.: Est. George Mixter, Hardwick, Mass.

43615 **Mixter Virginian**
Sire *Yeoman's King of the May* 17053. Dam *Mixter Gemina* 62958.
Born Aug. 30, 1916. B. and O.: Est. George Mixter, Hardwick, Mass.

43616 **Mixter Conqueror**
Sire *Dean of the May* 21815. Dam *Mixter Dominie* 54247.
Born Sept. 19, 1916. B. and O.: Est. George Mixter, Hardwick, Mass.

43617 **Mixter Rose King**
Sire *Yeoman's King of the May* 17053. Dam *Norfolk Select* 54266.
Born Sept. 22, 1916. B. and O.: Est. George Mixter, Hardwick, Mass.

43618 **Mixter Southerner**
Sire *Langwater Demonstrator* 16451. Dam *Yeoman's Mixter Picotty* 62965.
Born Oct. 15, 1916. B. and O.: Est. George Mixter, Hardwick, Mass.

43619 **Mixter Penrod of Bon Ayre**
Sire *Yeoman's King of the May* 17053. Dam *Thirty Thousand Six Hundred Seventy One* 30671.
Born Dec. 21, 1916. B. and O.: Est. George Mixter, Hardwick, Mass.

43620 **Golden of Village View**
Sire *The Harvester of Village View* 21103. Dam *Glenwood's Violet* 56094.
Born Oct. 8, 1916. B. and O.: D. C. Palmeter, Berlin, Wis.

43621 **Governor of Riverside Park Farm**
Sire *Imp. Governor of Sulphur Springs* 24811. Dam *Imp. Corralla of Sarnia* 58737.
Born Dec. 4, 1916. B. and O.: D. C. Palmeter, Berlin, Wis.

43622 **Phoenix Bohunkus**
Sire *The Harvester of Village View* 21103. Dam *Lady Blanche of Springdale* 48086.
Born Nov. 27, 1916. B. and O.: D. C. Palmeter, Berlin, Wis.

43623 **Dewey Rilma**
Sire *Frank Rilma* 21901. Dam *Espoir's Flora K.* 33884.
Born Oct. 20, 1915. B. and O.: E. L. Berg, Brodhead, Wis.

43624 **Hallowe'en's Duke**
Sire *Rex of Rich Neck* 31472. Dam *May King's Duchess* 39590.
Born Oct. 31, 1916. B. and O.: Fruit Bros., Waukesha, Wis.

43625 **Ruby's Strong Boy of Curles**
Sire *Mota's Golden Secret* 19784. Dam *Strong Girl Ruby* 19525.
Born Jan. 21, 1917. B. and O.: C. K. G. Billings, Richmond, Va.

43626 **Queen's Golden Noble**
Sire *Snowden of Pencoyd* 27843. Dam *Ramona's Queen of Springvista* 45047.
Born Nov. 26, 1916. B. and O.: L. S. Murat, Scandinavia, Wis.

43627 **Midway's Bonnie Boy**
Sire *Montrose King of Springside* 25440. Dam *Chiques Dewdrop* 23345.
Born March 28, 1916. B. and O.: C. F. Hess, Lititz, Pa.

43628 **Macomber's Prince Royal**
Sire *Stranford's Dick of Elmlawn* 33065. Dam *Highland Queen* 25650.
Born March 3, 1917. B. and O.: George E. Macomber, Augusta, Maine.

43629 **Macomber's Highland Prince**
Sire *Stranford's Dick of Elmlawn* 33065. Dam *Highland Princess* 31537.
Born March 6, 1917. B. and O.: George E. Macomber, Augusta, Maine.

43630 **Macomber's Prince Jamie**
Sire *Stranford's Dick of Elmlawn* 33065. Dam *Princess Dido* 51753.
Born March 9, 1917. B. and O.: George E. Macomber, Augusta, Maine.

43631 **Hillandale's Laddie**
Sire *Champion Mountain Boy* 32092. Dam *Pollyanna of Clifton* 71592.
Born Oct. 29, 1916. B. and O.: Henry C. Winslow, Paeonian Springs, Va.

43632 **Lily Ella's Robin**
Sire *Lily Ella's Grandson of Bonnie Brae* 32434. Dam *Lady Robin* 55942.
Born Feb. 17, 1917. B. and O.: William Siepert, Chippewa Falls, Wis.

43633 **King Maker of Broad Acres**
Sire *King Masher 5th* 18361. Dam *Susnny of Hammond* 42184.
Born Nov. 12, 1916. B. and O.: Frank M. Smith, Springfield Center, N. Y.

43634 **Sir Edward of Seneca**
Sire *Guinette's Ledyard Bay* 32237. Dam *Princess Ida of Seneca* 58365.
Born Jan. 9, 1917. B. and O.: O. A. Glidden, Interlaken, N. Y.

43635 **Andrew of Oakwood 2d**
Sire *Andrew of Oakwood* 26956. Dam *Trust's Bess* 28304.
Born April 26, 1916. B. and O.: George R. Simpson, Owensville, Ind.

43636 **Beauty's Sequel**
Sire *Imp. Dinah's Sequel* 17607. Dam *Beauty of Randolph* 34111.
Born July 8, 1915. B. and O.: P. M. Crawford, Columbiana, Ohio.

43637 **Czar Yeksa Q.**
Sire *William Yeksa Q.* 28443. Dam *Czar's Neith* 24282.
Born Sept. 18, 1916. B. and O.: W. B. Quarton, Algona, Iowa.

43638 **Nortona Chief**
Sire *Chief of Hilltop* 27167. Dam *Imp. Bova of Sarnia* 50481.
Born Nov. 22, 1916. B.: E. G. Richards, New York, N. Y. O.: Ralph S. Norton, Portland, Maine.

43639 **Tony of Red Rock**
Sire *Imp. Butter Lad of the Chêne* 27906. Dam *Imp. Sally IV. of les Marchez* 49071.
Born Nov. 18, 1916. B. and O.: B. B. Mitchell, Troy, Pa.

43640 **Billy of High Banks**
Sire *Prince of Midlothian* 24499. Dam *High Banks Queen* 59467.
Born Aug. 28, 1916. B. and O.: Riley Martiny, Baraboo, Wis.

43641 **Archer of the Knob**
Sire *Archer Galore 3d* 33296. Dam *Esther of Guernsey Knob 4th* 27332.
Born Sept. 12, 1916. B. and O.: George M. Carpenter, Wilkes-Barre, Pa.

43642 **Jolly Boy of Plymouth**
Sire *Jolly Boy of Norwich* 31838. Dam *Lila's Jewel* 18935.
Born Dec. 24, 1916. B. and O.: David Neish, Norwich, N. Y.

43643 **King Haddon of Bowdoin**
Sire *Glen Haddon 2d's Duke* 18699. Dam *Polly Marshall 2d* 33586.
Born Oct. 3, 1916. B. and O.: Frank S. Adams, Bowdoinham, Maine.

43644 **Imogene's King**
Sire *Imp. Chieftain of Les Chevaliers* 18419. Dam *Imogene's Empress* 22795.
Born Feb. 12, 1916. B.: Roy C. Buzzell, Stanley, Wis. O.: F. B. Woodard, Bloomer, Wis.

43645 **Douglas of Oakhurst**
Sire *Douglas of Sarnia* 25193. Dam *Marcia's Lady of Ring* 58288.
Born Dec. 15, 1916. B. and O.: Arthur Lloyd, Pickett, Wis.

43646 **Esquire of Pine Grove Farm**
Sire *Province* 20502. Dam *Rebecca of Broad Vista* 49808.
Born Sept. 20, 1916. B. and O.: David J. Morrill, Cornish, Maine.

43647 **Earl of Maplewood Farm**
Sire *King Jerome of Mixter Farm* 24513. Dam *Squire's Nobska of Mixter Farm* 42383.
Born Feb. 2, 1917. B. and O.: Sarah E. K. Williams, West Springfield, Mass.

43648 **Speed Well of Clover Daily**
Sire *Wiegert of Cato* 18354. Dam *Imp. Rosette II. of the Pipeterie* 36469.
Born July 9, 1916. B. and O.: Fred Thurow, Reedsville, Wis.

43649 **Happy Jack of Clover Daily**
Sire *Wiegert of Cato* 18354. Dam *Gladys of Farview* 21436.
Born Feb. 15, 1917. B. and O.: Fred Thurow, Reedsville, Wis.

43650 **October Hero**
Sire *Hero of Shady Nook* 24273. Dam *June of Maplecrest* 48681.
Born Oct. 5, 1916. B. and O.: John Larson, Garrettsville, Ohio.

43651 **Major of Bellefonte**
Sire *Fearless Boy* 22216. Dam *Imp. Donnington Giddy 2d* 45910.
Born Jan. 4, 1917. B. and O. George R. Meek, Bellefonte, Pa.

43652 **Westmoreland of Breezy Bank**
Sire *Imp. Westmoreland* 17918. Dam *Imp. Westmoreland Hale Spot* 43759.
Born Feb. 1, 1917. B.: William Nelson Pelouze, Oconomowoc, Wis. O.: Thomas Smith, Saint Joseph, Mich.

43653 **Brutus B. of Twin Hill Farm**
Sire *Brutus B.* 33390. Dam *Bellwood B.* 53846.
Born Jan. 23, 1917. B. and O.: I. W. Boudman, Lairdsville, Pa.

43654 **Babette's Myron**
Sire *Myron* 20501. Dam *Babette of Clovernook* 20026.
Born Oct. 6, 1916. B. and O.: H. M. Bonsack, Onalaska, Wis.

43655 **Omar of Valley View Farm**
Sire *Claroy of Tarbell Farms* 21889. Dam *Dot of Locust Hill* 54809.
Born Feb. 10, 1917. B.: C. S. Van Horne, Amsterdam, N. Y. O.: F. D. Moody, Canajoharie, N. Y.

43656 **Amy's Prince of Hidden Valley**
Sire *Dairymaid's Prince* 26353. Dam *Imp. Amy of Ore Hill* 52271.
Born Jan. 30, 1917. B. and O.: W. J. Higdon, Tulare, Cal.

43657 **Alcia's Prince of Hidden Valley**
Sire *Dairymaid's Prince* 26353. Dam *Imp. Alcia of Linwood* 51562.
Born March 6, 1917. B. and O.: W. J. Higdon, Tulare, Cal.

43658 **Christie's Raider**
Sire *Marshall's Raider of Waddington* 30271. Dam *Christie S. of Allen Farm* 26303.
Born Oct. 7, 1916. B. and O.: E. S. VanKirk, Newfield, N. Y.

43659 **Co-Ed's Raider**
Sire *Marshall's Raider of Waddington* 30271. Dam *Co-Ed of Ithaca* 26304.
Born Nov. 1, 1916. B. and O.: E. S. VanKirk, Newfield, N. Y.

43660 **Lucy Taylor's Raider**
Sire *Marshall's Raider of Waddington* 30271. Dam *Lucy Taylor* 44872.
Born Nov. 13, 1916. B. and O.: E. S. VanKirk, Newfield, N. Y.

43661 **Homestead Gold Drop**
Sire *Goldenrod's Governor* 29712. Dam *Homestead Hilda Sheen* 54852.
Born Oct. 30, 1916. B. and O.: L. V. Axtell, Perry, Ohio.

43662 **Fancy's Colonel Masher**
Sire *King Masher's Laddie* 23467. Dam *Imp. Fancy II. des Prevosts* 61289.
Born Sept. 14, 1916. B.: W. J. Royer, Orrville, Ohio. O.: H. C. Bradley, Ravenna, Ohio.

43663 **Beauty's Dimple of Farview**
Sire *Dimple Bloom of Welliversville* 22280. Dam *Dimple Bloom's Beauty of Oakwood* 37567.
Born Nov. 1, 1915. B.: Samuel Yost, Stillwater, Pa. O.: C. A. Wright & Son, Canton, Pa.

43664 **Orlando of the Gateways**
Sire *Raider of the Gateways* 28153. Dam *Oleana of Willowdale* 43803.
Born Oct. 3, 1916. B. and O.: Arthur W. Wellington, Wellesley Farms, Mass.

43665 **George Washington of the Gateways**
Sire *Raider of the Gateways* 28153. Dam *Dot of Eastside* 41561.
Born Feb. 22, 1917. B. and O.: Arthur W. Wellington, Wellesley Farms, Mass.

43666 **Lisette's Prince**
Sire *Dairymaid's Glenwood of Pinehurst 3d* 26948. Dam *Lisette of Linwood* 51087.
Born Nov. 7, 1916. B.: Homer F. Rundell, Livingston, Wis. O.: Chris Rieben, Banks, Oregon.

43667 **Governor White of Oberland**
Sire *Polly's Governor of Keewaydin* 42234. Dam *Harriet White 3d* 56981.
Born March 19, 1916. B. and O.: Charles L. Ober, Novelty, Ohio.

43668 **Harriet's Governor of Oberland**
Sire *Polly's Governor of Keewaydin* 42234. Dam *Harriet White* 19384.
Born May 27, 1916. B. and O.: Charles L. Ober, Novelty, Ohio.

43669 **Sarah E.'s Governor of Oberland**
Sire *Polly's Governor of Keewaydin* 42234. Dam *Sarah E. of South Side* 35723.
Born June 25, 1916. B. and O.: Charles L. Ober, Novelty, Ohio.

43670 **Royal of East View**
Sire *Hero of East View* 33044. Dam *Elberta Queen* 43695.
Born Nov. 21, 1916. B. and O.: B. D. Phenix, Bradford, Ill.

43671 **Merry Belle's Vanquisher**
Sire *Vanquisher of Beirnetown* 25710. Dam *Daisy's Merry Belle* 55031.
Born Dec. 12, 1916. B. and O.: Wilcox & Stubbs, Des Moines, Iowa.

43672 **Mandelena's Noble of Cozy Home**
Sire *Bessie B.'s Duke* 34329. Dam *Mandelena of Windermere* 51452.
Born Sept. 7, 1916. B. and O.: O. M. Worster, Warren, Ind.

43673 **Aristo of the Mansion**
Sire *Raymond VIII.'s Richmond of Lewison* 21617. Dam *Imp. Governor of the Chêne's Dairy Maid* 50289.
Born Sept. 27, 1916. B. and O.: F. C. Anderson, Le Raysville, N. Y.

43674 **Berrie of the Mansion**
Sire *Raymond VIII.'s Richmond of Lewison* 21617. Dam *Imp. Bella du Grand Fort III.* 45225.
Born Oct. 10, 1916. B. and O.: F. C. Anderson, Le Raysville, N. Y.

43675 **Lilac's Guin**
Sire *Lilac's King* 28578. Dam *King Edward's Queen Guin* 22085.
Born Oct. 14, 1916. B. and O.: W. S. Stooksberry, Elkton, Ohio.

43676 **Miss Daisy's General**
Sire *Estrada's General* 28302. Dam *Imp. Miss Daisy of Les Chevaliers* 34370.
Born Feb. 12, 1917. B. and O.: C. H. Mayo, Rochester, Minn.

43677 **Miller's Prince**
Sire *May King's Laddie of Chilmark* 32065. Dam *Miss Martha* 23796.
Born Sept. 24, 1916. B. and O.: J. E. Miller, Cortland, Ohio.

43678 **Dial Major**
Sire *Spotty's Jewel* 31119. Dam *Marguerite of Mount Rib* 39910.
Born Jan. 17, 1917. B.: Adolph Thompson, Wausau, Wis. O.: M. C. Ewing, Wausau, Wis.

43679 **Twinkle's Admiral**
Sire *Petite's King of Darlington* 34650. Dam *Nellie's Twinkle of Park View* 45738.
Born Feb. 20, 1917. B. and O.: George Augustine, East Palestine, Ohio.

43680 **William Henry of Graymont**
Sire *Eglah Mystic Boy* 22189. Dam *Imp. Blessing of Sarnia* 46556.
Born Dec. 27, 1916. B. and O.: Mrs. Howard K. Gray, Groton, Mass.

43681 **Sir Languish**
Sire *Arthemise Governor* 36876. Dam *Honey's Hampshire* 43922.
Born March 28, 1917. B. and O.: R. L. Giles, Littleton, N. H.

43682 **John Livermore 2d**
Sire *John Livermore* 8222. Dam *Polly's Pet* 11669.
Born Jan., 1905. B. and O.: Winslow Fuller, Livermore Falls, Me

43683 **Barnato of Berrien**
Sire *Manypenny* 28524. Dam *Princess Robiline* 26901.
Born Oct. 6, 1916. B. and O.: G. A. Wigent, Watervliet, Mich.

43684 **Damsel's King of Edgemoor**
Sire *Imp. Itchen May King* 25174. Dam *Imp. Damsel of Sarnia* 58761.
Born Jan. 11, 1917. B. and O.: W. H. Dupee, Santee, Cal.

43685 **Proud Prince of Edgemoor**
Sire *Proud King of Edgemoor* 34511. Dam *Imp. Bohemian Girl of Edgemoor* 58897.
Born Jan. 30, 1917. B. and O.: W. H. Dupee, Santee, Cal.

43686 **Primrose's Governor of Edgemoor**
Sire *Imp. Westmoreland Squire* 21665. Dam *Imp. Primrose of Le Port* 36470.
Born Feb. 17, 1917. B. and O.: W. H. Dupee, Santee, Cal.

43687 **Jesebel's King of Edgemoor**
Sire *Imp. Itchen May King* 25174. Dam *Jesebel of Edgemoor* 52584.
Born Feb. 20, 1917. B. and O.: W. H. Dupee, Santee, Cal.

43688 **Dixie's Nonpareil of Edgemoor**
Sire *Dairymaid's Nonpareil of Iowa* 26763. Dam *Imp. Dixie of Sarnia* 58745.
Born March 4, 1917. B. and O.: W. H. Dupee, Santee, Cal.

43689 **Duke of Pride**
Sire *Pride of Sabine Queen* 26779. Dam *Ruby's Pride of Iowa* 40558.
Born Oct. 6, 1916. B. and O.: A. Tietjens, Mason City, Iowa.

43690 **Bonny Boy of Cerro Gordo**
Sire *Pride of Sabine Queen* 26779. Dam *Imp. Ruby III. of the Islets* 34338.
Born Oct. 12, 1916. B. and O.: A. Tietjens, Mason City, Iowa.

43691 **Main Sheet Glenwood of Lynnhurst**
Sire *Christy of Pinehurst* 13619. Dam *Main Sheet's Christabelle of Lynnhurst* 36765.
Born Oct. 10, 1916. B. and O.: Mrs. M. B. Lee, Hillsboro, Wis.

43692 **Portia's Glenwood Boy of Lynnhurst**
Sire *Christy of Pinehurst* 13619. Dam *Sequel's Portia of Lynnhurst* 44307.
Born Oct. 13, 1916. B. and O.: M. B. Lee, Hillsboro, Wis.

43693 **Miss Maudalee's Glenwood Boy of Lynnhurst**
Sire *Christy of Pinehurst* 13619. Dam *Miss Maudalee of Lynnhurst Farm* 50526.
Born Oct. 22, 1916. B. and O.: M. B. Lee, Hillsboro, Wis.

43694 **Sylvia's Glenwood Boy of Lynnhurst**
Sire *Christy of Pinehurst* 13619. Dam *Sylvan Princess* 33400.
Born Nov. 2, 1916. B. and O.: Mrs. M. B. Lee, Hillsboro, Wis.

43695 **Sheila's Glenwood Boy of Lynnhurst**
Sire *Christy of Pinehurst* 13619. Dam *Sheila of Snowdoun* 25228.
Born Nov. 10, 1916. B. and O.: M. B. Lee, Hillsboro, Wis.

43696 **Albert Glenwood of Lynnhurst**
Sire *Christy of Pinehurst* 13619. Dam *Glenwood's Princess of Tomah 3d* 41599.
Born Nov. 29, 1916. B. and O.: Mrs. M. B. Lee, Hillsboro, Wis.

43697 **Lauretta's Glenwood Boy of Lynnhurst**
Sire *Christy of Pinehurst* 13619. Dam *Lauretta of Lynnhurst* 51773.
Born Dec. 5, 1916. B. and O.: M. B. Lee, Hillsboro, Wis.

43698 **Brookdale's Tony Fillmore**
Sire *Fillmore of Brookdale* 36250. Dam *Jewel of Twin Oaks Farm* 49828.
Born Jan. 22, 1917. Twin with cow No. 72704. B. and O.: G. N. B. Tuttle, Sterling, Mass.

43699 **Samson of Vinland**
Sire *Pedro of Pleasant View* 24389. Dam *Daisy Bloom* 47073.
Born Nov. 6, 1916. B. and O.: J. T. Harness, Neenah, Wis.

43700 **Jolly Boy of Herndon**
Sire *Bonnymeads Atwood Choice* 27233. Dam *Bonnymeads Golden Aspara* 56359.
Born April 23, 1916. B. and O.: Bonnymeads Farms, Harrisburg, Pa.

43701 **Sunbeam's Protector**
Sire *Bonnymeads Protector* 30048. Dam *Sunbeam's Unita of Bonnymeads Farms* 43267.
Born Nov. 19, 1916. B. and O.: Bonnymeads Farms, Harrisburg, Pa.

43702 **Teddy of Roselawn**
Sire *Bijou's Teddy of Pleasant View* 30409. Dam *Lucent* 25520.
Born Jan. 10, 1917. B. and O.: Lewis H. McGrath, Chilton, Wis.

43703 **King of the Valley Fountain Farm**
Sire *Governor Philip* 30795. Dam *Bonnie Masterpiece* 53582.
Born June 25, 1916. B. and O.: Fred W. Backer, Weyauwega, Wis.

43704 **Lillie's Sequel Prince of A. V.**
Sire *Prince Sequel of Allegheny Valley* 25084. Dam *Pasture's Lillie Bell* 30738.
Born July 31, 1916. B. and O.: E. H. Curtis, Knox, Pa.

43705 **Russel of Pleasant Home**
Sire *Miss Goldenrod's Pat* 32855. Dam *Miss Violet B.* 50551.
Born March 5, 1917. B. and O.: John Bast, Malone, Wis.

43706 **Ben Rosewood**
Sire *Homer Weshpi* 30741. Dam *Breezy's Suzanne* 38269.
Born Dec. 5, 1916. B. and O.: George B. Gilman, Garden City, Minn.

43707 **Red of Buffalo**
Sire *Etta's Oro* 16559. Dam *Trislette's Ramona* 25408.
Born Nov. 30, 1916. B. and O.: Otto A. Suhr, Fountain City, Wis.

43708 **Cone of Buffalo**
Sire *Etta's Oro* 16559. Dam *Coona of Milton* 55735.
Born Dec. 14, 1916. B. and O.: Otto A. Suhr, Fountain City, Wis.

43709 **Glendale Maypole's Pride**
Sire *Imp. Pride of Day III.* 18416. Dam *Imp. Maypole V.* 28341.
Born July 1, 1916. B. and O.: A. B. Grapes, Downing, Wis.

43710 **Sweet Brier's Spotswood Prince**
Sire *Glenwood Von Don* 32703. Dam *Governor of the Fountain's Sweet Brier* 42170.
Born Oct. 8, 1916. B. and O.: M. L. Goodhue, Oakland, Maine.

43711 **Richmond's Lady's King**
Sire *Trislette's King* 28028. Dam *Richmond's Lady* 45762.
Born March 8, 1917. B. and O.: N. A. Rasmussen, Oshkosh, Wis.

43712 **Olympia Ranger**
Sire *Golden Triumph* 23892. Dam *Olympia Pet* 52845.
Born May 10, 1916. B. and O.: Guernsey K. Chaplin, Seattle, Wash.

43713 **Glenwood's King of Toivola**
Sire *Benton's Glenwood King* 33279. Dam *Glenwood's Etta of Green Bay* 42231.
Born Nov. 26, 1916. B.: George O. Lucia, Green Bay, Wis. O.: Emil Rahko, Toivola, Mich.

43714 **War Rumor of Magnolia**
Sire *Florham Baron* 32649. Dam *Dorothy Gracieux of Magnolia* 57270.
Born Oct. 23, 1916. B. and O.: Wilbur Dorsey, Annapolis Junction, Md.

43715 **War Boy of Magnolia**
Sire *Florham Baron* 32649. Dam *Rosebud of Magnolia* 54303.
Born Dec. 5, 1916. B. and O.: Wilbur Dorsey, Annapolis Junction, Md.

43716 **Chief of Sunset View**
Sire *Nickolas of Sunset View* 30704. Dam *Lorrena of St. Lawrence* 27923.
Born Oct. 8, 1916. B. and O.: Est. A. A. Adgate, Ausable Chasm, N. Y.

43717 **Geneva's Sailor Lad**
Sire *Follyland Sailor Boy* 29755. Dam *Miss Peggy of Woodlynn* 52280.
Born Oct. 2, 1916. B. and O.: James W. Davis, Rocks, Md.

43718 **Darby's King of Maple Lodge**
Sire *White Face's Darby* 22829. Dam *White Face's Peach Blow* 45870.
Born Oct. 9, 1916. B. and O.: W. F. Whiting, Brandon, Wis.

43719 **Combination's Jewel**
Sire *Combination King of Haviem* 31529. Dam *Benton's Jane of Appleton* 42653.
Born Dec. 15, 1916. B. and O.: Emory C. Meltz, Appleton, Wis.

43720 **Maidie 2d's Rouge**
Sire *Rouge's Prince* 33340. Dam *Murdock's Maidie 2d* 45768.
Born Dec. 1, 1916. B. and O.: Fred C. Smith, Mukwonago, Wis.

43721 **Queen's Kris Kringle**
Sire *Rouge's Prince* 33340. Dam *Mukwonago Queen* 46102.
Born Dec. 25, 1916. B. and O.: Fred C. Smith, Mukwonago, Wis.

43722 **Ruda's Prince of Idylewilde**
Sire *Tasker of Comodale* 27444. Dam *Ruda* 17255.
Born Dec. 24, 1916. B.: John Uno Sebenius, Duluth, Minn. O.: W. J. Stevenson, Two Harbors, Minn.

43723 **Marshall of South Side**
Sire *Pride of Lone Mound* 23543. Dam *Aristine* 18828.
Born Jan. 12, 1916. B. and O.: William Ryder, Trempealeau, Wis.

43724 **King of Ewing**
Sire *Oakland of Ewing* 30978. Dam *Imp. Sequel's Queen* 48453.
Born Dec. 17, 1916. B. and O.: F. W. Roebling, Trenton, N. J.

43725 **Olaf of Ewing**
Sire *Imp. Ravenscroft Coronation* 25173. Dam *Imp. May King's Lilac of Ewing* 41547.
Born Feb. 3, 1917. B. and O.: F. W. Roebling, Trenton, N. J.

43726 **Freda's Noble of Jean Du Luth**
Sire *Golden Noble of Craigamoor* 29215. Dam *Imp. Miss Freda III.* 44174.
Born Jan. 16, 1917. B.: James H. Cooper, Fargo, N. Dak. O.: Jean Du Luth Farm, Inc., Duluth, Minn.

43727 **Braye Noble of Jean Du Luth**
Sire *Golden Noble of Craigamoor* 29215. Dam *Imp. Princess du Braye III.* 44879.
Born Feb. 7, 1917. B.: James H. Cooper, Fargo, N. Dak. O.: Jean Du Luth Farm, Inc., Duluth, Minn.

43728 **Daisy's Noble of Jean Du Luth**
Sire *Golden Noble of Craigamoor* 29215. Dam *Imp. Daisy of North View* 44191.
Born Feb. 17, 1917. B.: James H. Cooper, Fargo, N. Dak. O.: Jean Du Luth Farm, Inc., Duluth, Minn.

43729 **Le Roy Starlight of Jean Du Luth**
Sire *Starlight's Excelsior of Jean Du Luth* 30157. Dam *Jean Du Luth Lenore* 52812.
Born Feb. 17, 1917. B. and O.: Jean Du Luth Farm, Inc., Duluth, Minn.

43730 **Yeksa's Governor of Walnut Ridge**
Sire *Noble Governor of Walnut Ridge* 32454. Dam *Yeksa's Queen of Walnut Ridge* 53550.
Born Sept. 20, 1916. B. and O.: George S. Love, Waukesha, Wis.

43731 **Yeksa's Sequel of Chestnut Hill**
Sire *Imp. Galaxy's Sequel* 16904. Dam *Yeksa's Bonny* 37535.
Born June 6, 1915. B. and O.: Est. Myron C. Wick, Youngstown, Ohio.

43732 **Galaxy's Sequel's Pride**
Sire *Imp. Galaxy's Sequel* 16904. Dam *Annie's Pride* 26197.
Born April 14, 1916. B. and O.: Est. Myron C. Wick, Youngstown, Ohio.

43733 **Bonny's Sequel of Chestnut Hill**
Sire *Imp. Galaxy's Sequel* 16904. Dam *Yeksa's Bonny* 37535.
Born May 17, 1916. B. and O.: Est. Myron C. Wick, Youngstown, Ohio.

43734 **Jean's Butter King**
Sire *Galaxy's Butter King* 20753. Dam *Jean's Galaxy* 38229.
Born Sept. 27, 1916. B. and O.: Est. Myron C. Wick, Youngstown, Ohio.

43735 **Minnuette's Sequel**
Sire *Imp. Galaxy's Sequel* 16904. Dam *Minnuette of Chestnut Hill* 31441.
Born Oct. 29, 1916. B. and O.: Est. Myron C. Wick, Youngstown, Ohio.

43736 **Memento of the Prairie**
Sire *Imp. Cherry's Memento of Iowa* 27562. Dam *Imp. Marie II. of la Maison d'Aval* 34355.
Born Jan. 11, 1917. B. and O.: W. W. Marsh, Waterloo, Iowa.

43737 **Cherub's Dean of the Prairie**
Sire *Imp. Hayes Cherub 2d* 25147. Dam *Imp. Roehampton Deanie 2d* 52359.
Born Feb. 23, 1917. B. and O.: W. W. Marsh, Waterloo, Iowa.

43738 **Felois's Cherub of the Prairie**
Sire *Imp. Hayes Cherub 2d* 25147. Dam *Imp. Hayes Felois 7th* 53140.
Born Feb. 27, 1917. B. and O.: W. W. Marsh, Waterloo, Iowa.

43739 **Clara's Bopeep of the Prairie**
Sire *Bopeep's Mar of Iowa* 22134. Dam *Imp. Clara's Sequel's Lady* 52350.
Born Feb. 27, 1917. B. and O.: W. W. Marsh, Waterloo, Iowa.

43740 **Greylock Chief**
Sire *Achilles of Girdle Ridge* 24414. Dam *Imp. Lady Devon* 42315.
Born May 28, 1916. B. and O.: James W. Bullock, Williamstown, Mass.

43741 **Willow'S Bishop Boy**
Sire *Grant Trowbridge of Wasteland* 27965. Dam *Willow'S Bo-Peep 2d* 57939.
Born Oct. 15, 1916. B. and O.: H. H. Snavely, Willow Street, Pa.

43742 **French King of Lind**
Sire *King of the Glenwoods* 21641. Dam *French Beauty of the Bigard* 35058.
Born Dec. 3, 1914. B. and O.: C. H. Glocke, Weyauwega, Wis.

43743 **Imp. Rose's Happy Lad**
Sire On Guernsey *Nora's Lad II.* (R. G. A. S. 3344 P. S.) Dam *Imp. Rose II. of La Rocque* 66991.
Born Oct. 19, 1916. Imp. in dam. B.: J. Bourgaize, Island of Guernsey. O.: Mrs. M. A. Harris, Redwood City, Cal.

43744 **Natoma Minna C.'s Boy**
Sire *Imp. The Conqueror IV.* 17131. Dam *Natoma Minna C.* 41795.
Born March 23, 1914. B. and O.: Natoma Farm, Hinsdale, Ill.

43745 **Fredrick of Natoma**
Sire *Natoma Belasco* 24875. Dam *Imp. Marais Source II.* 20986.
Born April 21, 1914. B. and O.: Natoma Farm, Hinsdale, Ill.

43746 **Duke Chester of Hampshire**
Sire *Raymond's Action* 35536. Dam *Cicely of Stoneholm* 43678.
Born May 2, 1916. B. and O.: C. B. Palmer, Huntington, Mass.

43747 **Count of Spruce Lane**
Sire *University Sequel Count* 20648. Dam *Brookside's Beauty* 24537.
Born Sept. 30, 1916. B. and O.: W. D. Sandman, Holmen, Wis.

43748 **Lady's Glen**
Sire *King Glen* 20796. Dam *Imp. Lady Dunmore III.* 19688.
Born Oct. 31, 1915. B. and O.: G. W. Wilder, Colton, Cal.

43749 **Fancy's King Glen**
Sire *King Glen* 20796. Dam *Imp. Fancy of the Grée* 48375.
Born Dec. 7, 1915. B. and O.: G. W. Wilder, Colton, Cal.

43750 **Mistletoe's King**
Sire *King of Hollow Hill* 25876. Dam *Imp. Brittleware Mistletoe* 48510.
Born Nov. 25, 1916. B. and O.: G. W. Wilder, Colton, Cal.

43751 **Crocus's King**
Sire *King of Hollow Hill* 25876. Dam *Imp. Brittleware Crocus* 48514.
Born Dec. 8, 1916. B. and O.: G. W. Wilder, Colton, Cal.

43752 **Queen's King Christie**
Sire *King Christie* 35039. Dam *Queen of Neshannock* 55844.
Born Jan. 2, 1917. B.: G. H. & H. T. Getty, New Wilmington, Pa. O.: G. W. Wilder, Colton, Cal.

43753 **Lionel's Lad**
Sire *Lionel of Trianon* 20599. Dam *Minty's Yeksa of Lake Crystal* 45833.
Born Nov. 16, 1916. B. and O.: Ida M. Wiltse, Bagley, Minn.

43754 **Prince of Rocky Crest**
Sire *Tony Bay* 27440. Dam *Princess Gemina* 26412.
Born March 9, 1917. B. and O.: Arthur B. Nichols, Orange, Mass.

43755 **Jane's Springcrest Prize**
Sire *Raymond's Multnomah of Oregon* 28733. Dam *Imp. Jane of the Villette II.* 50362.
Born May 24, 1916. B. and O.: Clarence True Wilson, Portland, Oregon.

43756 **Prince of Tweed River**
Sire *Ruth's Raymond* 31571. Dam *Tweed River Girl* 43964.
Born Oct. 18, 1916. B. and O.: E. C. Durkee, Stockbridge, Vt.

43757 **Butter Queen's Victor**
Sire *Victor of Owasco Lake* 32816. Dam *Ledyard Bay 2d's Butter Queen* 56822.
Born Nov. 20, 1916. B. and O.: Otto W. Post, Ensenore, N. Y.

43758 **Eronel Surprise**
Sire *May Rose King 4th* 13736. Dam *Imp. Griselda IV. of the Hall* 39720.
Born Jan. 15, 1917. B. and O.: John P. Crozer, Upland, Pa.

43759 **Esther's Dean of Locust Grove Farm**
Sire *Rex of Locust Grove Farm* 29305. Dam *Trusty's Esther* 69766.
Born Aug. 4, 1916. B. and O.: B. F. Dock, Lewisburg, Pa.

43760 **May Rose King's Jewel**
Sire *Campania's May Rose King* 24103. Dam *Prima Donna's Dairy Maid* 48133.
Born Dec. 6, 1916. B. and O.: Isaiah A. Cassel, Harleysville, Pa.

43761 **August Boy**
Sire *Imp. Clara's Sequel's Son* 19741. Dam *Queen Clare* 30932.
Born Aug. 26, 1916. B.: Harry Jewett, Rice Lake, Wis. O.: Ira Richardson, Bangor, Wis.

43762 **Reuben of Riverview**
Sire *Reuben Ray* 24055. Dam *Nancy Twinkle* 45118.
Born May 6, 1915. B. and O.: Canterbury Shakers, East Canterbury, N. H.

43763 **Ellis's Gay Lad**
Sire *Pardette of Maple Grove* 23296. Dam *Ellis of Two Creeks* 32308.
Born Sept. 6, 1916. Twin with bull No. 40741. B. and O.: George L. Rietz, Athens, Wis.

43764 **Charles Pratt**
Sire *Roselin's Pride* 23578. Dam *Achsa* 27619.
Born Jan. 10, 1917. B. and O.: Albert E. Olson, Nelsonville, Wis.

43765 **Bonny's Choice of Avondale**
Sire *Bonny Boy of Riverdale* 29070. Dam *Dairymaid of Riverdale* 52730.
Born Sept. 24, 1916. B.: William Nelson Pelouze, Oconomowoc, Wis. O.: R. J. Palmer, Detroit, Mich.

43766 **Bonny's Rival of Avondale**
Sire *Bonny Boy of Riverdale* 29070. Dam *Queen's Pride of Harriton* 41912.
Born Jan. 20, 1917. B.: William Nelson Pelouze, Oconomowoc, Wis. O.: R. J. Palmer, Detroit, Mich.

43767 **James of Evening Shade Guernsey Farm**
Sire *Dorinda's Prince of Mooresville* 24462. Dam *June of Evening Shade Guernsey Farm* 46630.
Born June 15, 1916. B. and O.: H. V. Sensenbaugh, Camden, Ind.

43768 **Chief Galahad Glenwood**
Sire *Dairymaid's Glenwood of Linden* 30047. Dam *Dorothy of Linden Home* 49797.
Born Sept. 20, 1916. B. and O.: Charles Solveson, Nashotah, Wis.

43769 **Gerald of Lake View**
Sire *Richmond Secret* 26348. Dam *Lura Irene* 32626.
Born Sept. 30, 1916. B. and O.: J. A. McComb, Milton, Wis.

43770 **Atwood's Promise of Caldwell Place**
Sire *Golden Spot of Edgewater* 27105. Dam *Majestic's Promise of South Crannah* 65807.
Born Dec. 10, 1916. B.: Malcolm & Judd, Marion, N. Y. O.: John S. Rich, Marion, N. Y.

43771 **Joseph Tucker of Bralee**
Sire *Glengale's May King* 22552. Dam *Glenwood's Emerande* 45595.
Born Feb. 10, 1915. B. and O.: E. R. Brady, Satsop, Wash.

43772 **May Rose Count's Golden Secret**
Sire *Pencoyd's May Rose Count* 34171. Dam *Imp. Roehampton May Rose Girl* 55480.
Born March 2, 1917. B. and O.: J. M. Fox, Foxburg, Pa.

43773 **Belle's Dan**
Sire *Delma's Prince* 21050. Dam *Christmas Belle* 45398.
Born Feb. 9, 1917. B. and O.: Henry Aulenbrock, Madison Station, Miss.

43774 **Redella's Duke**
Sire *Lady France's Hambro* 40188. Dam *Redella* 31140.
Born Oct. 28, 1916. B. and O.: O. B. Roe, Whitewater, Wis.

43775 **Buster Brown of Springbrook**
Sire *Lady France's Hambro* 40188. Dam *Miss Kerty 2d* 34051.
Born Jan. 15, 1917. B. and O.: O. B. Roe, Whitewater, Wis.

43776 **Fern's Yekesa**
Sire *Yekesa of Sunny Valley* 33504. Dam *Lady Fern Bishop* 22491.
Born Nov. 28, 1916. B. and O.: Thomas H. Evans, Wales, Wis.

43777 **Yekesa of Cruglas Farm**
Sire *Yekesa of Sunny Valley* 33504. Dam *Hillside's Fern* 58129.
Born Jan. 5, 1917. B. and O.: Thomas H. Evans, Wales, Wis.

43778 **Dean Purism**
Sire *Puritan Prince* 23042. Dam *Eva Shook* 41833.
Born Jan. 31, 1917. B. and O.: J. H. Detwiler, Center Hall, Pa.

43779 **Fred of Maple Grove**
Sire *Homestead Foundling* 26674. Dam *Queen Elizabeth of Maple Grove* 24324.
Born March 23, 1916. B. and O.: J. W. Grute, Cochranton, Pa.

43780 **Tillybardin Tricksey Lord**
Sire *Blossom's Yeksa Lord* 30842. Dam *Tricksey of Tillybardin* 41777.
Born Nov. 20, 1916. B. and O.: C. J. & D. S. Mitchell, Brookfield, Wis.

43781 **Prince George of Woodside**
Sire *Libby's Prince of Orange* 21874. Dam *Lady Maplehurst of Woodside* 45400.
Born Nov. 26, 1916. B. and O.: W. A. Bullock, Barneveld, N. Y.

43782 **Woodside Hero**
Sire *Libby's Prince of Orange* 21874. Dam *Dairymaid of Woodside* 32836.
Born Dec. 23, 1916. B. and O.: W. A. Bullock, Barneveld, N. Y.

43783 **Harwood Duke**
Sire *Imp. Clatford Storm King* 22238. Dam *Frances Starr of Folly Land* 37229.
Born Dec. 23, 1915. B. and O.: R. G. Harwood, Littleton, Mass.

43784 **Sundari's Sequel**
Sire *Imp. Honoria's Sequel III.* 31079. Dam *Sundari's Lily* 57734.
Born Oct. 8, 1916. B.: B. L. Rundell, Hammond, Wis. O.: John Leijon, Republic, Mich.

43785 **Bradford of East View**
Sire *Imp. Governor of the Belles* 19076. Dam *Jeanette Holden* 37800.
Born Oct. 8, 1916. B. and O.: B. D. Phenix, Bradford, Ill.

43786 **Bijou's Noble Lad**
Sire *Belle's Atmore of Greene* 30827. Dam *Imp. Bijou of Sea View* 40077.
Born Oct. 9, 1916. B. and O.: Oliver N. Rose, Greene, Maine.

43787 **St. Austell Dauntless**
Sire *Don Diavolo of Linda Vista* 23565. Dam *Erma of Hillhurst* 35497.
Born Feb. 6, 1915. B. and O.: C. G. Parnall, Jackson, Mich.

43788 **Hope's Reedy of Orcas Island**
Sire *Imp. Reedy of Anna Dean Farm* 30051. Dam *Effie of Hope Farm* 49360.
Born March 21, 1917. B.: Nels Jacobson, Lynden, Wash. O.: S. P. Davis, Olga, Wash.

43789 **Senator Stone**
Sire *Overland's Chief* 29218. Dam *Princess Welcome* 49404.
Born Oct. 17, 1916. B. and O.: Gebhardt Bros., Palmyra, Mo.

43790 **Governor's Lily Emerande's May King**
Sire *Charlotte's May King* 25522. Dam *Governor's Lily Emerande* 34582.
Born Dec. 2, 1916. B. and O.: John C. Higgins, Delaware City, Del.

43791 **Paula's Governor Jim**
Sire *Easter's Governor* 22599. Dam *Golden Paula 2d* 21173.
Born Dec. 12, 1916. B. and O.: John C. Higgins, Delaware City, Del.

43792 **Briarbank Queen's Boy**
Sire *Dairymaid's Veribest of Iowa* 26762. Dam *Briarbank Queen* 36760.
Born Feb. 25, 1917. B. and O.: W. T. Barbour, Birmingham, Mich.

43793 **Primrose's Governor of Pleasant View**
Sire *Goodwill's Hero* 17073. Dam *Imp. Primrose of the Grée VIII.* 33261.
Born Nov. 12, 1916. B. and O.: Charles Schmidt, Wrightstown, Wis.

43794 **Laddie of Ioka Farm**
Sire *Master of Owasco Lake* 32234. Dam *Her Majesty of Maple Glen* 59010.
Born March 16, 1917. B. and O.: Irving Brown, Pleasant Brook, N. Y.

43795 **Ledyard of Ioka Farm**
Sire *Master of Owasco Lake* 32234. Dam *Ophelia of Ioka Farm* 57642.
Born April 8, 1917. B. and O.: Irving Brown, Pleasant Brook, N. Y.

43796 **Elizabeth's Douglas**
Sire *Tristan's Douglas* 28959. Dam *Elizabeth's Beauty* 28104.
Born Nov. 15, 1916. B. and O.: William M. Jones, Waukesha, Wis.

43797 **Ada's Governor**
Sire *Imp. Gay Boy of McKerrow Farms* 30406. Dam *Dora's Ada* 22416.
Born Feb. 18, 1917. B. and O.: William M. Jones, Waukesha, Wis.

43798 **Venus's Lad**
Sire *Lord Osterhout* 24259. Dam *Venus of Northport* 39267.
Born Jan. 21, 1916. B. and O.: Charles E. Braman & Son, Northport, Mich.

43799 **Vulcan King of Mitchell**
Sire *Dandelion of Prospect* 26393. Dam *Patricia of Mitchell* 62814.
Born Dec. 24, 1915. B. and O.: Martin Gleeson, Mitchell, S. Dak.

43800 **Lord Tentamoor**
Sire *Arroyo's Prince* 23623. Dam *Gypson's Count's Auricula* 25610.
Born Jan. 8, 1917. B. and O.: Fred C. Hansen, Tigerton, Wis.

43801 **Goldskin of Sarnia**
Sire *Jessy Rose's Pride of Iowa* 23955. Dam *Imp. Cypress of Sarnia* 53729.
Born Sept. 18, 1916. B. and O.: Charles L. Hill, Rosendale, Wis.

43802 **Belle Brandon's Pride of Breezy Bank**
Sire *Jessy Rose's Pride of Iowa* 23955. Dam *Belle Brandon of Sarnia* 35367.
Born March 24, 1917. B.: Charles L. Hill, Rosendale, Wis. O.: Thomas Smith, Saint Joseph, Mich.

43803 **Fanstay**
Sire *Main Stay of Idylewilde* 25755. Dam *Fantalee* 26529.
Born March 25, 1916. B. and O.: E. W. Tillotson, Farmington, Conn.

43804 **Indian Chief of Glencairne**
Sire *Imp. Governor of Osceola* 30955. Dam *Old Squaw* 56634.
Born Oct. 29, 1916. B. and O.: R. H. L. Chichester, Fredericksburg, Va.

43805 **Lady du Chêne's Governor of Glencairne**
Sire *Imp. Governor of Osceola* 30955. Dam *Lady du Chêne* 56632.
Born Nov. 20, 1916. B. and O.: R. H. L. Chichester, Fredericksburg, Va.

43806 **Bertha's Prince of Arrow Farm**
Sire *Fantine's Prince of Arrow Farm* 32457. Dam *Lily's Pride of Arrow Farm* 72849.
Born Oct. 14, 1916. B. and O.: John S. Petteys, Greenwich, N. Y.

43807 **Boggs of Walnut Glens**
Sire *Baubigny's Squire of Keewaydin* 21834. Dam *Spencer's Beauty* 28020.
Born Oct. 16, 1916. Twin with bull No. 43808. B. and O.: R. D. Gates, Novelty, Ohio.

43808 **Buhl of Walnut Glens**
Sire *Baubigny's Squire of Keewaydin* 21834. Dam *Spencer's Beauty* 28020.
Born Oct. 16, 1916. Twin with bull No. 43807. B. and O.: R. D. Gates, Novelty, Ohio.

43809 **Fantasia's King**
Sire *King Bell 2d* 22277. Dam *Fantasia Fantine* 43807.
Born Nov. 24, 1916. B. and O.: W. Nicholls, Trempealeau, Wis.

43810 **Elroy's Hero**
Sire *Elroy* 26807. Dam *Bessie's Yeksa Q. 2d* 62321.
Born Nov. 16, 1916. B. and O.: D. T. Williams, Belleville, Kansas.

43811 **Mame's Raymond**
Sire *Fenella's Raymond* 36511. Dam *Dean's Mame* 27466.
Born Aug. 21, 1916. B. and O.: Edwin B. Maule, Coatesville, Pa.

43812 **Nancy's Raymond of Rockymead**
Sire *Fenella's Raymond* 36511. Dam *Nancy of Rockymead* 61947.
Born Oct. 20, 1916. B. and O.: Edwin B. Maule, Coatesville, Pa.

43813 **Celosia's Raymond**
Sire *Fenella's Raymond* 36511. Dam *Celosia Fern* 31835.
Born Nov. 25, 1916. B. and O.: Edwin B. Maule, Coatesville, Pa.

43814 **Bill of the Smoky Hill**
Sire *Wayside Boy* 31200. Dam *Giver 4th* 49605.
Born Dec. 22, 1915. B.: Fred Wille, Columbus, Nebr. O.: M. I. Patterson, Victoria, Kansas.

43815 **Bellma's Pride of Maple Grove**
Sire *Daisy's Prince of Fairview* 26926. Dam *Bellma's Maid 2d* 35040.
Born Nov. 14, 1916. B. and O.: Stark Bros., Athens, Wis.

43816 **Pauline's King of Maple Grove**
Sire *Bellma's King of Maple Grove* 22228. Dam *Pauline of Maple Grove* 47196.
Born Nov. 22, 1916. B. and O.: Stark Bros., Athens, Wis.

43817 **Billy's Star of Lake View**
Sire *Branford Billy of the Hougue* 21753. Dam *Princess Jewel* 40265.
Born Oct. 27, 1916. B. and O.: Selsing Bros., Wautoma, Wis.

43818 **Billy's Raymond of Lake View**
Sire *Branford Billy of the Hougue* 21753. Dam *Princess Virginia of Village View* 30750.
Born Dec. 25, 1916. B. and O.: Selsing Bros., Wautoma, Wis.

43819 **Rival of Russellhurst**
Sire *Rival's Glenwater of Dellwood* 27932. Dam *Rose of Locust Hill 2d* 43908.
Born Aug. 11, 1916. B.: Frank M. Reed, Wilson, Pa. O.: George C. Russell, Willoughby, Ohio.

43820 **Sequel Silenus**
Sire *Sequel of Keewaydin* 15193. Dam *Baby May of Maple Ridge* 42137.
Born Dec. 13, 1916. B. and O.: George C. Russell, Willoughby, Ohio.

43821 **Eusebius of Russellhurst**
Sire *Sequel of Keewaydin* 15193. Dam *May McKenzie of Sunset Lodge* 25122.
Born Dec. 23, 1916. B. and O.: George C. Russell, Willoughby, Ohio.

43822 **Pleasant's Masher**
Sire *Janessière Sequel* 39274. Dam *Imp. Pleasant II. of La Turquie* 35828.
Born Feb. 18, 1917. B. and O.: George C. Russell, Willoughby, Ohio.

43823 **Janessière King**
Sire *Snowflake's King of Russellhurst* 26814. Dam *Imp. Jane des Baissières XI.* 35808.
Born Feb. 27, 1917. B. and O.: George C. Russell, Willoughby, Ohio.

43824 **Glenwood's Patriot**
Sire *Glenwood Boy of Linwood* 33109. Dam *Guialdo's Margie* 49954.
Born April 14, 1917. B. and O.: James Mulry, Taylor, Wis.

43825 **Faithful Champion of Stonecliff**
Sire *Beau Brummel of Linda Vista* 15791. Dam *Faith of Stone-Cliff* 23344.
Born Aug. 15, 1916. B. and O.: Frank V. Johnson, Bradford, Vt.

43826 **College Star's Dairyman**
Sire *College Star* 20678. Dam *Lily's Dairymaid* 37595.
Born March 1, 1916. B.: Will Bahnub, West Salem, Wis. O.: Wayne A. Munn, Janesville, Wis.

43827 **Normande's Pride of the May**
Sire *Pride's King of the May* 26169. Dam *Imp. Normande of Anneville* 23565.
Born Dec. 12, 1916. B. and O.: Harry Leppla, Appleton, Wis.

43828 **Count of Wilco Farm**
Sire *Imp. Moss Rose's Sequel II. of the Barras* 26850. Dam *Imp. Le Pelley's Jane IV.* 37746.
Born July 26, 1916. B. and O.: The Willis Coal & Mining Co., Willisville, Ill.

43829 **Imp. Brilliant of Revada**
Sire *Imp. Butter Girl's Brilliant* 36425. Dam *Imp. Boconnoc Pink Thorn* 61186.
Born April 22, 1916. Imp. in dam. B.: F. S. Peer, England. O.: B. E. Nixon, Yountville, Cal.

43830 **Imp. Star of Revada**
Sire On Guernsey *Polly's Pride* (R. G. A. S. 2974 P. S.) Dam *Imp. Brilliante of the Isle* 65714.
Born June 3, 1916. Imp. in dam. B.: J. Allés Simon, Island of Guernsey. O.: B. E. Nixon, Yountville, Cal.

43831 **Lucky Seven of Revada**
Sire *Imp. Butter Girl's Brilliant* 36425. Dam *Imp. Rushington Ivy 4th* 61180.
Born July 17, 1916. B.: F. S. Peer, Cranford, N. J. O.: B. E. Nixon, Yountville, Cal.

43832 **Dan Leno of Revada**
Sire *Imp. Golden Noble of the Chêne* 35593. Dam *Imp. Cherry's Daisy of the Jaonnets* 61286.
Born Aug. 8, 1916. B.: F. S. Peer, Cranford, N. J. O.: B. E. Nixon, Yountville, Cal.

43833 **Roberts' Delight of Revada**
Sire *Imp. Roberts' Secret* 30805. Dam *Imp. Braye Boadica* 60627.
Born Aug. 14, 1916. B.: F. S. Peer, Cranford, N. J. O.: B. E. Nixon, Yountville, Cal.

43834 **Bendigo of Revada**
Sire *Imp. Butter Girl's Brilliant* 36425. Dam *Imp. Hayes Britannia* 59892.
Born Aug. 15, 1916. B.: F. S. Peer, Cranford, N. J. O.: B. E. Nixon, Yountville, Cal.

43835 **Imp. Pearl King of Revada**
Sire *Clara's Pearl King* 2716 E. G. H. B. On Guernsey *Clara's Pearl* (R. G. A. S. 3392 P. S.) Dam *Imp. Clatford Fay of the Mill* 65657.
Born Aug. 20, 1916. Imp. in dam. B.: Frank Pratt Barlow, England. O.: B. E. Nixon, Yountville, Cal.

43836 **Golden Noble of Revada**
Sire *Imp. Golden Noble of the Chêne* 35593. Dam *Imp. Hayes Snow Queen* 59901.
Born Sept. 6, 1916. B.: F. S. Peer, Cranford, N. J. O.: B. E. Nixon, Yountville, Cal.

43837 **Imp. Violet's Victory of Revada**
Sire *Imp. Governor of the Ruettes* 39134. Dam *Imp. Violet of Câches Farm* 65764.
Born Nov. 15, 1916. Imp. in dam. B.: W. B. Langlois, Island of Guernsey. O.: B. E. Nixon, Yountville, Cal.

43838 **Oliver Twist of Maple Ave.**
Sire *Manomet May King* 27062. Dam *Queen of Maple Ave.* 28149.
Born Jan. 2, 1917. B. and O.: L. S. Goding, Monmouth, Maine.

43839 **Andy of Lawton**
Sire *Andy of St. Croix* 28639. Dam *Jane of Bound Brook* 37977.
Born Oct. 6, 1916. B. and O.: E. P. Bjerkeng, Beldenville, Wis.

43840 **May King of Deep Rock Farm**
Sire *May King of Maplehurst* 16050. Dam *Josephine D.* 33635.
Born Sept. 20, 1916. B. and O.: William H. Rutherford, Madrid, N. Y.

43841 **Timothy of the Peak**
Sire *Paul of Elda* 25996. Dam *Iris of the Peak* 54892.
Born Nov. 10, 1916. B. and O.: Mrs. Arthur V. Meigs, Radnor, Pa.

43842 **Dahlia's King of Queen Anne**
Sire *Leander of Harriton* 22871. Dam *Dahlia of Oak Hill* 47382.
Born April 22, 1915. B. and O.: Lucian E. Massey, Millington, Md.

43843 **Rose Clatford's New Year**
Sire *Bellmath's Hickory* 22048. Dam *Imp. Rose Clatford* 34241.
Born Jan. 1, 1917. B. and O.: Fred M. Sager, Sidney, N. Y.

43844 **Robin of Tasconia**
Sire *President Wilson of Wasteland* 28190. Dam *Water Plant of Sunnyside* 23835.
Born Dec. 13, 1916. B. and O.: Charles Canby, Landenberg, Pa.

43845 **Lillie's Billy of Berry Ridge**
Sire *Rhea's May King* 25474. Dam *Lillie of Sitka* 49398.
Born Jan. 24, 1917. B. and O.: Lillie A. Crawford, Fremont, Mich.

43846 **Lancelot of Ellerslie**
Sire *Golden Count of Pencoyd* 27846. Dam *Lucy Lloyd* 35388.
Born March 3, 1917. B. and O.: G. M. Wallace, Falmouth, Va.

43847 **The Earl of Shrewsbury**
Sire *Imp. Hero of the Courtil au Préel* 13840. Dam *Ruth of Bonny Brook* 34176.
Born Feb. 25, 1917. B.: Louis V. Bell, Shrewsbury, N. J. O.: Miss Clara S. Peck, Shrewsbury, N. J.

43848 **Sir Valentine**
Sire *Lord's Billy of Sunny Side* 29510. Dam *Simple Sis* 42938.
Born Feb. 14, 1917. B. and O.: Mrs. Eva Lehmann, Woodland, Wis.

43849 **Sweet Briar's Independence**
Sire *Lord's Billy of Sunny Side* 29510. Dam *Beauty's Sweet Briar* 55494.
Born March 21, 1917. B. and O.: Mrs. Eva Lehmann, Woodland, Wis.

43850 **Stranford's Forest King**
Sire *Rosalie's Stranford of Elmlawn* 31620. Dam *Mollie Pitcher of Highland* 42536.
Born March 3, 1917. B. and O.: J. H. Wellman, Gardiner, Maine.

43851 **Dora's Dictator of Elmwood**
Sire *Dictator of Endeavor* 25321. Dam *Imp. Dora of La Turquie* 40376.
Born July 3, 1916. B. and O.: Marvin Mills, Endeavor, Wis.

43852 **Moorland's Sol**
Sire *Langwater Sailor* 20610. Dam *Moorland's Sunbeam* 68561.
Born Sept. 16, 1916. B. and O.: E. A. Moore, New Britain, Conn.

43853 **Ted Jouner**
Sire *Major of Pleasant View* 16576. Dam *Buttercup of Guernsey Hill* 53495.
Born Oct. 17, 1916. B. and O.: Roy J. Coombe, Troy Center, Wis.

43854 **Governor of Troy Center**
Sire *Governor Beatrice* 13374. Dam *Little Lovey* 50577.
Born Dec. 14, 1916. B. and O.: Roy J. Coombe, Troy Center, Wis.

43855 **King Charles of Spencerport**
Sire *King's Darling Boy of Valley View* 32127. Dam *Dorothy Munroe of Tonydale* 36589.
Born Dec. 12, 1916. B. and O.: Charles A. Chapman, Spencerport, N. Y.

43856 **Rob of Walnut Hill Farm**
Sire *Rebecca's Prince* 32322. Dam *Sadie May* 54869.
Born April 17, 1916. B. and O.: J. S. Walters & A. J. Stutzman, Nappanee, Ind.

43857 **Lisette's Marva's Rose King**
Sire *Marva's Rose King* 22797. Dam *Imp. Lisette VII. of the Bourg de Bas* 61277.
Born Oct. 9, 1916. B. and O.: William M. Hurley, Rockland, Mass.

43858 **Commodore's Jack**
Sire *Commodore of Pleasant View* 30057. Dam *Beauty of Brush Creek* 28209.
Born June 20, 1916. B. and O.: W. J. Royer, Orrville, Ohio.

43859 **Prince of Grand Rapids**
Sire *Blossom's King* 21633. Dam *Veste's Queen* 54561.
Born Oct. 10, 1916. B. and O.: E. & E. Kronholm, Grand Rapids, Wis.

43860 **Duke of Meadowslope**
Sire *Imp. Ray of Anna Dean Farm* 28779. Dam *Maple Ridge Alisa* 50792.
Born June 17, 1916. B. and O.: R. H. Griffith, Canonsburg, Pa.

43861 **Johnstown Lurgold**
Sire *Richmond Lurgold* 36363. Dam *Robilillias 2d's Pride of Johns* 57543.
Born Feb. 23, 1917. B. and O.: George W. Hull, Whitewater, W

43862 **Souvenir of Highland Farm**
Sire *Lady Roberts' Souvenir* 28945. Dam *Dairymaid's Polly of Io* 43164.
Born Sept. 7, 1916. B.: W. W. Marsh, Waterloo, Iowa. O.: Jose P. Golinvaux, Waterloo, Iowa.

43863 **Dairy Boy of Willow Glen**
Sire *Harry Bourg* 30641. Dam *Imp. Countess Richesse* 25587.
Born Aug. 2, 1916. B. and O.: Mrs. Ella D. Fretz, Perkasie, Pa.

43864 **Panna Anna of Grenwode's Son**
Sire *Stranford's Masher Glenwood* 20691. Dam *Panna Anna of Grenwo* 30514.
Born Nov. 2, 1916. B. and O.: Dell Danks, Stoughton, Wis.

43865 **Beauty of Elm Terrace 2d's Stranford**
Sire *Stranford of Pleasant Point* 33520. Dam *Beauty of Elm Terrace* 49249.
Born Nov. 10, 1916. B. and O.: Dell Danks, Stoughton, Wis.

43866 **Gay Boy of Brookside**
Sire *Whitesides* 21269. Dam *Jennie of Valley View* 37782.
Born Jan. 4, 1917. B. and O.: S. C. Danielson, Rothsay, Minn.

43867 **Oliver's Pride**
Sire *Oliver of Kewaunee* 24629. Dam *Worcester's Queen* 37990.
Born Feb. 10, 1917. B. and O.: Nicolaus Hurth, Boyd, Wis.

43868 **Yeksa Elmwood of Sorgenfrei**
Sire *Maid's Yeksa of Alswel* 27804. Dam *Yeksa Irene of Elmwood* 5127
Born March 21, 1917. B. and O.: Robert A. Holekamp, Hillsbor Mo.

43869 **Howard of Fairy Falls**
Sire *May Rose-Mar of Jean Du Luth* 32835. Dam *St. Croix Girl* 44914
Born Nov. 5, 1916. B. and O.: John P. Nelson, Stillwater, Minn.

43870 **Prince of Fairy Falls**
Sire *May Rose-Mar of Jean Du Luth* 32835. Dam *Fantine's Gretchen of Fairy Falls* 39294.
Born Nov. 26, 1916. B. and O.: John P. Nelson, Stillwater, Minn.

43871 **David of Buena Vista Hill Farm**
Sire *Golden King of Oakhurst* 25586. Dam *Ruth of Buena Vista Hill Farm* 43891.
Born Dec. 29, 1915. B. and O.: J. K. White, Groton, Vt.

43872 **Pretoria's Boy of Wawa**
Sire *Milkyway's Boy of Wawa* 30885. Dam *Pretoria's Queen of Wawa* 56179.
Born March 26, 1917. B. and O.: George Wood, Wawa, Pa.

43873 **Thomas of Louis Corners**
Sire *Rita's Billy France* 22273. Dam *Schleswig Mamie* 16714.
Born Feb. 4, 1917. B. and O.: F. F. Thielke, Kiel, Wis.

43874 **Golden Star of Louis Corners**
Sire *Rita's Billy France* 22273. Dam *Golden Lady of Louis Corners* 45321
Born Feb. 12, 1917. B. and O.: F. F. Thielke, Kiel, Wis.

43875 **Rex of Sunrise Valley Farm**
Sire *Brookville Ben of Hillview* 21829. Dam *Bubbles of Valley View* 39610
Born Feb. 4, 1917. B. and O.: S. V. Fennell, Salina, Pa.

43876 **Madeline's May King**
Sire *Itchen May King of Stannox* 34377. Dam *Madeline of Waumeni 4th* 39756.
Born Oct. 23, 1916. B. and O.: Clement S. Houghton, Sherborn, Mass.

43877 **Trabajadoro of Woodbine**
Sire *Rembrandt of Haddon* 17345. Dam *Nan of Woodbine* 49234.
Born May 14, 1916. B. and O.: John P. Ramsey, Charlotte, Vt.

43878 **Standard's Junior**
Sire *Glenwood's Standard of Waukesha* 29594. Dam *Beauty's Fay of Spring Lake* 52839.
Born Dec. 20, 1916. B. and O.: W. Scott Davis, Granton, Wis.

43879 **Governor Scott of Maple Grove**
Sire *Glenwood's Standard of Waukesha* 29594. Dam *Begalore's Melvina* 21733.
Born Jan. 25, 1917. B. and O.: W. Scott Davis, Granton, Wis.

43880 **Lady's Chief of Shadynook**
Sire *Glenwood's Standard of Waukesha* 29594. Dam *Combination's Lady* 21976.
Born Feb. 27, 1917. B. and O.: W. Scott Davis, Granton, Wis.

43881 **Billy France Billaxy**
Sire *Dandy Boy Billaxy* 40250. Dam *Belmardine of Keemah* 39553.
Born Aug. 11, 1916. B. and O.: E. L. Berg, Brodhead, Wis.

43882 **Mona's Count of Cumberland**
Sire *Rival's Lad of Maple Hill Farm* 31870. Dam *Imp. Mona of St. Croix* 46673.
Born Sept. 7, 1916. B. and O.: E. Huser, Cumberland, Wis.

43883 **G. W. of Willow Wood**
Sire *St. Austell Sultan* 33782. Dam *Daisy of Willow Wood* 57275.
Born Feb. 22, 1917. B. and O.: Jay D. Russell, Gobleville, Mich.

43884 **Jock of Ronaldsdale**
Sire *Imp. Watt's Trusty* 30041. Dam *Imp. Watt's Ashburnham Deodar* 52732.
Born Nov. 28, 1916. B. and O.: Egbert T. Watt, Burke, Va.

43885 **Prins Ponto**
Sire *Ponto Prins* 30482. Dam *Imp. Clare of Sarnia* 46574.
Born Nov. 7, 1916. B. and O.: W. H. Artis, Hedgesville, Mont.

43886 **Rustus of Grand View**
Sire *Emerita 2d's Son* 16157. Dam *Fortune's Pearl* 37037.
Born Jan. 25, 1917. B. and O.: A. O. Malmquist, Grove City, Minn.

43887 **Broadlawn Bob**
Sire *Imp. Cosy Import of Follyland* 23810. Dam *Imp. The Fairie Queene III.* 41619.
Born Oct. 10, 1916. B. and O.: Frank P. Gildersleeve, Union Springs, N. Y.

43888 **Mouton's Lucas**
Sire *Ada's Yekstang* 18283. Dam *Imp. Mouton of Sarnia* 40201.
Born Feb. 6, 1917. B. and O.: John J. Schwartz, Troy Center, Wis.

43889 **Bernard of Englewood**
Sire *Lola's Governor* 18461. Dam *Glenwood's Minnewaska* 43405.
Born March 9, 1917. B. and O.: Merickel & Nelson, Eagle Bend, Minn.

43890 **Pauly of the Sioux**
Sire *Isola's Paul* 21154. Dam *Pride of Woodend 2d* 35937.
Born Nov. 15, 1916. B. and O.: J. W. Gunter, Litchfield, Minn.

43891 **Coral Tyrant**
Sire *Queen Coraline's Boy* 29826. Dam *Wern Ponchez* 59916.
Born March 10, 1916. B.: D. L. Williams, Waukesha, Wis. O.: G. B. Tallman, West Grove, Pa.

43892 **Captain Weshpi**
Sire *Don Basilio* 29643. Dam *Imogene Gold* 45837.
Born Jan. 20, 1917. B. and O.: M. B. Wood, Mankato, Minn.

43893 **Fleurie's May King of A. D. F.**
Sire *Langwater May King* 13001. Dam *Imp. Fleurie XI.* 28461.
Born Nov. 15, 1916. B. and O.: O. C. Barber, Barberton, Ohio.

43894 **Joker's Buster**
Sire *Joker of Riverside* 21447. Dam *Joiner's Queen* 27107.
Born Dec. 28, 1916. B.: Seymour A. Merriman, Fort Atkinson, Wis. O.: Peter Koehler, Johnson Creek, Wis.

43895 **Tom Rilma Farview**
Sire *Tom Rilma* 22539. Dam *Harvest Girl of Farview* 47440.
Born Oct. 25, 1916. B.: C. L. Sisson, Almond, N. Y. O.: Harry Bartlett, Whitesville, N. Y.

43896 **Woodrow of Glade Summit**
Sire *Glade Summit Pride* 30983. Dam *Sunday Girl of Warren* 39822.
Born May 2, 1915. B. and O.: Walter D. Ward, Warren, Pa.

43897 **Chief Seattle**
Sire *Gwen's Wildwood Sequel* 28094. Dam *Lulu of Good Hope* 56667.
Born Feb. 8, 1917. B. and O.: Fred C. Hansen, Tigerton, Wis.

43898 **Charles of Cross Lake**
Sire *Moonlight King of Anna Dean Farm* 29586. Dam *Viola of Elm Grove 2d* 39858.
Born Nov. 7, 1916. B.: J. J. Thompson, Lisbon, N. Y. O.: William B. Tousey, Jordan, N. Y.

43899 **Ethstan's Le Roy**
Sire *May King of Pencader* 25892. Dam *Ethstan's Beauty* 37582.
Born Nov. 8, 1916. B. and O.: Charles H. Arthur, Peru, N. Y.

43900 **Happy King of the Forest**
Sire *Nourmahala's Yeoman* 18867. Dam *Lord's Susie* 29645.
Born March 21, 1917. B. and O.: Frank Dietz, Greenville, Wis.

43901 **Selma's Charmante's Rose King**
Sire *Charmante's Rose King* 11746. Dam *Selma's Choice of Alfalfa Farms* 58253.
Born Feb. 12, 1917. B. and O.: Howard Shivers, Haddonfield, N. J.

43902 **Flossie's Champion of Wallbrook**
Sire *Wallbrook Lad* 35586. Dam *Flossie of Wallbrook* 40437.
Born March 20, 1917. B. and O.: Uzal Kinney, Rush, Pa.

43903 **Violet's Abington Lad**
Sire *Lyndanwalt Lad* 26096. Dam *Imp. Violet of La Lande* 28726.
Born March 1, 1917. B. and O.: W. E. Hering, Abington, Pa.

43904 **Betty's Rambler**
Sire *Buttercup's Lord Mar* 23592. Dam *Betty Griffin* 46125.
Born Jan. 19, 1917. B. and O.: Charles Aldrich, Buffalo, Minn.

43905 **Victoria's Godolphin**
Sire *Godolphin Hero of Tod Farm* 29521. Dam *Victoria of Sunnyside* 51004.
Born Jan. 5, 1917. B. and O.: H. H. Crocker, Thompson, Ohio.

43906 **Imp. Parsifal of Robindale**
Sire *Imp. Governor of Myrtle Place II.* 40985. Dam *Imp. Lily X. of the Tertre* 65747.
Born Oct. 26, 1916. Imp. in dam. B.: Peter Girard, Island of Guernsey. O.: J. R. Clancy, Syracuse, N. Y.

43907 **Viola's Fashion of Brentwood**
Sire *Diamond's Fashion* 31130. Dam *Viola Leda* 54542.
Born March 15, 1917. B.: R. V. Lindabury, Bernardsville, N. J. O.: George W. Jarman, Princess Anne, Md.

43908 **Dairyman of Pine Ridge**
Sire *Jean Du Luth Dairyman* 30152. Dam *Dolsey's Lassie* 12660.
Born Oct. 18, 1916. B. and O.: Chris Skaar, Hayward, Minn.

43909 **Good Morning of Eden Springs**
Sire *Bully Boy of Coloma* 24472. Dam *Lady Fern of Eau Claire* 44388.
Born April 4, 1917. B. and O.: Benjamin & Mary Purnell, Benton Harbor, Mich.

43910 **Caribou Dandy Jim**
Sire *Yeoman's King Victor* 22295. Dam *Gladwyn's Mabel* 27602.
Born June 4, 1916. B. and O.: George C. Stone, Twig, Minn.

43911 **Gold Finder's Beauty Boy**
Sire *Gold Finder's Western Boy* 26186. Dam *Imp. Beauty XIV. of the Forgettes* 54096.
Born Feb. 20, 1917. B. and O.: C. L. Hawley, McCoy, Oregon.

43912 **Gold Finder's Titan Boy**
Sire *Gold Finder's Western Boy* 26186. Dam *Imp. Titanic of Mont Val* 54095.
Born Feb. 24, 1917. B. and O.: C. L. Hawley, McCoy, Oregon.

43913 **Harry E.**
Sire *Dave of Wasteland* 27964. Dam *Mayflower of Edgewood* 38791.
Born Feb. 21, 1917. B. and O.: George R. Elder, Easton, Pa.

43914 **Omer E.**
Sire *Dave of Wasteland* 27964. Dam *Genevieve E.* 53122.
Born March 23, 1917. B. and O.: George R. Elder, Easton, Pa.

43915 **Wasteland Master**
Sire *Yeoman's May King of Langwater* 14797. Dam *Lady Trowbridge 3d* 24449.
Born Oct. 18, 1916. B. and O.: M. M. Hollingsworth, Landenberg, Pa.

43916 **Captain of Locust Farm**
Sire *Pride of Locust Farm* 35466. Dam *Alice of Locust Farm* 51128.
Born Nov. 6, 1916. B. and O.: Howard C. Park, Worthington, Ohio.

43917 **Glenwood's Kaiser of Clover Hill**
Sire *Helen's Glenwood* 22657. Dam *Dolly's Amy* 49169.
Born Oct. 17, 1916. B. and O.: M. H. Jerdee, Kiesling, Wash.

43918 **May Rose Duke of Salem**
Sire *May Rose King of Burnside* 18601. Dam *Rose May Queen* 48289.
Born Feb. 27, 1916. B.: H. C. McCamon, New Lisbon, Ohio. O.: Clark Marlnee, Salem, Ohio.

43919 **Prince Victor of Island Farm**
Sire *Prince Oscar of Maple Grove* 26607. Dam *Victorine's Jessie of Maple Grove* 56982.
Born Nov. 13, 1916. B. and O.: John C. Larson, Arlington, Wash.

43920 **Oscawana's Ultra King**
Sire *Wardem Ultra King* 27922. Dam *Oscawana Belle of Glenburnie* 44156.
Born Oct. 22, 1916. B.: James E. Russell, Peekskill, N. Y. O.: William S. Estabrook, Fayetteville, N. Y.

43921 **Nerine of Greenwood**
Sire *Golden Secret of Greenwood* 25955. Dam *Woodbine of Greenwood* 46047.
Born Dec. 15, 1916. B. and O.: O. H. Payne, Thomasville, Ga.

43922 **Picotee of Greenwood**
Sire *Golden Secret of Greenwood* 25955. Dam *Morning Glory of Greenwood* 46048.
Born March 16, 1917. B. and O.: O. H. Payne, Thomasville, Ga.

43923 **Waldorf's Chief**
Sire *Waldorf Sequel* 35532. Dam *Elsie F. of Hop City L.* 45814.
Born March 23, 1917. B.: Gardner C. Leonard, Altamont, N. Y. O.: Peter G. Ten Eyck, Albany, N. Y.

43924 **Henry of Head River Farm**
Sire *Justice* 23371. Dam *Peppina of the Glen* 25741.
Born Feb. 23, 1917. B.: Moses Taylor, Mount Kisco, N. Y. O.: Alonzo Potter, Smithtown, N. Y.

43925 **Imp. Kitchener's Express**
Sire *Hayes Kitchener* (2971 E. G. H. B.) Dam *Imp. Hayes Express 9th* 67866.
Born May 23, 1916. Imp. in dam. B.: Sir Everard A. Hambro, England. O.: W. W. Marsh, Waterloo, Iowa.

43926 **Highland Home Pax**
Sire *Marcia's Conqueror* 17687. Dam *Gamma of Shinrone* 38144.
Born Oct. 30, 1916. B. and O.: A. W. Hook, Enumclaw, Wash.

43927 **Gleniel of Hesperia**
Sire *Glen View's Nonpareil* 16645. Dam *Glenview's Lady Hedwig* 21536.
Born Aug. 27, 1912. B. and O.: N. E. Corthell, Laramie, Wyo.

43928 **King Randolph**
Sire *King Hopeful of Westwood* 21532. Dam *Lady Randolph of Westwood* 41433.
Born Dec. 28, 1916. B.: B. L. Wilcox, Little Valley, N. Y. O.: J. P. Crandall, Salamanca, N. Y.

43929 **Doll's Prince Ferdinand**
Sire *Princeling's Champion of Linwood* 24372. Dam *Doll of Maple Grove* 26878.
Born Oct. 18, 1916. B. and O.: Saint Mary's Academy, Notre Dame, Ind.

43930 **Oaks of Deronda**
Sire *St. John of the Oaks* 21065. Dam *Adela of Deronda* 45424.
Born Nov. 29, 1916. B. and O.: J. P. Engleman, Hixton, Wis.

43931 **Von of Deronda**
Sire *St. John of the Oaks* 21065. Dam *Arbutus of Deronda* 52327.
Born Nov. 30, 1916. B. and O.: J. P. Engleman, Hixton, Wis.

43932 **Ben S.**
Sire *Buster S.* 31140. Dam *Lady May of Maple Row* 57193.
Born Oct. 26, 1916. B. and O.: D. M. Shontz, Conneaut Lake, Pa.

43933 **Prince of North Star**
Sire *Peter of the Pines* 28788. Dam *Dorothy Vernon* 39489.
Born Oct. 30, 1916. B. and O.: J. E. Fenton, Utica, Minn.

43934 **King of Clover Plain**
Sire *Dolly Dollars' May King* 28544. Dam *Mollie Fay* 60032.
Born April 6, 1917. B. and O.: Howard C. Hall, Andover, Ohio.

43935 **King of Broadacres**
Sire *Quince of Broadacres* 29071. Dam *Nellie Truth 5th* 17073.
Born Feb. 17, 1917. B. and O.: A. W. Gilman, Foxcroft, Maine.

43936 **Duke of Cedarwood**
Sire *Golden Hero of Cedarwood* 34008. Dam *Le Bas of Beirnetown* 46062.
Born Dec. 30, 1916. B. and O.: D. E. Hoag, Oakfield, Wis.

43937 **Lassie's George of Oak Lawn**
Sire *Newgrove George of Crab Tree* 26247. Dam *Lassie of Twin Farms* 32537.
Born Nov. 2, 1916. B. and O.: Joseph Nicholson, West Brooklyn, Ill.

43938 **Spotted George of Oak Lawn**
Sire *Newgrove George of Crab Tree* 26247. Dam *Raymond's Lady of Oak Lawn* 56270.
Born Nov. 20, 1916. B. and O.: Joseph Nicholson, West Brooklyn, Ill.

43939 **Polly's George of Oak Lawn**
Sire *Newgrove George of Crab Tree* 26247. Dam *Imp. Polly III. of the Jaonnets* 35489.
Born Jan. 3, 1917. B. and O.: Joseph Nicholson, West Brooklyn, Ill.

43940 **Normandie's Glenwood**
Sire *Maxwell Glenwood* 28705. Dam *Lily of Normandie 5th* 26507.
Born Nov. 15, 1916. B. and O.: David W. Williams, Lake Forest, Ill.

43941 **King of Brookwood**
Sire *Yeksatop's May King* 26598. Dam *Echo's Dainty* 36542.
Born Dec. 2, 1916. B. and O.: C. C. Thompson, Black River Falls, Wis.

43942 **Hotton's Navarino of Maplewood**
Sire *Navarino* 23328. Dam *Imp. Hotton's Daisy of the Villiaze III.* 39566.
Born Oct. 30, 1916. B. and O.: Victor Steele, Albert Lea, Minn.

43943 **Masher's William**
Sire *King Masher's King* 24686. Dam *Lady Williams* 16372.
Born Oct. 27, 1916. B. and O.: S. L. Dudley, West Salem, Wis.

43944 **Maple Crest Marshall**
Sire *Cardinal Point* 21688. Dam *Mabel of Clover Leaf Farm* 21084.
Born Oct. 22, 1916. B. and O.: O. R. Frauenheim, Random Lake, Wis.

43945 **Tonie's May King**
Sire *Ultra May King* 27600. Dam *Tonie of Gayhead* 40356.
Born Oct. 30, 1916. B. and O.: George M. White, Freehold, N. Y.

43946 **Scyphantus**
Sire *Ultra May King* 27600. Dam *Imp. Stella 4th of Warren Wood* 45949.
Born Dec. 28, 1916. B. and O.: George M. White, Freehold, N. Y.

43947 **Colonel Sourdough**
Sire *Colonel R. of Thorpe* 22585. Dam *Queen Muriel of Woodend* 22028.
Born Oct. 22, 1916. B. and O.: E. K. Teisberg, Ashby, Minn.

43948 **Osseo of Chinquak Park**
Sire *Daisy Mahy's King* 22148. Dam *Mona Lisa of Chinquak Park* 50185.
Born Nov. 8, 1916. B. and O.: William Halvorson, Rice Lake, Wis.

43949 **Julia's Commodore**
Sire *Commodore of Pleasant View* 30057. Dam *Julia A.* 25976.
Born Jan. 26, 1916. B.: W. J. Royer, Orrville, Ohio. O.: G. B. Helmuth, Millersburg, Ohio.

43950 **Pauline's Paul of Elmbrook**
Sire *Pedro of Wellsmere* 18917. Dam *Pauline of Elmbrook* 31191.
Born Oct. 1, 1915. B. and O.: U. F. Le Duc, Chesterfield, Mass.

43951 **Trixy's Homer of Guernsey Den**
Sire *King James of Wasteland* 25382. Dam *Trixy of Orchard Bluff* 62809.
Born Sept. 10, 1916. B.: W. W. Vandivort, Evans City, Pa. O.: E. G. McCann, Marysville, Ohio.

43952 **Ruth's Bub of Ximesses**
Sire *Ximesses' Primo of Brock Hill* 29194. Dam *Ruth of Montgomery* 44560.
Born May 7, 1916. B. and O.: Alex Ekola, Crystal Falls, Mich.

43953 **John Jay**
Sire *May Royal's Lad* 26123. Dam *Maydena* 56609.
Born Dec. 6, 1916. B.: J. W. Marley, Oswego, Kansas. O.: M. P. Cuddeback, Pueblo, Colo.

43954 **George W. of Seneca**
Sire *Master Butterscotch* 18792. Dam *Martha W. of Seneca* 49915.
Born Dec. 22, 1915. B. and O.: R. A. Baxter, Charlestown, Md.

43955 **Rex Nobska**
Sire *Mixter Nobska* 28797. Dam *Florilla Buckley* 56569.
Born Nov. 7, 1916. B. and O.: Wilber C. French, Barre, Vt.

43956 **Alliso of May Rose**
Sire *Hesitator of Anna Dean Farm* 27635. Dam *Rose Glenwood of Lincoln Way* 57802.
Born March 10, 1917. B.: G. F. Mason, Lisbon, Ohio. O.: Charles F. Heil, Santa Ana, Cal.

43957 **Sir Alfred of Cumming Farm**
Sire *Jewel's Chief of Fairview* 31193. Dam *Doris of Cumming Farm* 42271.
Born Nov. 3, 1916. B. and O.: J. A. Cumming, Barre, Vt.

43958 **Atlasta Lady's Governor**
Sire *Imp. Atlasta Governor* 24823. Dam *Atlasta Lady* 42104.
Born Nov. 22, 1916. B. and O.: C. T. Bundy, Eau Claire, Wis.

43959 **Atlasta Hank**
Sire *Imp. Atlasta Governor* 24823. Dam *Imp. Career of Sarnia* 46578.
Born Dec. 24, 1916. B. and O.: C. T. Bundy, Eau Claire, Wis.

43960 **Glenwood's Snowdoun of the Trap Rock**
Sire *Glenwood's Pioneer of Waukesha* 32451. Dam *Dousman's Snowdoun* 36056.
Born Oct. 21, 1916. B. and O.: J. R. Frank, Lake Linden, Mich.

43961 **Peter of Hillside**
Sire *Massasoit of Bon Ayre* 28372. Dam *Parisade* 18690.
Born Oct. 30, 1916. B. and O.: Rush L. Chapman, Fort Atkinson, Wis.

43962 **Almo of Ogdensburg**
Sire *Caster of Ogdensburg* 25044. Dam *Almyra of Loberg Glen* 43212.
Born Oct. 29, 1916. B. and O.: Leonard M. Rowe, Ogdensburg, Wis.

43963 **Sir Nobska of Cunningham Farm**
Sire *Dimple Bloom* 14369. Dam *Lady Nobska* 19711.
Born April 1, 1915. B.: T. E. Hyde, Bloomsburg, Pa. O.: M. C. Cunningham, Paradise, Pa.

43964 **Teddy of Sunnyside**
Sire *White Boy of Oakwood* 23867. Dam *Adaline of Sunnyside* 51003.
Born Nov. 11, 1916. B.: A. C. Ramseyer, Smithville, Ohio. O.: William Archer, Homerville, Ohio.

43965 **Frederick of Oakwood**
Sire *White Boy of Oakwood* 23867. Dam *Ury* 23426.
Born Nov. 28, 1916. B. and O.: William Archer, Homerville, Ohio.

43966 **Violet's Golden Noble**
Sire *Imp. Ribert's Golden Noble* 16143. Dam *Worcester's Violet* 43027.
Born Nov. 1, 1916. B. and O.: A. J. Fell, West Point, Pa.

43967 **Dexter of Bon Ayre**
Sire *Azucena's Pride of Bon Ayre* 32618. Dam *Lassie of Bon Ayre* 57138.
Born Nov. 1, 1916. B. and O.: E. J. Himelberger, Lansing, Mich.

43968 **Brookhill Lad**
Sire *Valorus* 29420. Dam *Minnehaha of Pleasant View* 36179.
Born Nov. 3, 1916. B. and O.: J. B. Audley, Hartland, Wis.

43969 **Cragston's Pearl's King**
Sire *Cragston May Rose King* 19663. Dam *Pearl of Cragston* 33528.
Born April 11, 1917. B. and O.: Mrs. J. Pierpont Morgan, Highland Falls, N. Y.

43970 **Perch**
Sire *Villiaze Conqueror* 22150. Dam *State Line Daisy* 52684.
Born March 15, 1917. B. and O.: Mrs. Sarah B. Cochran, Dawson, Pa.

43971 **Demonstrator Chief of Hill Stead**
Sire *Demonstrator of Hillstead* 24952. Dam *Lisette of Hillstead* 41861.
Born Dec. 16, 1916. B. and O.: Mrs. Alfred A. Pope, Farmington, Conn.

43972 **Beda's Pride of Prairie Side**
Sire *Polly's Pride of the Prairie* 31262. Dam *Beda of Deer Range* 29543.
Born Nov. 23, 1916. B. and O.: Harry & Pearl Armstrong, Latimer, Iowa.

43973 **Orlie of Rossbourg**
Sire *Dairy Division Glenwood* 25319. Dam *Peggy of Rossbourg* 51718.
Born Nov. 6, 1916. B. and O.: Maryland Agricultural Experiment Station, College Park, Md.

43974 **Grenwode Girl's King**
Sire *Minnie's Glenwood of Brodhead* 31311. Dam *Grenwode Girl* 30513.
Born Oct. 28, 1916. B. and O.: August Toepfer, Madison, Wis.

43975 **Golden Noble's Raider of Bethany**
Sire *Rosetta's Raider of Waddington* 27109. Dam *Imp. Lady Dudley* 31993.
Born Jan. 7, 1917. B. and O.: E. W. Oglebay, Bethany, W. Va.

43976 **Almeta's Glenwood Boy of the Pines**
Sire *Glendett of Pinehurst 3d* 19208. Dam *Glenwood's Almeta* 40929.
Born Dec. 3, 1916. B. and O.: J. H. Nahrgang, Lewiston, Minn.

43977 **Prince of Walnut Hill**
Sire *Golden of Sonnenberg* 28367. Dam *Susan of Elm Crest* 73083.
Born Nov. 23, 1916. B. and O.: John E. Roberts, Alfred, Maine.

43978 **Rose's Secret**
Sire *Golden of Sonnenberg* 28367. Dam *Rose of Elm Crest* 30991.
Born April 20, 1917. B. and O.: John E. Roberts, Alfred, Maine.

43979 **Oro of Hilly Beach**
Sire *Allstar* 25956. Dam *Inga of Hilly Beach* 47621.
Born Jan. 17, 1917. B. and O.: H. Riedeburg, Hartland, Wis.

43980 **Prima's Boy of Hilly Beach**
Sire *Allstar* 25956. Dam *Prima of Hilly Beach* 51298.
Born April 1, 1917. B. and O.: H. Riedeburg, Hartland, Wis.

43981 **Yeksa's Glenwood**
Sire *Yeksa's Donald* 14500. Dam *Almina of Genesee* 34662.
Born Nov. 8, 1915. B. and O.: Otto R. Lieber, Indianapolis, Ind.

43982 **Fantine's Yeksa**
Sire *Yeksa's Donald* 14500. Dam *Glenwood's Fantine* 32974.
Born March 8, 1916. B. and O.: Otto R. Lieber, Indianapolis, Ind.

43983 **Yeksa's Hoosier Boy**
Sire *Yeksa's Donald* 14500. Dam *Betty of Wiscinda Farm* 37564.
Born March 25, 1916. B. and O.: Otto R. Lieber, Indianapolis, Ind.

43984 **Duenota Marshall's Son**
Sire *Marshall Holcomb* 10287. Dam *Duenota Marshall* 31841.
Born Sept. 10, 1912. B. and O.: C. V. Lochridge, Auburn, Wash.

43985 **Vis-Knut**
Sire *Prince Newton Rose Bud* 25651. Dam *Dolly Rose Bud* 41361.
Born Nov. 23, 1916. B. and O.: J. H. Meurer, Nicollet, Minn.

43986 **Saylor's Westmoreland**
Sire *Imp. Westmoreland Squire* 21665. Dam *Imp. Belle Petite du Braye III.* 60625.
Born Dec. 29, 1916. B.: W. H. Dupee, Santee, Cal. O.: William H. Saylor, San Francisco, Cal.

43987 **Max of Inverness**
Sire *Selma of Pinehurst 4th's Glenwood* 25849. Dam *Mona of Inverness* 55313.
Born Oct. 18, 1916. B. and O.: A. W. & R. O. Hargrave, Ripon, Wis.

43988 **Castereen's Lord**
Sire *Richmond Coralord* 19460. Dam *Castereen* 24082.
Born Nov. 3, 1916. B. and O.: M. E. Simonson, Whitewater, Wis.

43989 **A. Monogram**
Sire *Katonah's Monogram* 20535. Dam *Madeline of Waumesit 2d* 29513.
Born Sept. 23, 1916. B. and O.: Earl S. Ream, Phoenix, Ariz.

43990 **Kenwood's King**
Sire *Dairymaid's Standard of Iowa* 28946. Dam *Bell of Hickory Hill* 29220.
Born Nov. 18, 1916. B. and O.: M. L. Witz, New Lisbon, Wis.

43991 **Golden Boy of Lickbrook**
Sire *Golden Boy of Pencoyd* 18896. Dam *Salome of E.* 23508.
Born Oct. 28, 1916. B. and O.: F. R. Allen, Ithaca, N. Y.

43992 **Daisy's Jethro of Pleasant View**
Sire *Soprano of Paxtang's Jethro* 30500. Dam *Daisy of Highway* 37920.
Born Oct. 30, 1916. B.: Rambo Bros., Coatesville, Pa. O.: Norman B. Chandler, Unionville, Pa.

43993 **Endyclover of Maplewood**
Sire *Endymion 5th* 14134. Dam *White Clover of Maplewood* 29847.
Born Oct. 23, 1916. B. and O.: J. B. McLeran, Duluth, Minn.

43994 **Endyetto of Maplewood**
Sire *Endymion 5th* 14134. Dam *Lora Antelo of Maplewood* 37618.
Born Oct. 28, 1916. B. and O.: J. B. McLeran, Duluth, Minn.

43995 **Endywest of Maplewood**
Sire *Endymion 5th* 14134. Dam *Laretta West of Maplewood* 42512.
Born Dec. 4, 1916. B. and O.: J. B. McLeran, Duluth, Minn.

43996 **King Midas of Wilruss**
Sire *Old Faneuil* 17490. Dam *Otheny of Wilruss* 31011.
Born Jan. 4, 1917. B. and O.: B. F. Wilson, Wausau, Wis.

43997 **Avon Vale's Duke**
Sire *Royal R. of Edgewater* 31785. Dam *Miss Warren Wood of Edgewater* 58866.
Born Jan. 26, 1917. B.: F. G. Benham, Canandaigua, N. Y. O.: C. L. Whiting, Avon, N. Y.

43998 **Imp. René Chêne**
Sire *Imp. Flower Boy of the Clature* 41131. Dam *Imp. Dolly VI. of the Russel* 65730.
Born Nov. 12, 1916. Imp. in dam. B.: Charles Kitts, Island of Guernsey. O.: F. J. Wood, Niles, Mich.

43999 **Starlight's Standard of Ball Club Farm**
Sire *Fern's Standard of Lester Valley* 20242. Dam *Yeksa's Belle of Ball Club Farm* 49792.
Born April 12, 1917. B. and O.: Harold J. Peck, Deer River, Minn.

44000 **Kenneth of Webb Farms**
Sire *News Boy of Haddon* 25912. Dam *Imp. Pearl King's Nelly* 51224.
Born Dec. 6, 1916. B. and O.: J. G. Webb, Clinton Corners, N. Y.

44001 **Atlasta Bill's Lad**
Sire *Atlasta Bill* 33903. Dam *Imp. Actress Mary* 49312.
Born Nov. 10, 1916. B. and O.: A. F. Bennett, Eau Claire, Wis.

44002 **Rose's Rockingham**
Sire *Rockingham of the Manor* 29284. Dam *Raymond's Rose of the Manor* 55675.
Born April 7, 1916. B.: Frederick Phillips, Villa Nova, Pa. O.: Emlen Wood, Wayne, Pa.

44003 **Irene's King of the May 2d**
Sire *Irene's King of the May* 18816. Dam *Glen Gable Goldie* 52285.
Born March 18, 1917. B. and O.: Emlen Wood, Wayne, Pa.

44004 **Merry Lavanton**
Sire *Merry Anton's Grandson* 21563. Dam *Imp. Raymond's Violet of Frie Bâton* 38909.
Born April 1, 1917. B. and O.: Saulsbury Bros., Ridgely, Md.

44005 **Coffin Beauty**
Sire *Gabriel's Governor* 34165. Dam *St. Amant of Lewison's Granddaughter* 34087.
Born Nov. 5, 1916. B. and O.: Herbert E. Coffin, Berwick, Maine.

44006 **Dairymaid's William**
Sire *Morning Glory's Prince* 26127. Dam *Dairymaid of Fair View* 40539.
Born Nov. 14, 1916. B. and O.: Charles A. Peck, Hensonville, N. Y.

44007 **Cazenovia Yonson of Jefferson**
Sire *Glenwood's Noble Secret* 23999. Dam *Violet of Riverside* 47511.
Born Nov. 6, 1916. B. and O.: Edward H. Kiesling, Jefferson, Wis.

44008 **Pride's Sultana Governor of Homestead**
Sire *Imp. Waddington Governor of the Chêne* 27110. Dam *Pride's Sultana of Waddington* 46467.
Born Jan. 14, 1917. B.: H. E. Babcock, Ithaca, N. Y. O.: Lloyd W. Jones, Friendsville, Pa.

44009 **Polly's Majesty of Jennings Farm**
Sire *Majesty Niagara of Jennings Farm* 34269. Dam *Imp. Polly of les Houmets* 50287.
Born Oct. 28, 1916. B. and O.: Cortez H. Jennings, Towanda, Pa.

44010 **King Victorious of Highway**
Sire *Victorious King of Maplehurst* 29679. Dam *Victoria of Highway* 34403.
Born Jan. 16, 1917. B. and O.: John W. Little, Hanover, Pa.

44011 **Sequel's Howard**
Sire *Imp. Dinah's Sequel* 17607. Dam *Ruth of Fairview* 26242.
Born Feb. 25, 1916. B.: J. S. Cope, Leetonia, Ohio. O.: H. C. Cope, Leetonia, Ohio.

44012 **Meadow-Gold Monarch**
Sire *St. Austell Sentinel* 32686. Dam *Mollie of Frankland* 50243.
Born March 16, 1917. B. and O.: W. S. Ormston, Saint Johns, Mich.

44013 **Jethro's Idol of Hildreth**
Sire *Jethro's Squire of Maple Ranch* 34213. Dam *Anne of Maple Ranch* 32605.
Born March 10, 1917. B. and O.: Est. John Hopewell, Natick, Mass.

44014 **Donald of Fassettdale Farms**
Sire *Grasslands Zadok* 37193. Dam *Irene's Rose of Fassettdale Farms* 46087.
Born March 22, 1917. B. and O.: L. L. Fassett, Laceyville, Pa.

44015 **Cicero of Lakewood**
Sire *Glen Haddon 2d* 14054. Dam *Twinkle's Bell of Maplewood* 49761.
Born Dec. 21, 1915. B. and O.: Don M. Towne, Madison, Maine.

44016 **Top of Pleasant Lane**
Sire *Yeksatop's King May* 26599. Dam *Lullaby* 32948.
Born Oct. 8, 1916. B. and O.: Bernhard Behrens, Grafton, Wis.

44017 **Truella's Laddie**
Sire *Lee Maplehurst* 12718. Dam *Daisy's Truella* 38404.
Born June 4, 1916. B. and O.: Harvey S. Chrysler, Osseo, Wis.

44018 **Jessie's Gold Bloom**
Sire *Gold Bloom of Bon Ayre* 27212. Dam *Raymond's Jessie* 42590.
Born April 3, 1917. B. and O.: Cyrus P. Markle, West Newton, Pa.

44019 **Nora Glenwood's Yeoman**
Sire *Yeoman of the Gleam* 25989. Dam *Nora Glenwood* 55953.
Born Jan. 21, 1917. B. and O.: William R. Burhopp, Marshfield, Wis.

44020 **Flodell Karlton**
Sire *Evette's King* 22341. Dam *Imp. Freedom's Primrose* 33096.
Born Jan. 21, 1917. Twin with cow No. 73147. B. and O.: J. Russell Danks, De Lancey, N. Y.

44021 **Fi Fi's Litchfield Pioneer**
Sire *Raymond's Pioneer of Lewison* 19103. Dam *Fi Fi of Falcon's Flight* 46495.
Born Feb. 20, 1917. B. and O.: B. Austin Cheney, Litchfield, Conn.

44022 **Lad of Hamstede**
Sire *Polly's Lad of Uplands* 33175. Dam *Imp. Lady Rosalie of St. Saviour's* 44565.
Born Dec. 11, 1916. B. and O.: R. E. Hammond, Winchester, N. H.

44023 **Bob of Ballard Farm**
Sire *St. Austell Prince Charming* 34670. Dam *Carrie of Windermere* 57200.
Born Nov. 16, 1916. B. and O.: Ballard Bros., Niles, Mich.

44024 **Mars of Highland Stock Farm**
Sire *Miss Topsy's Benjamin* 33569. Dam *Jane of Highland Stock Farm* 58520.
Born Nov. 26, 1916. B. and O.: J. K. Larson & Sons, Manitowoc, Wis.

44025 **Chesterbrook's May King of Bayside**
Sire *Pinecrest May Prince* 21427. Dam *Caesar's Chesterbrook of Bayside* 34043.
Born Nov. 10, 1916. B. and O.: Henry C. Everett, Barnstable, Mass.

44026 **Glenham Golden Lad**
Sire *Florham Golden Lad* 18119. Dam *Nima of the Glen* 44234.
Born Dec. 3, 1916. B.: H. A. C. Taylor, Newport, R. I. O.: George T. Greenhalgh, Pawtucket, R. I.

44027 **Hinda's Doctor**
Sire *Doctor of Sarnia* 27514. Dam *Natoma Hinda* 66930.
Born Jan. 28, 1917. B.: Natoma Farm, Hinsdale, Ill. O.: Bertle P. Wind, Jr., Hillrose, Colo.

44028 **Wildwood Fashion**
Sire *Wildwood Ne Plus Ultra* 29752. Dam *Wildwood Dairymaid* 56192.
Born Nov. 25, 1916. B. and O.: H. C. Adams, Algona, Iowa.

44029 **Beauty Boy of Elmwood**
Sire *Glenwood Beauty Boy* 33375. Dam *Imp. Aurora of St. Croix* 54126.
Born Dec. 24, 1916. B. and O.: A. P. Bean, Vesper, Wis.

44030 **Advance of Elmwood**
Sire *Langwater Princeling* 14906. Dam *Imp. Jane II. of les Grandes Maisons* 54465.
Born Feb. 26, 1917. B. and O.: A. P. Bean, Vesper, Wis.

44031 **Lord Vanderburg**
Sire *Royal Trislette's Lord* 27502. Dam *Silky's Sue 4th* 38737.
Born March 8, 1917. B. and O.: C. F. & R. Black, Mount Vernon, Ind.

44032 **Sir Pungyoh of Gayoso**
Sire *Pungyoh of Wiscinda* 25281. Dam *Lide of Oakwood* 47469.
Born Jan. 7, 1917. B. and O.: Gayoso Farm, Horn Lake, Miss.

44033 **Empress Lad**
Sire *Plato of Jesup* 31970. Dam *Empress Agnes* 54882.
Born Oct. 27, 1916. B. and O.: Haskell Institute, Lawrence, Kans.

44034 **Fan Tail's Moneymaker**
Sire *Teddy of Crystal View* 31535. Dam *Beauty's Fan Tail* 34125.
Born Oct. 8, 1916. B. and O.: Rome N. Heinzman, Mankato, Minn.

44035 **Chieftain's Pride**
Sire *Imp. Bartlett's Chieftain* 26805. Dam *Princess Daisy Rosendale 2d* 66688.
Born Jan. 22, 1916. B. and O.: Mark Butler, Mount Vernon, Ind.

44036 **Fisher Marshall's Count**
Sire *Fisher Marshall* 23568. Dam *Count's Miss Dot* 28680.
Born Dec. 12, 1916. B. and O.: H. H. Farrar, East Dixfield, Maine.

44037 **Jameel of Curles Neck**
Sire *P. F. Murphy of Eastover* 35605. Dam *Elaine of Curles Neck* 62816.
Born March 23, 1917. B. and O.: C. K. G. Billings, Richmond, Va.

44038 **Mason of Curles Neck**
Sire *Mota's Golden Secret* 19784. Dam *Lily of Stroud* 41327.
Born March 28, 1917. B. and O.: C. K. G. Billings, Richmond, Va.

44039 **Queen's Quality Glenwood**
Sire *Robiana's Glenwood* 22649. Dam *Imp. Queen's Quality M. M.* 40559.
Born Nov. 9, 1916. B. and O.: Richard R. Jones, Oconomowoc, Wis.

44040 **Dolphin of Valley Nook**
Sire *Glendolphin of Bonnie Neuk* 31254. Dam *Duke's Ellis Fern 3d* 24180.
Born Sept. 12, 1916. B. and O.: Charles Cornford, Randolph, Wis.

44041 **Imp. General Rose**
Sire On Guernsey *France's Prince* (R. G. A. S. 3539 P. S.) Dam *Imp. Groignet Rose II.* 68661.
Born Nov. 29, 1916. Imp. in dam. B.: E. T. P. Ozanne, Island of Guernsey. O.: William J. Haines, Philadelphia, Pa.

44042 **Marion's Homer**
Sire *Maida's Leander* 29573. Dam *Katherine's Gretchen* 52841.
Born Nov. 3, 1916. B. and O.: L. A. Johnson, Walton, N. Y.

44043 **Rioter**
Sire *Sambo W.* 22604. Dam *Ruth Dombey of Lone Oak* 30046.
Born Dec. 14, 1916. B. and O.: G. M. Bixler, Navarre, Ohio.

44044 **Chipman of Mt. Vernon**
Sire *Countess's Champion* 17826. Dam *Imp. Dido of Sarnia* 58752.
Born Feb. 25, 1917. B.: William T. Haines, Waterville, Maine. O.: Clifford R. Harris, Mount Vernon, Maine.

44045 **Polly's May Rose of Hickory Grove**
Sire *Hope's May Rose of Maple Hill* 35903. Dam *Polly Perry of Hickory Grove* 50870.
Born March 25, 1917. B. and O.: Glenn Clark, Eau Claire, Mich.

44046 **May Rose Prince of Hickory Grove**
Sire *Hope's May Rose of Maple Hill* 35903. Dam *Princess of Hickory Grove* 42794.
Born April 18, 1917. B. and O.: Glenn Clark, Eau Claire, Mich.

44047 **Princess's St. Amant of Berwick**
Sire *Linnie's St. Amant of Berwick* 16835. Dam *Princess's Jeannette's Sequel* 26302.
Born May 9, 1915. B. and O.: A. B. Bartlett, Kennebunk, Maine.

44048 **Joe of Walnut Hill**
Sire *Monseigneur La France* 23386. Dam *Belva Cole of Westwood* 27842.
Born Nov. 29, 1916. B. and O.: Edward Hensel, New Ulm, Minn.

44049 **Jim of Walnut Hill**
Sire *Monseigneur La France* 23386. Dam *Tennerin of Walnut Hill Farm* 48228.
Born Dec. 13, 1916. B. and O.: Theodore Hensel, New Ulm, Minn.

44050 **Sir Henry of Green Acre**
Sire *Squire of Willow Brook* 36485. Dam *Sylvia of Rural Glade* 51274.
Born March 26, 1917. B. and O.: John A. Miller, Nazareth, Pa.

44051 **Sequel's George**
Sire *Imp. Sequel's Rajah* 17602. Dam *Imp. Quicksilver XX.* 54466.
Born Nov. 14, 1916. B. and O.: Sam Krauss, La Farge, Wis.

44052 **Royal Duke of Halberdale**
Sire *High Degree* 23529. Dam *Imp. Bettina of Sarnia* 46573.
Born Nov. 8, 1916. B. and O.: J. H. Halbert, Augusta, Wis.

44053 **Golden King of Halberdale**
Sire *High Degree* 23529. Dam *Imp. Clarissa of Halberdale* 51815.
Born March 3, 1917. B. and O.: J. H. Halbert, Augusta, Wis.

44054 **Madoc of Bexley**
Sire *Mohawk of Bide a Wee* 22523. Dam *Viola of Bide a Wee* 43200.
Born April 5, 1917. B. and O.: D. J. Schaaf, Bexley, Ohio.

44055 **Brookville Lord of Hillview**
Sire *Bickleigh of Chilmark* 22366. Dam *Brookville Missie of Hill View* 35739.
Born Oct. 4, 1916. B. and O.: C. G. Bullers, Brookville, Pa.

44056 **Mixter Warden**
Sire *Langwater Demonstrator* 16451. Dam *William's Nobska* 54246.
Born June 14, 1916. B. and O.: Est. George Mixter, Hardwick, Mass.

44057 **Mixter Redman**
Sire *Dean of the May* 21815. Dam *Duchess Elsie of Hardwick* 58066.
Born July 8, 1916. B. and O.: Est. George Mixter, Hardwick, Mass.

44058 **Mixter Outlaw**
Sire *Yeoman's King of the May* 17053. Dam *Lara of Mixter Farm* 38846.
Born Aug. 13, 1916. B. and O.: Est. George Mixter, Hardwick, Mass.

44059 **Mixter Clansman**
Sire *Langwater Demonstrator* 16451. Dam *Duchess Select Rose* 55343.
Born Oct. 2, 1916. B. and O.: Est. George Mixter, Hardwick, Mass.

44060 **Sunny Jim of Lake View**
Sire *Cowslip's King of Elmlawn* 29773. Dam *Lady Evelyn of Ferndale* 29933.
Born Dec. 10, 1916. B. and O.: Herbert Gray, Enfield, Maine.

44061 **Flora's Glenwood Boy of Oakland**
Sire *King Glenwood of Valley View* 41227. Dam *Principia's Flora* 25338.
Born Jan. 8, 1917. B. and O.: N. W. Stuart, Clarksville, Mich.

44062 **Carducci's Gold Bar**
Sire *Glenwood's Carducci Boy* 27867. Dam *Jenny S. 4th* 26119.
Born Nov. 10, 1916. B. and O.: J. D. McAllister, Green Bay, Wis.

44063 **Aladdin of Maudesleigh**
Sire *Florham Monarch* 20771. Dam *Duchess May of Maudesleigh* 33162.
Born March 30, 1917. B. and O.: F. S. Moseley, Newburyport, Mass.

44064 **Moutonne's Duke of Plain View Farm**
Sire *Holden of Iowa* 22760. Dam *Imp. Moutonne of Arroyo* 47083.
Born Nov. 28, 1916. B. and O.: K. O. Gaarder, Holmen, Wis.

44065 **Andrew Jackson of the Hermitage**
Sire *Silverwood's Bonnie May King* 34858. Dam *Hawthorn's Josephine* 37527.
Born April 15, 1917. B. and O.: D. H. Carney, Jerome, Mich.

44066 **Jury of Fair Wold**
Sire *Inez 2d's Jury of Koshkonong Place* 23829. Dam *Laura of Bonita* 47549.
Born Jan. 29, 1917. B. and O.: F. O. Uehling, Janesville, Wis.

44067 **Prince of The Hill Top**
Sire *Raymond of Wallum Farm* 31511. Dam *Countess of Springfield* 47206.
Born Sept. 10, 1916. B. and O.: Walter B. Allen, North Springfield, Vt.

44068 **Jewel's Prince Favorite**
Sire *King's Favorite of Homa Della* 28566. Dam *Magnet's Jewel* 51684.
Born Nov. 9, 1916. B. and O.: John A. Satterlee, Independence, Iowa.

44069 **Flossie's Governor of C. L. G. Farm**
Sire *Avondale Mar* 33507. Dam *Flossie of Clover Leaf Guernsey Farm* 62718.
Born March 13, 1917. B. and O.: Wallace Bros., Bayshore, Mich.

44070 **Caribou Commodore**
Sire *Rose King of Jean Du Luth* 24329. Dam *Sequel's Cuba* 27596.
Born May 14, 1916. B. and O.: George C. Stone, Duluth, Minn.

44071 **Prince Clairmont of Lone Elm**
Sire *Governor Clairmont* 21203. Dam *Juliet of Greenville* 55108.
Born Jan. 22, 1917. B. and O.: Earl Hemingway, Sodus, Mich.

44072 **John Boy of Springview**
Sire *Governor of the Marais* 28947. Dam *Bertha M.* 21944.
Born Nov. 1, 1915. B. and O.: Elmer Niece, Frenchtown, N. J.

44073 **Queen's Dominie of Flint Dale**
Sire *Missy's Dole of the Hills* 34179. Dam *Spot's Queen of the Hills* 58382.
Born April 10, 1917. B. and O.: Albert A. Walsh, Gardiner, Maine.

44074 **General Joffre of Fulton**
Sire *Billy of Chilmark* 25597. Dam *Golden Honey of Fulton* 41887.
Born April 5, 1916. B. and O.: Charles J. Mangeot, Fulton, N. Y.

44075 **Billy of Chilmark's Honey Boy**
Sire *Billy of Chilmark* 25597. Dam *Bell Cooper of Fulton* 23334.
Born Nov. 3, 1916. B. and O.: Charles J. Mangeot, Fulton, N. Y.

44076 **Jewel's Rouge of Thorn Hill**
Sire *Dairymaid's Rouge of Iowa* 24845. Dam *Jewel of Thorn Hill* 56555.
Born Jan. 29, 1917. B. and O.: August Ziesing, Deerfield, Ill.

44077 **Diana's Victor of Thorn Hill**
Sire *Victor of Pencoyd* 18901. Dam *Diana of Thorn Hill* 44949.
Born Feb. 12, 1917. B. and O.: August Ziesing, Deerfield, Ill.

44078 **King Rhea of Sitka 2d**
Sire *King Rhea of Sitka* 34939. Dam *Mollie of Hillview* 39809.
Born Feb. 14, 1917. B. and O.: J. E. Skidmore, Vestaburg, Mich.

44079 **Mark Rilma**
Sire *Frank Rilma* 21901. Dam *Honor of Chilmark* 20613.
Born July 6, 1916. B. and O.: E. L. Berg, Brodhead, Wis.

44080 **Ironwater Waryear of La Harpe**
Sire *Raymond's Billy of Waukesha* 32177. Dam *Hambro's Ida of Coldspring* 47744.
Born April 18, 1917. B. and O.: F. B. Churchill, La Harpe, Ill.

44081 **Juryman**
Sire *Nugget of Dunn County Guernsey Farm* 22209. Dam *Imp. Pleasant III. of La Turquie* 40388.
Born Nov. 10, 1916. B. and O.: Mrs. S. C. Langdell, Eau Claire, Wis.

44082 **Sarsura's Boy of Iola**
Sire *Sarsura's Boy* 17838. Dam *Carmania's Noble Queen* 58726.
Born Nov. 11, 1916. B. and O.: Gilbertson Bros., Iola, Wis.

44083 **Honordale**
Sire *Kingdale* 29130. Dam *Hepsiedale* 28921.
Born Nov. 10, 1916. B. and O.: Mrs. E. L. Colby, Tilton, N. H.

44084 **Butter Boy of Oasis**
Sire *Duke of Oasis* 29010. Dam *Magnate's Arizpe* 46236.
Born Dec. 10, 1916. B. and O.: Fred Bassler, Plainfield, Wis.

44085 **Manda's George**
Sire *Tricksey's George of Sunny Side* 18355. Dam *Mandagay* 33367.
Born Jan. 29, 1917. B. and O.: Earl Roberts, Oconomowoc, Wis.

44086 **Harley Mills of Cuyuna**
Sire *Prince Ellis of Lakeview* 19266. Dam *Miss Mills of Cuyuna* 51038.
Born Oct. 1, 1916. B. and O.: Graves & Murphy, Aitkin, Minn.

44087 **Mildred's Golden Boy of Cuyuna**
Sire *Prince Ellis of Lakeview* 19266. Dam *Mildred of Cuyuna* 44397.
Born Nov. 1, 1916. B. and O.: Graves & Murphy, Aitkin, Minn.

44088 **Cora's Billy Brickfield of Cuyuna**
Sire *Prince Ellis of Lakeview* 19266. Dam *Cora Brickfield of Cuyuna* 55367.
Born Nov. 3, 1916. B. and O.: Graves & Murphy, Aitkin, Minn.

44089 **Balsam Twinkle**
Sire *Nobleman of Elm-Leigh* 35711. Dam *Twinkle's Gem* 53351.
Born Nov. 2, 1916. B. and O.: Henry S. Hale, Dixville Notch, N. H.

44090 **Sociable's Alexandria**
Sire *Sociable of Oak Ridge* 26942. Dam *Lula of La Grange* 28788.
Born Nov. 20, 1916. B. and O.: C. T. Rice, Oakton, Va.

44091 **Satisfax Glenwood of Sugar River**
Sire *Celosia's Glenwood of Sugar River* 30028. Dam *Bambina 2d* 48499.
Born Dec. 7, 1916. B. and O.: Allic S. Knudson, Brodhead, Wis.

44092 **George Washington of Todd's Manor**
Sire *Rutherford of Tarbell Farms* 32772. Dam *Glen Sharon* 24935.
Born Dec. 2, 1916. B. and O.: Willard C. Todd, Denton, Md.

44093 **Blue Bell's Noble**
Sire *Imp. Ribert's Golden Noble* 16143. Dam *Glenwood's Blue Bell* 49170.
Born Dec. 25, 1916. B. and O.: A. J. Fell, West Point, Pa.

44094 **Romeo of Feliciana**
Sire *Fuqua of Feliciana* 30100. Dam *Lily's Sequel's La Villette* 51936.
Born Sept. 12, 1916. B. and O.: Leon Israel, Far Hills, N. J.

44095 **Governor of Feliciana**
Sire *Fuqua of Feliciana* 30100. Dam *Maud of Feliciana* 52721.
Born April 27, 1916. B. and O.: Leon Israel, Far Hills, N. J.

44096 **Patriot of Maizeland**
Sire *Imp. Mena's Masher* 17604. Dam *Petronella of Maizeland* 50801.
Born Dec. 10, 1916. B. and O.: Harry Houck, Hannibal, Mo.

44097 **General Chief of Clovermead**
Sire *Gipsey's Chief of Harriton* 18060. Dam *June of De Ruyter Stock Farm* 21482.
Born Dec. 29, 1913. B. and O.: M. O. Rutherford, Mora, Minn.

44098 **Golden Noble Morland**
Sire *Imp. Golden Noble of the Chêne* 35593. Dam *Imp. Morland Cowslip* 59880.
Born May 28, 1916. B.: F. S. Peer, Cranford, N. J. O.: H. J. Fisher, Greenwich, Conn.

44099 **Golden Boy of River Valley Farm**
Sire *Roseglen* 20695. Dam *Imp. Dolores of Sarnia* 58762.
Born Oct. 8, 1916. B. and O.: William Stauske, Fredonia, Wis.

44100 **Glenwood Boy of Sycamore**
Sire *Glenwood Beauty's Bonny Boy* 31165. Dam *Glenwood Elise of Sycamore* 35715.
Born April 21, 1917. B. and O.: Claude Moore, Tivoli, N. Y.

44101 **Kathergay Hayes Washington**
Sire *Hallie Loo of Maple Glen* 15525. Dam *Imp. Donata 5th of Warren Wood* 45953.
Born Nov. 17, 1916. B. and O.: Nelson L. Whitaker, Fulton, N. Y.

44102 **Saydy's Sultan of Oaklawn**
Sire *Violet's Anchor* 19861. Dam *Imp. Saydy of Iowa* 35978.
Born Nov. 16, 1916. B. and O.: T. J. Horton, North Branch, Minn.

44103 **Goldworker**
Sire *Count of Great Barrington* 14999. Dam *Helma of Lee Farm* 39202.
Born Nov. 8, 1916. B. and O.: W. R. Dunlop, Fayetteville, N. Y.

44104 **Kalarine's Autumn Boy**
Sire *Chêne's Governor of Hillscroft* 24308. Dam *Kalarine* 55607.
Born Nov. 20, 1916. B. and O.: H. P. Deming, Winsted, Conn.

44105 **Red Warrior of Glencairne**
Sire *King of Chilmark* 20798. Dam *Dorothy of New Castle* 27068.
Born March 2, 1917. B. and O.: R. H. L. Chichester, Fredericksburg, Va.

44106 **Teeters**
Sire *Stiletto* 23685. Dam *Elgin Butter* 45435.
Born March 27, 1917. B. and O.: P. N. Van Eman, Elgin, Ohio.

44107 **Bonnymeads Dimple Bloom 6th**
Sire *Bonnymeads Dimple Bloom* 24028. Dam *Bonnymeads Alberta* 48266.
Born May 27, 1916. B. and O.: Bonnymeads Farms, Harrisburg, Pa.

44108 **Mousette's Governor**
Sire *Imp. Governor's Whimsome* 26189. Dam *Imp. Governor's Mousette* 46422.
Born Oct. 26, 1916. B. and O.: George McKerrow & Sons Co., Pewaukee, Wis.

44109 **Ransom of Belmont**
Sire *Ransom of Edgewater* 17304. Dam *Imp. Rosy VII. of the Vauxbelets* 59861.
Born Dec. 25, 1916. B. and O.: F. E. Martin, Belmont, N. Y.

44110 **Flock's Head's Stranford**
Sire *Stranford's Janette's Hambro* 31643. Dam *Flock's Head's Lady* 73322.
Born Dec. 4, 1916. B. and O.: Ralph Tratt, Whitewater, Wis.

44111 **Glenwood's Boy of Alswel**
Sire *Dairymaid's Glenwood of Pinehurst 9th* 31151. Dam *Emeline of Alswel* 52184.
Born March 4, 1917. B. and O.: William J. Lemp, Sappington, Mo.

44112 **Glenwood's Count of Alswel**
Sire *Dairymaid's Glenwood of Pinehurst 9th* 31151. Dam *Yeksa's Countess of Alswel* 56229.
Born March 16, 1917. B. and O.: William J. Lemp, Sappington, Mo.

44113 **Gold Jim of County Farm**
Sire *Goldcord of Maple Glen* 29656. Dam *Minnie Chêne of Wa-Wa-Yandah* 55562.
Born Nov. 5, 1916. B.: Fred Cady & Sons, Moravia, N. Y. O.: Arthur L. Smith, Auburn, N. Y.

44114 **Autocrat's Alexis of Harriton**
Sire *Glenwood's Autocrat of Haddon* 26966. Dam *Choice's Alexandre of Harriton* 42916.
Born Jan. 4, 1917. B. and O.: M. M. Vaux, Bryn Mawr, Pa.

44115 **Nivelle**
Sire *Sir Glenrose of France 2d* 33039. Dam *Tercia* 38541.
Born June 2, 1916. B. and O.: James M. Codman, Brookline, Mass.

44116 **Valley Pride**
Sire *Sir Glenrose of France 2d* 33039. Dam *Nankeen 3d* 23532.
Born Jan. 8, 1917. B. and O.: James M. Codman, Brookline, Mass.

44117 **Lady Dorset's Radames**
Sire *Radames* 31578. Dam *Lady Dorset* 42321.
Born Nov. 9, 1916. B. and O.: W. R. Ayers, Augusta, Maine.

44118 **Comely 5th's Nepaul**
Sire *Nepaul* 23330. Dam *Comely 5th* 13068.
Born Nov. 14, 1916. B.: Lyman Blair, Greenville, Maine. O.: W. R. Ayers, Augusta, Maine.

44119 **Worthy's Galaxy of Hickory Hill**
Sire *Jessie's Galaxy* 36727. Dam *Worthy of High Rock* 29318.
Born Feb. 25, 1917. B. and O.: F. J. Rummell, Mineral Ridge, Ohio.

44120 **Judge Brady of Bralee**
Sire *Glengale's May King* 22552. Dam *Dora Heartsease* 44202.
Born Feb. 22, 1915. B. and O.: E. R. Brady, Satsop, Wash.

44121 **Kurley**
Sire *Golden Noble of River View* 31570. Dam *Maybell of Hillside Farm* 49952.
Born March 15, 1917. B. and O.: F. A. Lindsay, East Barnet, Vt.

44122 **Graymont of Twin Oaks**
Sire *Imp. Alert of Graymont* 27210. Dam *Lass o' Lane End* 45452.
Born May 5, 1917. B. and O.: Austin Peters, Harvard, Mass.

44123 **Yeksa Fernwood's King**
Sire *Woodrow of Lake View* 26195. Dam *Yeksa Fernwood* 59409.
Born Nov. 28, 1916. B. and O.: John Fowlie, Sheridan, Wis.

44124 **Pafarius of Pepperell**
Sire *Pafarius of Briarbank* 22170. Dam *Imp. Darby's Rosette II. of Le Marais* 51180.
Born April 26, 1917. B. and O.: George T. Greenhalgh, Pawtucket, R. I.

44125 **Florham Governor's Paris**
Sire *Imp. Florham Governor* 10213. Dam *De Witt's de Paris 2d* 39400.
Born Jan. 21, 1916. B. and O.: C. H. Mayo, Rochester, Minn.

44126 **Roberts' Boy of Livermore**
Sire *Imp. Roberts' Boy of the Barras* 22446. Dam *Beauty of Alfalfa Farms* 31070.
Born April 8, 1917. B. and O.: Louis S. Cox, Lawrence, Mass.

44127 **Eloquence Bonnie Boy**
Sire *Johnstown Eloquence* 33404. Dam *Inez Baby* 24375.
Born Nov. 26, 1916. B. and O.: M. E. Simonson, Whitewater, Wis.

44128 **Glenwood's Elegant**
Sire *Johnstown Eloquence* 33404. Dam *Baby's Glenwood of Hickory Lawn* 48156.
Born Jan. 9, 1917. B. and O.: M. E. Simonson, Whitewater, Wis.

44129 **Hilda's Masher's Sequel**
Sire *Suntuck's Masher's Sequel* 26182. Dam *Hilda of Riverside* 35272.
Born Oct. 28, 1916. B. and O.: Kaolin Farm Co., Merrimack, N. H.

44130 **King Fieldmore of Beechview**
Sire *King of Fieldmore* 37531. Dam *Gay's Viola* 56814.
Born Oct. 10, 1916. B. and O.: Milton Wallace, Salem, Ohio.

44131 **King of Little River**
Sire *Pride's King of the May* 26169. Dam *La Vergne of Normande's Jewel* 52220.
Born Oct. 20, 1916. B.: Harry Leppla, Appleton, Wis. O.: Peter Shallow, Oconto, Wis.

44132 **Lord of Riverside Orchard**
Sire *Imp. Lord Ponchez of Follyland* 23292. Dam *Francesca B. of Lee Farm* 26771.
Born May 7, 1916. B. and O.: B. S. Fryar, Sumner, Wash.

44133 **King Derby of Valley View**
Sire *Belle's Pride of Valley View* 25635. Dam *Alice of Valley View* 41906.
Born Nov. 8, 1916. B. and O.: Frank Mensch, Bloomsburg, Pa.

44134 **Apex of Hope**
Sire *Penwyn of Hillsdale* 32311. Dam *Dairy Lass of Hope* 55469.
Born Dec. 31, 1916. B. and O.: O. T. Jensen, Milltown, Wis.

44135 **Jessie's Sequel of Shady Side**
Sire *Queen's Sequel of Chestnut Hill* 24487. Dam *Imp. Jessie VI. of the Vrangue* 19698.
Born Sept. 24, 1915. B. and O.: J. W. Rice, Harmonsburg, Pa.

44136 **Chêne's Noble of Keewaydin**
Sire *Beatrice's Souvenir of Keewaydin* 32276. Dam *Imp. Rose of the Russel* 61292.
Born Feb. 20, 1917. B. and O.: E. H. Baker, Gates Mills, Ohio.

44137 **Hinsdale Souvenir of Keewaydin**
Sire *Imp. Souvenir de l'Etiennerie* 21925. Dam *Hinsdale Leonora* 24061.
Born April 17, 1917. B. and O.: E. H. Baker, Gates Mills, Ohio.

44138 **The Boomerang**
Sire *Gay Lad's Artisan* 29700. Dam *Early Echo* 44762.
Born Jan. 1, 1917. B. and O.: Helendale Farms, Milwaukee, Wis.

44139 **Yeksarose's Super-Six**
Sire *Penthesilia's Champion* 18102. Dam *Yeksarose 6th* 44757.
Born Jan. 25, 1917. B. and O.: Helendale Farms, Milwaukee, Wis.

44140 **Morning Champion**
Sire *Penthesilia's Champion* 18102. Dam *Matin Belle 5th* 44758.
Born March 5, 1917. B. and O.: Helendale Farms, Milwaukee, Wis.

44141 **Calla Grove Glenwood Pride**
Sire *Fairmaid's Pride* 29798. Dam *Calla Grove Lassie* 56879.
Born May 25, 1916. B. and O.: Joseph Levy, Manteca, Cal.

44142 **Paddy's Boy of Fairlee**
Sire *Imp. Jacob's Protégé of Fairlee* 36019. Dam *Paddy's Go Bang* 48808.
Born Aug. 27, 1916. B. and O.: M. W. Perry, Algoma, Wis.

44143 **Diamond Oakwood Boy**
Sire *Amelia's Diamond of Oakwood* 30809. Dam *Pride's Lady* 73359.
Born Jan. 8, 1917. B. and O.: N. E. Stambaugh, New Berlin, Ohio.

44144 **Edward of Vinland**
Sire *Pedro of Pleasant View* 24389. Dam *Imp. Princess of Sarnia* 35612.
Born Dec. 6, 1916. B. and O.: A. O. McAllister, Neenah, Wis.

44145 **Bonnie Laddie of Woodland Echo**
Sire *Joe Armstrong* 17644. Dam *Annie Laurie of Burn Brae* 46082.
Born Feb. 22, 1917. B. and O.: T. R. Stewart, Clear Lake, Wis.

44146 **Star of Artesian Farm**
Sire *Joker of Koshkonong Place* 16795. Dam *Betsy of Koshkonong Place* 31786.
Born Dec. 21, 1916. B. and O.: Frank M. Johnson, Cambridge, Wis.

44147 **Olga's Sequel de Lorraine**
Sire *Fairy's Sequel of Oak Ridge* 29031. Dam *Olga de Lorraine* 55872.
Born March 29, 1917. B. and O.: A. Pfalzgraf, Fairfax, Va.

44148 **Bob of Fern Hill**
Sire *Carteret of Lone Pine* 20770. Dam *Imp. Clara's Primrose of Blanche Pierre* 52961.
Born Jan. 12, 1917. B. and O.: John Cramer, Jr., Menomonie, Wis.

44149 **Tweed River Girl 2d's King**
Sire *Ruth's Raymond* 31571. Dam *Tweed River Girl 2d* 61580.
Born March 28, 1917. B. and O.: Sidney R. Stoddard, Stockbridge, Vt.

44150 **Dairy Prince of Tarbell Farms**
Sire *Golden Secret of Pencoyd* 23462. Dam *Dolly Bloom's Sister Ray* 20752.
Born Oct. 25, 1916. Twin with cow No. 73365. B. and O.: Gage E. Tarbell, Smithville Flats, N. Y.

44151 **Crusader of Glenburnie**
Sire *Darius of New Castle* 29429. Dam *Orvieto 2d* 18712.
Born Aug. 20, 1916. B.: Winthrop Cowdin, Mount Kisco, N. Y. O.: James E. Russell, Trenton, N. J.

44152 **Corsair of Glenburnie**
Sire *Wardem Ultra King* 27922. Dam *Granny of Glenburnie* 49341.
Born Oct. 13, 1916. B. and O.: James E. Russell, Trenton, N. J.

44153 **Splendour of Ewing**
Sire *Splendide of Rich Neck* 16751. Dam *France's Lily of Rich Neck* 54382.
Born Oct. 23, 1916. B.: H. H. Pearson, Jr., Claiborne, Md. O.: F. W. Roebling, Trenton, N. J.

44154 **King Orrie of Maple Lawn Farm**
Sire *May King of Maplehurst* 16050. Dam *King's Orrie* 47319.
Born Aug. 26, 1916. B. and O.: William H. Rutherford, Madrid, N. Y.

44155 **King Masher's Laddie's Duke**
Sire *King Masher's Laddie* 23467. Dam *Queen Anna of Rose Point* 54876.
Born Nov. 12, 1916. B. and O.: Royer & Royer, Orrville, Ohio.

44156 **Louis Marshall of X-L-Land**
Sire *Dairymaid's Ringmaster of Iowa* 27904. Dam *Louise Marshall of Woodend* 26615.
Born Nov. 20, 1916. B. and O.: B. L. Snyder, Bloomer, Wis.

44157 **Mayflower's Marshall of X-L-Land**
Sire *Dairymaid's Ringmaster of Iowa* 27904. Dam *Mayflower Marshall 2d* 34447.
Born Nov. 28, 1916. B. and O.: B. L. Snyder, Bloomer, Wis.

44158 **Fern's Speculation of X-L-Land**
Sire *Dairymaid's Ringmaster of Iowa* 27904. Dam *Fern of X-Cel-Land* 38443.
Born Dec. 7, 1916. B. and O.: B. L. Snyder, Bloomer, Wis.

44159 **Queen's Diamond of X-L-Land**
Sire *Dairymaid's Ringmaster of Iowa* 27904. Dam *Imp. Queen of La Turquie* 40389.
Born Dec. 20, 1916. B. and O.: B. L. Snyder, Bloomer, Wis.

44160 **Chicona Director**
Sire *King of Medfield* 15434. Dam *La Verne's Dewdrop* 37823.
Born Jan. 19, 1917. B. and O.: Albion L. Gile, Chinook, Wash.

44161 **Chicona Baltimore**
Sire *King of Medfield* 15434. Dam *Beatrice of Chicona* 46212.
Born March 6, 1917. B. and O.: Albion L. Gile, Chinook, Wash.

44162 **Chicona Raider**
Sire *King of Medfield* 15434. Dam *Rosaline of Chicona* 34801.
Born March 7, 1917. B. and O.: Albion L. Gile, Chinook, Wash.

44163 **Chicona Ambassador**
Sire *King of Medfield* 15434. Dam *Algoma of Haddon* 36686.
Born March 4, 1917. B. and O.: Albion L. Gile, Chinook, Wash.

44164 **Nita's Fritz of Oaklawn Farm**
Sire *Squire of Hickory Grove* 25843. Dam *Nita Martin* 41502.
Born Nov. 14, 1916. B.: Fred C. Haeger, Battle Creek, Mich. O.: Sandford Bros., Battle Creek, Mich.

44165 **Favorite's Foremost**
Sire *Langwater Foremost* 39191. Dam *Langwater Favorite* 55280.
Born Feb. 1, 1917. B.: F. Lothrop Ames, North Easton, Mass. O.: George T. Greenhalgh, Pawtucket, R. I.

44166 **Imp. Citron's Star**
Sire *Downe Star of Vimiera* (2935 E. G. H. B.) On Guernsey *Star of Vimiera* (R. G. A. S. 3478 P. S.) Dam *Imp. Downe Citron of Stanstead 9th* 65686.
Born Nov. 23, 1916. Imp. in dam. B.: D. C. Haldeman, England. O.: Julia M. White, South Coventry, Conn.

44167 **Deanie's Wayfarer**
Sire *Wayfarer of Waukesha* 32175. Dam *Deanie of Galaxy's Rosette* 56816.
Born April 17, 1917. B. and O.: S. C. Hooper, Palmyra, Wis.

44168 **Bonny Guldmar**
Sire *Bonny of Sto* 25733. Dam *Thelma Guldmar* 49940.
Born Feb. 4, 1917. B. and O.: Leo I. Grout, Arlington, Vt.

44169 **Easter's Jeweller of Arnott**
Sire *Jeweller of Summit Lake* 11977. Dam *Westmoreland Easter* 39918.
Born Nov. 14, 1916. B. and O.: Otteson & Ambal, Albert Lea, Minn.

44170 **Masher's King of City View Farm**
Sire *Gulbert of Garfield* 31040. Dam *Glennie of Iola* 56650.
Born March 19, 1917. B.: Carl Faldet, Iola, Wis. O.: L. E. McGill, Ladysmith, Wis.

44171 **Joffre of the Abbey**
Sire *Ferndale Chief* 27163. Dam *Pearl of the Abbey* 56517.
Born May 6, 1917. B. and O.: Brenton H. Dickson, Jr., Weston, Mass.

44172 **Marjoram's King Beda**
Sire *Beda's May King* 11893. Dam *Imp. Hayes Sweet Marjoram* 23488.
Born July 30, 1915. B.: Delaware College, Newark, Del. O.: W. E. Thompson, Lewes, Del.

44173 **Foxy Dan**
Sire *Foxy's Prince* 30332. Dam *Emma M. 2d* 48363.
Born Dec. 13, 1916. B.: Laurence Burger, Wausau, Wis. O.: Theodore J. Burger, Wausau, Wis.

44174 **Allen of South Side**
Sire *Allenwood Prince* 28147. Dam *Adeline D.* 39488.
Born Nov. 12, 1916. B. and O.: W. J. Dawson, La Crosse, Wis.

44175 **Katydin's Moonlight King**
Sire *Moonlight King of Anna Dean Farm* 29586. Dam *Katydin of Lakeside* 12284.
Born Nov. 6, 1916. B. and O.: J. J. Thompson, Lisbon, N. Y.

44176 **Lord St. Valentine**
Sire *Ideal Boy of Fort Atkinson* 25990. Dam *Lady Bishop of Hillside* 45799.
Born Feb. 14, 1917. B. and O.: I. W. Epler, El Centro, Cal.

44177 **Co-Ed of Ithaca 2d's Raider**
Sire *Marshall's Raider of Waddington* 30271. Dam *Co-Ed of Ithaca 2d* 33558.
Born Dec. 2, 1916. B. and O.: E. S. VanKirk, Newfield, N. Y.

44178 **Plummer's Prince**
Sire *Gloriana's Glenwood* 25860. Dam *Lillian of Rock Maple Farm 2d* 72969.
Born Nov. 28, 1916. B. and O.: Joseph B. Henderson, Pepperell, Mass.

44179 **Sultan of Bradhurst**
Sire *Prince of Waverly* 28839. Dam *Countess Nottoway of Burkeville* 30794.
Born Oct. 26, 1915. B. and O.: William Hodges Mann, Petersburg, Va.

44180 **Duke of Nottoway**
Sire *Prince of Waverly* 28839. Dam *Annie Dee of Bradhurst* 37763.
Born Dec. 22, 1915. B. and O.: William Hodges Mann, Petersburg, Va.

44181 **Clover's Governor of Lopez**
Sire *Frenchman's Governor of Linwood* 35667. Dam *Quaint's Lad's Clover* 61477.
Born April 20, 1917. B. and O.: H. A. Wright, Seattle, Wash.

44182 **Imp. Pride's Fair Duke**
Sire On Guernsey *Polly's Pride* (R. G. A. S. 2974 P. S.) Dam *Imp. Fairy Duchess III. of Frie Bâton* 68674.
Born Oct. 13, 1916. Imp. in dam. B.: Frederick Phillips, Island of Guernsey. O.: Frederick Phillips, Villa Nova, Pa.

44183 **Buster of Elmwood**
Sire *Ona's Valentine* 31896. Dam *Faithful of Elmwood* 39350.
Born Aug. 20, 1916. B. and O.: M. E. Gifford, Sherman, N. Y.

44184 **Maxwell of Morgan**
Sire *Maxwell of Walter Maple* 17930. Dam *Wahtawaso* 22340.
Born April 2, 1917. B.: Charles Solveson, Nashotah, Wis. O.: John Baleen, Oconomowoc, Wis.

44185 **Herald's Jacoby**
Sire *Auburn's Jackstone* 33299. Dam *Imp. Herald Daisy* 31958.
Born Dec. 17, 1916. B. and O.: H. D. Parker, Greeley, Colo.

44186 **Robert of Meadow Brook Farm**
Sire *Huriaux Jeweller of Belle Vernon* 34106. Dam *Lady of Meadow Brook Farm* 32143.
Born May 1, 1917. B. and O.: Fred J. Metcalf, Ashtabula, Ohio.

44187 **Lad of Red Bank**
Sire *Middledale Emigrant* 26086. Dam *Brookside Beauty* 30776.
Born Dec. 27, 1916. B. and O.: C. A. Posvar, Red Bank, Cal.

44188 **Cheery's May Rose**
Sire *Nancy's May Rose of Maple Hill* 32785. Dam *Cheery K. Belle* 40571.
Born Nov. 18, 1916. B. and O.: O. J. Tretsven, Milltown, Wis.

44189 **Lake View's Gold Bar**
Sire *Jeweller's Gold Bar* 25963. Dam *Flock's Head of Pulias's Lily* 55237.
Born Nov. 27, 1916. B. and O.: John Reitan, Jr., Bonduel, Wis.

44190 **Max Elder of Elderwood**
Sire *Princeling's Son of Elderwood* 34088. Dam *Vienette* 39249.
Born Dec. 4, 1916. B. and O.: Roy Burton, Eagle, Wis.

44191 **Red Wing Sequel's Chief**
Sire *Katonah's Sequel's Masher* 21238. Dam *Bonito Gypsy* 44812.
Born Nov. 16, 1916. B. and O.: A. I. & J. Hughes, Oregon City, Oregon.

44192 **Red Wing Sequel's Buster**
Sire *Katonah's Sequel's Masher* 21238. Dam *Governor's Memorial Rose* 45991.
Born Dec. 23, 1916. B. and O.: A. I. & J. Hughes, Oregon City, Oregon.

44193 **Daisy's Aristocrat of Oakwood**
Sire *Prince Louis of Oakwood* 27410. Dam *Imp. Daisy II. of the Hure* 34323.
Born Nov. 11, 1916. B. and O.: L. S. Meyer, Springfield, Mo.

44194 **St. Nicholas of Mushkoday**
Sire *Clara's Bute of Crosswald* 27671. Dam *Pet of Spring Brook* 33758.
Born Dec. 24, 1915. B. and O.: John H. Burgin, Fraser, N. Y.

44195 **Patior of Elmhurst**
Sire *Lincoln of Eastview* 29533. Dam *Patience of Elmhurst* 61645.
Born Oct. 12, 1915. B. and O.: O. B. Wilbur, Greenwich, N. Y.

44196 **Gay Chief**
Sire *Rocklawn Boy* 38260. Dam *Glen Ivor* 37905.
Born May 2, 1917. B. and O.: Mrs. James B. Case, Weston, Mass.

44197 **Pencoyd's Secret of Gold**
Sire *Imp. Golden Secret of Lilyvale* 10028. Dam *Daisy of Pencoyd* 35084.
Born April 6, 1916. B. and O.: T. W. & I. W. Roberts, Bala, Pa.

44198 **Olive's Frenchman of Mound City**
Sire *Langwater Frenchman* 19226. Dam *Mabel Olive* 33963.
Born Oct. 14, 1916. B. and O.: Charles A. Wilkins, Platteville, Wis.

44199 **George of Lake Bluff**
Sire *Miss Luetilius's Hambro* 28330. Dam *Glenwood's Juliette* 24973.
Born Nov. 27, 1916. B. and O.: W. J. Heid, Fort Atkinson, Wis.

44200 **Lake Bluff's Hambro**
Sire *Miss Luetilius's Hambro* 28330. Dam *Glorious Hazel* 34442.
Born Dec. 12, 1916. B. and O.: W. J. Heid, Fort Atkinson, Wis.

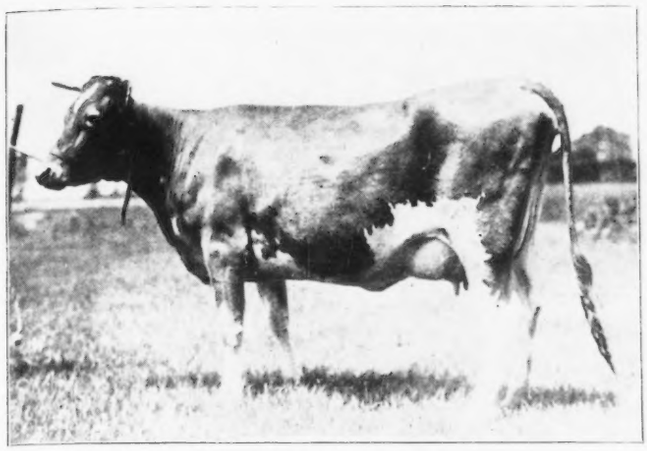

POLLYANNA OF PENCOYD 49196
Official year's record: 11612.40 lbs. milk; 490.19 lbs. butter fat.
A. R. 5357

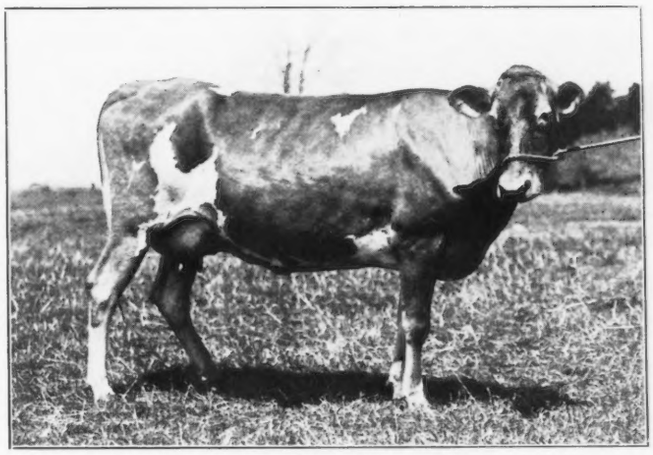

BOB RILMA'S DORIS 51026
Official year's record: 9161.70 lbs. milk; 493.73 lbs. butter fat.
A. R. 5365

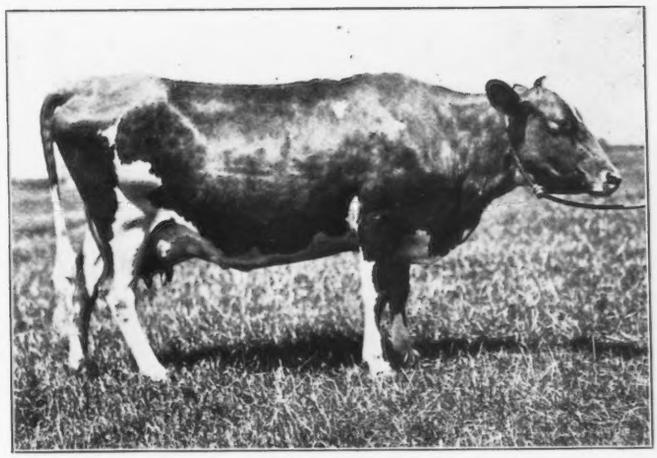

TOT 3d 32756
Official year's record: 11827.40 lbs. milk; 582.75 lbs. butter fat.
A. R. 5366

5338 Bijou's Pet 37133

Sire Imp. Bijou's Star 13829 A. R.
Sire Imp. Golden Hero of l'Etiennerie 12647 A. R.
Dam Bijou's Darling IV. R. G. A. S. 5211 P. S.
Dam Imp. Villiaze Bijou II. 25546.
Sire Imp. Golden Noble 10508 A. R.
Dam Villiaze Bijou R. G. A. S. 2838 F. S.
Breeder H. Byron Scott, Grosse Ile, Mich.
Owner C. G. Parnall, Jackson, Mich.
Born May 17, 1911. *Calved* Apr. 23, 1916.
Served Dec. 2, 1916.
Requirement for admission: 359.30 lbs. butter fat.
Supervised under one day test by Michigan Agricultural Experiment Station.

Official Year's Record, Class B

	Milk lbs.	Butter Fat %	Butter Fat lbs.
May 11, 1916,	711.30	4.17	29.66
June, "	1009.10	4.68	47.23
July, "	900.90	4.62	41.62
Aug., "	911.40	4.37	39.83
Sept., "	811.40	5.46	44.30
Oct., "	797.80	4.67	37.26
Nov., "	771.80	4.61	35.58
Dec., "	751.20	5.65	42.44
Jan., 1917,	744.00	4.93	36.68
Feb., "	658.70	5.21	34.32
Mar., "	721.80	5.29	38.18
Apr., "	753.00	5.68	42.77
May 10, "	252.30	5.68	14.33
Total	**9794.70**	**4.94 Av.**	**484.20**

Owner's Statement of Feed

May—11.5 lbs. grain daily of the following mixture: 150 lbs. each bran and ground oats, 50 lbs. each gluten and cottonseed meal, 25 lbs. oil meal, 100 lbs. beet pulp; 6 lbs. beet pulp, 22 lbs. ensilage, 8 lbs. alfalfa, pasture.

June—10 lbs. grain daily of the following mixture: 150 lbs. each bran and ground oats, 50 lbs. each corn meal, gluten, and cottonseed meal, 30 lbs. oil meal, 100 lbs. beet pulp; 8 lbs. beet pulp, 25 lbs. ensilage, 12 lbs. alfalfa.

July—9 lbs. grain daily of the following mixture: 150 lbs. each bran and ground oats, 50 lbs. each buckwheat bran, corn meal, and cottonseed meal, 100 lbs. each gluten and beet pulp, 36 lbs. oil meal; 6 lbs. beet pulp, 25 lbs. ensilage, 10 lbs. alfalfa.

Aug.—9 lbs. grain daily same mixture as June; 6 lbs. beet pulp, 25 lbs. ensilage, 10 lbs. alfalfa.

Sept.—9 lbs. grain daily of the following mixture: 150 lbs. bran, 50 lbs. each corn meal, gluten, and cottonseed meal, 100 lbs. each ground oats and beet pulp, 30 lbs. oil meal; 6 lbs. beet pulp, 25 lbs. ensilage, 12 lbs. alfalfa.

Oct.—8 lbs. grain daily same mixture as September; 8 lbs. beet pulp, 20 lbs. ensilage, 15 lbs. alfalfa.

Nov.—Same grain ration as October; 6 lbs. beet pulp, 22 lbs. ensilage, 12 lbs. alfalfa.

Dec.—7.5 lbs. grain daily of the following mixture: 150 lbs. bran, 50 lbs. each corn meal, ground oats, and cottonseed meal, 100 lbs. each gluten and beet pulp, 30 lbs. oil meal; 6 lbs. beet pulp, 21 lbs. ensilage, 12 lbs. alfalfa.

Jan.—7 lbs. grain daily same mixture as December with Corn Flakes in place of corn meal; 6 lbs. beet pulp, 21 lbs. ensilage, 12 lbs. alfalfa.

Feb.—Same ration as January.

Mar.—7 lbs. grain daily of the following mixture: 150 lbs. bran, 100 lbs. each ground oats, gluten feed, and beet pulp, 50 lbs. each Corn Flakes and cottonseed meal, 30 lbs. oil meal; 6 lbs. beet pulp, 20 lbs. ensilage, 11 lbs. alfalfa.

Apr.—8 lbs. grain daily of the following mixture: 150 lbs. bran, 50 lbs. corn meal, 100 lbs. each ground oats, gluten, and beet pulp, 80 lbs. cottonseed meal; 6 lbs. beet pulp, 20 lbs. ensilage, 12 lbs. alfalfa.

May—Same ration as given in April.

5339 Richesse of Halcyon Farm 37134

Sire Imp. Hotton's Major 14872 A. R.
Sire Imp. President of the Isle 14857 A. R.
Dam Imp. Hotton's Polly II. 25549.
Dam Imp. Richesse V. of the Duvaux 25541.
Sire Romulus XII. R. G. A. S. 1458 P. S.
Dam Richesse of the Duveaux R. G. A. S. 2669 F. S.
Breeder H. Byron Scott, Grosse Isle, Mich.
Owner C. G. Parnall, Jackson, Mich.
Born May 29, 1911. *Calved* May 14, 1916.
Served Jan. 24, 1917.
Requirement for admission: 359.10 lbs. butter fat.
Supervised under one day test by Michigan Agricultural Experiment Station.

Official Year's Record, Class B

	Milk lbs.	Butter Fat %	Butter Fat lbs.
May 21, 1916,	377.00	4.72	17.79
June, "	1050.20	4.51	47.36
July, "	964.20	4.32	41.65
Aug., "	962.90	4.43	42.66
Sept., "	814.90	5.10	41.56
Oct., "	789.70	4.71	37.19
Nov., "	706.90	5.17	36.55
Dec., "	693.30	5.54	38.41
Jan., 1917,	660.10	5.56	36.70
Feb., "	585.00	5.38	31.47
Mar., "	609.30	5.46	33.27
Apr., "	643.60	5.25	33.79
May 20, "	455.60	5.21	23.74
Total	**9312.70**	**4.96 Av.**	**462.14**

Owner's Statement of Feed

May—12 lbs. grain daily of the following mixture: 150 lbs. each bran and ground oats, 50 lbs. each Corn Flakes, gluten, and cottonseed meal, 25 lbs. oil meal, 100 lbs. beet pulp; 6 lbs. beet pulp, 22 lbs. ensilage, 8 lbs. alfalfa, pasture.

June—11 lbs. grain daily same mixture as May with corn meal in place of Corn Flakes; 8 lbs. beet pulp, 25 lbs. ensilage, 12 lbs. alfalfa.

July—10 lbs. grain daily of the following mixture: 150 lbs. each bran and ground oats, 50 lbs. each buckwheat bran, corn meal, and cottonseed meal, 100 lbs. each gluten and beet pulp, 30 lbs. oil meal; 6 lbs. beet pulp, 25 lbs. ensilage, 12 lbs. alfalfa.

Aug.—10 lbs. grain daily same mixture as June; 6 lbs. beet pulp, 25 lbs. ensilage, 12 lbs. alfalfa.

Sept.—9 lbs. grain daily of the following mixture: 150 lbs. bran, 50 lbs. each corn meal, gluten, and cottonseed meal, 100 lbs. each ground oats and beet pulp, 30 lbs. oil meal; 6 lbs. beet pulp, 25 lbs. ensilage, 12 lbs. alfalfa.

Oct.—Same grain ration as September; 8 lbs. beet pulp, 22 lbs. ensilage, 15 lbs. alfalfa.

Nov.—Same grain ration as September; 7 lbs. beet pulp, 22 lbs. ensilage, 12 lbs. alfalfa.

Dec.—8 lbs. grain daily of the following mixture: 150 lbs. bran, 50 lbs. each corn meal, ground oats, and cottonseed meal, 100 lbs. each gluten and beet pulp, 30 lbs. oil meal; 6.5 lbs. beet pulp, 22 lbs. ensilage, 12 lbs. alfalfa.

Jan.—7 lbs. grain daily same mixture as December with Corn Flakes in place of corn meal; 6 lbs. beet pulp, 22 lbs. ensilage, 12 lbs. alfalfa.

Feb.—Same ration as given in January.

Mar.—6.5 lbs. grain daily of the following mixture: 150 lbs. bran, 100 lbs. each ground oats, gluten, and beet pulp, 50 lbs. each Corn Flakes and cottonseed meal, 30 lbs. oil meal; 6 lbs. beet pulp, 20 lbs. ensilage, 10 lbs. alfalfa.

Apr.—7 lbs. grain daily of the following mixture: 150 lbs. bran, 50 lbs. corn meal, 100 lbs. each ground oats, gluten, and beet pulp, 20 lbs. ensilage, 12 lbs. alfalfa.

May—Same ration as given in April.

5340 St. Austell Clementine 65423

Sire Langwater Prince Charmant 18714 A. R.
Sire Dolly Dimple's May King of Langwater 12997 A. R.
Dam Langwater Charmante 26379 A. R. 1671.
Dam Amie Valentine 28140.
Sire Honest Injun 9043 A. R.
Dam Ann Nerio 18487.
Breeder C. G. Parnall, Jackson, Mich.
Owner C. G. Parnall, Jackson, Mich.
Born May 25, 1914. *Calved* May 20, 1916.
Served Feb. 25, 1917.
Requirement for admission: 250.50 lbs. butter fat.
Supervised under one day test by Michigan Agricultural Experiment Station.

Official Year's Record, Class G

	Milk lbs.	Butter Fat %	Butter Fat lbs.
May 24, 1916,	197.10	4.20	8.28
June, "	900.80	4.19	37.74
July, "	831.80	4.22	35.10
Aug., "	711.20	3.80	27.03
Sept., "	671.30	5.33	35.78
Oct., "	617.50	6.18	38.16
Nov., "	543.00	6.76	36.71
Dec., "	548.70	6.15	33.75
Jan., 1917,	540.60	6.09	32.92
Feb., "	483.30	6.14	29.67
Mar., "	561.00	5.23	29.34
Apr., "	568.20	5.75	32.67
May 23, "	461.10	5.32	24.53
Total	**7635.60**	**5.26 Av.**	**401.68**

Owner's Statement of Feed

May—10 lbs. grain daily of the following mixture: 150 lbs. each bran and ground oats, 50 lbs. each Corn Flakes, gluten, and cottonseed meal, 25 lbs. oil meal, 100 lbs. beet pulp; 15 lbs. ensilage, 6 lbs. alfalfa, pasture.

June—10 lbs. grain daily same mixture as May with corn meal in place of Corn Flakes; 6 lbs. beet pulp, 20 lbs. ensilage, 10 lbs. alfalfa.

July—8 lbs. grain daily of the following mixture: 150 lbs. each bran and ground oats, 50 lbs. each buckwheat bran, corn meal, and cottonseed meal, 100 lbs. each gluten and beet pulp, 30 lbs. oil meal; 6 lbs. beet pulp, 22 lbs. ensilage, 10 lbs. alfalfa.

Aug.—8 lbs. grain daily same mixture as June; 6 lbs. beet pulp, 22 lbs. ensilage, 10 lbs. alfalfa.

Sept.—8 lbs. grain daily of the following mixture: 150 lbs. bran, 50 lbs. each corn meal, gluten, and cottonseed meal, 100 lbs. each ground oats and beet pulp, 30 lbs. oil meal; 6 lbs. beet pulp, 22 lbs. ensilage, 10 lbs. alfalfa.

Oct.—7 lbs. grain daily same mixture as September; 6 lbs. beet pulp, 20 lbs. ensilage, 12 lbs. alfalfa.

Nov.—6 lbs. grain daily same mixture as September; 6 lbs. beet pulp, 20 lbs. ensilage, 10 lbs. alfalfa.

Dec.—6 lbs. grain daily of the following mixture: 150 lbs. bran, 50 lbs. each corn meal, ground oats, and cottonseed meal, 100 lbs. each gluten and beet pulp, 30 lbs. oil meal; 6 lbs. beet pulp, 20 lbs. ensilage, 10 lbs. alfalfa.

Jan.—Same grain mixture as December with Corn Flakes in place of corn meal; same roughage.

Feb.—Same ration as January.

Mar.—6 lbs. grain daily of the following mixture: 150 lbs. bran, 100 lbs. each ground oats, gluten, and beet pulp, 50 lbs. each Corn Flakes and cottonseed meal, 30 lbs. oil meal; 6 lbs. beet pulp, 20 lbs. ensilage, 10 lbs. alfalfa.

Apr.—6 lbs. grain daily of the following mixture: 150 lbs. bran, 50 lbs. corn meal, 100 lbs. each ground oats, gluten, and beet pulp, 80 lbs. cottonseed meal; 6 lbs. beet pulp, 20 lbs. ensilage, 10 lbs. alfalfa.

May—7 lbs. grain daily same mixture as April; 6 lbs. beet pulp, 20 lbs. ensilage, 10 lbs. alfalfa.

5341 Sweet Alice of Maple Hill Farm 51011

Sire Langwater Hayes Rosie's King of the May 16723 A. R.
Sire Imp. King of the May 9001 A. R.
Dam Langwater Hayes Rosie 24200 A. R. 1312.
Dam Sweet Alice King of Norwood 19897.
Sire Strong Anchor 5849 A. R.
Dam Sweet Alice King 11873.
Breeder Fruit Brothers, Waukesha, Wis.
Owner F. D. Stout, Angus, Wis.
Born Nov. 29, 1913. *Calved* Mar. 30, 1916.
Served Dec. 26, 1916.
Requirement for admission: 264.00 lbs. butter fat.
Supervised by Wisconsin Agricultural Experiment Station.

Official Year's Record, Class G

	Milk lbs.	Butter Fat %	Butter Fat lbs.
Apr. 14, 1916,	449.70	4.46	20.06
May, "	970.70	4.11	39.90
June, "	870.00	5.35	46.55
July, "	766.00	4.47	34.24
Aug., "	724.40	4.83	34.99
Sept., "	648.00	4.60	29.81
Oct., "	629.00	5.26	33.09
Nov., "	573.20	5.83	33.42
Dec., "	642.50	5.62	36.11
Jan., 1917,	701.10	5.68	39.82
Feb., "	679.30	5.25	35.66
Mar., "	695.50	5.54	38.53
Apr. 13, "	261.00	5.54	14.46
Total	**8610.40**	**5.07 Av.**	**436.64**

Owner's Statement of Feed

Apr.—198 lbs. grain: 48 lbs. bran, 40 lbs. corn meal, 50.5 lbs. ground oats, 32 lbs. Ajax Flakes, 27.5 lbs. oil meal; 320 lbs. roots, 240 lbs. ensilage, alfalfa.

May—403 lbs. grain: 93 lbs. each bran, ground oats, and Ajax Flakes, 77.5 lbs. corn meal, 46.5 lbs. oil meal; 465 lbs. each roots and ensilage, alfalfa.

June—270 lbs. grain: 120 lbs. bran, 60 lbs. each ground oats and oil meal, 30 lbs. ground barley; pasture.

July—310 lbs. grain: 124 lbs. bran, 62 lbs. each ground oats, ground barley, and oil meal; grass, hay, and pasture.

Aug.—310 lbs. grain: 124 lbs. bran, 29 lbs. corn meal, 65 lbs. ground oats, 30 lbs. ground barley, 62 lbs. oil meal; alfalfa and pasture.

Sept.—270 lbs. grain: 90 lbs. each bran and ground oats, 30 lbs. each corn meal, ground barley, and oil meal; alfalfa and pasture.

Oct.—279 lbs. grain of the following mixture: 150 lbs. bran, 200 lbs. ground oats, 100 lbs. each ground barley and O. P. oil meal; 775 lbs. ensilage, alfalfa.

Nov.—405 lbs. grain of the following mixture: 200 lbs. each bran and ground oats, 150 lbs. each corn meal and ground barley, 100 lbs. each gluten and oil meal; 360 lbs. roots, 750 lbs. ensilage, hay.

Dec.—418.5 lbs. grain of the following mixture: 100 lbs. bran, 150 lbs. each ground corn, ground oats, and ground barley, 50 lbs. each Ajax Flakes and oil meal; 186 lbs. beet pulp, 620 lbs. ensilage, hay.

Jan.—372 lbs. grain same mixture as December; 186 lbs. beet pulp, 310 lbs. roots, 620 lbs. ensilage, alfalfa and clover hay.

Feb.—294 lbs. grain of the following mixture: 100 lbs. each bran and Brewers' Grains, 150 lbs. each corn meal and ground oats, 75 lbs. Ajax Flakes, 50 lbs. oil meal; 168 lbs. beet pulp, 280 lbs. roots, 560 lbs. ensilage, alfalfa and clover hay.

Mar.—310 lbs. grain of the following mixture: 100 lbs. each bran, ground oats, Ajax Flakes, and Brewers' Grains, 150 lbs. corn meal, 75 lbs. oil meal; 155 lbs. beet pulp, 310 lbs. roots, 620 lbs. ensilage, alfalfa and clover hay.

Apr.—104 lbs. grain of the following mixture: 100 lbs. each bran, Ajax Flakes, and Brewers' Grains, 150 lbs. each corn meal and ground oats, 75 lbs. oil meal; 65 lbs. beet pulp, 130 lbs. roots, 195 lbs. ensilage, clover hay.

5342 Southwick Rosabel 50038

Sire Count of Great Barrington 14999.
Sire Imp. Florham Governor 10213 A. R.
Dam Country Maiden 2d 24994 A. R. 2692.
Dam Golden Bell of Lee Farm 42413.
Sire Gold Thistle 8676 A. R.
Dam Isaleigh Bell 18701.
Breeder W. R. Dunlop, Fayetteville, N. Y.
Owner W. R. Dunlop, Fayetteville, N. Y.
Born Nov. 14, 1913. *Calved* Feb. 18, 1916.
Served Nov. 3, 1916.
Requirement for admission: 260.40 lbs. butter fat.
Supervised by Cornell Agricultural Experiment Station, Ithaca, New York.

Official Year's Record, Class G

	Milk	Butter Fat	
	lbs.	%	lbs.
Feb. 22, 1916,	182.00	5.19	9.45
Mar., "	817.80	5.20	42.53
Apr., "	731.70	5.85	42.80
May, "	716.80	5.62	40.28
June, "	666.60	5.71	38.06
July, "	689.40	5.86	40.40
Aug., "	735.40	5.45	40.08
Sept., "	617.20	6.10	37.65
Oct., "	489.20	5.91	28.91
Nov., "	437.20	6.47	28.29
Dec., "	490.90	5.78	28.37
Jan., 1917,	435.50	6.35	27.65
Feb. 21, "	245.80	6.95	17.08
Total	**7255.50**	**5.81 Av.**	**421.55**

Owner's Statement of Feed

Feb.—10 lbs. Larro-Feed daily; beets, ensilage, and alfalfa.
Mar.—Same ration as given in February.
Apr.—Same ration as given in February.
May—10 lbs. Larro-Feed daily; beets, ensilage, alfalfa to the 20th then pasture.
June—10 lbs. Larro-Feed daily; green alfalfa and pasture.
July—10 lbs. Larro-Feed daily; green and dry alfalfa, pasture.
Aug.—Same ration as given in July.
Sept.—Same ration as given in July.
Oct.—Same grain ration as July; cabbage waste, green and dry alfalfa, and pasture.
Nov.—Same grain ration as July; cabbage waste and alfalfa.
Dec.—Same ration as given in November.
Jan.—Same ration as November with ensilage in place of cabbage waste.
Feb.—Same ration as given in January.

5343 Lura's May of Maple Hill 44844

Sire May King's Vrangue of Ingleside 15430 A. R.
Sire May King of Ingleside 12558 A. R.
Dam Linden's Young Polly Vrangue 18630 A. R. 551.
Dam Mambrino's Lura 31577 A. R. 2658.
Sire Mambrino 10085 A. R.
Dam Lura Glenwood 24967.
Breeder Fruit Brothers, Waukesha, Wis.
Owner Fruit Brothers, Waukesha, Wis.
Born Dec. 19, 1912. *Calved* May 1, 1916.
Served Nov. 7, 1916.
Requirement for admission: 300.60 lbs. butter fat.
Supervised by Wisconsin Agricultural Experiment Station.

Official Year's Record, Class E

	Milk	Butter Fat	
	lbs.	%	lbs.
May 5, 1916,	1337.00	4.01	53.61
June, "	1484.90	4.02	59.69
July, "	1340.10	4.53	60.71
Aug., "	1234.10	4.77	58.87
Sept., "	1093.10	4.41	48.21
Oct., "	1116.10	4.95	55.25
Nov., "	976.30	5.37	52.43
Dec., "	952.40	4.93	46.95
Jan., 1917,	924.30	5.29	48.90
Feb., "	818.20	5.02	41.07
Mar., "	918.20	5.21	47.84
Apr., "	842.50	5.35	45.07
May 4, "	121.10	5.35	6.48
Total	**13158.30**	**4.75 Av.**	**625.08**

Owner's Statement of Feed

May—6 increased to 12 lbs. grain daily of the following mixture: 20 lbs. bran, 22 lbs. corn, 40 lbs. oats, 30 lbs. each Ajax Flakes and D. D. D. Grains, 10 lbs. Schumacher Feed, 12 lbs. cottonseed meal, 15 lbs. oil meal; 2.5 lbs. beet pulp, 20 lbs. ensilage, 16 lbs. green alfalfa.
June—Same grain ration as last of May; 3 lbs. beet pulp, 20 lbs. ensilage, 10 lbs. green alfalfa, 6 lbs. alfalfa hay.
July—13 lbs. grain daily of 2 lbs. each bran and oil meal and 4.5 lbs. each ground oats and Eagle D. D. D. Grains; 3 lbs. beet pulp, 11 lbs. alfalfa.
Aug.—Same ration as July with 10 lbs. roots added.
Sept.—14.9 lbs. grain daily of 2 lbs. each bran and hominy, 4 lbs. ground oats, 4.5 lbs. D. D. D. Grains, and 2.4 lbs. oil meal; 4 lbs. beet pulp, 15 lbs. roots, 10 lbs. alfalfa.
Oct.—14.9 lbs. grain daily of 2.5 lbs. bran, 4 lbs. ground oats, 6 lbs. Eagle D. D. D. Grains, and 2.4 lbs. oil meal; 2 lbs. beet pulp, 20 lbs. roots, 14 lbs. ensilage, 9 lbs. alfalfa.
Nov.—12 lbs. grain daily of the following mixture: 100 lbs. each bran, corn meal, and ground oats, 200 lbs. Eagle D. D. D. Grains, 75 lbs. oil meal; 1 lb. beet pulp, 21 lbs. roots, 18 lbs. ensilage, 10 lbs. alfalfa.
Dec.—Same ration as given in November.
Jan.—Same ration as given in November.
Feb.—17 lbs. grain daily of 2 lbs. bran, 1.5 lbs. corn meal, 6 lbs. ground oats, 4.5 lbs. Eagle D. D. D. Grains, .5 lb. cottonseed meal, and 2.5 lbs. oil meal; 2 lbs. beet pulp, 18 lbs. roots, 21 lbs. ensilage, 9 lbs. alfalfa.
Mar.—14.5 lbs. grain daily: 12 lbs. same mixture as February with 2.5 lbs. oil meal added; 2 lbs. beet pulp, 18 lbs. roots, 21 lbs. ensilage, 9 lbs. alfalfa.
Apr.—Same ration as given in March without beets.
May—Same ration as given in March.

5344 Glen Gable Georgiana 33149

Sire Begalore 10101 A. R.
Sire Imp. Masher's Galore 8572 A. R.
Dam Imp. Beatrice of the Isles 16005 A. R. 310.
Dam Maid of Ledyard 20595 A. R. 4280.
Sire Rutila's Gold Basis 5625 A. R.
Dam Onondaga's Bay 10868 A. R. 323.
Breeder William F. Gable, Wyebrooke, Pa.
Owner William F. Gable, Wyebrooke, Pa.
Born Apr. 1, 1910. *Calved* Feb. 1, 1916.
Served Nov. 19, 1916.
Requirement for admission: 360.00 lbs. butter fat.
Supervised by Pennsylvania Agricultural Experiment Station.

Official Year's Record, Class A

	Milk	Butter Fat	
	lbs.	%	lbs.
Feb. 5, 1916,	1002.70	4.50	45.12
Mar., "	1121.70	4.63	51.93
Apr., "	972.30	5.10	49.59
May, "	934.80	5.41	50.57
June, "	795.40	4.89	38.90
July, "	749.40	4.77	35.75
Aug., "	718.00	4.87	34.97
Sept., "	682.10	5.07	34.58
Oct., "	664.70	5.40	35.89
Nov., "	612.80	5.30	32.48
Dec., "	620.80	5.46	33.90
Jan., 1917,	561.10	5.15	28.90
Feb. 4, "	66.30	5.15	3.41
Total	**9502.10**	**5.01 Av.**	**475.91**

Owner's Statement of Feed

Feb.—17 lbs. grain daily of 4 lbs. bran, 2 lbs. ground oats, 10 lbs. Union Grains, and 1 lb. oil meal; 2 lbs. beet pulp, ensilage and hay.
Mar.—15 lbs. grain daily of 4 lbs. bran, 2 lbs. ground oats, 8 lbs. Union Grains, and 1 lb. oil meal; ensilage and alfalfa.
Apr.—15 lbs. grain daily of 7 lbs. bran, 6 lbs. Union Grains, and 2 lbs. oil meal; ensilage and hay.
May—14.5 lbs. grain daily of 6 lbs. bran, 7.5 lbs. Union Grains, and 1 lb. oil meal; hay, pasture after the 14th.
June—15 lbs. grain daily of equal parts bran and Union Grains; green feed.
July—13 lbs. grain daily of 7 lbs. bran and 6 lbs. Union Grains; green clover and alfalfa.
Aug.—13.5 lbs. grain daily of 6.5 lbs. bran, 6 lbs. Union Grains, and 1 lb. oil meal; green feed.
Sept.—10.5 lbs. grain daily of 5 lbs. bran and 5.5 lbs. Union Grains; ensilage and hay.
Oct.—10.5 lbs. grain daily of 5.5 lbs. bran and 5 lbs. Union Grains; ensilage and hay.
Nov.—Same grain ration as October; beets, ensilage, and hay.
Dec.—Same grain ration as September; beets and hay.
Jan.—9.5 lbs. grain daily of 4.5 lbs. bran and 5 lbs. Union Grains; beets, ensilage, and hay.
Feb.—Same ration as given in January.

5345 Norine of Prospect 46715

Sire Imp. Galaxy's Lavinius 12548 A. R.
Sire Imp. Galaxy's Sequel 16904 A. R.
Dam Imp. Lady Lavinia 21537.
Dam Farina 18383 A. R. 1018.
Sire Starlight's Excelsior 7992 A. R.
Dam Mabel of Prospect 16081 A. R. 906.
Breeder W. D. Hoard, Fort Atkinson, Wis.
Owner W. D. Hoard, Fort Atkinson, Wis.
Born Aug. 15, 1913. *Calved* Mar. 16, 1916.
Served June 14, 1916.
Requirement for admission: 271.70 lbs. butter fat.
Supervised under one day test by Wisconsin Agricultural Experiment Station.

Official Year's Record, Class F

	Milk	Butter Fat	
	lbs.	%	lbs.
Mar. 16, 1916,	341.70	5.25	17.94
Apr., "	839.70	5.25	44.08
May, "	800.90	5.15	41.25
June, "	800.10	5.36	42.89
July, "	742.00	5.04	37.40
Aug., "	628.40	5.22	32.80
Sept., "	618.40	5.02	31.04
Oct., "	536.40	5.95	31.92
Nov., "	511.90	6.05	30.97
Dec., "	521.60	6.11	31.87
Jan., 1917,	509.50	6.89	35.10
Feb., "	426.70	5.95	25.39
Mar. 15, "	169.50	5.95	10.09
Total	**7446.80**	**5.54 Av.**	**412.74**

Owner's Statement of Feed

Mar.—7 lbs. of equal parts bran, oats, barley, and Distillers' Grains; 30 lbs. ensilage, 10 lbs. alfalfa.
Apr.—8 lbs. grain daily same mixture as March; same roughage.
May—Same ration as given in April.
June—Same ration as given in April with pasture.
July—Same ration as given in June.
Aug.—Same grain ration as April; ensilage and pasture.
Sept.—Same grain ration as April; ensilage and pasture.
Oct.—Same grain ration as April; 36 lbs. ensilage, pasture.
Nov.—Same grain ration as April; 35 lbs. ensilage, alfalfa and pasture.
Dec.—7 lbs. grain daily same mixture as March; 20 lbs. ensilage, 12 lbs. alfalfa.
Jan.—7 lbs. grain daily of the following mixture: .25 lb. each bran and International Dairy Feed, .5 lb. Distillers' Grains; 25 lbs. ensilage, 12 lbs. alfalfa.
Feb.—Same grain ration as January; 20 lbs. ensilage, 12 lbs. alfalfa.
Mar.—Same ration as given in February.

5346 Hilda of Prospect 49681

Sire Ukiah 14344 A. R.
Sire Starlight's Excelsior 7992 A. R.
Dam Lady Lavene 12896 A. R. 739.
Dam Heartsome 26602 A. R. 1932.
Sire Radium 9193 A. R.
Dam Glenwood's Elizabeth of Haddon 18824 A. R. 997.
Breeder W. D. Hoard, Fort Atkinson, Wis.
Owner W. D. Hoard, Fort Atkinson, Wis.
Born Feb. 17, 1914. *Calved* Apr. 10, 1916.
Requirement for admission: 256.00 lbs. butter fat.
Supervised under one day test by Wisconsin Agricultural Experiment Station.

Official Year's Record, Class G

	Milk	Butter Fat	
	lbs.	%	lbs.
Apr. 14, P. M., 1916,	289.50	4.45	12.88
May, "	676.10	4.36	29.48
June, "	635.60	4.71	29.94
July, "	606.40	4.51	27.35
Aug., "	480.20	4.42	21.22
Sept., "	475.00	4.52	21.47
Oct., "	463.10	5.68	26.30
Nov., "	358.80	6.45	23.14
Dec., "	389.70	5.14	20.03
Jan., 1917,	378.50	5.01	18.96
Feb., "	328.60	4.62	15.18
Mar., "	348.40	5.06	17.63
Apr. 14, A. M., "	146.50	4.85	7.11
Total	**5576.40**	**4.85 Av.**	**270.69**

Owner's Statement of Feed

Apr.—6 lbs. grain daily of equal parts bran, ground oats, ground barley, and Distillers' Grains; 30 lbs. ensilage, 10 lbs. alfalfa.
May—Same ration as given in April.
June—Same ration as April with pasture.
July—Same ration as given in June.
Aug.—Same grain ration as April; ensilage and pasture.
Sept.—Same ration as given in August.
Oct.—Same grain ration as April; 36 lbs. ensilage, pasture.
Nov.—Same grain ration as April; 35 lbs. ensilage, alfalfa and pasture.
Dec.—Same grain ration as April; 20 lbs. ensilage, 12 lbs. alfalfa.
Jan.—6 lbs. grain daily of the following mixture: .25 lb. each bran and International Dairy Feed, .5 lb. Distillers' Grains; 25 lbs. ensilage, 12 lbs. alfalfa.
Feb.—Same grain ration as January; 20 lbs. ensilage, 12 lbs. alfalfa.
Mar.—Same ration as given in February.
Apr.—Same grain ration as January; 20 lbs. ensilage, 10 lbs. alfalfa.

5347 Begalore's Bessy 32216

Sire Begalore 10101 A. R.
Sire Imp. Masher's Galore 8572 A. R.
Dam Imp. Beatrice of the Isles 16005 A. R. 310.
Dam Hazel's Clementine 19245 A. R. 4033.
Sire Prince Lawton 7696 A. R.
Dam Hazel's Bess of Sunnyside 19243.
Breeder William F. Gable, Wyebrooke, Pa.
Owner William F. Gable, Wyebrooke, Pa.
Born Dec. 4, 1909. *Calved* Jan. 27, 1916.
Served Dec. 21, 1916.
Requirement for admission: 360.00 lbs. butter fat.
Supervised by Pennsylvania Agricultural Experiment Station.

Official Year's Record, Class A

	Milk	Butter Fat	
	lbs.	%	lbs.
Feb. 3, 1916,	1093.20	3.75	41.00
Mar., "	1356.90	3.75	50.88
Apr., "	1281.20	4.16	53.26
May, "	1304.10	4.34	56.60
June, "	1194.60	4.03	48.14
July, "	1136.00	4.40	49.98
Aug., "	1036.20	4.36	45.18
Sept., "	943.80	4.17	39.36
Oct., "	913.90	4.44	40.58
Nov., "	850.00	4.42	37.57
Dec., "	856.00	4.43	37.92
Jan., 1917,	725.70	4.46	32.37
Feb. 2, "	42.90	4.46	1.91
Total	**12734.50**	**4.20 Av.**	**534.75**

Owner's Statement of Feed

Feb.—15 lbs. grain daily of 5 lbs. bran, 3 lbs. ground oats, 6 lbs. Union Grains, and 1 lb. oil meal; ensilage and alfalfa.
Mar.—15.75 lbs. grain daily of 5 lbs. bran, 4 lbs. ground oats, 6 lbs. Union Grains, and .75 lb. oil meal; ensilage and alfalfa.
Apr.—13.75 lbs. grain daily of 8 lbs. bran, 5 lbs. Union Grains, and .75 lb. oil meal; ensilage and hay.
May—14.75 lbs. grain daily of 6 lbs. bran, 8 lbs. Union Grains, and .75 lb. oil meal; beet pulp and hay, pasture after the 14th.
June—11 lbs. grain daily of 4 lbs. bran, 6 lbs. Union Grains, and 1 lb. oil meal; green feed.
July—11.5 lbs. grain daily of 5.5 lbs. bran and 6 lbs. Union Grains; green clover and alfalfa.
Aug.—12.5 lbs. grain daily of 5.5 lbs. bran, 6 lbs. Union Grains, and 1 lb. oil meal; green feed.
Sept.—11.5 lbs. grain daily of 6 lbs. bran and 5.5 lbs. Union Grains; ensilage and hay.
Oct.—Same ration as given in September.
Nov.—Same grain ration as September; beets, ensilage, and hay.
Dec.—11 lbs. grain daily of equal parts bran and Union Grains; beets and hay.
Jan.—10 lbs. grain daily of equal parts bran and Union Grains; beets, ensilage, and hay.
Feb.—Same ration as given in January.

5348 Glen Gable Gretchen 31359

Sire Begalore 10101 A. R.
Sire Imp. Masher's Galore 8572 A. R.
Dam Imp. Beatrice of the Isles 16005 A. R. 310.
Dam Virginia of Glen Gable 17650 A. R. 4647.
Sire Ed. Marshall 5548.
Dam Daylight Miss 12572 A. R. 4482.
Breeder William F. Gable, Wyebrooke, Pa.
Owner William F. Gable, Wyebrooke, Pa.
Born Jan. 30, 1910. *Calved* Apr. 10, 1916.
Served Aug. 27, 1916.
Requirement for admission: 360.00 lbs. butter fat.
Supervised by Pennsylvania Agricultural Experiment Station.

Official Year's Record, Class A

	Milk	Butter Fat	
	lbs.	%	lbs.
Apr. 12, 1916,	804.50	3.88	31.21
May, "	1386.40	4.10	56.84
June, "	1233.40	3.88	47.86
July, "	1131.70	4.47	50.59
Aug., "	1060.10	4.46	47.28
Sept., "	999.90	4.42	44.20
Oct., "	952.00	4.44	42.27
Nov., "	790.30	4.95	39.12
Dec., "	794.60	5.04	40.05
Jan., 1917,	627.80	5.35	33.59
Feb., "	456.10	6.15	28.05
Mar., "	440.10	5.67	24.95
Apr. 11, "	110.20	6.27	6.91
Total	**10787.10**	**4.57 Av.**	**492.92**

Owner's Statement of Feed

Apr.—11.75 lbs. grain daily of 5 lbs. bran, 6 lbs. Union Grains, and .75 lb. oil meal; ensilage and hay.
May—16.75 lbs. grain daily of 6 lbs. bran, 10 lbs. Union Grains, and .75 lb. oil meal; beet pulp and hay, pasture after the 14th.
June—15 lbs. grain daily of 6 lbs. bran, 8 lbs. Union Grains, and 1 lb. oil meal; green feed.
July—13 lbs. grain daily of 6 lbs. bran and 7 lbs. Union Grains; green clover and alfalfa.
Aug.—13.5 lbs. grain daily of 6 lbs. bran, 6.5 lbs. Union Grains, and 1 lb. oil meal; green feed.
Sept.—12 lbs. grain daily of equal parts bran and Union Grains; ensilage and hay.
Oct.—Same ration as given in September.
Nov.—Same grain ration as September; beets, ensilage, and hay.
Dec.—10.5 lbs. grain daily of 5.5 lbs. bran and 5 lbs. Union Grains; beets and hay.
Jan.—10 lbs. grain daily of equal parts bran and Union Grains; beets, ensilage, and hay.
Feb.—Same grain ration as January; ensilage and hay.
Mar.—10 lbs. grain daily of 5.5 lbs. bran, and 4.5 lbs. corn meal; ensilage and hay.
Apr.—Same ration as given in March.

5349 Amie of New Castle 37198

Sire Imp. Governor of le Briquet 14832 A. R.
Sire Governor of the Chêne R. G. A. S. 1297 P. S., A. R.
Dam Cherry of the Briquet R. G. A. S. 2720 F. S.
Dam Orvieto 2d 18712.
Sire Imp. St. George's Standard 7440.
Dam Orvieto 12614.
Breeder Winthrop Cowdin, Mount Kisco, N. Y.
Owner William F. Gable, Wyebrooke, Pa.
Born Dec. 30, 1910. *Calved* Jan. 28, 1916.
Served July 14, 1916.
Requirement for admission: 360.00 lbs. butter fat.
Supervised by Pennsylvania Agricultural Experiment Station.

Official Year's Record, Class A

	Milk	Butter Fat	
	lbs.	%	lbs.
Feb. 2, 1916,	1239.00	4.50	55.76
Mar., "	1546.80	4.25	65.74
Apr., "	1436.10	4.34	62.33
May, "	1489.90	4.30	64.07
June, "	1294.90	4.50	58.27
July, "	1173.50	4.37	51.28
Aug., "	1158.70	4.52	52.37
Sept., "	1029.50	4.22	43.44
Oct., "	985.00	4.33	42.65
Nov., "	912.00	4.96	45.24
Dec., "	920.10	4.84	44.53
Jan., 1917,	649.10	5.10	33.10
Feb. 1, "	20.00	5.10	1.02
Total	**13854.60**	**4.47 Av.**	**619.80**

Owner's Statement of Feed

Feb.—17 lbs. grain daily of 4 lbs. bran, 2 lbs. ground oats, 10 lbs. Union Grains, and 1 lb. oil meal; 2 lbs. beet pulp, 24 lbs. ensilage, alfalfa and clover hay.
Mar.—15 lbs. grain daily of 4 lbs. bran, 2 lbs. ground oats, 8 lbs. Union Grains, and 1 lb. oil meal; ensilage and alfalfa.
Apr.—15 lbs. grain daily of 6 lbs. bran, 7 lbs. Union Grains, and 2 lbs. oil meal; ensilage and hay.
May—14.5 lbs. grain daily of 6 lbs. bran, 7.5 lbs. Union Grains, and 1 lb. oil meal; pasture after the 14th.
June—15 lbs. grain daily of equal parts bran and Union Grains; green feed.
July—Same grain ration as June; green clover and alfalfa.
Aug.—14 lbs. grain daily of 6 lbs. bran, 7 lbs. Union Grains, and 1 lb. oil meal; green feed.
Sept.—10.5 lbs. grain daily of 5.5 lbs. bran and 5 lbs. Union Grains; ensilage and hay.
Oct.—12 lbs. grain daily of equal parts bran and Union Grains; ensilage and hay.
Nov.—Same grain ration as October; beets, ensilage, and hay.
Dec.—11.5 lbs. grain daily of 5.5 lbs. bran and 6 lbs. Union Grains; beets and hay.
Jan.—11 lbs. grain daily of equal parts bran and Union Grains; beets, ensilage, and hay.
Feb.—Same ration as given in January.

5350 Amelia of New Castle 37866

Sire Rex of the Glen 15727.
Sire Jewel's Independence 10324 A. R.
Dam Cottage Maid of the Glen 15594 A. R. 2144.
Dam Imp. Laila II. 27502.
Sire Hero II. of Mouilpied R. G. A. S. 1786 P. S., A. R.
Dam Laila R. G. A. S. 3180 F. S.
Breeder Winthrop Cowdin, Mount Kisco, N. Y.
Owner William F. Gable, Wyebrooke, Pa.
Born June 21, 1911. *Calved* Mar. 5, 1916.
Served Oct. 20, 1916.
Requirement for admission: 349.60 lbs. butter fat.
Supervised by Pennsylvania Agricultural Experiment Station.

Official Year's Record, Class B

	Milk	Butter Fat	
	lbs.	%	lbs.
Mar. 10, 1916,	844.10	4.08	34.44
Apr., "	1164.10	4.12	47.96
May, "	1129.70	4.81	54.34
June, "	1044.70	4.24	44.30
July, "	1002.40	4.41	44.21
Aug., "	1012.70	4.45	45.07
Sept., "	890.60	4.60	40.97
Oct., "	812.00	4.64	37.68
Nov., "	753.40	4.68	35.26
Dec., "	783.70	4.72	36.99
Jan., 1917,	660.20	4.72	31.16
Feb., "	526.90	5.25	27.66
Mar. 9, "	163.30	5.25	8.57
Total	**10787.80**	**4.53 Av.**	**488.61**

Owner's Statement of Feed

Mar.—15 lbs. grain daily of 4 lbs. bran, 2 lbs. ground oats, 8 lbs. Union Grains, and 1 lb. oil meal; ensilage and alfalfa.

Apr.—15 lbs. grain daily of 6 lbs. bran, 7 lbs. Union Grains, and 2 lbs. oil meal; ensilage and hay.

May—14.5 lbs. grain daily of 6 lbs. bran, 7.5 lbs. Union Grains, and 1 lb. oil meal; hay with pasture after the 14th.

June—15 lbs. grain daily of equal parts bran and Union Grains; green feed.

July—Same ration as given in June.

Aug.—14 lbs. grain daily of 6 lbs. bran, 7 lbs. Union Grains, and 1 lb. oil meal; green alfalfa.

Sept.—11 lbs. grain daily of equal parts bran and Union Grains; ensilage and alfalfa.

Oct.—Same ration as given in September with hay.

Nov.—Same grain ration as September; beets, ensilage, and hay.

Dec.—10 lbs. grain daily of equal parts bran and Union Grains; beets, ensilage, and hay.

Jan.—10.5 lbs. grain daily of 5.5 lbs. bran and 5 lbs. Union Grains; beets, ensilage, and hay.

Feb.—9.5 lbs. grain daily of 5 lbs. bran and 4.5 lbs. Union Grains; ensilage and hay.

Mar.—10 lbs. grain daily of equal parts bran and ground corn; ensilage and hay.

5351 Duke's Daisy of Hillside 39492

Sire Duke of Cloverleaf 15347.
Sire Glenwood of Elm Place 9115.
Dam Cazenovia Lady 13509.
Dam Marie of Hillside 20252.
Sire Chautauqua Chief 7597.
Dam Marie of Maple Glen 10862.
Breeder A. H. Waterman, North East, Pa.
Owner J. Harry Davis, Williamsfield, Ohio.
Born Mar. 3, 1911. *Calved* Mar. 17, 1916.
Served Dec. 20, 1916.
Requirement for admission: 360.00 lbs. butter fat.
Supervised under one day test by Ohio State University, Columbus, Ohio.

Official Year's Record, Class A

	Milk	Butter Fat	
	lbs.	%	lbs.
Mar. 20, 1916,	336.20	5.16	17.35
Apr., "	781.20	5.16	40.31
May, "	931.80	5.25	48.92
June, "	861.90	4.75	40.94
July, "	785.00	4.92	38.62
Aug., "	637.10	5.44	34.66
Sept., "	549.70	6.53	35.90
Oct., "	490.00	6.96	34.10
Nov., "	476.40	5.98	28.49
Dec., "	518.50	6.49	33.65
Jan., 1917,	471.20	6.71	31.62
Feb., "	382.50	6.70	25.63
Mar. 19, "	224.80	6.69	15.04
Total	**7446.30**	**5.71 Av.**	**425.23**

Owner's Statement of Feed

Mar.—96 lbs. grain: 6 lbs. each corn meal and ground oats, 18 lbs. each hominy and gluten, 24 lbs. Ajax Flakes, 12 lbs. each cottonseed meal and oil meal; 360 lbs. ensilage, 240 lbs. hay.

Apr.—240 lbs. grain: 15 lbs. each corn meal and ground oats, 45 lbs. each hominy and gluten, 60 lbs. Ajax Flakes, 30 lbs. each cottonseed meal and oil meal; 900 lbs. ensilage, 600 lbs. hay.

May—164 lbs. grain: 5 lbs. each corn meal and ground oats, 36 lbs. each hominy and gluten, 41 lbs. Ajax Flakes, 31 lbs. cottonseed meal, 10 lbs. oil meal; 80 lbs. beet pulp, 200 lbs. hay, pasture after the 10th.

June—120 lbs. grain of equal parts hominy, Ajax Flakes, gluten, and cottonseed meal; pasture.

July—283 lbs. grain: 75 lbs. hominy, 106 lbs. Ajax Flakes, 18 lbs. Arcady Feed, 84 lbs. gluten; 68 lbs. beet pulp, pasture.

Aug.—279 lbs. grain: 31 lbs. each hominy and cottonseed meal, 77.5 lbs. each Ajax Flakes and Arcady Feed, 62 lbs. gluten; 155 lbs. beet pulp, hay and pasture.

Sept.—270 lbs. grain: 30 lbs. each hominy and cottonseed meal, 75 lbs. each Ajax Flakes and Arcady Feed, 60 lbs. gluten; 120 lbs. beet pulp, hay and pasture.

Oct.—155 lbs. grain: 41¼ lbs. each bran, Ajax Flakes, and gluten, 31 lbs. cottonseed meal; 930 lbs. ensilage, hay and pasture.

Nov.—240 lbs. grain: 60 lbs. each Ajax Flakes, Arcady Feed, and gluten, 30 lbs. each cottonseed meal and oil meal; 900 lbs. ensilage, hay.

Dec.—248 lbs. grain: 62 lbs. each Ajax Flakes, Arcady Feed, and gluten, 31 lbs. each cottonseed meal and oil meal; 930 lbs. ensilage, hay.

Jan.—248 lbs. grain of equal parts Arcady Feed, Distillers' Grains, gluten, and cottonseed meal; 930 lbs. ensilage, hay.

Feb.—224 lbs. grain: 6 lbs. each middlings and hominy, 50 lbs. each Arcady Feed and Distillers' Grains, 56 lbs. each gluten and cottonseed meal; 840 lbs. ensilage, hay.

Mar.—152 lbs. grain of equal parts hominy, Arcady Feed, gluten, and cottonseed meal; 30 lbs. hay.

5352 Imp. Rose of les Marais 32045

Sire Jumbo of Paradise R. G. A. S. 1870 P. S.
Sire King of the Meadow R. G. A. S. 1431 P. S., A. R.
Dam Beauty of Paradise R. G. A. S. 2169 F. S.
Dam Du Port's Rose R. G. A. S. 3094 F. S.
Sire On Guernsey.
Dam On Guernsey.
Breeder H. Du Port, Island of Guernsey.
Owner Frank McFee, Oneonta, N. Y.
Born Mar. 7, 1908. *Calved* Apr. 18, 1916.
Served Nov. 8, 1916.
Requirement for admission: 360.00 lbs. butter fat.
Supervised by Cornell Agricultural Experiment Station, Ithaca, New York.

Official Year's Record, Class A

	Milk	Butter Fat	
	lbs.	%	lbs.
Apr. 27, 1916,	129.50	4.46	5.78
May, "	1165.06	4.46	51.96
June, "	1111.94	4.85	53.93
July, "	1089.88	4.87	53.08
Aug., "	1050.50	4.57	48.01
Sept., "	772.80	5.35	41.34
Oct., "	742.40	5.41	40.16
Nov., "	782.80	5.17	40.47
Dec., "	764.60	5.37	41.06
Jan., 1917,	724.70	5.01	36.31
Feb., "	620.20	5.40	33.49
Mar., "	562.80	5.49	30.90
Apr. 26, "	517.30	5.76	29.80
Total	**10034.48**	**5.05 Av.**	**506.29**

Owner's Statement of Feed

Apr.—10 lbs. grain daily of the following mixture: 200 lbs. bran, 100 lbs. each hominy, gluten, cottonseed meal, and oil meal, 300 lbs. Distillers' Grains; 20 lbs. ensilage, 12 lbs. hay.

May—12 lbs. grain daily same mixture as April; 20 lbs. ensilage, 12 lbs. hay.

June—14 lbs. grain daily same mixture as April; 20 lbs. ensilage, 10 lbs. hay.

July—Same grain ration as June; green feed and hay.

Aug.—12 lbs. grain daily of the following mixture: 200 lbs. bran, 300 lbs. each hominy and Ajax Flakes, 100 lbs. each gluten, cottonseed meal, and oil meal; green feed and hay.

Sept.—14 lbs. grain daily to the 23d same mixture as August then 2 lbs. increased to 14 lbs. same mixture; green feed and hay.

Oct.—14 lbs. grain daily same mixture as August; 4 lbs. each sweet apples and potatoes, 17 corn stalks, 12 lbs. clover hay.

Nov.—Same ration as given in October.

Dec.—Same ration as given in October.

Jan.—Same ration as given in October.

Feb.—Same ration as given in October.

Mar.—Same grain ration as given in October; 30 lbs. ensilage, 10 lbs. hay.

Apr.—Same ration as given in February.

5353 Arlena Mapleton 34002

Sire Pride of Chenango 3d 13931.
Sire Pride of Chenango 9595.
Dam Daisy of Lena 14706.
Dam Glenidore 2d 23389.
Sire Bobby Burns of Riverside 9840.
Dam Glenidore 17932.
Breeder Gregory & Naylor, Mount Vision, N. Y.
Owner Frank McFee, Oneonta, N. Y.
Born Nov. 26, 1910. *Calved* Apr. 22, 1916.
Served Oct. 11, 1916.
Requirement for admission: 360.00 lbs. butter fat.
Supervised by Cornell Agricultural Experiment Station, Ithaca, New York.

Official Year's Record, Class A

	Milk	Butter Fat	
	lbs.	%	lbs.
Apr. 27, 1916,	108.00	4.91	5.30
May, "	924.50	4.91	45.39
June, "	809.38	5.28	42.74
July, "	772.31	5.46	42.17
Aug., "	746.60	5.65	42.18
Sept., "	625.00	5.83	36.44
Oct., "	624.40	5.85	36.53
Nov., "	570.80	6.10	34.82
Dec., "	587.10	6.22	36.52
Jan., 1917,	590.30	6.36	37.54
Feb., "	539.60	6.61	35.67
Mar., "	430.00	6.91	29.71
Apr. 26, "	389.60	7.01	27.31
Total	**7717.59**	**5.86 Av.**	**452.32**

Owner's Statement of Feed

Apr.—8 lbs. grain daily of the following mixture: 200 lbs. bran, 100 lbs. each hominy, gluten, cottonseed meal, and oil meal, 300 lbs. Distillers' Grains; 30 lbs. ensilage, 10 lbs. hay.

May—10 to 12 lbs. grain daily same mixture as April; 30 lbs. ensilage, 10 lbs. hay.

June—12 lbs. grain daily same mixture as April; 30 lbs. ensilage, 10 lbs. hay.

July—Same grain ration as June; green feed and hay.

Aug.—10 lbs. grain daily of the following mixture: 200 lbs. bran, 300 lbs. each hominy and Ajax Flakes, 100 lbs. each gluten, cottonseed meal, and oil meal; green feed and hay.

Sept.—10 lbs. grain daily to the 23d of the following mixture: 200 lbs. bran, 100 lbs. each hominy, gluten, cottonseed meal, and oil meal, 300 lbs. Ajax Flakes, then 2 lbs. increased to 10 lbs. same mixture; green feed and mixed hay.

Oct.—12 lbs. grain daily same mixture as August; 4 lbs. each apples and potatoes, 17 cornstalks, 12 lbs. clover hay.

Nov.—Same ration as given in October.

Dec.—14 lbs. grain daily same mixture as August; same roughage as October.

Jan.—Same grain ration as October; beet pulp, ensilage, and hay.

Feb.—Same grain ration as August; 30 lbs. ensilage, 10 lbs. hay.

Mar.—Same ration as given in February.

Apr.—Same ration as given in February.

5354 Dolly Mapleton 36880

Sire Auricula's Main-sheet 8870 A. R.
Sire Main Sheet of Pinehurst 6525.
Dam Auricula 2d 12209 A. R. 106.
Dam Imp. Rose of les Marais 32045 A. R. 5352.
Sire Jumbo of Paradise R. G. A. S. 1870 P. S.
Dam Du Port's Rose R. G. A. S. 3094 F. S.
Breeder Frank McFee, Oneonta, N. Y.
Owner Frank McFee, Oneonta, N. Y.
Born June 23, 1911. *Calved* Apr. 27, 1916.
Served Nov. 15, 1916.
Requirement for admission: 354.60 lbs. butter fat.
Supervised by Cornell Agricultural Experiment Station, Ithaca, New York.

Official Year's Record, Class B

		Milk	Butter Fat	
		lbs.	%	lbs.
May	1, 1916,	1166.94	4.45	51.93
June,	"	1124.06	4.23	47.55
July,	"	1123.06	3.89	43.69
Aug.,	"	1073.10	4.15	44.53
Sept.,	"	928.70	4.47	41.51
Oct.,	"	980.30	4.58	44.90
Nov.,	"	873.90	4.79	41.86
Dec.,	"	854.20	4.62	39.46
Jan.,	1917,	803.00	4.68	37.58
Feb.,	"	740.60	4.83	35.77
Mar.,	"	673.20	5.06	34.06
Apr.	30, "	671.50	5.46	36.66
	Total	**11012.56**	**4.54 Av.**	**499.50**

Owner's Statement of Feed

May—8 to 14 lbs. grain daily of the following mixture: 200 lbs. bran, 100 lbs. each hominy, gluten, cottonseed meal, and oil meal, 300 lbs. Distillers' Grains; 30 to 35 lbs. ensilage, 10 lbs. hay.
June—13 lbs. grain daily same mixture as May; 30 lbs. ensilage, green feed, 10 lbs. hay.
July—Same grain ration as June; green feed and hay.
Aug.—12 lbs. grain daily of the following mixture: 200 lbs. bran, 300 lbs. each hominy and Ajax Flakes, 100 lbs. each gluten, cottonseed meal, and oil meal; green feed and hay.
Sept.—12 lbs. grain daily to the 23d same mixture as August then 2 lbs. increased to 12 lbs. same mixture; green feed and hay.
Oct.—14 lbs. grain daily same mixture as August; corn fodder and hay.
Nov.—Same ration as given in October.
Dec.—Same ration as given in October.
Jan.—Same ration as given in October.
Feb.—Same grain ration as October; 30 lbs. ensilage, 10 lbs. hay.
Mar.—Same ration as given in February.
Apr.—Same ration as given in February.

5355 Zenda Mapleton 49394

Sire Masher Sequel Mapleton 18437 A. R.
Sire Imp. Masher's Sequel 11462 A. R.
Dam Princess Flavia 10174.
Dam Glenidore 2d 23389.
Sire Bobby Burns of Riverside 9840.
Dam Glenidore 17932.
Breeder Frank McFee, Oneonta, N. Y.
Owner Frank McFee, Oneonta, N. Y.
Born Oct. 19, 1913. *Calved* Apr. 6, 1916.
Served Oct. 27, 1916.
Requirement for admission: 267.60 lbs. butter fat.
Supervised by Cornell Agricultural Experiment Station, Ithaca, New York.

Official Year's Record, Class G

		Milk	Butter Fat	
		lbs.	%	lbs.
Apr.	9, 1916,	593.13	5.18	30.72
May,	"	831.56	5.18	43.07
June,	"	754.88	5.33	40.24
July,	"	727.13	5.40	39.27
Aug.,	"	697.00	5.76	40.15
Sept.,	"	634.10	6.31	40.01
Oct.,	"	622.00	6.60	41.05
Nov.,	"	560.30	6.40	35.86
Dec.,	"	576.60	6.37	36.73
Jan.,	1917,	588.00	6.46	37.98
Feb.,	"	536.00	7.06	37.84
Mar.,	"	500.20	6.77	33.86
Apr.	8, "	121.40	6.77	8.22
	Total	**7742.30**	**6.01 Av.**	**465.00**

Owner's Statement of Feed

Apr.—10 lbs. grain daily of the following mixture: 200 lbs. bran, 100 lbs. each hominy, gluten, cottonseed meal, and oil meal, 300 lbs. Distillers' Grains; 30 lbs. ensilage, 10 lbs. hay.
May—Same ration as given in April.
June—Same ration as given in April.
July—Same grain ration as April; green feed and hay.
Aug.—10 lbs. grain daily of the following mixture: 200 lbs. bran, 300 lbs. each hominy and Ajax Flakes, 100 lbs. each gluten, cottonseed meal, and oil meal; green feed and hay.
Sept.—10 lbs. grain daily to the 23d same mixture as August then 2 lbs. increased to 10 lbs. same mixture; green feed and hay.
Oct.—10 lbs. grain daily same mixture as August; 4 lbs. each sweet apples and potatoes, 17 corn stalks, 12 lbs. clover hay.
Nov.—Same grain ration as October; corn fodder and mixed hay.
Dec.—12 lbs. grain daily same mixture as October; corn fodder and hay.
Jan.—Same ration as given in December.
Feb.—Same ration as given in December.
Mar.—Same ration as given in December.
Apr.—Same ration as given in December.

5356 Princess Mapleton 53457

Sire Masher Sequel Mapleton 18437 A. R.
Sire Imp. Masher's Sequel 11462 A. R.
Dam Princess Flavia 10174.
Dam Imp. Rose of les Marais 32045 A. R. 5352.
Sire Jumbo of Paradise R. G. A. S. 1870 P. S.
Dam Du Port's Rose R. G. A. S. 3094 F. S.
Breeder Frank McFee, Oneonta, N. Y.
Owner Frank McFee, Oneonta, N. Y.
Born Mar. 25, 1914. *Calved* Apr. 13, 1916.
Served Oct. 11, 1916.
Requirement for admission: 253.70 lbs. butter fat.
Supervised by Cornell Agricultural Experiment Station, Ithaca, New York.

Official Year's Record, Class G

		Milk	Butter Fat	
		lbs.	%	lbs.
Apr.	27, 1916,	84.63	4.22	3.57
May,	"	683.94	4.22	28.86
June,	"	637.94	4.68	29.86
July,	"	591.75	5.14	30.42
Aug.,	"	558.30	4.92	27.47
Sept.,	"	492.80	5.35	26.36
Oct.,	"	487.20	5.59	27.23
Nov.,	"	459.60	5.58	25.65
Dec.,	"	446.70	5.76	25.73
Jan.,	1917,	416.50	5.88	24.49
Feb.,	"	380.10	6.02	22.88
Mar.,	"	362.40	6.57	23.81
Apr.	26, "	312.50	6.39	19.97
	Total	**5914.36**	**5.35 Av.**	**316.30**

Owner's Statement of Feed

Apr.—6 lbs. grain daily of the following mixture: 200 lbs. bran, 100 lbs. each hominy, gluten, cottonseed meal, and oil meal, 300 lbs. Distillers' Grains; 20 lbs. ensilage, 10 lbs. hay.
May—7 lbs. grain daily same mixture as April; 25 lbs. ensilage, 10 lbs. hay.
June—Same grain ration as May; 25 lbs. ensilage, 10 lbs. hay.
July—Same grain ration as May; green feed and hay.
Aug.—7 lbs. grain daily of the following mixture: 200 lbs. bran, 300 lbs. each hominy and Ajax Flakes, 100 lbs. each gluten, cottonseed meal, and oil meal; green feed and hay.
Sept.—8 lbs. grain daily to the 23d same mixture as August then 2 lbs. increased to 8 lbs. same mixture; green feed and hay.
Oct.—7 lbs. grain daily same mixture as August; 4 lbs. each sweet apples and potatoes, 17 corn stalks, 12 lbs. clover hay.
Nov.—Same ration as given in October.
Dec.—Same ration as given in October.
Jan.—Same ration as given in October.
Feb.—Same grain ration as given in October; 30 lbs. ensilage, 10 lbs. hay.
Mar.—Same ration as given in February.
Apr.—Same ration as given in February.

5357 Pollyanna of Pencoyd 49196

Sire Langwater Pencoyd 21830 A. R.
Sire Dolly Dimple's May King of Langwater 12997 A. R.
Dam Langwater May Queen 22141 A. R. 1043.
Dam Golden Polly of Pencoyd 38585 A. R. 4183.
Sire Imp. Golden Secret of Lilyvale 10028 A. R.
Dam Imp. Pretty Polly VI. 19664 A. R. 984.
Breeder T. W. & I. W. Roberts, Bala, Pa.
Owner Delaware College, Newark, Del.
Born Jan. 19, 1914. *Calved* Apr. 29, 1916.
Served Sept. 23, 1916.
Requirement for admission: 261.10 lbs. butter fat.
Supervised by Delaware Agricultural Experiment Station.

Official Year's Record, Class G

		Milk	Butter Fat	
		lbs.	%	lbs.
May	6, 1916,	952.80	4.02	38.30
June,	"	1170.70	3.48	40.74
July,	"	1158.90	3.84	44.50
Aug.,	"	1059.40	3.97	42.06
Sept.,	"	1001.90	4.26	42.68
Oct.,	"	1008.70	4.18	42.16
Nov.,	"	870.80	4.73	41.19
Dec.,	"	934.50	4.39	41.02
Jan.,	1917,	933.10	3.98	37.14
Feb.,	"	814.00	4.48	36.47
Mar.,	"	852.50	4.89	41.69
Apr.,	"	736.30	4.94	36.37
May	5, "	118.80	4.94	5.87
	Total	**11612.40**	**4.22 Av.**	**490.19**

Owner's Statement of Feed

May—12 lbs. grain daily of the following mixture: 200 lbs. each bran and hominy, 100 lbs. gluten feed, 50 lbs. each gluten meal, cottonseed meal, and oil meal, 150 lbs. beet pulp; 1.5 lbs. molasses, 3 lbs. beet pulp, 25 lbs. ensilage, 8 lbs. clover hay.
June—10.75 lbs. grain daily of 4 lbs. each bran and hominy, 1 lb. gluten feed, .75 lb. gluten meal, and .5 lb. each cottonseed meal and oil meal; 1.5 lbs. beet pulp, 25 lbs. ensilage, 10 lbs. alfalfa.
July—8.925 lbs. grain daily of 2.75 lbs. each bran and hominy, 1.37 lbs. gluten feed, and .685 lb. each gluten meal, cottonseed meal, and oil meal; 6.06 lbs. beet pulp, 30 lbs. ensilage, 8 lbs. alfalfa.
Aug.—8.937 lbs. grain daily of 2.75 lbs. each bran and hominy, 1.375 lbs. gluten feed, .6875 lb. each gluten meal, cottonseed meal, and oil meal; 6.06 lbs. beet pulp, 30 lbs. ensilage, 8 lbs. alfalfa.
Sept.—Same ration as given in August.
Oct.—Same ration as given in August.
Nov.—Same ration as given in August.
Dec.—Same ration as given in August.
Jan.—Same ration as given in August.
Feb.—Same ration as given in August.
Mar.—12 lbs. grain daily of the following mixture: 200 lbs. each bran, gluten, and beet pulp, 300 lbs. corn meal; 30 lbs. ensilage, 8 lbs. alfalfa.
Apr.—Same ration as given in March.
May—Same ration as given in March.

5358 Edith M. of Elkview 30328

Sire Winner of the Meadows 9614 A. R.
Sire Diana's Winner 6679.
Dam Adella G. 13313 A. R. 689.
Dam Princess Emeranda 14349 A. R. 2491.
Sire Prince of Chesterbrook 2d 5807.
Dam Lady Emeranda 12117.
Breeder A. J. Cullen, Elkview, Pa.
Owner A. J. Cullen, Elkview, Pa.
Born July 27, 1907. *Calved* Jan. 26, 1916.
Served Aug. 8, 1916.
Requirement for admission: 360.00 lbs. butter fat.
Supervised by Pennsylvania Agricultural Experiment Station.

Official Year's Record, Class A

		Milk lbs.	Butter Fat %	Butter Fat lbs.
Feb.	1, 1916,	1210.90	4.85	58.73
Mar.,	"	1228.30	4.76	58.47
Apr.,	"	1067.10	5.30	56.56
May,	"	1053.30	5.25	55.30
June,	"	939.70	5.90	55.44
July,	"	936.00	5.22	48.86
Aug.,	"	823.50	4.88	40.19
Sept.,	"	548.10	5.21	28.56
Oct.,	"	361.20	6.01	21.71
Nov.,	"	212.40	6.72	14.27
Dec.,	"	153.20	6.87	10.52
Jan.	31, 1917,	Dry.		
Total		**8533.70**	**5.26 Av.**	**448.61**

Owner's Statement of Feed

Feb.—7 to 14 lbs. grain daily of 3 to 6 lbs. corn meal and 4 to 8 lbs. Mingo Dairy Feed; 2 lbs. beet pulp, ensilage, corn stover, and alfalfa.

Mar.—16 lbs. grain daily of the following mixture: 50 lbs. each bran and beet pulp, 100 lbs. each hominy and gluten, 300 lbs. Mingo Dairy Feed; ensilage, corn stover, and alfalfa.

Apr.—12 lbs. grain daily of the following mixture: 100 lbs. each bran and beet pulp, 200 lbs. each hominy and gluten, 400 lbs. Mingo Dairy Feed; 2 lbs. beet pulp, ensilage and alfalfa.

May—10 lbs. grain daily of the following mixture: 300 lbs. each bran and Sucrene Feed, 500 lbs. each hominy and gluten, 375 lbs. Brewers' Grains; ensilage and alfalfa, pasture after the 15th.

June—12 lbs. Larro-Feed daily; green oats and peas, pasture.

July—10 lbs. Larro-Feed daily; green oats and peas, pasture.

Aug.—8 lbs. grain daily of equal parts Larro-Feed and Unicorn Dairy Ration; green corn and pasture.

Sept.—8 lbs. grain daily of equal parts Ajax Flakes, Larro-Feed, and Unicorn Dairy Ration; alfalfa.

Oct.—8 lbs. grain daily of the following mixture: 100 lbs. each bran and gluten, 200 lbs. Ajax Flakes and Unicorn Dairy Ration; ensilage, alfalfa, and pasture.

Nov.—8 lbs. grain daily of the following mixture: 75 lbs. corn and cob meal, 125 lbs. Ajax Flakes, 100 lbs. Unicorn Dairy Ration; corn stover, ensilage, and alfalfa.

Dec.—6 lbs. grain daily of the following mixture: 100 lbs. each (corn and cob) meal and Unicorn Dairy Ration, 125 lbs. Ajax Flakes; ensilage, corn stover, and alfalfa.

5359 Gipsyview 36971

Sire Ideal's Senator 14736 A. R.
Sire Senator Trowbridge 11351 A. R.
Dam Ideal of Prospect Farm 15345 A. R. 995.
Dam Fannie F. of Elkview 3d 30333 A. R. 2238.
Sire Digby-Hood 13940 A. R.
Dam Fannie F. of Elkview 20806 A. R. 2492.
Breeder A. J. Cullen, Elkview, Pa.
Owner A. J. Cullen, Elkview, Pa.
Born Apr. 28, 1911. *Calved* Jan. 16, 1916.
Served June 14, 1916.
Requirement for admission: 350.20 lbs. butter fat.
Supervised by Pennsylvania Agricultural Experiment Station.

Official Year's Record, Class B

		Milk lbs.	Butter Fat %	Butter Fat lbs.
Jan.	21, 1916,	528.70	4.20	22.21
Feb.,	"	1512.20	4.20	63.51
Mar.,	"	1471.70	4.44	65.34
Apr.,	"	1273.80	4.36	55.54
May,	"	1258.50	5.18	65.19
June,	"	1089.40	5.31	57.85
July,	"	1060.20	4.54	48.13
Aug.,	"	988.60	4.52	44.68
Sept.,	"	692.00	4.71	32.59
Oct.,	"	457.40	5.47	25.02
Nov.,	"	220.70	7.10	15.67
Dec.,	"	157.70	7.08	11.17
Jan.	20, 1917,	Dry.		
Total		**10710.90**	**4.73 Av.**	**506.90**

Owner's Statement of Feed

Jan.—14 lbs. grain daily of 6 lbs. corn meal and 8 lbs. Mingo Dairy Feed; 2 lbs. beet pulp, ensilage, corn stover, and alfalfa.

Feb.—Same ration as given in January.

Mar.—16 lbs. grain daily of the following mixture: 50 lbs. each bran and beet pulp, 100 lbs. each hominy and gluten, 300 lbs. Mingo Dairy Feed; 2 lbs. beet pulp, ensilage, corn stover, and alfalfa.

Apr.—12 lbs. grain daily of the following mixture: 100 lbs. each bran and beet pulp, 200 lbs. each hominy and gluten, 400 lbs. Mingo Dairy Feed; 2 lbs. beet pulp, ensilage and alfalfa.

May—10 lbs. grain daily of the following mixture: 300 lbs. each bran and Sucrene Feed, 500 lbs. each hominy and gluten, 375 lbs. Brewers' Grains; ensilage and alfalfa, pasture after the 15th.

June—12 lbs. Larro-Feed daily; green oats and peas, pasture.

July—10 lbs. Larro-Feed daily; green oats and peas, pasture.

Aug.—8 lbs. grain daily of equal parts Larro-Feed and Unicorn Dairy Ration; green corn and pasture.

Sept.—8 lbs. grain daily of equal parts Ajax Flakes, Larro-Feed, and Unicorn Dairy Ration; green corn and pasture.

Oct.—8 lbs. grain daily of the following mixture: 100 lbs. each bran and gluten, 200 lbs. each Ajax Flakes and Unicorn Dairy Ration; ensilage, alfalfa, and pasture.

Nov.—8 lbs. grain daily of the following mixture: 75 lbs. corn and cob meal, 125 lbs. Ajax Flakes, 100 lbs. Unicorn Dairy Ration; ensilage, corn stover, and alfalfa.

Dec.—6 lbs. grain daily of the following mixture: 100 lbs. each (corn and cob) meal and Unicorn Dairy Ration, 125 lbs. Ajax Flakes; ensilage, corn stover, and alfalfa.

Jan.—No record given.

5360 Princess of Stannox 50550

Sire Hayes Golden 2d 19541 A. R.
Sire Imp. Hayes Golden 17127.
Dam Millwood's Cousin Clotilde 28985 A. R. 2191.
Dam Queen of Stannox 37475 A. R. 3246.
Sire Imp. Flock's Head of Pulias 11374 A. R.
Dam Holliston's Queen Mab 23515.
Breeder Clement S. Houghton, Sherborn, Mass.
Owner Clement S. Houghton, Sherborn, Mass.
Born Nov. 27, 1913. *Calved* Feb. 24, 1916.
Served Nov. 26, 1916.
Requirement for admission: 261.10 lbs. butter fat.
Supervised by Massachusetts Agricultural Experiment Station.

Official Year's Record, Class G

		Milk lbs.	Butter Fat %	Butter Fat lbs.
Mar.	14, 1916,	549.80	4.99	27.44
Apr.,	"	1011.00	4.16	42.06
May,	"	986.10	4.84	47.73
June,	"	873.90	5.07	44.31
July,	"	824.10	5.37	44.25
Aug.,	"	785.70	5.60	44.00
Sept.,	"	716.90	5.79	41.51
Oct.,	"	584.20	5.74	33.53
Nov.,	"	632.60	5.84	36.94
Dec.,	"	706.20	5.53	39.05
Jan.,	1917,	735.10	5.89	43.30
Feb.,	"	636.90	5.76	36.69
Mar.	13, "	306.00	5.76	17.63
Total		**9348.50**	**5.33 Av.**	**498.44**

Owner's Statement of Feed

Mar.—Bran and ground oats, gradually changed to 1 lb. grain daily of the following mixture to each 2.5 lbs. milk: 200 lbs. each bran, hominy, gluten, cottonseed meal, and oil meal, 400 lbs. ground oats, 375 lbs. Ajax Flakes; 8 lbs. beet pulp, 20 lbs. ensilage, 5 lbs. each alfalfa and clover hay.

Apr.—1 lb. grain daily same mixture as March to each 3 lbs. milk; 6 lbs. beet pulp, 25 lbs. ensilage, 10 lbs. hay.

May—Same grain ration as April; 5 lbs. beet pulp, 20 lbs. ensilage, 10 lbs. hay, pasture after the 20th.

June—Same ration as given last of May.

July—Same grain ration as April; 5 lbs. beet pulp, alfalfa, green clover, oat and pea pasture.

Aug.—Same ration as given in July.

Sept.—Same grain ration as April; 4 lbs. beet pulp, sudan grass and mixed hay.

Oct.—Same grain ration as April; 20 lbs. ensilage, oat and pea hay and rowen.

Nov.—Same grain ration as April; 20 lbs. ensilage, alfalfa.

Dec.—Same ration as given in November.

Jan.—1 lb. grain daily of the following mixture to each 3 lbs. milk: 200 lbs. each bran, hominy, gluten, cottonseed meal, and O. P. linseed meal, 350 lbs. ground oats, 375 lbs. Ajax Flakes; 5 lbs. beet pulp, 20 lbs. ensilage, hay.

Feb.—Same grain ration as January; 5 lbs. beet pulp, 20 lbs. ensilage, 8 lbs. hay.

Mar.—Same ration as given in February.

5361 Primrose of Stannox 50549

Sire Hayes Golden 2d 19541 A. R.
Sire Imp. Hayes Golden 17127.
Dam Millwood's Cousin Clotilde 28985 A. R. 2191.
Dam Beatrice of Stannox 37474 A. R. 3074.
Sire Ambition 11683 A. R.
Dam Beatrice of Ledyard 20591 A. R. 1001.
Breeder Clement S. Houghton, Sherborn, Mass.
Owner Clement S. Houghton, Sherborn, Mass.
Born Sept. 11, 1913. *Calved* Apr. 6, 1916.
Served Dec. 9, 1916.
Requirement for admission: 271.40 lbs. butter fat.
Supervised by Massachusetts Agricultural Experiment Station.

Official Year's Record, Class F

		Milk lbs.	Butter Fat %	Butter Fat lbs.
Apr.	9, 1916,	569.90	5.44	31.00
May,	"	819.40	5.23	42.85
June,	"	676.20	5.42	36.65
July,	"	589.50	5.77	34.01
Aug.,	"	494.80	5.98	29.59
Sept.,	"	418.50	6.35	26.57
Oct.,	"	358.80	7.60	27.27
Nov.,	"	325.00	6.87	22.33
Dec.,	"	332.80	6.20	20.63
Jan.,	1917,	364.60	6.12	22.31
Feb.,	"	306.50	6.66	20.41
Mar.,	"	339.50	6.54	22.20
Apr.	8, "	84.60	6.54	5.53
Total		**5680.10**	**6.01 Av.**	**341.35**

Owner's Statement of Feed

Apr.—Equal parts bran and ground oats gradually changed to 1 lb. grain daily of the following mixture to each 3 lbs. of milk: 200 lbs. each bran, hominy, ground oats, gluten, cottonseed meal, and oil meal, 375 lbs. Ajax Flakes; beet pulp, ensilage, clover hay, and alfalfa.

May—1 lb. grain daily of the following mixture to each 2.5 lbs. milk: 200 lbs. each bran, hominy, gluten, cottonseed meal, and oil meal, 400 lbs. ground oats, 375 lbs. Ajax Flakes; 5 lbs. beet pulp, 20 lbs. ensilage, 10 lbs. hay, pasture after the 20th.

June—Same ration as given in May.

July—Same grain ration as May; 5 lbs. beet pulp, green feed, alfalfa, oat and pea pasture.

Aug.—Same grain ration as given in May; green clover for green feed.

Sept.—1 lb. grain daily to each 2 lbs. milk of same mixture as May; 4 lbs. beet pulp, sudan grass and mixed hay.

Oct.—Same grain ration as September; 20 lbs. ensilage, oat and pea hay, rowen.

Nov.—Same grain ration as September; 20 lbs. ensilage, alfalfa.

Dec.—Same grain ration as given in October.

Jan.—1 lb. grain daily to each 3 lbs. milk of same mixture as May with 50 lbs. less ground oats; 5 lbs. beet pulp, 20 lbs. ensilage, hay.

Feb.—Same grain ration as January; 5 lbs. beet pulp, 20 lbs. ensilage, 8 lbs. hay.

Mar.—Same ration as given in February.

Apr.—Same ration as given in February.

5362 Imp. Lady Jebb of the Villette 39451

Sire Saint Patrick R. G. A. S. 1867 P. S., A. R.
Sire Stanley of Rose Farm R. G. A. S. 1560 P. S., A. R.
Dam Imp. Lady Jeannette XXIV. 23218.
Dam Lady Jebb III. of the Chêne R. G. A. S. 7169 P. S.
Sire Royal Governor of l'Etiennerie R. G. A. S. 1484 P. S., A. R.
Dam Lady Jebb II. of the Chêne R. G. A. S. 3051 F. S.
Breeder J. T. Robert, Island of Guernsey.
Owner William F. Fretz, Pipersville, Pa.
Born Sept. 11, 1910. *Calved* Mar. 16, 1916.
Served Aug. 30, 1916.
Requirement for admission: 360.00 lbs. butter fat.
Supervised under one day test by The National Farm School, Farm School, Pa.

Official Year's Record, Class A

	Milk lbs.	Butter Fat %	Butter Fat lbs.
Mar. 28, 1916,	161.20	4.48	7.22
Apr., "	1181.00	4.48	52.91
May, "	1169.90	4.86	56.86
June, "	1100.10	5.10	56.11
July, "	993.00	5.50	54.62
Aug., "	824.70	5.25	43.30
Sept., "	692.70	6.23	43.16
Oct., "	640.60	5.89	37.73
Nov., "	569.00	6.44	36.64
Dec., "	553.00	5.93	32.79
Jan., 1917,	531.60	6.83	36.31
Feb., "	452.00	6.99	31.59
Mar. 27, "	373.10	7.15	26.68
Total	**9241.90**	**5.58 Av.**	**515.92**

Owner's Statement of Feed

Mar.—10 lbs. grain daily of the following mixture: 200 lbs. each bran, Ajax Flakes, Schumacher Feed, and gluten, 100 lbs. each cob meal and oil meal; 40 lbs. ensilage, 12 lbs. hay.

Apr.—Same ration as given in March.

May—14 lbs. grain daily same mixture as March; same roughage.

June—12 lbs. grain daily of the following mixture: 200 lbs. each bran, Ajax Flakes, and gluten, 100 lbs. each Blue Ribbon Dairy Feed, Distillers' Grains, Schumacher Feed, and oil meal; 40 lbs. ensilage, grass, 6 lbs. hay.

July—12 lbs. grain daily of the following mixture: 100 lbs. each Blue Ribbon Dairy Feed, Distillers' Grains, and Schumacher Feed, 200 lbs. each Ajax Flakes and gluten, 300 lbs. Unicorn Dairy Ration; 30 lbs. ensilage, 5 lbs. hay, pasture.

Aug.—Same grain ration as July; 30 lbs. ensilage, 5 lbs. hay, pasture.

Sept.—10 lbs. grain daily of the following mixture: 250 lbs. Ajax Flakes, 100 lbs. Schumacher Feed, 300 lbs. Unicorn Dairy Ration; 40 lbs. ensilage, 10 lbs. hay.

Oct.—12 lbs. grain daily of the following mixture: 200 lbs. bran, 250 lbs. Ajax Flakes, 300 lbs. Unicorn Dairy Ration, 100 lbs. each Schumacher Feed and oil meal; 1.5 lbs. beet pulp, 35 lbs. ensilage, 8 to 10 lbs. mixed hay.

Nov.—12 lbs. grain daily of the following mixture: 400 lbs. each bran and Ajax Flakes, 200 lbs. each hominy, Unicorn Dairy Ration, Schumacher Feed, and gluten, 150 lbs. oil meal; 35 lbs. ensilage, 8 lbs. mixed hay.

Dec.—11 lbs. grain daily same mixture as November with 150 lbs. cottonseed meal added to mixture; 35 lbs. ensilage, 8 to 10 lbs. hay.

Jan.—8.5 lbs. grain daily same mixture as December; 30 lbs. ensilage, 8 lbs. hay.

Feb.—8 lbs. grain daily same mixture as December with corn meal instead of hominy; 25 lbs. ensilage, 5 lbs. mixed hay.

Mar.—Same ration as given in February.

5363 Imp. Wildwood Valinguet Rose 40582

Sire Imp. Billy's France of the Isle 21183 A. R.
Sire Imp. Billy's France 12476 A. R.
Dam Fascination II. R. G. A. S. 4665 P. S.
Dam Imp. Valinguet Rose V. 35793 A. R. 4354.
Sire Gay Lad du Braye R. G. A. S. 2026 P. S., A. R.
Dam Imp. Valinguet Rose II. 34974.
Breeder James W. Martel, Island of Guernsey.
Owner H. C. Adams, Algona, Iowa.
Born Dec. 19, 1911. *Calved* Apr. 12, 1916.
Served Sept. 1, 1916.
Requirement for admission: 335.10 lbs. butter fat.
Supervised by Iowa Agricultural Experiment Station.

Official Year's Record, Class C

	Milk lbs.	Butter Fat %	Butter Fat lbs.
Apr. 15, 1916,	595.10	4.06	24.16
May, "	1108.10	3.90	43.22
June, "	1016.30	3.73	37.91
July, "	824.50	4.31	35.54
Aug., "	684.40	4.78	32.71
Sept., "	625.60	4.71	29.47
Oct., "	681.20	4.85	33.04
Nov., "	594.90	5.45	32.42
Dec., "	620.40	5.23	32.45
Jan., 1917,	622.10	5.49	34.15
Feb., "	485.60	5.23	25.40
Mar., "	483.70	6.25	30.23
Apr. 14, "	160.70	6.25	10.04
Total	**8502.60**	**4.71 Av.**	**400.74**

Owner's Statement of Feed

Apr.—6 lbs. grain daily of the following mixture: 100 lbs. each bran and oil meal, 175 lbs. ground oats, 125 lbs. Ajax Flakes; 20 lbs. ensilage, 10 lbs. alfalfa.

May—12 lbs. grain daily same mixture as April; 20 lbs. ensilage, 10 lbs. alfalfa.

June—9 lbs. grain daily of the following mixture: 100 lbs. bran, 125 lbs. Ajax Flakes; alfalfa and pasture.

July—9 lbs. grain daily of the following mixture: 100 lbs. bran, 150 lbs. ground oats, 125 lbs. Ajax Flakes; alfalfa and pasture.

Aug.—6 lbs. grain daily of equal parts bran, ground oats, and Ajax Flakes; 10 lbs. alfalfa.

Sept.—9 lbs. grain daily of equal parts bran, ground oats, and oil meal; 20 lbs. ensilage, alfalfa.

Oct.—9 lbs. grain daily of the following mixture: 100 lbs. each bran and oil meal, 150 lbs. ground oats; 25 lbs. ensilage, 10 lbs. alfalfa.

Nov.—7 lbs. grain daily of the following mixture: 100 lbs. each (corn and cob) meal and cottonseed meal, 200 lbs. ground oats; 20 lbs. ensilage, 10 lbs. alfalfa.

Dec.—7 lbs. grain daily of the following mixture: 46 lbs. ground corn, 93 lbs. ground oats, 30 lbs. cottonseed meal; 20 lbs. ensilage, 10 lbs. alfalfa.

Jan.—6 lbs. grain daily of the following mixture: 150 lbs. ground corn, 250 lbs. ground oats, 100 lbs. cottonseed meal; 20 lbs. ensilage, 10 lbs. alfalfa.

Feb.—6 lbs. grain daily of the following mixture: 47 lbs. ground corn, 90 lbs. ground oats, 30 lbs. cottonseed meal; 25 lbs. ensilage, 10 lbs. alfalfa.

Mar.—6.9 lbs. grain daily of the following mixture: 59 lbs. ground corn, 118 lbs. ground oats, 39 lbs. cottonseed meal; 25 lbs. ensilage, 10 lbs. alfalfa.

Apr.—10 lbs. grain daily of the following mixture: 60 lbs. ground corn, 80 lbs. ground oats; 20 lbs. ensilage, 10 lbs. alfalfa.

5364 Yeoman's Mixter Belle 62946

Sire Yeoman's King of the May 17053 A. R.
Sire Imp. Yeoman 8618 A. R.
Dam Florham Daisy 18115 A. R. 792.
Dam Thirty Thousand Six Hundred Twenty One 30621 A. R. 4373.
Sire Prince of Groton 9841 A. R.
Dam Hardwick's Anna 26184.
Breeder Est. George Mixter, Hardwick, Mass.
Owner Est. George Mixter, Hardwick, Mass.
Born Mar. 8, 1914. *Calved* Apr. 10, 1916.
Served Oct. 25, 1916.
Requirement for admission: 254.00 lbs. butter fat.
Supervised by Massachusetts Agricultural Experiment Station.

Official Year's Record, Class G

	Milk lbs.	Butter Fat %	Butter Fat lbs.
Apr. 13, 1916,	478.10	5.17	24.72
May, "	921.50	5.57	51.33
June, "	842.80	4.91	41.38
July, "	712.50	5.65	40.26
Aug., "	703.80	5.51	38.78
Sept., "	625.50	5.62	35.15
Oct., "	623.10	5.79	36.08
Nov., "	515.10	5.66	29.15
Dec., "	490.30	6.28	30.79
Jan., 1917,	406.80	6.42	26.12
Feb., "	323.40	6.57	21.25
Mar., "	209.90	9.35	19.63
Apr. 12, "	72.00	9.35	6.73
Total	**6924.80**	**5.80 Av.**	**401.37**

Owner's Statement of Feed

Apr.—8 lbs. grain daily of the following mixture: 100 lbs. each bran, hominy, ground oats, cottonseed meal, and linseed meal, 250 lbs. Ajax Flakes; 2 lbs. beet pulp, 20 lbs. ensilage, alfalfa, clover, and mixed hay.

May—10 lbs. grain daily same mixture as April; 2 lbs. beet pulp to the 15th, 20 lbs. ensilage to the 15th then 10 lbs., alfalfa, clover, and mixed hay to the 20th, green feed and pasture from the 20th.

June—10 lbs. grain daily of the following mixture: 100 lbs. each bran, corn meal, ground oats, cottonseed meal, and linseed meal, 200 lbs. hominy, 250 lbs. Ajax Flakes; 2 lbs. beet pulp, 20 lbs. ensilage, alfalfa, clover, and mixed hay.

July—10 lbs. grain daily same mixture as April; 20 lbs. ensilage, alfalfa, clover, and mixed hay, pasture.

Aug.—Same ration as given in July.

Sept.—10 lbs. grain daily same mixture as April; 20 lbs. ensilage, alfalfa, clover, and mixed hay, pasture.

Oct.—Same grain ration as July; 2 lbs. beet pulp, 20 lbs. ensilage, alfalfa, clover, and mixed hay, pasture to the 7th.

Nov.—Same ration as October without pasture.

Dec.—Same ration as given in November.

Jan.—Same ration as given in November.

Feb.—Same ration as given in November.

Mar.—10 lbs. grain daily of the following mixture: 100 lbs. each bran, cottonseed meal, and linseed meal, 500 lbs. Elmore Feed; 2 lbs. beet pulp, 20 lbs. ensilage, alfalfa, clover, and mixed hay.

Apr.—Same ration as given in March.

5365 Bob Rilma's Doris 51026

Sire Bob Rilma 16141.
Sire Barmouth of Pencoyd 11059 A. R.
Dam May Rilma 22761 A. R. 1726.
Dam Lady Doris 28967.
Sire Prince Rosendale, Jr. 9214 A. R.
Dam Duchess of Lawton 14999.
Breeder Alfred I. Stubbs, Des Moines, Iowa.
Owner H. P. Hamilton, Two Rivers, Wis.
Born Feb. 6, 1914. *Calved* May 24, 1916.
Served Mar. 27, 1917.
Requirement for admission: 261.90 lbs. butter fat.
Supervised by Wisconsin Agricultural Experiment Station.

Official Year's Record, Class G

	Milk lbs.	Butter Fat %	Butter Fat lbs.
June 1, 1916,	1002.10	4.66	46.70
July, "	944.10	4.47	42.20
Aug., "	930.60	4.45	41.41
Sept., "	816.10	5.11	41.70
Oct., "	822.20	5.09	41.85
Nov., "	780.10	5.57	43.45
Dec., "	722.80	5.98	43.22
Jan., 1917,	642.50	6.00	38.55
Feb., "	610.90	6.25	38.18
Mar., "	648.10	6.65	43.10
Apr., "	611.30	5.79	35.39
May 31, "	630.90	6.02	37.98
Total	**9161.70**	**5.39 Av.**	**493.73**

Owner's Statement of Feed

June—616 lbs. grain: 375 lbs. wet Brewers' Grains, 27 lbs. oil meal, and 214 lbs. of the following mixture: 200 lbs. bran, 150 lbs. hominy meal, 300 lbs. each ground oats and ground barley, 50 lbs. gluten; 171 lbs. beet pulp, green cut clover, mixed clover and timothy hay, pasture.

July—759 lbs. grain: 465 lbs. wet Brewers' Grains, 34 lbs. oil meal, and 260 lbs. of the following mixture: 20 lbs. bran, 15 lbs. each hominy and ground barley, 10 lbs. each ground oats and gluten, 30 lbs. Ajax Flakes; 186 lbs. beet pulp, green red clover and corn fodder, mixed clover and timothy hay.

Aug.—729.5 lbs. grain: 465 lbs. wet Brewers' Grains, 264.5 lbs. same mixture as July; 155 lbs. beet pulp, cut corn, clover hay, and pasture.

Sept.—732.5 lbs. grain: 450 lbs. wet Brewers' Grains, 38 lbs. oil meal, and 244.5 lbs. same mixture as July; 186 lbs. beet pulp, 310 lbs. roots, corn fodder, clover hay, and pasture.

Oct.—807 lbs. grain: 496 lbs. wet Brewers' Grains, 29 lbs. oil meal, and 112 lbs. same mixture as July to the 14th, then 170 lbs. of the following mixture: 25 lbs. each bran and gluten, 30 lbs. hominy, 20 lbs. Unicorn Dairy Ration; 186 lbs. beet pulp, 180 lbs. roots, corn fodder, mixed clover and timothy hay.

Nov.—750 lbs. grain: 480 lbs. wet Brewers' Grains, 30 lbs. oil meal, 240 lbs. same mixture as last of October; 180 lbs. beet pulp, 450 lbs. roots, corn fodder, mixed clover and timothy hay.

Dec.—727 lbs. grain: 465 lbs. wet Brewers' Grains and 262 lbs. of the following mixture: 30 lbs. each bran, ground oats, Unicorn Dairy Ration, and oil meal, 15 lbs. each hominy and ground barley; 155 lbs. beet pulp, corn fodder, mixed clover and timothy hay.

Jan.—651 lbs. grain: 372 lbs. wet Brewers' Grains and 279 lbs. same mixture as December; 124 lbs. beet pulp, 323 lbs. ensilage, corn fodder to the 14th, mixed clover and timothy hay.

Feb.—595 lbs. grain: 336 lbs. wet Brewers' Grains and 259 lbs. same mixture as December; 112 lbs. beet pulp, 574 lbs. ensilage, mixed clover and timothy hay.

Mar.—682 lbs. grain: 372 lbs. wet Brewers' Grains and 310 lbs. same mixture as December; 124 lbs. beet pulp, 682 lbs. ensilage, mixed clover and timothy hay.

Apr.—562 lbs. grain: 300 lbs. wet Brewers' Grains and 262 lbs. same mixture as December; 60 lbs. beet pulp, 660 lbs. ensilage, mixed clover and timothy hay.

May—558 lbs. grain: 248 lbs. wet Brewers' Grains and 310 lbs. same mixture as December; 124 lbs. beet pulp, 682 lbs. ensilage, mixed clover and timothy hay.

5366 Tot 3d 32756

Sire Imp. Royal Governor's Rodeo 11792.
Sire Royal Governor of l'Etiennerie R. G. A. S. 1484 P. S., A. R.
Dam Imp. Pride of the Rosiers 20869.
Dam Tot 11952.
Sire Banner 4187.
Dam Lady of Alverno 11951.
Breeder Christ Muth, Manitowoc, Wis.
Owner H. P. Hamilton, Two Rivers, Wis.
Born Mar. 2, 1910. *Calved* May 2, 1916.
Served Mar. 17, 1917.
Requirement for admission: 360.00 lbs. butter fat.
Supervised by Wisconsin Agricultural Experiment Station.

Official Year's Record, Class A

		Milk	Butter Fat	
		lbs.	%	lbs.
May	5, 1916,	1133.10	4.48	50.76
June,	"	1375.50	5.10	70.15
July,	"	1253.90	4.47	56.05
Aug.,	"	1229.20	4.40	54.08
Sept.,	"	1054.70	4.56	48.09
Oct.,	"	985.30	4.71	46.41
Nov.,	"	878.40	5.46	47.96
Dec.,	"	858.00	5.27	45.22
Jan.,	1917,	798.90	5.23	41.78
Feb.,	"	685.50	5.60	38.39
Mar.,	"	745.30	5.25	39.13
Apr.,	"	731.40	5.40	39.50
May	4, "	98.20	5.33	5.23
	Total	**11827.40**	**4.93 Av.**	**582.75**

Owner's Statement of Feed

May—962 lbs. grain: 670 lbs. wet Brewers' Grains and 292 lbs. of the following mixture: 250 lbs. each bran and ground barley, 100 lbs. corn meal, 300 lbs. ground oats, 50 lbs. each gluten and oil meal; mixed clover and timothy hay, pasture.

June—973.5 lbs. grain: 586 lbs. wet Brewers' Grains, 41.5 lbs. oil meal, and 346 lbs. of the following mixture: 200 lbs. bran, 150 lbs. hominy meal, 300 lbs. each ground oats and ground barley, 50 lbs. gluten; 180 lbs. beet pulp, green clover, mixed clover and timothy hay, pasture.

July—1058 lbs. grain: 620 lbs. wet Brewers' Grains, 46.5 lbs. oil meal, and 391.5 lbs. of the following mixture: 20 lbs. bran, 10 lbs. each hominy, ground oats, ground barley, and gluten, 30 lbs. Ajax Flakes; 186 lbs. beet pulp, mixed clover and timothy hay, green red clover and corn fodder, pasture.

Aug.—819.5 lbs. grain: 338 lbs. wet Brewers' Grains, 46.5 lbs. oil meal, and 435 lbs. same mixture as July; 186 lbs. beet pulp, cut corn, clover hay, and pasture.

Sept.—990 lbs. grain: 540 lbs. wet Brewers' Grains, 60 lbs. oil meal, and 390 lbs. same mixture as July; 180 lbs. beet pulp, 360 lbs. roots, corn fodder, clover hay, and pasture.

Oct.—1065.5 lbs. grain: 620 lbs. wet Brewers' Grains, 39.5 lbs. oil meal, and 168 lbs. same mixture as July to the 14th, then 238 lbs. of the following mixture: 25 lbs. each bran and gluten, 30 lbs. hominy, 20 lbs. Unicorn Dairy Ration; 186 lbs. beet pulp, 180 lbs. roots, corn fodder, mixed clover and timothy hay.

Nov.—965 lbs. grain: 530 lbs. wet Brewers' Grains, 45 lbs. oil meal, and 390 lbs. same mixture as last of October; 180 lbs. beet pulp, 600 lbs. ensilage, corn fodder, mixed clover and timothy hay.

Dec.—944 lbs. grain: 558 lbs. wet Brewers' Grains, 386 lbs. of the following mixture: 30 lbs. each bran, ground oats, Unicorn Dairy Ration, and oil meal, 15 lbs. each hominy and ground barley; 155 lbs. beet pulp, corn fodder, mixed clover and timothy hay.

Jan.—992 lbs. grain: 558 lbs. wet Brewers' Grains and 434 lbs. same mixture as December; 392 lbs. ensilage, corn fodder to the 15th, mixed clover and timothy hay.

Feb.—896 lbs. grain: 504 lbs. wet Brewers' Grains and 392 lbs. same mixture as December; 112 lbs. beet pulp, 738 lbs. ensilage, mixed clover and timothy hay.

Mar.—Same grain ration as January; 124 lbs. beet pulp, 868 lbs. ensilage, mixed clover and timothy hay.

Apr.—922 lbs. grain: 502 lbs. wet Brewers' Grains and 420 lbs. same mixture as December; 120 lbs. beet pulp, 840 lbs. ensilage, mixed clover and timothy hay.

May—128 lbs. grain: 72 lbs. wet Brewers' Grains and 56 lbs. same mixture as December; 16 lbs. beet pulp, 112 lbs. ensilage, mixed clover and timothy hay.

5367 Nellie's France of Walnut Glens 42427

Sire Cora's King of Bellevue 9779 A. R.
Sire Ollie's King of Belle Vernon 8041 A. R.
Dam Cora White 13515.
Dam Nellie Spencer 28018.
Sire Cora's King of Bellevue 9779 A. R.
Dam Grace Spencer of Bellevue 18186.
Breeder R. D. Gates, Novelty, Ohio.
Owner R. D. Gates, Novelty, Ohio.
Born May 16, 1912. *Calved* Mar. 22, 1916.
Served Nov. 27, 1916.
Requirement for admission: 318.90 lbs. butter fat.
Supervised by Ohio State University, Columbus, Ohio.

Official Year's Record, Class D

		Milk	Butter Fat	
		lbs.	%	lbs.
Apr.	1, 1916,	1218.80	4.24	51.68
May,	"	1385.60	3.71	51.41
June,	"	1281.80	4.10	52.55
July,	"	1197.10	3.98	47.64
Aug.,	"	1074.80	4.32	46.43
Sept.,	"	902.30	4.84	43.67
Oct.,	"	902.70	5.01	45.23
Nov.,	"	791.20	5.32	42.09
Dec.,	"	716.80	5.14	36.84
Jan.,	1917,	677.70	5.48	37.14
Feb.,	"	596.30	5.35	31.90
Mar.	31, "	646.00	5.58	36.05
	Total	**11391.10**	**4.59 Av.**	**522.63**

Owner's Statement of Feed

Apr.—12.75 lbs. grain daily, 1.5 lbs. each cocoanut meal and oil meal and 9.75 lbs. of the following mixture: 3 parts each bran, ground oats, and Distillers' Grains, 2 parts hominy, 1 part each middlings, gluten, and cottonseed meal; 3 lbs. beet pulp, alfalfa and mixed hay.

May—Same grain ration as April to the 18th, then 8.5 lbs. grain daily, .75 lb. cocoanut meal, 1 lb. oil meal, and 6.75 lbs. same mixture as April; 3 lbs. beet pulp, alfalfa and mixed hay, pasture.

June—12.5 lbs. grain daily, 1 lb. each cocoanut meal and oil meal and 10.5 lbs. same mixture as April; 2 lbs. beet pulp, mixed hay to the 15th then green clover, pasture.

July—Same grain ration as June; 2 lbs. beet pulp to the 15th, green clover to the 15th then green peas and oats, pasture.

Aug.—Same grain ration as June; green oats and peas to the 15th then green clover, pasture.

Sept.—Same grain ration as June; green clover, green corn, and pasture.

Oct.—14 lbs. grain daily, 1 lb. each cocoanut meal and oil meal and 12 lbs. of the following mixture: 2 parts each bran, ground oats, and gluten, 1 part hominy, 3 parts Distillers' Grains; ensilage, green corn, and pasture.

Nov.—12.5 lbs. grain daily, 1 lb. each cocoanut meal and oil meal and 10.5 lbs. same mixture as October; ensilage, alfalfa, and mixed hay.

Dec.—Same grain ration as November; ensilage and mixed hay.

Jan.—12.5 lbs. grain daily, 1 lb. each cocoanut meal and oil meal and 10.5 lbs. of the following mixture: 2 parts each bran, ground oats, and gluten, 1 part middlings, 3 parts Distillers' Grains; ensilage and mixed hay.

Feb.—12.5 lbs. grain daily, 1 lb. each cocoanut meal and oil meal and 10.5 lbs. of the following mixture: 3 parts each bran, Distillers' Grains, and gluten, 1 part middlings; ensilage and mixed hay.

Mar.—Same grain ration as February; 2 lbs. beet pulp from the 3rd to the 12th, ensilage and clover hay.

5368 Squire's Beauty of Walnut Glens 52245

Sire Baubigny's Squire of Keewaydin 21834.
Sire Imp. Squire II. of the Camp 15237.
Dam Imp. Baubigny's Daisy 25801 A. R. 2107.
Dam Spencer's Beauty 28020 A. R. 5034.
Sire Cora's King of Bellevue 9779 A. R.
Dam Sallie Spencer 15830.
Breeder R. D. Gates, Novelty, Ohio.
Owner R. D. Gates, Novelty, Ohio.
Born Jan. 29, 1914. *Calved* Mar. 8, 1916.
Requirement for admission: 254.60 lbs. butter fat.
Supervised by Ohio State University, Columbus, Ohio.

Official Year's Record, Class G

		Milk	Butter Fat	
		lbs.	%	lbs.
Mar.	12, 1916,	552.40	4.47	24.69
Apr.,	"	924.40	4.78	44.19
May,	"	910.90	4.55	41.45
June,	"	876.70	4.94	43.31
July,	"	887.50	4.90	43.49
Aug.,	"	863.90	4.84	41.81
Sept.,	"	784.00	5.07	39.75
Oct.,	"	818.20	5.26	43.04
Nov.,	"	777.40	5.40	41.98
Dec.,	"	687.90	5.66	38.94
Jan.,	1917,	674.70	5.86	39.54
Feb.,	"	617.30	5.27	32.53
Mar.	11, "	244.00	5.27	12.86
	Total	**9619.30**	**5.07 Av.**	**487.58**

Owner's Statement of Feed

Mar.—8.25 lbs. grain daily: .75 lb. cocoanut meal, 1 lb. oil meal, and 6.5 lbs. of the following mixture: 3 parts each bran, ground oats, and Distillers' Grains, 1 part each middlings, gluten, and cottonseed meal, and 2 parts hominy; 3 lbs. beet pulp, ensilage and clover hay.

Apr.—10 lbs. grain daily: .75 lb. cocoanut meal, 1 lb. oil meal, and 8.25 lbs. same mixture as March; 3 lbs. beet pulp, alfalfa and mixed hay.

May—10 lbs. grain daily to the 11th of .75 lb. cocoanut meal, 1 lb. oil meal, and 8.25 lbs. same mixture as March, 5.5 lbs. from the 12th to the 19th of 4.5 lbs. bran and 1 lb. oil meal, then 5.5 lbs. of 1.5 lbs. each bran, ground oats, and same mixture as March, and 1 lb. oil meal; 2 lbs. beet pulp, alfalfa, mixed hay, and pasture.

June—8.75 lbs. grain daily, .75 lb. cocoanut meal, 1 lb. oil meal, and 7 lbs. same mixture as March; 2 lbs. beet pulp, mixed hay to the 15th then green clover, pasture.

July—Same grain ration as June; 2 lbs. beet pulp to the 15th, green clover to the 15th then green oats and peas, pasture.

Aug.—Same grain ration as June; green oats and peas to the 15th then green clover, pasture.

Sept.—Same grain ration as June; green corn, green clover, and pasture.

Oct.—12 lbs. grain daily, 1 lb. each cocoanut meal and oil meal and 10 lbs. of the following mixture: 2 parts each bran, ground oats, and gluten, 1 part hominy, and 3 parts Distillers' Grains; green corn, ensilage, and pasture.

Nov.—Same grain ration as October; ensilage, alfalfa, and mixed hay.

Dec.—12.5 lbs. grain daily to the 11th of 1 lb. each cocoanut meal and oil meal and 10.5 lbs. same mixture as October, 8 lbs. from the 12th to the 15th of 3 lbs. ground oats, 1 lb. oil meal, and 4 lbs. same mixture, then 10 lbs. of 3 lbs. ground oats, 1 lb. cocoanut meal, and 6 lbs. same mixture; ensilage and mixed hay.

Jan.—11 lbs. grain daily, 1 lb. each cocoanut meal and oil meal and 9 lbs. of the following mixture: 2 parts each bran, ground oats, and gluten, 1 part middlings, and 3 parts Distillers' Grains; ensilage and mixed hay.

Feb.—11 lbs. grain daily, 1 lb. each cocoanut meal and oil meal and 9 lbs. of the following mixture: 3 parts each bran, Distillers' Grains, and gluten, 1 part middlings; ensilage and mixed hay.

Mar.—Same grain ration as February; 2 lbs. beet pulp from the 3rd, ensilage and clover hay.

Transfers of Guernsey Cattle From August 15 to August 31, 1917

BULLS

Abby Lodge Golden Secret 45167—Arthur N. Cooley to F. H. Farrington, Brandon, Vt.
Ace of Bellmath 24421—A. W. Binnall to E. A. Gerriets, Mount Vernon, Washington.
Aimable's Columbus of Gladbrook 41230—Mrs. August Belmont to Frank Foisy, Savoy, Mass.
Alista's Bingo of Meadowmere 45429—A. J. Prest to H. L. Sommers, Marshfield, Wis.
Alverda of Morningside's Glenwood Boy 38888—Arthur M. Smith to Mark B. Ardis, Lake City, Mich.
Andy of Forest Lodge 44201—Roy C. Buzzell to H. W. Boone, Stanley, Wis.
Atlasta Boy 34102—F. E. Nicoles to John Fritche, Grand Rapids, Wis.
Augustine of Elm Tree Farm 41327—H. P. Deming to Ernest S. Clark, Tolland, Mass.
Avon-Vale's Reveaux 41310—C. L. Whiting to Edward Pullman Pattison, Mount Morris, N. Y.
Barbara's Lad of Two Oaks 43112—George O. Eggleston to H. D. Sweet, Stockbridge, Mich.
Bay End Duke 41100—Frederick Tudor to William W. Frazier, Buzzards Bay, Mass.
Bechou's Laddie 37693—D. L. Williams to Stark Brothers, Athens, Wis.
Berry's Marshall 30361—L. G. Parker to Olive N. Rose, Greene, Me.
Billy of Fair Wold 41698—H. W. Griswold to J. G. Seward, Jefferson, Wis.
Billy of Paradise Spring City 21162—Frank E. Swan to William M. Jones, Waukesha, Wis.
Billy Sunday of Maple Glen 37674—W. E. Sargent to Sargeht & Baird, Chittenden, Vt.
Bluebell's Glenwood 43027—H. N. Longley to Adolph Bensch, Atkins, Mich.
Bobby Shaftoe 34829—Charles R. Powers to C. W. Barron, Cohasset, Mass.
Bob's Busy Bee 41422—H. W. Griswold to W. A. Cook, Pittsville, Wis.
Bo Peep's Glen of Wildwood 42223—M. G. Eberlein to Bernard Andrus, Shawano, Wis.
Bopeep's Grace Darling 39521—Joxeph Golinvaux to Carl Grebien, Waterloo, Iowa.
Boy Scout of Homedale Farms 45541—Ira E. Coon to D. L. Brenneman, Lima, Ohio.
Bradley of Owasco Lake 41663—Otto W. Post to J. D. Root, Jordan, N. Y.
Branford's Vimiera Lad 41774—Morton F. Plant to W. R. Coe, Oyster Bay, Long Island, N. Y.
Brindle King Masher 45487—Charles E. Wirt to Henry Husser, Minneiska, Minn.
Brooklandwood Ultra King 42520—I. E. Emerson to John A. Councilman, Glyndon, Md..
Brookwood King 45428—C. C. Thompson to Ed Brown, Black River, Falls, Wis.
Bruce of Brookside 40846—J. H. Hampshire to Bert Morris, Delaware, Ohio.
Bute's Laddie 43406—Charles F. Post to Georte C. Peck, Meredith, N. Y.
Butter Boy's Twilight of Mara Alva 45516—W. J. Royer to A. C. Ramseyer, Smithville, Ohio.
Butter Queen's Dandy Lad 45522—H. Baumgartener to Lehman Stanelle, Forest Junction, Wis.
Captain's Son 45472—Paul E. Rudolph to James Nibblet, Chippewa Falls, Wis.
Carl of Meeme 38986—Fred Schreiber to Conrad F. Zimmerman, Elkhart Lake, Wis.
Casterilius's Bobbie Gold 40313—H. W. Griswold to H. C. France, Belfield, N. Dak.
Cheery's May Rose 44188—O. J. Tretsven to Earl L. Roberts, Grantsburg, Wis.
Chestnut Burr of Williamsburg 45267—Robert B. Mallory to H. H. Bailey, Newport News, Va.
Cornwall Prince 45520—D. S. Bliss to H. S. Cobb, Middlebury, Vt.
Corsair of Glenburnie 44152—James E. Russell to H. W. Baldwin, Pennington, N. J.
Cottina's Goldseeker to A. D. F. 36359—C. W. Barron to F. L. Howes, Groton, Mass.
Countess Cora's King 41528—Albert C. Loring to Anthony Matter, Delano, Minn.
Count Leon of Lakeland 29402—Knickerbocker Ice Co. to Village Farms, Grass Lake, Mich.
Count of Stanford 34832—E. A. Frank to E. T. Seward, New York, N. Y.
Courtier of Glenburnie 43325—James E. Russell to G. E. Foster, Cornville, Me.
Dairymaid's Norwood 44484—L. E. Gordon, Jr., to Carl M. Sether, Iola, Wis.
Daisy's Rose-noble 36348—George O. Turner to Floyd B. Palmer, Richfield, N. Y.
Dan Sequel 41465—Mitwede Brothers to Albert W. Fox, Waukesha, Wis.
Demonstrator of Elmwood Farm 45354—Mrs. Alfred A. Pope to C. N. Dodge, Hartford, Conn.
Diamond Duke of Walnut Avenue 42046—W. T. Andrews to Charles Mock, Bellville, Ohio.
Dick Stranford's Buick 30821—William McLeod to Allen Bellard, Platteville, Wis.
Direxia's Don 35964—Martin A. Brown to A. P. Loring, Boston, Mass.
Drum of Indian Ridge 45430—Mrs. F. B. Harrington to Edna Cutter, Dracut, Mass.
Duenota 2d's Laddie 41229—W. B. Douglas to C. S. Bartruff, Ferndale, Wash.
Duke Finnigen 44814—Albert Olson to Edward Knutson, Wild Rose, Wis.
Duke of Peach Delight 44740—William Cornell to Arthur Johnson, Schuylerville, N. Y.
Duke Stranford's Glenwood of Shorewood 29022—D. D. Tenney to W. M. Remis & G. E. Sargent, Long Prairie, Minn.
Earl's Yeksa Lad 45323—Clayton R. Grice to A. O. Clement, Inglewood, Cal.
Edgewood Masher 42491—Stevens Brothers to Wilbur C. French, Barre, Vt.
Endymion's Westerner of Maplewood 32282—J. B. McLeran to S. W. Field, Kimberly, Minn.
Enoch of Hillside 37754—Jared Van Wagener, Jr., to Alton B. Parker, Esopus, N. Y.
Esther's Sequel of Adell 41898—William L. Illian to George Triphan, Cascade, Wis.
Evaline's Yeksa 10967—H. T. Williams to Michael Seybold, Waukesha, Wis.
Excelsior's Bouncer 42777—John S. Egre to C. L. Femrite, Madison, Wis.
Fairy Boy of Mara Alva 42474—W. J. Royer to Will H. Starr, Boston, Ohio.
Fancy Lad of Northwood 40175—Mortimer L. Schiff to Edward Hogan, Westbury, N. Y.
Fern Crest Leader 44459—William Rawlings to S. B. Walker, Warthen, Ga.
Fishernan of Riverside 39493—S. A. Merriman to Charles Agnew, Whitewater, Wis.
Foxcroft Royal 45284—Phillips & Seeds to Will H. Jones, Lincoln, Ill.
Foxy G. of Spring Brook 44950—Foote Brothers to Peter Rank, Rush Lake, Wis.
Foxy of Spring Brook Farm 42839—A. G. Alverson to Walter E. Satterlee, Irving, Ill.
France Hart 43402—A. E. Morrison to A. G. Dahlberg, Forest Lake, Minn.
Fraulette's Laddie of Guernsey Dell 45421—Adelbert E. Adams to Kinney Brothers, Plymouth, Ind.
Freesia's Campus King 42826—Oregon Agricultural College to K. F. Johnson, Astoria, Ore.
Friend's Giver 45322—Fred Wille to Azariah Kelso, Friend, Nebr.
Fritter's Honor 42683—A. F. Hill to Gilman Brothers, Saint Johnsbury, Vt.
Fultonham Governor 45344—Jared Van Wagener Jr., to J. W. Canaday, Fultonham, N. Y.
Galaxy's Beauty's Lad 40521—F. W. Pizor to J. C. Moon, Mercer, Pa.
Galaxy's Rival of Locust Hill 37695—W. J. Royer to A. C. Ramseyer, Smithville, Ohio.
Galaxy's Rival of Locust Hill 37695—A. C. Ramseyer to William Archer, Homerville, Ohio.
General Wood 45453—H. H. Scott, Sr., to R. K. Foster, Timmonsville, S. C.
Glenburn Lad 45094—Lyman Blair to E. W. Vickery, Jr., Bangor, Me.
Glenwood Prince of Chippewa 41612—L. P. Martiny to Peter Nelson, Clintonville, Wis.
Glenwood's Golden Hero 41966—Julius Clausing to J. J. Schneider, Merton, Wis.
Glenwood's Kaiser of Clover Hill 43917—M. H. Jerdee to Charles R. Miller, Coeur d'Alene, Idaho.
Glory's Sequel 43011—Charles O. Govin to Swan & Sayles Peterson, Menomonie, Wis.
Golden Gay Lad 38391—Charles O. Govin to Allan Dickson, Elk Mound, Wis.
Golden Glow of Spring Brook Farm 39856—Charles F. Post to James R. Borthwick, Delhi, N. Y.
Golden Lad of Fair Meadows 32680—A. L. French to Frank Patchen, Constance, Minn.
Golden Lad of Hollyhock Farm 27757—Gustave Pabst to R. M. Aplin, Dousman, Wis.
Golderilius 39794—H. W. Griswold to Hans Peterson, Cashton, Wis.
Governor Frederick of Brockside 45357—Fred E. Traver to Henry G. Traver, Staatsburg, N. Y.
Governor Manning 41341—H. T. Boyd to The Horry County Guernsey Cattle Club, Conway, S. C.
Governor II. of the Ruettes 45451 (Imp.)—Frank S. Peer to Elizabeth Douglas, Tilly Foster, N. Y.
Governor's Hanover Prince 45509—R. H. L. Chichester to T. J. Stanley, Bracket, Va.
Governor's Paget 26188 (Imp.)—W. G. Jamison & Son to W. E. Floyd, Muskogee, Okla.
Governor's Tahoma's Royal Rival 42979—Charles Camber to John I. Thompson, Columbia Falls, Me.
Guernfalfa Major 40051—Math Michels to John Stenz, Malone, Wis.
Hambro's Prince 43329—W. J. Heid to Lovell Hutchins, Fort Atkinson, Wis.
Hart's Delight of Brooklawn 44714—H. C. Davis & W. P. Lanctot to W. T. Hubbell. Adams, Basin, N. Y.
Harwood Quaker Boy 45427—Richard G. Harwood to Ray Carroll, Blissfield, Mich.
Helena's Gay Lad 38385—Charles O. Govin to Albert Stoll, Menomonie, Wis.
Herbert of Buttonwood Farm 42575—Harlow & Leland to William Burhoe, East Bridgewater, Mass.
Hermit of Longview 44567—C. H. Stevens to E. W. Edmunds, Lyndon Center, Vt.
High Point Don 42426—Jules Breuchaud to Miss Anna C. Cousens, East Lebanon, Me.
Hilo's Son 45486—Edward Young to H. W. Griswold, West Salem, Wis.
Hilo's Son 45486—H. W. Griswold to Jacob Biedmann, Iola, Wis.
His Grace of Stagenhoe 45492 (Imp.)—Frank S. Peer to John A. Miller, Nazareth, Pa.
Hollyhock Bavarian 45164—Gustav Pabst to Owen E. Thomas, Delafield, Wis.
Hollywood's Mainstay 45540—Milton Campbell to Lloyd T. Boyce, Centerville, Md.
Honorette's Marshall 45436—Clayton Rohrer to Emmet Steiner, Orrville, Ohio.
Hoosick Valley King 41735—Charles A. Breese to B. V. Quackenbush, Hoosick Falls, N. Y
Hugo of Homestead 43420—W. G. Jamison to A. T. Ula & John P. Scheuring, Greenwood, Wis.
Huldah's Gypsy Chief 45545—George A. Nelson to H. O. Banks, Passumpsic, Vt.
Ironsides of Haddon 22859—C. I. Williams to J. D. Stead, Moraine Park, Colo.
Isadore of Wasteland 42435—M. M. Hollingsworth to Frederick G. Leroy, Newton, Pa.
James of Bonnie Blink Farm 42186—John C. Scott to Mrs. J. Gardner Cassatt, Berwyn, Pa.
Jane's Springcrest Prize 43755—Clarence True Wilson to Smith Tyrner, Sherwood, Ore.
Jeanette's Raymond 26562—Lovell Hutchins to H. F. Tracy & Son, Brighton, Iowa.
Jewel's Lad 38394—Charles O. Govin to Edward Roach, Menomonie, Wis.
Jimmy F. 41811—Boyd M. Freas to John M. Rarig, Conyngham, Pa.
Joan's Surprise 40067—J. A. Fraser to Mason F. Smith, Staunton, Va.
Joe Campbell 45327—John F. Craig to M. W. Lerch, Lawsonham, Pa.
Joe Layman 45435—Herman Grefe to Henry Thomas, Frasee, Minn.
John Mc of Quakerdale 45485—James Hanna to A. Adelbert Waldron, Luzerne, N. Y.
Josiah of Spring Brook Farm 45393—Charles F. Post to Wilford Rickard & Floyd Armstrong, Long Eddy, N. Y.
Jud Woodman 30209—W. D. Hall to Ben J. Tippet, Big Stone City, S. Dak.
Jumbo of Nerstrand 39418—Herman Budde to Fred Bisping, Faribault, Minn.
Junifero 45372—Est. Richard Simmons to P. Berry Columbia, Cross Roads, Pa.
Kenwood's Duke 45407—Frederick Weiher to Gus & Lewis Becker, New Lisbon, Wis.
Kenwood's Trix 45408—Frederick Weiher to Prentice E. Niles, Mauston, Wis.
King Alta of Browing Farm 40062—Irving R. Sherman to Wilber Hazard, Saunderstown, R. I.
King Daremore of River View 44430—F. A. Lindsay to William V. Darling, East Ryegate, Vt.
King of Daisy May 37288—Oscar Renner to Joseph P. Golinvaux, Waterloo, Iowa.
King of Little River 44131—Peter Shallow to Joseph Jicha, Oconto, Wis.
King of Long Farm 45542—Clarence N. Taylor to Erwin O. Long, Frewsburg, N. Y.
King Raritan of Craigamoor 41291—Jean Du Luth Farm, Inc. to M. Martinson, French River, Minn.
King's Buddy of A. D. Farm 37631—C. W. Barron to F. A. Prince, Sharon, Mass.
Kirk's Raymond 44409—Edwin B. Maule to Howard T. Kirk, Peach Bottom, Pa.
Ladysmith Financier 44777—J. T. Anderson to H. W. Griswold, West Salem, Wis.
Langwater Heiress's Yeoman 45437—Charles Breitrick to Emory C. Meltz, Appleton, Wis.
Langwater May King 13001—C. W. Barron to S. M. Shoemaker, Eccleston, Md.
Langwater Royal 18th 41102—E. S. Person to A. E. Bartlett, Makoti, N. Dak.
Larva's Prince of Silverton 45416—Mrs. H. C. Woolson to Leon Wander, Waubun, Minn.
Leland of Mapledale 44555—Sass Brothers to Robert J. Lee, Gidley, Ill.
Lieutenant Waukesha 27661—C. E. Uehling & Son to Taylor Brothers, Milton, Wis.
Lily's Climax 37712—H. W. Griswold to William S. Weed, Wyalusing, Wis.
Linden Anchor of Harbor Hill 43222—Clarence H. Mackay to Daniel Guggenheim, Port Washington, N. Y.

TRANSFERS OF GUERNSEY CATTLE

Lord Buell of Morse Dairy Farm 45518—A. D. Morse to Walter R. Poole, Sykesville, Md.
Lord Reggie of Edgewood 45539—Mrs. August Belmont to George Blair, South Williamstown, Mass.
Lord Rose Mar Galaxy to Boneka 31053—W. E. Sargent to Sargent & Baird, Chittenden, Vt.
Lord Rose Mar's Governor 45364—W. E. Sargent to Albert D. Mills, Florence, Vt.
Loyal Julian of Atkinson 44505—Curtis & Knilans to Schneider & Dushack, Marshall, Wis.
Macey's Goldseeker of A. D. F., 37632—O. C. Barber to Borden's Farm Products Co., New York, N. Y.
Mac of Koshkonong Place 41043—A. R. Hoard to William Budig, Cottage Grove, Wis.
Major Brino of Maple Glen 27340—H. H. Bevan to A. E. Barnes, Atlanta, Ill.
Mamie's Victor 45309—William L. Illian to Roy Reis, Adell, Wis.
Manuel of Mapledale 44556—Sass Brothers to W. S. Nye, Tiro, Ohio.
Maplelawn George 41024—E. R. Sturve to Calkins & Riggs, Creswell, Ore.
Maplelawn George 41024—Calkins & Riggs to H. J. Hart, Carlsbourg, Wash.
Maria's Boy 37991—D. L. Williams to C. A. Wilson, Ottumwa, Iowa.
Masher's Choice of Harriton 20644—Est. Thomas V. Richardson to T. Howard Price, Phoenix, Md.
Masher Sequel of Boulder Farm 43136—Robert Gould Shaw 2d to Mrs. C. W. Hickey, Bennington, Nebr.
Master of Koshkonong Place 43007—A. R. Hoard to Henry Engelke, Cottage Grove, Wis.
Mayflower's King 39139—Albert C. Loring to F. L. Barteau, Hampden, N. Dak.
Meadow-Gold Orange Boy 45268—W. S. Ormston to R. A. Harmon, Durand, Mich.
Meta's Reputation 37711—H. W. Griswold to Christ Thorson, Northland, Wis.
Middledale Scrub 44400—Calkins & Riggs to Nathias Momb, Walterville, Ohio.
Midvale Elevator 45521—William Butterworth to C. A. Emstrom, Galesburg, Ill.
Mignonne's Reputation 42214—H. P. Anderson & Son to Joseph Schaetz, Denmark, Wis.
Mike of Koshkonong Place 41042—A. R. Hoard to C. W. Weiss, Cape Girardeau, Mo.
Miranda's May King of A. D. F. 39299—O. C. Barber to Borden's Farm Products Co., New York, N. Y.
Missie's Jewel of Elmview 39354—Benjamin H. Throop to N. P. Gettys, Lugoff, S. C.
Mollie's Prince 44263—Imbach Brothers to Fred J. Willemer, Medford, Wis.
Molly's Lad 38390—Charles O. Govin to Hans Larsen, Menomonie, Wis.
Mongaup Chief 45351—Burdette P. Craig to William McBride, Mongaup, N. Y.
Mr. Felois of Bristol Valley 45547—William R. Andrews to M. J. Hawkins, Cattaraugus, N. Y.
Napoleon of Greenffield 45390—Frank Gick to Horace G. Ormsby, Porter Corners, N. Y.
Natoma's Cayloma 2d's Conqueror 45346—Natoma Farm to Glenn D. Palmer, Yorkville, Ill.
Nelsonville 39793—H. W. Griswold to M. M. Tyler, Euclid, Minn.
Nepaul Bigelow 45519—S. S. Norton to John Foster, North Anson, Me.
Normandie's Bob of Chensey Farms 41145—H. W. Griswold to Victor Anderson, Coon Valley, Wis.
Oaklawn Chief 45319—Mrs. Fanny M. Crane to Julus Fisher, Menomonie, Wis.
Olga's Sequel de Lorraine 44147—A. Pfalzgaf to R. F. Thompson, Fisherville, Va.
Oro of Hilly Beach 43979—George McKerrow & Sons Co., to J. A. Frydenlund, Cashton, Wis.
Patient Masher 20959—Est. Thomas V. Richardson to T. Howard Price, Phoenix, Md.
Pencoyd's Secret of Windy Knoll 45544—T. W. & I. W. Roberts to Alex Mackenzie, Glen Spey, N. Y.
Polly's Pride of Urban View 45419—W. R. Sweet to Charles Brooks, Mankato, Minn.
Premier of St. Austell 21055—Verne W. Badgley to H. H. Mallory, West Springfield, Pa.
Pride of Carpenter Hall 45339—R. H. Ferguson to Howard R. Brown, Sylmar, Md.
Pride's Gay Lad 38393—Charles O. Govin to James Murry, Menomonie, Wis.
Prince Glenstay of Clover Hill Farm 43419—Irving W. Bates to Ernest E. Sleeper, Tunbridge, Vt.
Prince of Fairmont 41706—Dornes & Kammiller to Kelly Brothers, East Dubuque, Iowa.
Princess's Educator of Oak Grove 44543—G. W. Sankey to Walter F. Scott, Saint Charles, Minn.
Prospect of Peninsular Farm 45511—P. J. & R. W. Anderson to E. H. Shaleen, Lindstrom, Minn.
Quill's Jeweller of Towerville 12156—C. L. Rusk to W. J. Stockwell & Son, Holcomb, Wis.
Ralfo 24091—H. A. Wheeler to B. E. Ralph, Clark Fork, Idaho.
Ravensthorp's Niblick 45546—J. G. Thorp to A. B. Mitchell, Ellsworth, Me.
Ray of Spring Brook Farm 45391—Charles F. Post to E. B. Many, Woodbourne, N. Y.
Red Rover of Linda Vista 42272—Louis E. P. Smith to John C. Haartz, Boston, Mass.
Red Warrior of Glencairne 44105—R. H. L. Chichester to R. J. Payne, Fredericksburg, Va.
Rex Bob of Chesney Farms 41144—O. W. Lehmann to H. W. Griswold, West Salem, Wis.
Rex Bob of Chesney Farms 41144—H. W. Griswold, to C. S. & Edward Burtness, Caledonia, Minn.
Ridgewater of Ridgeway 44440—J. E. Shockley to Sampson A. Wimbrow, Pittsville, Md.
Rival's Laddie 45394—Frank E. Swan to Haylett Brothers, Genesee, Wis.
Rival's Rival of Mt. Peerless 44449—M. L. Reed to W. H. Hull, Washington, Pa.
Romany's Haltog 45459—F. J. Corwyn to William J. Conway, Southold, N. Y.
Rosa's I. X. L. 44439—H. T. Williams to William Moots, Eagle, Wis.
Rosa's Yeksa 42996—H. T. Williams to Frank W. Faestal, Troy Center, Wis.
Rose's May King of Meadow Farm 33062—Fred K. Babson to Natoma Farm, Hinsdale, Ill.
Royal Castel 41742—Jacob K. Miller to H. P. Milbourn, Hartly, Del.
Ruth's Paulstan 45347—A. B. Adams to F. W. Martin, Cuttingsville, Vt.
Sir Alfred of Lakeview 29985—Walter O. Munson to Arthur L. Olson, Cokato, Minn.
Sir Galaxy Clairvoyante 39818—J. Leroy Cunningham to D. E. Risinger, Homer City, Pa.
Sir William H. of Seneca 27697—David Wilson to William H. Goll, Philadelphia, Pa.
Snowdrift's Buddie 43292—Edward S. Randall to Rex R. Flyler, Fillmore, Ill.
Souvenir of Highland Farm 43862—Joseph Golinvaux to Oscar Renner, Waterloo, Iowa.
Stanford Prince 45477—W. A. Munsell to C. L. Willoughby, Gainesville, Fla.
Stella's Colorado Dandy 32734—J. T. Grate to S. M. Quinn, Eaton, Colo.
Stuffy of Two Oaks 45297—George D. Eggleston to George Dean, Parma, Mich.
Sunkistson 45371—H. D. Griswold to Wayne A. Munn & A. P. & H. S. Lovejoy, Janesville, Wis.
Sussex Sequel 45373—George M. La Monte to Jacob C. Price, Branchville, N. J.
Teddy of Walnut Avenue 42933—W. T. Andrews to J. E. Needham, Lexington, Ohio.
Ted of Lilydale Farm 45314—Fred J. Bandy to Peter A. Sagen, Wausau, Wis.
The Castilian 41648—Est. H. E. Taber to John B. Corser, Scranton, Pa.
The Linden King 45306—Powers Brothers to William Richgruber, Leon, Wis.
Thelma's Prince of Lake Farm 44609—Charles W. Curtis to George Young, Central Bridge, N. Y.
Tommy's College Lad 40970—South Dakota State College to N. T. Larson, Sinai, S. Dak.
Tonka Squire 41531—Albert C. Loring to Walter O. Munson, Cokato, Minn.
Topsy's Knight 37100—Alfred Thomas to John M. Crebs, Carmi, Ill.
Tot's Glenwood Lad 38583—H. P. Hamilton to F. A. Dennett, Sheboygan, Wis.
Triumph's Advancer 45332—Guernsey K. Chaplin to B. S. Hillier, Bellingham, Wash.
Trixie's Theta of Greenway 45365—H. G. Cheney to Carl F. Schenesky, Rockville, Conn.
University Frenchman Bishop 43580—University of Wisconsin to S. E. Jefferson, Timmonsville, S. C.
University Frenchman Sequel 43579—University of Wisconsin to Charles T. Taylor, Wautoma, Wis.
Venon of Aurelian Farms 45321—Harry H. Brown to Marshall A. Pierce, Eau Claire, Wis.
Vestina's Hambro of Oak Ridge 44433—J. H. Becker to Edward Bauer, Fort Atkinson, Wis.
Victorios of Anna Dean Farm 29587—O. C. Barber to H. Stillson Hart, Barrington, Ill.
Viola's Glen 30216—David Musselman to E. B. Logan & Joseph Baumgardner, Elizabeth, Ill.
Viola's Masse of Lewison 34417—Thomas W. Levis to Elmer C. Hamilton, Governeur, N. Y.
Viscount of Meadow Lawn 45006—Frank Koenen to R. C. Johnson, New Ulm, Minn.
Wasteland Don 41441—M. M. Hollingsworth to Osmun Liles, Belle Center, Ohio.
Wild Flower's King of Meadowmere 39067—William H. Kause to William Kalkan, Marshfield, Wis.
William M. Beall 38801—John C. Scott to Lardner Howell, Whitford, Pa.
Wilson's Uncle Peter of Fair View 45537—D. E. & Ella A. Eustis to G. M. McCadam & Son, Hammond, N.Y.
Wilson's San of Fair View 45536—D. E. & Ella A. Eustis to Herbert L. Gibson, Hammond, N. Y.
Winnisquam Donald 44796—Mark H. Moody to H. C. Dike, Starksboro, Vt.
Winnisquam King Masher Dexter 44798—Mark H. Moody to E. W. Orton, East Hardwick, Vt.
Winona's Victor 44778—Otto W. Post to Clark Booth, Ensenore, N. Y.
Yeksa Prince of Oak Knoll 27612—C. E. Bean Dave Workings, Weyerhauser, Wis.
Yeksa-Rose of Tillybardin 44291—C. J. & D. S. Mitchell to T. S. Van Natta, Potosi, Wis.
Yeksa's Goodwill's Bob 45543—W. E. Clemens to Henry Urig, Avon, Ohio.
Zayma's Lad 39083—H. W. Wigman to Schoolcraft Guernsey Association, Manistique, Mich.
Zumbroland Lad 45489—William H. Mountain to George A. Clark, Caneadea, N. Y.
Zumbroland Major 45490—William H. Mountain to George A. Clark, Caneadea, N. Y.

COWS

Aline des Rocquettes 75390 (Imp.)—Frank S. Peer to Rud K. Hynicka, Lebanon, Pa.
Anchor's Elmwood Creusa's Lady 75211—S. C. Hall to Charles D. Atwood, Lisbon, N. H.
Anna R. of Maple Grove 58868—E. S. Van Kirk to Fred R. Allen, Ithaca, N. Y.
Ardelle 3d 59615—Charles A. Groff to Eugene Mowlds, Jr, Belmont, Del.
August Flower to Clover Hill 70772—Floyd Southard to Charles Everson, Moravia, N. Y.
Bailygunge Beauty 75422—Edward F. Whitney to L. A. Kilgore, Angels, Pa.
Barney's Galahad's Alexandre 56733—Francis Shaw to B. F. W. Russell, Peterboro, N. H.
Barney's Picottine's Lily 56734—Francis Shaw to B. F. W. Russell, Peterboro, N. H.
Beatrice of Meadowlands 2d 52719—W. J. Royer to Walter C. White, Gates Mills, Ohio.
Beauty of Cliffdale 79396 (Imp.)—Frank S. Peer to Rud K. Hynicka, Lebanon, Pa.
Beauty of Guernsey and Mule Farm 36613—B. F. Bower to W. H. Mertz, Northumberland, Pa.
Beauty of les Simons 34253 (Imp.)—J. A. Fraser to Mason F. Smith, Staunton, Va.
Beauty of the Belles of Mara Alva 69447 (Imp.)—H. C. McCamon & Son to A. C. Ramseyer, Smithville, Ohio.
Beauty of the Belles of Mara Alva 69447 (Imp.)—A. C. Ramseyer to Loudon County Breeders' Association, Purcellville, Va.
Beauty's Bessie 46827—Oscar Holm to Martin Holm, Tigerton, Wis.
Beauty's Duchess 50825—Eugene Ludeman to Albert Gafke, Jefferson, Wis.
Bella of Osceola Farms 75376 (Imp.)—Frank S. Peer to E. C. Clifford, Sand Lake, N. Y.
Bell Buoy's Golden Lassie of City View 68948—O. R. Schwalen to D. D. Tenney, Crystal Bay, Minn.
Belle of Oakley 75600—W. Biddick to Olson & Krans, Dassel, Minn.
Belle of Sunny Side 29931—Mike Beck to E. H. Stone, Monongehela, Pa.
Bell Gold of Mohawk 66775—Est. L. F. Whitcomb to Fred R. Whitcomb, Florida, Mass.
Bimetal 2d 21398—Knickerbocker Ice Co. to Village Farms, Grass Lake, Mich.
Bluebell of the Rancho 75240—John E. Roberts to D. O. Brant, Owensmouth, Cal.
Bonnie's Bess of Mt. Peerless 75529—G. W. Shaffer to M. L. Reed, Coal Valley, Pa.
Bonnie's Bess of Mt. Peerless 75529—M. L. Reed to John Kaup, Lewisburg, Pa.
Brickfield Doris of Mara Alva 68155 (Imp.)—C A. Gearhart to A. C. Ramseyer, Smithville, Ohio
Carlotta of Sumit Dale 34537—W. C. Keenan to Schulien & Roth, Ottoville, Ohio.
Christabel of Westwood 49630—W. J. & C. G. Morton to C. W. Barron, Cohasset, Mass.
Christine's Lily of Sarnia 75570 (Imp.)—Charles L. Hill to C. H. Hulburt, Peterboro, N. H.
Christine's Lily of Sarnia 75570 (Imp.)—C. H. Hulburt to Mrs. Alice H. Hulburt, Peterboro, N. H.
Clover of Le Bocage 75060—Jerry Shelter to George Newman, North Industry, Ohio.
Countess Anita 24476—J. W. Hutchinson to J. W. Berry, Rittman, Ohio.
Countess Anita's Procida 56653—J. W. Hutchinson to C. T. Coply, Sharon Center, Ohio.
Countess Zogheb 2d 60482—Francis Shaw to B. F. W. Russell, Peterboro, N. H.
Countess Zogheb 3d 70184—Francis Shaw to B. F. W. Russell, Peterboro, N. H.
Creusa's Katy 75212—S. C. Hall to Charles D. Atwood, Lisbon, N. H.
Dairymaid of Fern Cliff 67382—J. A. Fraser to Mason F. Smith, Staunton, Va.
Dairy Maid's Princess of Maple Grove 73073—F. J. Grenier to C. F. & H. D. Creamer, Bolivar, Mo.
Daisy Bell's Lady Christine 63556—R. K. McGowan to Mrs. Mabel Fisher, Portersville, Pa.
Daisy Deane of Westwoof 52662—W. J. & C. G. Morton to C. W. Barron, Cohasset, Mass.
Daisy Gold Ladd 75087—Est. L. F. Whitcomb to Fred R. Whitcomb, Florida, Mass.
Daisy Lilly 61556—A. F. Markle to W. B. Crebs, Millheim, Pa.
Daisy of Haines Orchard Farm 75569 (Imp.)—Charles L. Hill to William T. Haines, Waterville, Me.
Daisy III. of Les Ruettes 75403 (Imp.)—Frank S. Peer to W. H. Hurley, Bryantville, Mass.
Daisy of Oakley 75601—W. Biddick to Olson & Krans, Dassel, Minn.
Daisy of Scenery Hill 63172—H. C. McCamon to A. C. Ramseyer, Smithville, Ohio.
Daisy II. of the Friquet 40307 (Imp.)—C. L. A. Whitney to A. G. Buckley, Valley Falls, N. Y.
Daisy of the Preel 10th 75463 (Imp.—)Frank S Peer to Clarence H. Mackay, Roslyn, N. Y.
Deborah Cope 49636—Amos A. Slack to S. R. Dickey, Oxford, Pa.
Dewdrop Beauty of Mara Alva 68139 (Imp.)—C. A. Gearhart to A. C. Ramseyer, Smithville, Ohio.
Dixie's Pearl 62822—F. J. Grenier to J. P. Hall, Plumtree, N. C.
Dolly A. 67288—Est. G. H. Anderson to Mark H. Moody, Waterbury, Vt.

TRANSFERS OF GUERNSEY CATTLE

Dolly de Moigne II. 75378 (Imp.)—Frank S. Peer to J. R. Clancy, Skaneateles, N. Y.
Dolly of Sharon 67498—A. W. & F. E. Fox to Ernst E. Lehmann, Lake Villa, Ill.
Donnington's Goldie 7th 75500 (Imp.)—Frank S. Peer to H. M. Sage, Albany, N. Y.
Donnington Hettie 9th 75498 (Imp.)—Frank S. Peer to Parker Corning, Albany, N. Y.
Donnington Joan 6th 75476 (Imp.)—Frank S. Peer to Alexander Mackenzie, Glen Spey, N. Y.
Dorea of the Vaugrat 75389 (Imp.)—Frank S. Peer oto J. R. Clancy, Skaneateles, N. Y.
Doris of Meadowview Farm 65265—A. C. Burnham to Helen S. Bush, Shelburne, Mass.
Downe Darling 75465 (Imp.)—Frank S. Peer to J. L. Hope, Madison, N. J.
Downe Ethel 2d 75468 (Imp.)—Frank S. Peer to Alexander Mackenzie, Glen Spey, N. Y.
Duchess of Haines Orchard Farm 75563 (Imp.)—Charles L. Hill to William T. Haines, Waterville, Me.
Durrington Poinsettia 2d 75508 (Imp.)—Frank S. Peer to Parker Corning, Albany, N. Y.
Elmwood Creusa's Lady 69621—S. C. Hall to Charles D. Atwood, Lisbon, N. H.
Elo's Queen of Oak Grove 66707—J. R. Tifft to H. W. Griswold, West Salem, Wis.
Elo's Queen of Oak Grove 66707—H. W. Griswold to Victor Anderson, Coon Valley, Wis.
Eureka of Sarnia 75577—Charles L. Hill to E. A. Black & Sons, Howard City, Mich.
Eva May of Mara Alva 69458 (Imp.)—H. C. McCamon & Son to A. C. Ramseyer, Smithville, Ohio.
Eva May of Mara Alva 69458—A. C. Ramseyer to Loudon County Breeders' Association, Purcellville, Va.
Evangeline Gardenella 71789—A. J. Snyder to Ira W. Grass, Chalfont, Pa.
Evelyn of Bon Ayre 72564—H. W. Wigman to Charles Klein, Wheeling, W. Va.
Experiment of Sarnia 75541 (Imp.)—Charles L. Hill to E. A. Black & Son, Howard City, Mich.
Fantail Floss 75391 (Imp.)—Frank S. Peer to J. L. Hope, Madison, N. J.
Fantasia Belle 36141—H W. Griswold to Richard Bibby, Galesville, Wis.
Fantasy of Sarnia 75544 (Imp.)—Charles L. Hill to H. B. Ogden, Michigan City, Ind.
Fermain's Opportunity 74291—D. H. Looney to C. G. Henkel, Opportunity, Wash.
Ferncliffe of Ithamar 75217—Ruth M. Philo to E. W. Philo, Rood, Florida.
Fern of Shady-Bend 64687—E. R. Struve to Calkins & Riggs, Creswell, Ore.
Fiancee of Sarnia 75559 (Imp.)—Charles L. Hill to E. A. Black & Son, Howard City, Mich.
Fickle of Sarnia 75566—(Imp.)—Charles L. Hill to George C. Burnett, Berwick, Iowa.
Filial of Sarnia 75556 (Imp.)—Charles L. Hill to E. A. Black & Sons, Howard City, Mich.
Fleurette of Sarnia 75549 (Imp.)—Charles L. Hill to H. B. Ogden, Michigan City, Ind.
Fleurie of Sarnia 75551 (Imp.)—Charles L. Hill to E. A. Black & Sons, Howard City, Mich.
Floedetta of Lakeland 55533—Knickerbocker Ice Co. to Village Farms, Grass Lake, Mich.
Floena of Sarnia 75567 (Imp.)—Charles L. Hill to H. B. Ogden, Michigan City, Ind.
Florine of Sarnia 75560 (Imp.)—Charles L. Hill to E. A. Black & Sons, Howard City, Mich.
Flounce of Sarnia 75561 (Imp.)—Charles L. Hill to E. A. Black & Sons, Howard City, Mich.
Foundation of Sarnia 75562 (Imp.)—Charles L. Hill to H. B. Ogden, Michigan City, Ind.
Francalena King 62220—Taber & Mignin to Harvey L. Webster, Warsaw, N. Y.
Francena of Sarnia 75568 (Imp.)—Charles L. Hill to E. A. Black & Sons, Howard City, Mich.
Franc's Clara 65731 (Imp.)—S. N. Welsh to L. D. Welsh, Bishopville, S. C.
Freeda of Mill Run 59260—T. E. Brinker to J. J. Jackson, Garrettsville, Ohio.
Friendly of Sarnia 75555 (Imp.)—Charles L. Hill to E. A. Black & Sons, Howard City, Mich.
Friendship of Sarnia 75578 (Imp.)—Charles L. Hill to E. A. Black & Sons, Howard City, Mich.
Gem of Sunnyside 33575—James H. Seaman to R. S. & T. C. Wey, Big Indian, N. Y.
Gipsy Lass of Hillside 44391—Eugene Ludeman to Albert Gafke, Jefferson ,Wis.
Glenwood's Pearl Main Stay 65039—John C. Schuler to O. E. Martin, Nashville, Ohio.
Glenwood's Queen of Des Moines 24596—W. Righter Wood to H. B. Putnam, Stroumsburg, Nebr.
Golden Carteret of Chilmark 43221—C. A. Gearhart to A. C. Ramseyer, Smithville, Ohio.
Griffin Girl of Mara Alva 68113 (Imp.)—C. A. Gearhart to A. C. Ramseyer, Smithville, Ohio.
Gwynedd Meeting 44894—W. C. Keenan to Schulien & Roth, Ottoville, Ohio.
Happily of Sarnia 74693 (Imp.)—Charles L. Hill to Alfred Anderson, Dassel, Minn.
Happiness of Sarnia 74692 (Imp.)—Charles L. Hill to E. E. McGrewk Dassel, Minn.
Helen of Mosey Hill 64207—W. M. Davies to J. W. Hodge, Henderson, Ga.
Helen of Sarnia 75410—Charles L. Hill to D. F. Gates, Plover, Wis.
Hero's Last Choice of Hawthorne 75213—J. R. Love to John Morgan, Tillamook, Ore.
Hero's Red Rose of Hawthorne 73000—J. E. Love to James Williams, Tillamook, Ore.
Hetty Gold 30314—Est. L. F. Whitcomb to Fred R. Whitcomb, Florida, Mass.
Hewton Lodge Pansy 75382 (Imp.)—Frank S. Peer to J. R. Clancy, Skaneateles, N. Y.
Hilda of Maple Grove 75599—J. W. Grute to R. J. Clark, Geneva, Pa.
Hillswold Amabel 62852—William C. Hawkes to E. E. Hills, Shrewsbury, Mass.
Hollyhock Mythrop 74158—Gustave Pabst to George Meserrow & Sons Co., Pewaukee, Wis.
Homestead's Emerita De Sheen 54851—L. V. Axtell to Eliza Shafler, Saint Marys, Ohio.
Honeysuckle of Clover Hill 63445—M. H. Jerdee to Inger C. Jerdee, Kirkland, Wash.
Ida of Amber 67627—James Foley to Leroy Cook, Ludington, Mich.
Ida of Greenwood 68541—J. W. Bowman to T. E. Hyde, Bloomsburg, Pa.
Irene Anderson 42790—A. F. Peairs to M. L. Reed, Coal Valley, Pa.
Isabel of Clover Hill 70773—Floyd Southard to Charles Everson, Moravia, N. Y.
Jane of Guernsey and Mule Farm 64573—Dudley & Longley to Glen B. Blakeman, South Granby, N. Y.
Jaonnets Pansy 75400 (Imp.)—Frank S. Peer to E. C. Clifford, Sand Lake, N. Y.
Jean of Grampian 75173—James D. Wall to Amos G. Haag, Troutville, Pa.
Jessie True 64312—John F. Craig to H. J. Hall, Farmdale, Ohio.
Jilda of Von Don 39778—C. G. Dondero to Elliott-Brant Rancho, Owensmouth, Cal.
John's Barney's Alexana 66465—Francis Shaw to B. F. W. Russell, Peterboro, N. H.
John's Miss Alexnadre 68513—Francis Shaw to B. F. W. Russell, Peterboro, N. H.
Juan's Kate 59495—T. C. Cummings to F. R. Ross, Rusk, Wis.
Julia of Brookville 75181—C. W. Campbell to S. J. Stahlman, Brookville, Pa.
Katy Yeksa 47924—D. T. Williams to Roy McNeal, Rosalia, Kans.
King's Beauty of Mara Alva 74983—W. J. Royer to A. C. Ramseyer, Smithville, Ohio.
King's Beauty of Mara Alva 74983—A. C. Ramseyer to Ward Ramseyer, Smithville, Ohio.
King's Lenfestey 47935—W. C. Keenan to Schulien & Roth, Ottoville, Ohio.
La Belle Alsace 75558 (Imp.)—Charles L. Hil to S. M. Shoemaker, Eccleston, Md.
La Belle Barbi 75579 (Imp.)—Charles L. Hill to S. M. Shoemaker, Eccleston, Md.
La Belle Brilliante 75573 (Imp.)—Charles L. Hill to S. M. Shoemaker, Eccleston, Md.
La Belle Christine 75550 (Imp.)—Charles L. Hill to S. M. Shoemaker, Eccleston, Md.
La Belle Dahlia 75546 (Imp.)—Charles L. Hill to S. M. Shoemaker, Eccleston, Md.
La Belle Delight 75557 (Imp.)—Charles L. Hill to S. M. Shoemaker, Eccleston, Md.
La Belle Lily 75552 (Imp.)—Charles L. Hill to S. M. Shoemaker, Eccleston, Md.
La Belle Marshand 75545 (Imp.)—Charles L. Hill to S. M. Shoemaker, Eccleston, Md.
La Belle Minnie 75576 (Imp.)—Charles L. Hill to S. M. Shoemaker, Eccleston, Md.
La Belle Nelly 75565 (Imp.)—Charles L. Hill to S. M. Shoemaker, Eccleston, Md.
La Belle Rhoda 75548 (Imp.)—Charles L. Hill to S. M. Shoemaker, Eccleston, Md.
La Belle Rosy 75554 (Imp.)—Charles L. Hill to S. M. Shoemaker, Eccleston, Md.
La Belle Snowdrop 75575 (Imp.)—Charles L. Hill to S. M. Shoemaker, Eccleston, Md.
Lady Gray of Meadow Lawn 2d 61451—Frank Koenen to R. C. Johnson, New Ulm, Minn.
Lady Shamrock of Oakland 74017—Lobdell & Blott to George L. Turner & Son, Monroe City, Mo.
Lady Washington of Locust Dale 67323—W. J. Royer to M. C. Martin, Nashville, Ohio.
La Fleur of Haines Orchard Farm 75574 (Imp.)—Charles L. Hill to William T. Haines, Waterville, Me.
Ledyard Bay 2d's Glory 69845—Otto W. Post to Allen Kirkpatrick, Jr., Turtle Creek, Pa.
Ledyard Bay 2d's Guinette 63698—Otto W. Post to Allen Kirkpatrick, Jr., Turtle Creek, Pa.
Ledyard Bay 2d's Princess 63696—Otto W. Post to Allen Kirkpatrick, Jr., Turtle Creek, Pa.
Le Vauquiedor Maid of Ypres 75386 (Imp.)—Frank S. Peer to John A. Miller, Nazareth, Pa.
Lida of Eastover 28812—Colgate Hoyt to S. I. Murphy, Media, Pa.
Lilac's Lady 71636—H. C. McCamon & Son to A. C. Ramseyer, Smithville, Ohio.
Lillie's Dewdrop of Mara Alva 74601 A. C. Ramseyer to A. H. Wilson, Perrysville, Ohio.
Lillie's Lady May 23922—C. A. Gearhart to A. C. Ramseyer, Smithville, Ohio.
Lily of Courtil du Ray 75401 (Imp.)—Frank S. Peer to R. M. King, Owego, N. Y.
Lily of Five Paths 3d 46160—Francis Shaw to B. F. W. Russell, Peterboro, N. H.
Lily of Five Paths 4th 70185—Francis Shaw to B. F. W. Russell, Peterboro, N. H.
Lily's Delight of Mara Alva 69462 (Imp.)—H. C. McCamon & Son to A. C. Ramseyer, Smithville, Ohio.
Lily's Delight of Mara Alva 69462 (Imp.)—A. C. Ramseyer to Loudon County Breeders' Association, Purcellville, Va.
Linden Bloom 39915—George T. Brill to Brill Brothers, Elk Mound, Wis.
Lizzie Sophrona 75097—G. H. Wilson to J. L. Thrall, Wyalusing, Pa.
Lobelia of Haines Orchard Farm 75571 (Imp.)—Charles L. Hill to William T. Haines, Waterville, Me.
Lord Rose Mar's Neshobe 75148—W. E. Sargent to Sargent & Baird, Chittenden, Vt.
Louise of Westwood 49632—W. J. & C. G. Morton to C. W. Barron, Cohasset, Mass.
Lucky Girl of South Hadley 63712—James H. Jones to Elliott-Brant Rancho, Owensmouth, Cal.
Lulu of Haines Orchard Farm 75540 (Imp.)—Charles L. Hill to William T. Haines, Waterville, Me.
Lynchmere Vespasia 6th 75467 (Imp.)—Frank S. Peer to Alexnader Mackenzie, Geln Spey, N. Y.
Madeline Alice of Waumesit 21513—J. Howard Leman to Elliott-Brant Rancho, Owensmouth, Cal.
Mahy's Voisine 75398 (Imp.)—Frank S. Peer to R. M. King, Owego, N. Y.
Maid of Zumbroland 75462—William H. Mountain to George A. Clark, Caneadea, N. Y.
Marias Rosie II. 39465 (Imp.)—John C. Schuler to F. G. Bishop, Wooster, Ohio.
Martha of Littleton 66222—Walter W. Preston to John T. Magness, Bel Air, Md.
Mayflower's Trixy 39317—W. E. Sargent to Sargent & Baird, Chittenden, Vt.
May of Haines Orchard Farm 75564 (Imp.)—Charles L. Hill to William T. Haines, Waterville, Me.
May of Locust Dale 65609—W. J. Royer to M. C. Martin, Nashville, Ohio.
May Rose X. of la Masse 75364 (Imp.)—Frank S. Peer to John C. Ogden, Johnstown, Pa.
Merry Moments of Hillside 44392—Eugene Ludeman to Albert Gafke, Jefferson, Wis.
Mialma of Wasteland 49337—W. C. Keenan to Schulien & Roth, Ottoville, Ohio.
Minette's Fancy 49443—W. C. Keenan to Schulien & Roth, Ottoville, Ohio.
Minnestola Queen 41011—Mike Beck to E. H. Stone, Monongehela, Pa.
Minnie's Bell of Fairview 62374—F. J. Grenier to J. P. Hall, Plumtree, N. C.
Miss Marguerite of Mossy Hill 57227—W. M. Davies to J. W. Hodge, Henderson, Ga.
Moving Picture 30790—Samuel Drake to Ray Drake, Pioneer, Ohio.
Murrell Cicely 75491 (Imp.)—Frank S. Peer to H. M. Sage, Albany, N. Y.
Nellie Bly Granger 46772—E. R. Struve to Calkins & Riggs, Creswell, Ore.
Nellie of Osceola Farms 75383 (Imp.)—Frank S. Peer to J. L. Hope, Madison, N. J.
Nellie Pride 33852—T. C. Cummings to F. R. Ross, Rusk, Wis.
Nelly of the Hubits 75370 (Imp.)—Frank S. Peer to James E. Rothwell, Boston, Mass.
Nevma's Robinana of Lakeland 42234—Knickerbocker Ice Co. to Village Farms, Grass Lake, Mich.
Noble Lady of Brookdale 75368 (Imp.)—Frank S. Peer to Elizabeth Douglas, Tilly Foster, N. Y.
Noble Lady of Mayfield 75385 (Imp.)—Frank S. Peer to E. C. Clifford, Sand Lake, N. Y.
Nora of Seven Elms Farm 75583—G. C. & W. C. Williams to Mark H. Moody, Waterbury, Vt.
Olive of Brickfield of Mara Alva 68156 (Imp.)—C. A. Gearhart to A. C. Ramseyer, Smithville, Ohio.
Osceola of Croupette 60216 (Imp.)—John C. Schuler to Brown & Kiling, Mansfield, Ohio.
Pansy of Shady-Bend 64688—E. R. Struve to Calkins & Riggs, Creswell, Ore.
Pansy of Spring Brook Farm 75215—Charles F. Post to E. B. Many, Woodbourne, N. Y.
Parepa-Rosa 16901—H. T. Williams to Michael Seybold, Waukesha, Wis.
Parry's Ena 30209—T. C. Cummings, to F. R. Ross, Rusk, Wis.
Pearl of Haines Orchard Farm 75543—Charles L. Hill to William T. Haines, Waterville, Me.
Pearl's Dora 73568—J. A. McComb to George W. Browne, Waukesha, Wis.
Peggy of Clover Hill 70774—Floyd Southard to Charles Everson, Moravia, N. Y.
Penwyn's Jenny 51878—Edward Lohrenz to Wilbur Lohrenz, Hortonville, Wis.
Phyllis of Riverside 35274—C. W. Hoitt to L. A. Hager, Littleton, Mass.
Phyllis of Riverside 35274—L. A. Hager to W. H. Boyden, Leominster, Mass.
Polly A. 69167—Est. G. H. Anderson to Mark H. Moody, Waterbury, Vt.
Polly of Brock Hill 2d 51102—C. A. Gearhart to A. C. Ramseyer, Smithville, Ohio.
Polly V. of Piece Nez 75387 (Imp.)—Frank S. Peer to J. L. Hope, Madison, N. J.
Polly of Vimera 75402 (Imp.)—Frank S. Peer to John A. Miller, Nazareth, Pa.
Primrose des Beaucamps 75365 (Imp.)—Frank S. Peer to John C. Ogden, Johnstown, Pa.
Primula of Sarnia 40207 (Imp.)—Charles L. Hill, to D. F. Gates, Plover, Wis.
Prince's Leda's Sequel 47600—W. C. Keenan to Schulien & Roth, Ottoville, Ohio.
Princess Christine 36342 (Imp.)—Albert G. Buckley to C. L. A. Whitney, Albany, N. Y.

TRANSFERS OF GUERNSEY CATTLE

Princess Hattie of Lakeland 61113—Knickerbocker Ice Co. to Village Farms, Grass Lake, Mich.
Princess of the Maples 2d 63982—Thomas W. Levis to Elmer C. Hamilton, Governeur, N. Y.
Princess Rhoda 68875—B. G. Edgerton to Ames Brothers, Weaver, Minn.
Princess Virginia of Linda Vista 62151—Louis E. P. Smith to John C. Haartz, Boston, Mass.
Prosperine of Haines Orchard Farm 75547 (Imp.)—Charles L. Hill to William T. Haines, Waterville, Me.
Prosperine of Herm 75371 (Imp.)—Frank S. Peer to Katherine E. Silsbee, Beverly, Mass.
Queen Buckley of Clover Hill Farm 72334—Irving W. Bates to Ernest E. Sleeper, Tunbridge, Vt.
Queen Elizabeth of Linda Vista 62152—Louis E. P. Smith to John C. Haartz, Boston, Mass.
Queen Hopeful of Westland 46258—W. J. & C. G. Morton to C. W. Barron, Cohasset, Mass.
Queen Molly of Brookside 71186—J. P. Thomson to George Arnott, Jr., Billings, Mont.
Queen of Le Tertre 75384 (Imp.)—Frank S. Peer to Alfred C. Etzel, Highland Mills, N. Y.
Quetta of Scenery Hill 58303—H. C. McCamon & Son to A. C. Ramseyer, Smithville, Ohio.
Ravensthorn's Mashie 75620—J. G. Thorp to P. D. Gilley, Southwest Harbor, Me.
Reamus's Beauty of Hillside 40017—Eugene Ludeman to Albert Gafke, Jefferson, Wis.
Rea of Rosewood 75058—George B. Gilman to Herman Lieske, Henderson, Minn.
Red Cross Jewel 75248—B. D. Coppock to Worth English, Springville, Iowa.
Res Rose of Locust Hill 65612—C. A. Gearhart to A. C. Ramseyer, Smithville, Ohio.
Renna's Ruth 46112—A. F. Markle to W. B. Crebs, Millheim, Pa.
Renna's Ruth's Girl 75420—A. F. Markle to W. F. Thompson, State College, Pa.
Ro's Briar 47831—T. C. Cummings to F. R. Ross, Rusk, Wis.
Rose King's Maid of Hilltop 65257—W. I. Lincoln Adams to H. W. Wigman, Lansing, Mich.
Rose King's Maid of Hilltop 65257—A. C. Ramseyer to C. D. Schlabach, Fredericksburg, Ohio.
Rose King's Maid of Hilltop 65257—H. W. Wigman to A. C. Ramseyer, Smithville, Ohio.
Rose of Calais II. 75392 (Imp.)—Frank S. Peer to J. R. Clancy, Skaneateles, N. Y.
Rose of Elm Crest 30991—John E. Roberts to D. O. Brant, Owensmouth, Cal.
Rosepoint IV. 75366 (Imp.)—Frank S. Peer to J. L. Hope, Madison, N. J.
Rouge of Haines Orchard Farm 75572 (Imp.)—Charles L. Hill to William T. Haines, Waterville, Me.
Rouge's Fancy 49442—W. C. Keenan to Schulien & Roth, Ottoville, Ohio.
Rushington Beauty 4th 75477 (Imp.)—Frank S. Peer to Ramsey Turnbull, Bernardsville, N. J.
Sarah of Mossy Hill 68254—W. M. Davies to T. J. Ball, Thomasville, Ga.
Saugerties May Buttercup 69840—J. O. Winston to George M. White, Freehold, N. Y.
Select of Five Paths 4th 66466—Francis Shaw to B. F. W. Russell, Peterboro, N. H.
Sequel's Daisy of Pomeroy 47406—J. C. Haartz to C. W. Barron, Cohasset, Mass.
Sequel's Helen Granger 57178—E. R. Struve to Calkins & Riggs, Creswell, Ore.
Shoreland Polly 75180—Henry J. Nunnemacher to L. B. Stevens, Hartland, Wis.
Spotte G. 72721—J. W. Bowman to T. E. Hyde, Bloomsburg, Pa.
Stella of Stockton Farm 49304—Est. Thomas V. Richardson to T. Howard Price, Phoenix, Md.
Stella of Stockton Farm 2d 62670—Est. Thomas V. Richardson to T. Howard Price, Phoenix, Md.
Sunkist of Eau Claire 75176—H. D. Griswold to Mrs. F. W. Hobbs, Eau Claire, Wis.
Sunnybrook Lady 73011—J. Harry Rossback to M. S. Secord, Shrewsbury, N. J.
Sunnybrook Lady 73011—M. S. Secord to C. D. Cleveland, Eatontown, N. J.
Thisbe Princess of the Vauquiedor 75404 (Imp.)—Frank S. Peer to Samuel T. Whelden, Simsbury, Conn.
Tokalon of Salem 75175—H. W. Griswold to O. G. Lauterbach, La Crosse, Wis.
Topsy of Haines Orchard Farm 75553 (Imp.)—Charles L. Hill to William T. Haines, Waterville, Me.
Twinkle Pearl of High Rock 45114—Canterbury Shakers to Charles H. Tyler, Sanbornton, N. H.
Victoria's Daisy Granger 44738—E. R. Struve to Calkins & Riggs, Creswell, Ore.
Village Promise 75357—Knickerbocker Ice Co. to Village Farms, Grass Lake, Mich.
Violet of Manitowoc Island Farm 65177—A. J. Griffin to George S. Love & Sons, Waukesha, Wis.
Violette of Haines Orchard Farm 75542—Charles L. Hill to William T. Haines, Waterville, Me.
Von Don Lulla 50176—C. G. Dondero to Elliott-Brant Rancho, Owensmouth, Cal.
Von Don Peasa 30094—C. G. Dondero to Elliott-Brant Rancho, Owensmouth, Cal.
Walnut Grove Bess 62910—David Wiant to W. S. Schellinger, Huntington Mills, Pa.
Wayland Fancy 70186—Francis Shaw to B. F. W. Russell, Peterboro, N. H.
Wayland Lilias 60912—Francis Shaw to B. F. W. Russell, Peterboro, N. H.
William's Georgianette 48412—Fred W. Clarridge to J. Howard Leman, Hopkintown, Mass.
Winnie Blanch of Oakley 75602—W. Biddick to Olson & Krans, Dassel, Minn.

Why not Advertise those bull calves in the JOURNAL?

IT REACHES 4500 INTERESTED DAIRYMEN TWICE A MONTH

FOR RATES, WRITE

The American Guernsey Cattle Club, - Peterboro, N. H.

FOR SALE

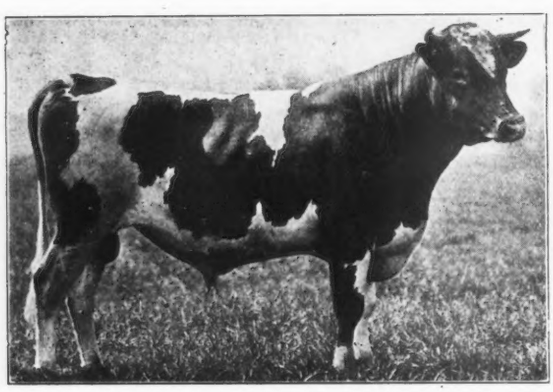

OAKLAND OF EWING 30978

Half brother to the cow "May Minuet" 42059, A. R. 3822, sold at Mr. Hope's sale on May 17th for $2,000. For price and particulars, address

OAKLANDS FARM CO.,

Trenton Junction, N. J.

MAUDESLEIGH FARM

NEWBURYPORT - MASSACHUSETTS

We are offering for sale, Cows, Heifers and Bulls from our select herd of MAY ROSE GUERNSEYS

HERD BULLS

LANGWATER ROYALIST 23121

SIRE—Imp. King of the May 9001 A. R.
DAM—Langwater Charmante 26379 A. R.

A. R. 2-year-old record { 9564.4 lbs. milk. 418.61 lbs. butter fat.

ALADDIN OF MAUDESLEIGH 44063

SIRE—Florham Monarch 20771 A R.
DAM—Duchess May of Maudesleigh 33162 A. R.

A. R. record as a 4 yr. old { 12510.66 lbs. milk. 578.28 lbs. fat.

Our Advanced Register Records for all ages average 540.88 lbs. butter fat.

F. S. Moseley, Owner — L. H. Greaves, Manager